#340 | JAN17

PREVIEWS world.com

PLUS: BRIAN WOOD'S REBELS RETURNS! | PAGE 70

PREVIEWS®

THE COMIC SHOP'S CATALOG

MASS EFFECT ANDROMEDA: TEMPEST SHIP REPLICA

PAGE 85

DarkHorse.com

American Gods™ © 2017 Neil Gaiman.

#340 | JAN17
PREVIEWSworld.com
In a World Where...Nothing is What it Seems! IDW Returns With More...
DEVIATIONS
PAGE 166
PREVIEWS®
THE COMIC SHOP'S CATALOG
GHOSTBUSTERS 101: THIS TIME EVERYONE ANSWERS THE CALL!
PAGE 173
JOHN LEWIS ANDREW AYDIN NATE POWELL
MARCH
"The closest American peer I've found to Maus has arrived."
-The Washington Post
Celebrating the first graphic novel to win the NATIONAL BOOK AWARD!
MARCH BOOK THREE
JOHN LEWIS ANDREW AYDIN NATE POWELL
NATIONAL BOOK AWARD WINNER
MARCH BOOK ONE
MARCH BOOK TWO
$3.99 US | $5.30 CAN
IDW
Top Shelf PRODUCTIONS
www.topshelfcomix.com/march
March © 2016 John Lewis and Andrew Aydin.

X-O MANOWAR®
AN EPIC NEW ONGOING SERIES
MARCH 2017
FROM VISIONARY WRITER
AND BLOCKBUSTER ARTIST
MATT KINDT • TOMÁS GIORELLO
WITH A ROTATING CAST OF STELLAR INTERIOR ARTISTS SPANNING THE FIRST YEAR
INCLUDING DOUG BRAITHWAITE • CLAYTON CRAIN
RYAN BODENHEIM • MICO SUAYAN
VALIANTUNIVERSE.COM • FB.COM/VALIANTCOMICS • @VALIANTCOMICS • #WARISCOMING
VALIANT®
© 2016 Valiant Entertainment LLC. All characters are ™ or ® of Valiant Entertainment LLC.

There's a lot to see and do at your local comic shop.

WHAT'S@ COMIC SHOPS

Come see what you're missing!

From great comic books, graphic novels and toys, to cool events like Free Comic Book Day, creator signings, and more — your comic shop is a great place to visit. It's 100% convention — 100% of the time. Come see what you're missing!

To find a comic shop near you visit comicshoplocator.com.

Visit these sites for more fun:

*PREVIEWS*world.com • ToyChestNews.com • ComicShopLocator.com • FreeComicBookDay.com • Halloween ComicFest.com • KidsComics.com • GameTradeMagazine.com

NANCY DREW® is a registered trademark of Simon & Schuster, Inc. THE HARDY BOYS® is a registered trademark of Simon & Schuster, Inc. Dynamite, Dynamite Entertainment and its logo are ® & © 2017 Dynamite. All rights reserved. All art pending licensor approval.

When Frank and Joe Hardy are accused of murdering their father, they must team up with the femme fatale Nancy Drew to prove their innocence and find the real killer!
NANCY DREW®
AND THE
HARDY BOYS®
The iconic detectives return to comics on 3•8•17.
See the Dynamite section for more.
THE BIG LIE #1
Anthony Del Col
DYNAMITE
Werther Dell'Edera
www.dynamite.com /dynamitecomics @dynamitecomics
NANCY DREW® is a registered trademark of Simon & Schuster, Inc. THE HARDY BOYS® is a registered trademark of Simon & Schuster, Inc. Dynamite, Dynamite Entertainment and its logo are ® & © 2017 Dynamite. All rights reserved. All art pending licensor approval.

THANKS TO OUR FANS, CREATORS, AND RETAIL PARTNERS, 2016 WAS OUR BIGGEST YEAR TO DATE.

JANUARY 2017

ISSUE 340 (VOL. XXVII #01)

98
BATWOMAN RETURNS!
DC Entertainment

Writer Marguerite Bennett (*DC Bombshells*) is joined by James Tynion IV (*Detective Comics*) and superstar artist Steve Epting (*Captain America*, *Velvet*) to present an epic *Batwoman* story that will alter the course of her life forever!

173
GHOSTBUSTERS X 8!
IDW Publishing

When the original *Ghostbusters* return to academia to share their 'bustin' knowledge, a freak accident tears the veil between universes, setting up a meeting of '80s *Ghostbusters* with their 2016 female counterparts!

MP-20
FIST OF LEGEND!
Marvel Comics

K'un Lun lies in ruin. The mystic "chi" fueling Danny's fists wanes. Is this the end of the *Iron Fist*? Find out, as Ed Brisson and Mike Perkins push Danny Rand to the breaking point, fighting to prove his worth. But there is a bigger fight ahead, one he may not be able to handle…

FREE COMIC BOOK DAY™
1st SATURDAY IN MAY!
33

33
FREE COMIC BOOK DAY 2017!

Get ready for *Free Comic Book Day 2017* on Saturday, May 6th, as we reveal this year's all-new batch of comic books and merchandise that will be offered — *FREE* — in Comic Shops around the country (and the world)!

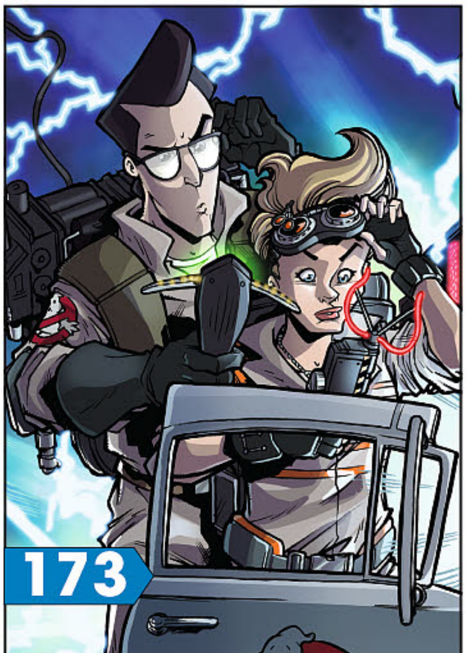

DEPARTMENTS

10 | FROM THE EDITOR

11 | COMIC SHOP TAILS

14 | INDIE EDGE
Spotlight on *Kill Shakespeare* creator and writer of Dynamite's all-new *Nancy Drew & The Hardy Boys* series, Anthony Del Col!

16 | USER'S GUIDE
It's easy to order from ***PREVIEWS*** and your local comic shop!
Our friends at Gemstone report on the collectibles market and what sold well at auction.

19 | SCOOP REPORT/ CONVENTION REPORT

20 | WHAT'S ONLINE

21 | CATBUZZ
A look at the Comics, Graphic Novels and other merchandise that'll be heating up March!

28 | CATBUZZ TOYCHEST
New collectibles coming soon from DST, Square Enix and other top toy companies!

COVER STORY

56

AMERICAN GODS: SHADOWS #1

Dark Horse Comics

Neil Gaiman adapts his multi-award-winning novel (and upcoming Starz TV series) along with co-writer and illustrator P. Craig Russell, and illustrator Scott Hampton!

185

MARCH VOLUMES 1-3 & TRILOGY SLIPCASE SET

IDW Publishing

Senator John Lewis' award-winning *MARCH* graphic novel trilogy, detailing the Civil Rights movement of the '60s and his personal role in the events, (co-authored and illustrated by Andrew Aydin and Nate Powell), recently won the prestigious National Book Award. Now, more than ever, is a good time to experience these historic events that resonate even to today.

SECTIONS

31 ***PREVIEWS*** Publications
33 Free Comic Book Day 2016
55 Dark Horse Comics
89 DC Comics
165 IDW Publishing
205 Image Comics
259 *Marvel* ***PREVIEWS*** Teaser
261 DST *Marvel* Product Listings
263 Comics & Graphic Novels
483 Books
495 Magazines
501 Trading Cards
505 Apparel
518 Toys, Statues & Models
520 Diamond Select Toys
572 Import Toys & Models
613 Collectibles & Novelties
623 Games

ONE OF ***EVERYTHING***

$86,562.28

How much it would cost you to buy all the 3,252 new comics & graphic novels, t-shirts, toys and other collectibles in this issue of ***PREVIEWS***.

266

MONTHLY THEME

266

IN THIS ISSUE:

HOW TO DRAW MONTH

This month, ***PREVIEWS*** once again pays tribute to that DIY spirit that drives all comic book artists to create their own stories and illustrations, to not only try to be the next big thing, but to get their tales into the hands of appreciative fans. Besides a great story and characters, every comic or graphic novel needs great, unique artwork, and we're dedicating this issue once again to the theme of "How to Draw"! We've highlighted dozens of books and publications this month to help everyone — from the neophyte to the old pro — learn something about the art of comic art. Just look for our *How to Draw* icon throughout this issue! And don't miss your chance to shine with our DRAW YOUR OWN HERO art contest on page 266!

FLIPSIDE

FS-2

FLIPSIDE INTERVIEW: X-O MANOWAR REDUX—

VALIANT PUBLISHER FRED PIERCE

Valiant Entertainment has taken Aric the Visigoth to an all-new world, and this new series will follow his path as he meets new characters, and sends ripples and waves throughout the Valiant Universe! Valiant Publisher Fred Pierce has the details!

FS-5 | ***PREVIEWS* STAFF PICKS**

FS-7 | **BESTSELLERS: SEPTEMBER'S TOP 100 COMICS & TOP 10 PRODUCTS**

MASS EFFECT ANDROMEDA

Mass Effect: Andromeda Pathfinder Patch

Mass Effect: Andromeda Tempest Crew Patch

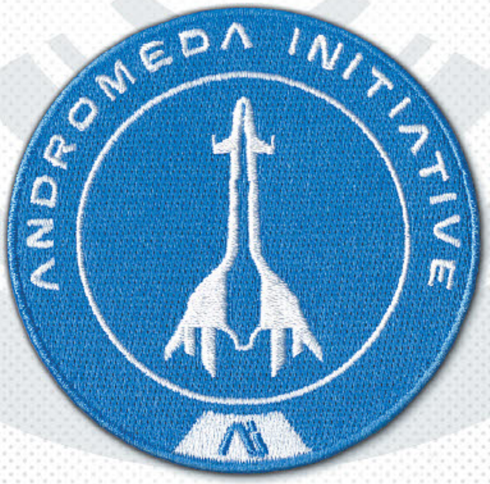

Officially licensed from the popular video game franchise!

DARK HORSE DELUXE BioWARE EA

See the Dark Horse section for more details.

© 2017 EA International (Studio and Publishing) Ltd. Mass Effect, Mass Effect logo, BioWare and BioWare logo are trademarks or registered trademarks of EA International (Studio and Publishing) Ltd. in the U.S. and/or other countries. All Rights Reserved. EA and EA logo are trademarks or registered trademarks of Electronic Arts Inc. in the U.S. and/or other countries. Dark Horse Deluxe™ is a trademark of Dark Horse Comics, Inc. All rights reserved.

HAPPY NEW YEAR!

Hey, welcome to the year 2017! This is the first in an all-new year for ***PREVIEWS*** (our 29th year of publication for those keeping track), and we're on our way to issue #350… and beyond! More and more each year, I really do feel like "Old Man Previews" around here. But that doesn't mean I'm not always feeling young-at-heart. I may be an old dude, but I look out of this skull with the same brain and sense of wonder that I had back in the '80s when I first got into this biz. You're truly only as old as you feel!

And speaking of something new, we've made some cosmetic changes to this issue… including snazzy new sidebar designs on the section pages. But the real change is with our covers. We've updated our cover design to incorporate more information, and we've added a sweet matte finish, which we think looks really nice! We like to shake things up every year or so, and this year was no different. We hope these changes, as small as they may be, meet with your approval and enhance your enjoyment of ***PREVIEWS***!

This month is also our annual HOW TO DRAW month, were we highlight great titles that help you to draw comics like the pros. And we're giving five talented readers and opportunity for 30 days of fame with our DRAW YOUR OWN HERO contest! We're asking our readers to create their own original heroes, and to Tweet their artwork to ***@PREVIEWS****world* (***#PREVIEWS****hero*) for a chance to win a prize package of great How to Draw books, and to get their original character showcased in a future issue of PREVIEWS! That's not just 30 days of fame, that's FOREVER… 'cause, like, PRINT is forever, or something like that.

And finally, if it's January, then that means it's time to once again reveal our new crop of titles for FREE COMIC BOOK DAY 2017! This is our 16th year for FCBD, and we've got another stellar line-up of titles with truly something for every taste under the sun, for comics readers of all ages! And they'll all be available for FREE on May 6th, 2017 (the first Saturday in May)!

That's a pretty big issue for a January! But that's the way we like 'em here!

Thanks for joining us for another great ***PREVIEWS*** New Year, and don't forget to "Save the Date" and prepare yourself for Free Comic Book Day 2017 — it's just a few months away!

Your Pal @ ***PREVIEWS***,

Marc

"We like to shake things up every year or so, and this year was no different."

MARVEL WELCOMES R.L. STINE!
MARVEL
PREVIEWS
Issue 18 • January for March 2017 Shipping Product
$1.25
MARVEL T+
OR FREE
WITH A PURCHASE OF
DIAMOND PREVIEWS
READ IT NOW!
RATED T+
$1.25US
DIRECT EDITION
MARVEL.COM
X-MEN
PRIME
MARC GUGGENHEIM • KEN LASHLEY • ARDIAN SYAF

DISCOVER YOUR NE

MARCH

BOOM! STUDIOS

WWW.BOOM-STUDIOS.COM

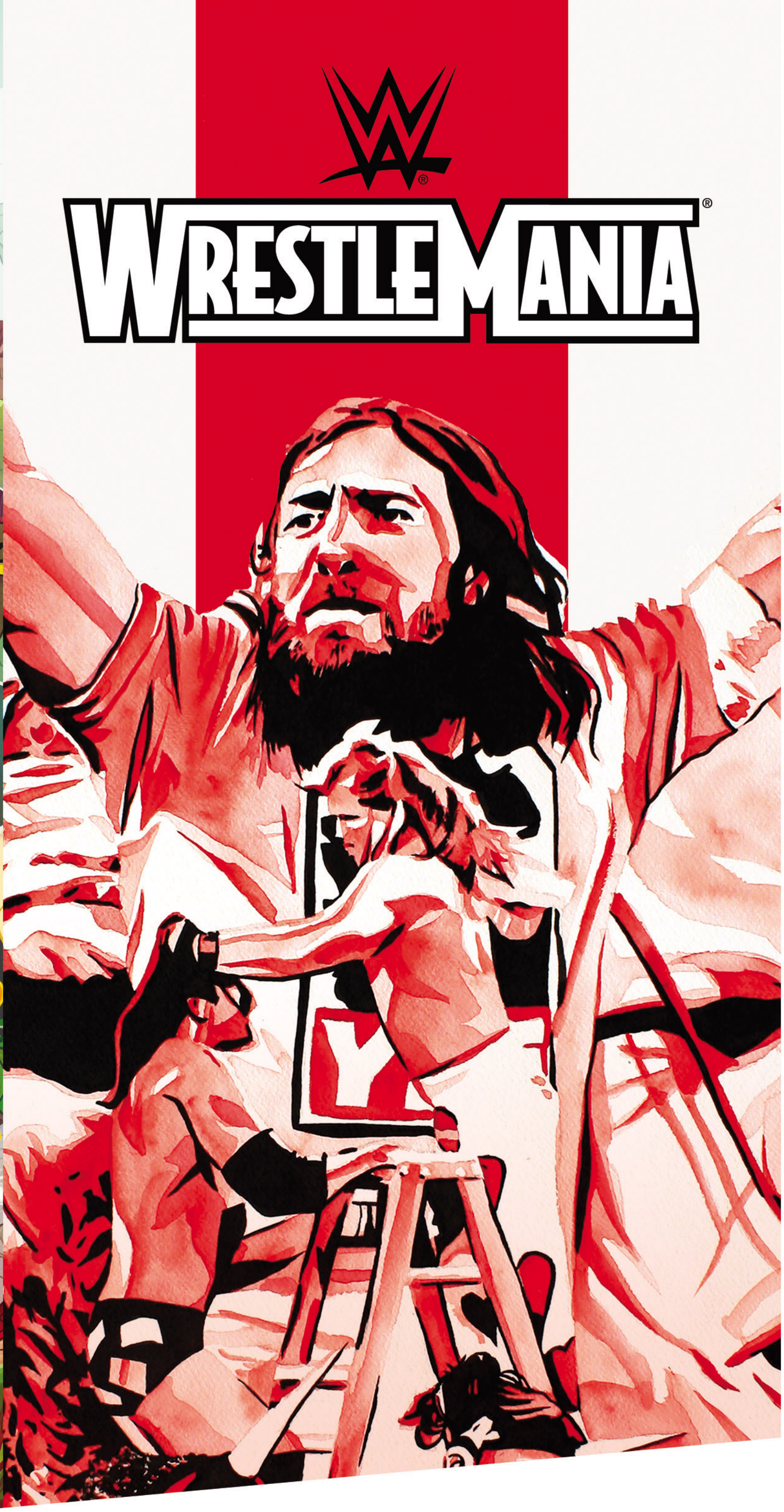

W FAVORITE COMIC
H 2017

COADY & THE CREEPIES ™ & © 2017 Liz Prince & Amanda Kirk. All Rights Reserved. GRASS KINGS ™ & © 2017 Matt Kindt & Tyler Jenkins. All Rights Reserved. BRAVE CHEF BRIANNA ™ & © 2017 Sam Sykes. All Rights Reserved.
All WWE trademarks, logos and copyrights are the exclusive property of WWE and its subsidiaries. All other trademarks, logos and copyrights are the property of their respective owners. © 2017 WWE. All Rights Reserved.

LOOKING FOR A
COMIC SHOP NEAR YOU?
COMIC SHOP LOCATOR SERVICE
COMICS
comicshoplocator.com
/freecomicbook
@freecomicbook
@freecomicbookday
COLLECTIBLES • COLLECTOR SUPPLIES
Comic Central
BLACK FRIDAY CONCERT
COMICS

"Kindt is a storyteller so fully in control of his gifts that his graphic novels read like quietly compelling arguments for the comics medium's narrative potential."

—NPR

YOU'RE NOT WELCOME HERE

GRASS KINGS™

From *New York Times* Best-Selling Writer
MATT KINDT

With Painted Art By
TYLER JENKINS

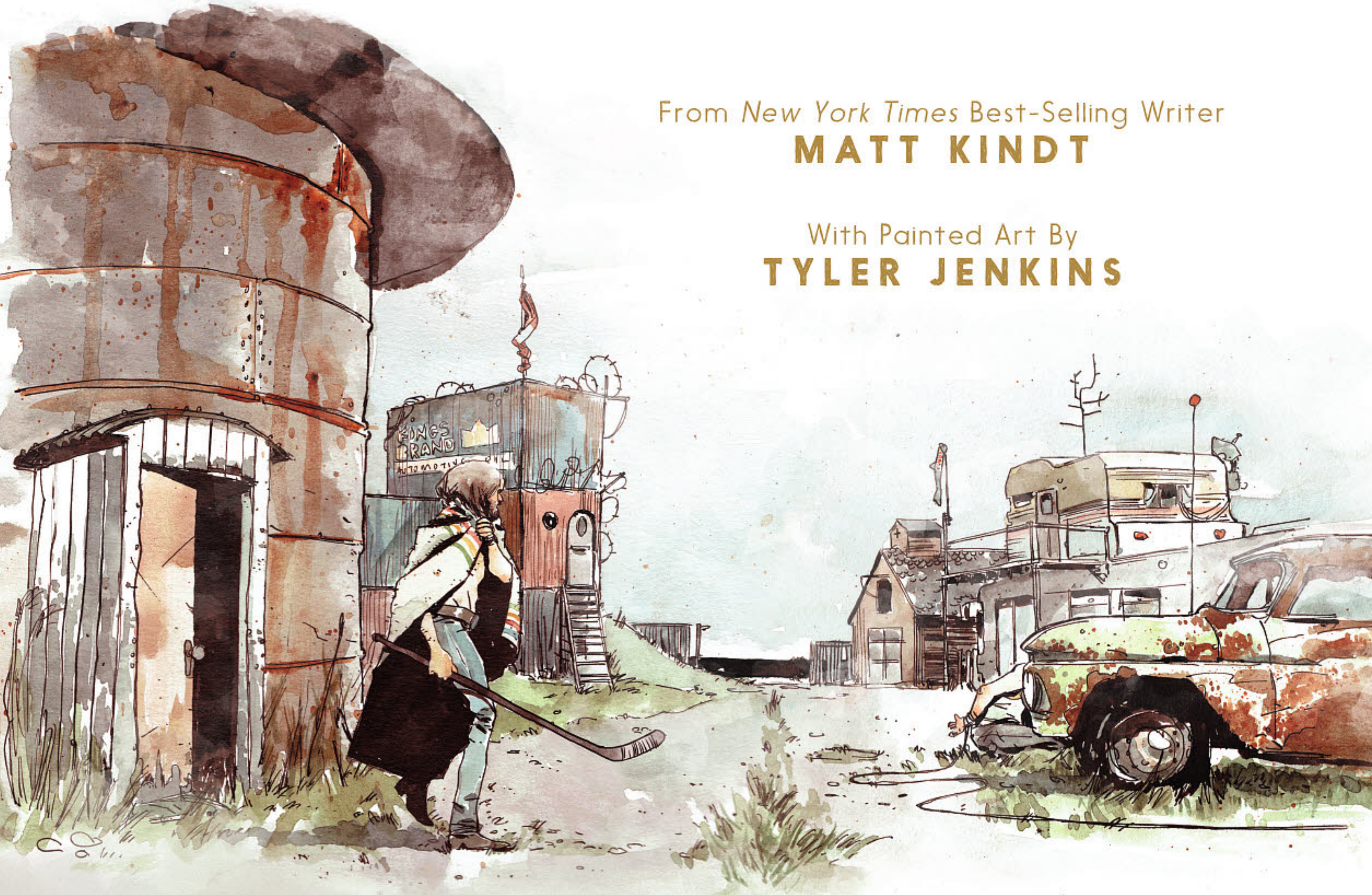

BOOM! STUDIOS™ WWW.**BOOM-STUDIOS**.COM

ENTER IN **MARCH 2017**

GRASS KINGS ™ & © 2017 Matt Kindt and Tyler Jenkins. All Rights Reserved.

NEW SQUARE ENIX MERCHANDISE / DIRECT FROM JAPAN
SQUARE ENIX PRODUCTS
PLAY ARTS 改 KAI
ACTION FIGURE
SRP $149.99/each
Available Now
FINAL FANTASY VII ADVENT CHILDREN
SEPHIROTH
STL024842
DISSIDIA FINAL FANTASY
SQUALL LEONHART
STL023663
Figure includes display stand and interchangeable hand parts.
Spec: PVC Action Figure
Package: Window Box
Figure Size:
SQUALL W 4" x D 2" x H 10" tall
SEPHIROTH W 6.14" x D 4.3" x H 11.2" tall
UPC Code :
SQUALL 6 62248 81771 2
SEPHIROTH 6 62248 81350 9
FINAL FANTASY XV
KINGSGLAIVE FINAL FANTASY XV
STATIC ARTS BUST
REGIS LUCIS CAELUM
Release: APR 2017 SRP: $59.99
STL034999
From FINAL FANTASY XV and KINGSGLAIVE, King Regis Lucis Caelum makes his appearance as a statuette to our new Static Arts Gallery line!
Spec: PVC Statuette
Package: Window Box
Figure Size : W 3.35" x D 1.57" x H 4.21"
UPC Code : 6 62248 81836 8
©2016 SQUARE ENIX CO., LTD. All Rights Reserved.
© 2005,2015,2016 KOEI TECMO GAMES/SQUARE ENIX CO., LTD. All Rights Reserved. CHARACTER DESIGN: TETSUYA NOMURA
© SQUARE ENIX CO., LTD. All Rights Reserved.
SQUARE ENIX.

DC COMICS

VARIANT PLAY ARTS 改 KAI

ACTION FIGURE

BATMAN™: ROGUES GALLERY – MR. FREEZE –

Release: MAY 2017

SRP $199.99

STL034997

The DC Comics Variant Play Arts KAI line announces its latest collection: the BATMAN™: Rogues Gallery series! This mashup of Batman's classic silhouette with the beloved villains of his Rogues Gallery results in a never-before-seen design collaboration - East meets West, Good meets Evil.

Mr. Freeze, Batman's foe with a heart of ice, enters the Rogues Gallery series!

Mr. Freeze is driven to freeze all living things that they might be preserved forever, giving him the reputation of a ruthlessly cold and unforgiving villain. In this entry of the Rogues Gallery series, our designers have imagined Batman's foe with a surrounding air of subzero temperature, freezing everything in his vicinity.

For realistic form and color, surface texture of the frost and ice covering his entire body are differentiated based on the underlying materials of his armor and suit. We have spared no expense in our use of translucent parts to emphasize his frozen finish.

His accessories include gadgets such as a batarang designed to resemble an ice axe and of course, a Freeze Gun. The tank on the bottom of his gun can be detached and a connecting tube can be linked to his waist, allowing our Rogues Gallery Mr. Freeze to amplify his icy power directly from his cryogenic suit.

Figure includes display stand.

UPC Code : 6 62248 81785 9

Specs: PVC Action Figure Package: Window Box

Figure Size : Approx. W 9.5" x D 5.1" x H 10.4"

SQUARE ENIX PRODUCTS

www.square-enix-shop.com

SQUARE ENIX.

BATMAN and all related characters and elements © & ™ DC Comics. (s17)

DYNAMITE | MARCH

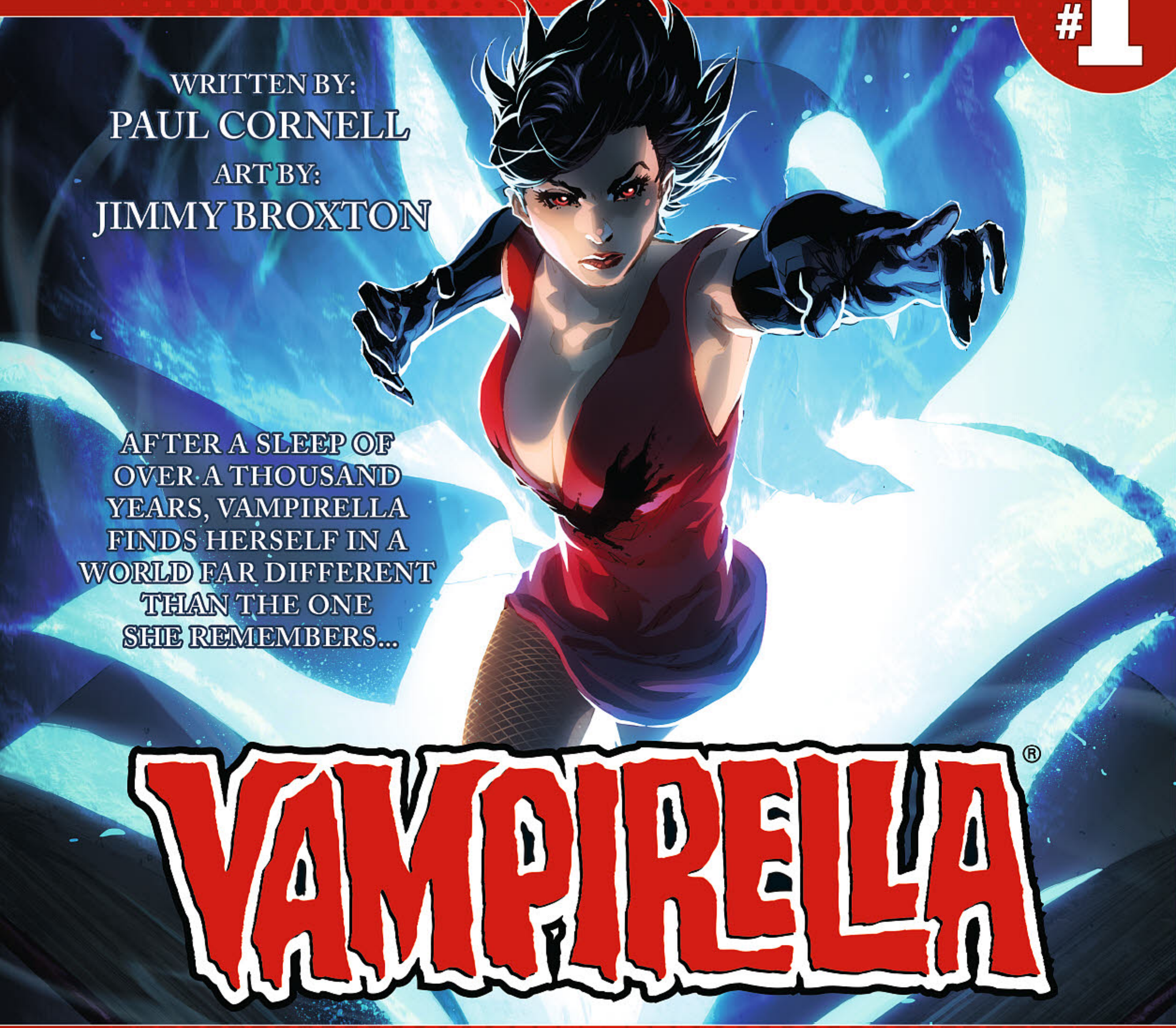

ISSUE #1

MAIN COVER BY:
PHILIP TAN

VARIANT COVERS:
J. SCOTT CAMPBELL
JOSEPH MICHAEL LINSNER
COSPLAY PHOTO

SUBSCRIPTION COVER BY:
JIMMY BROXTON

TURN TO THE DYNAMITE SECTION TO SEE THE COSPLAY VARIANT AND MORE!

DYNAMITE® | Learn more online at www.DYNAMITE.com
Facebook /Dynamitecomics | Twitter @Dynamitecomics

Vampirella, Dynamite, Dynamite Entertainment and its logo are ® & © 2016 Dynamite. All rights reserved.

A NEW ONGOING SERIES BY
BENJAMIN PERCY
(AUTHOR OF DC's REBIRTH: GREEN ARROW AND TEEN TITANS)
"BEN PERCY IS AN IMMENSE TALENT, ONE OF THE GREAT THRILLER WRITERS OF THIS DECADE, AND I CAN'T WAIT TO SEE HIM WRITE THE FUTURE ASSIGNMENTS OF 007," SAYS CURRENT JAMES BOND WRITER AND COMICS LEGEND, WARREN ELLIS.
IAN FLEMING'S
JAMES BOND 007
BLACK BOX PART 1
MAIN COVER BY
EISNER AWARD WINNER
JOHN CASSADAY
3.1.2017
SEE THE DYNAMITE SECTION FOR MORE
DYNAMITE.
Online at www.DYNAMITE.com
On Facebook /Dynamitecomics
On Twitter @Dynamitecomics
James Bond and 007 TM Danjaq LLC & © Ian Fleming Publications Ltd. All rights reserved.
Dynamite ® & © 2016 Dynamite
AN FLEMING PUBLICATIONS LIMITED

AMERICANA & HAKE'S COLLECTIBLES
SINCE 1967
A GEPPI'S ENTERTAINMENT AUCTIONS CO.
HAKES.COM
THE SOURCE FOR VINTAGE
POP CULTURE COLLECTIBLES
ALWAYS ACCEPTING QUALITY CONSIGNMENTS

It's all work *and* lots of fun at the fictional Berke's Comic Shop in our new strip, ***Comic Shop Tales***! Come back each month for a new tale, and go online at ***PREVIEWS*****world.com** for more strips during the month!

COMIC SHOP TALES

Art by: Scoot McMahon

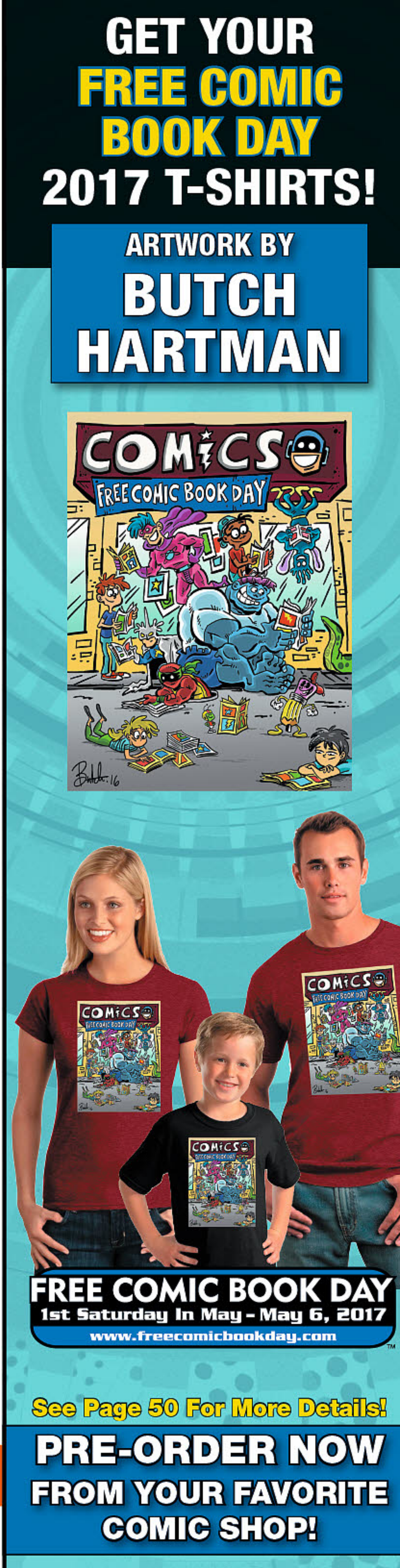

AMERICANA & HAKE'S COLLECTIBLES
SINCE 1967
A GEPPI'S ENTERTAINMENT AUCTIONS CO.
HAKES.COM
THE SOURCE FOR VINTAGE POP CULTURE COLLECTIBLES
ALWAYS ACCEPTING QUALITY CONSIGNMENTS
BATMAN
BATMOBILE
AURORA
MAKE the MONSTER SCENE...
AURORA MONSTER SCENE KITS
DR. DEADLY · THE VICTIM · FRANKENSTEIN
GRUESOME GOODIES · PAIN PARLOR
PENDULUM · HANGING CAGE · VAMPIRELLA
007-H20
BATMAN and ROBIN
STAR WARS
THE EMPIRE STRIKES BACK
America's movable fighting man
ALIEN

PREVIEWS

PUBLISHER
Diamond Comic Distributors, Inc.

EDITOR
Marty Grosser

EDITORIAL
Writer: Allyn Gibson
Contributors: Troy Allen, Vince Brusio, Todd Kaylor, Dan Manser, Andrew Mueller, Andrea Purcell, Lance Woods, Michelle Pugliese

DESIGN PRODUCTION
Production Manager: Cindy Anderson
Production Supervisor/Designer: Elena Byerly
Ad Production Coordinator/Designer: Belinda Miller
Designers: Matt Barham, Stephanie Detorie, Nick Pentz

PURCHASING PRODUCT SELECTION
Director of Purchasing - Marvel Comics: Tom Jones
Director of Purchasing - DC Comics: Steve Stoughton
Director of Purchasing - Print: Jim Fallone
Director of Vendor Development: Eric Burkhardt
Purchasing Manager: Caitlin McCabe
Comics: Sarah Martinez, Steve Leaf, Jay Spence, Matt Demory, Jon McKinney, Travis Reid, Trevor Richardson
Books: Steve Leaf
Magazines: Jon McKinney
Trading Cards, Apparel: Nicholas Dietz
Domestic Toys, Designer Toys, Statues & Models: Lee Butman
Eaglemoss Collections: Tom Mitchell
Import Toys: Eric Burkhardt, Jason Rice
Collectibles & Novelties: Erique Watson
Collecting Supplies: Eric Burkhardt
Games: Matt Demory

AD SALES
For ad rates and info e-mail: ads@diamondcomics.com

Diamond Comic Distributors, Inc.
10150 York Road Suite 300 Hunt Valley, MD 21030

PRESIDENT & CEO
Stephen A. Geppi

EXECUTIVE VICE PRESIDENT & COO
Charles A. Parker

VP-FINANCE
Larry R. Swanson

VP-SALES & MARKETING
Roger Fletcher

VP-OPERATIONS
John Wurzer

VP-RETAILER SERVICES
Chris Powell

VP-PURCHASING
Tim Lenaghan

For questions and comments, e-mail: marketing@diamondcomics.com

PREVIEWS. Published 12 times a year by Diamond Comic Distributors, 10150 York Road Suite 300 Hunt Valley, MD 21030.

© Copyright 2017 Diamond Comic Distributors, Inc. and respective copyright holders. No part of this publication may be reproduced without the written permission of Diamond Comic Distributors. All rights reserved.
Product submissions for Previews should be sent to the appropriate purchasing specialist listed above. Subscriptions to Previews are available to all qualified retailers and trade personnel at a non-refundable rate of $150 a year (12 issues). Comic Shop customers should purchase Previews from their local comics shop. Retailers: For wholesale inquiries, please contact New Accounts at 443.318.8001, or email newaccounts@diamondcomics.com.

PRINTED IN CANADA at Transcontinental Interglobe

Search & Find.

The All-New PREVIEWSworld.com

PREVIEWSworld.com

ANTHONY DEL COL

EDGE ESSENTIALS

Pick up these books to learn more about Anthony Del Col's Indie Edge style!

- **Kill Shakespeare Vol. 1: Backstage Edition Oversized HC** (AUG140500)
- **Assassin's Creed Vol. 1: Trial By Fire TP** (FEB161789)
- **Sherlock Holmes vs. Harry Houdini TP** (JUN151252)

Please tell us a bit about yourself!

I'm the writer of the new Dynamite series *Nancy Drew & The Hardy Boys: The Big Lie*. Prior to that, I was co-creator and co-writer of the acclaimed IDW Publishing series, *Kill Shakespeare*, which has been nominated for Harvey and Joe Shuster Awards. The series has also been adapted into a stage show, board game and is currently in development for television with Universal Cable Productions. I'm also the co-writer of the *Assassin's Creed* comic series, published by Titan Comics, and Dynamite Entertainment's *Sherlock Holmes vs. Harry Houdini*. In addition to comics, I've also been involved in the music, film and television industries, most notably as the producer of two feature films and serving as a manager for international pop star, Nelly Furtado. An although I'm a proud Canadian, I currently live in Brooklyn with my amazing wife, Lisa.

What are your favorite projects you've contributed to over the past decade?

That's a tough one, but I'd have to say *Kill Shakespeare* (IDW Publishing), the story I co-created with Conor McCreery (art by Andy Belanger). I loved being able to bring characters like Hamlet, Juliet and Lady Macbeth to life for new audiences and readers, not only in comics but on stage, a board game and now in development for television. Coming off of that, co-writing Titan Comics' *Assassin's Creed* has been great, as we were able to deep-dive into fascinating historical time periods within the larger world of the games. And finally, I enjoyed being able to push together two smart and stubborn characters in Dynamite's *Sherlock Holmes vs Harry Houdini.*

What are you currently working on?

In addition to launching *Nancy Drew and the Hardy Boys: The Big Lie* (see page 349 for more details on the series!), I'm also working on two new stories with Image Comics — one an over-the-top World War II historical fiction adventure based on a legend, and the other a sci-fi thriller that deals with modern-day technology and scientific theories. Both are due in 2017. Oh, and I'm also developing *Kill Shakespeare* for television, my first project in that medium.

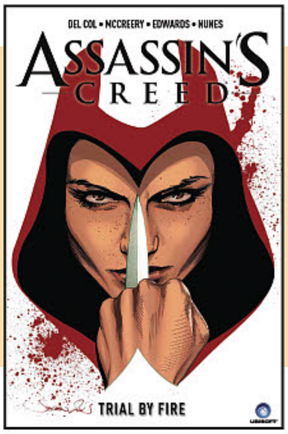

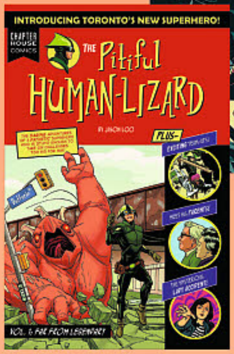

What fun titles are you reading?

I'm really sad that Valiant's *Wrath of the Eternal Warrior* (*Vol. 1* / FEB161915) is ending, but I highly recommend that everyone pick up the first two trades! It's a great combo of writing (Robert Venditti knows how to tell a story) and art (Raul Allen is a strong talent). I've always been a HUGE fan of 007, and I've really been impressed with the ongoing *James Bond* Dynamite series (Vol. 1: Vargr HC / APR161508). I'd love to write one of the adventures in the future (*not-so-subtle plea…*). And as a Canadian living in the US, I always gravitate towards titles from publishers there, and Chapter House Books' *The Pitiful Human-Lizard* (*Vol. 1* / JAN161296) by Jason Loo, is a quirky and amazing love letter that has adventure and heart.

Learn How to Use *PREVIEWS* to Order From Your Comic Shop!

USER'S GUIDE

There's *a lot* of awesome comics and products to look through in ***PREVIEWS***. "A lot" might be a bit of an understatement, as each month's catalog is filled with hundreds and *hundreds* of pages of upcoming comics and related merchandise! It can be easy to accidentally overlook a new series you've been dying to read or a figure you've been pining to add to your shelf when there's so many things to browse. That's why we've put together this guide to help you learn how to use ***PREVIEWS*** like a pro to order the awesome titles and products you want!

WHAT EXACTLY IS *PREVIEWS*?

PREVIEWS is part catalog, part magazine (we call it a *Mag-a-log*!) of monthly listings of all of the upcoming comic titles and related products from your favorite publishers and manufacturers in one convenient place. And don't worry—***PREVIEWS*** is organized by publisher and product type (and color-coded to boot!), to make it easy to find and flip to the section or items you're looking for. Each item listing has the information you need, such as format, size, page count, price, release date, stock or item code, and descriptive text, and nearly every listing is accompanied by artwork or images.

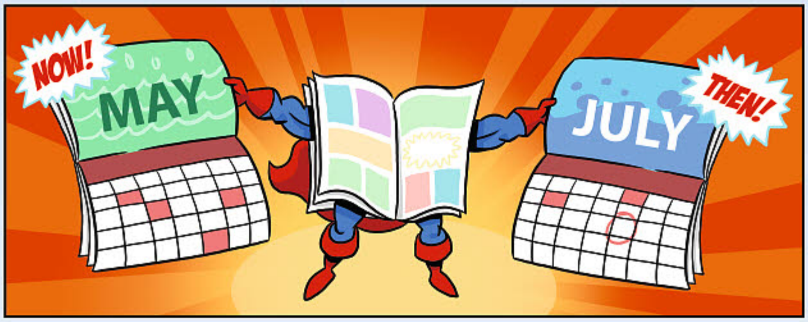

The most important aspect of ***PREVIEWS*** to remember is that **items solicited in the catalog are anticipated to ship 2-3 months later (or more)**. For example, if you found a comic you wanted in the **May** issue of ***PREVIEWS***, you can expect to see it turn up in your local comic shop in **July**. The catalog can be a great resource for figuring out where your favorite comic series is going, or for discovering new ones that you'll want to add to your library—not to mention all the other awesome products!

HOW DO I ORDER FROM *PREVIEWS*?

When you've picked out all of the items you want, you can fill out the **Short Order Form** included in your copy of ***PREVIEWS*** and submit it to your local comic shop. You can also ask your friendly neighborhood retailer about obtaining a **Customer Order Form**, a booklet that contains a complete listing of all the items made available for that month. These forms make pre-ordering your comics and products a breeze and can help your local comic shop decide what to stock in the store for other customers, too! Be sure to also ask your retailer about their **pullbox or subscription service**. Once you've submitted your order, you can sit back and relax, or try to contain your excitement until your comics and merchandise arrive!

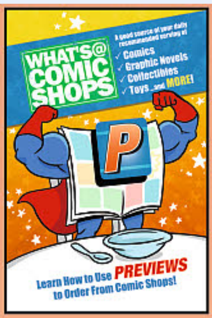

View Our How to Use PREVIEWS Video!

Learn more about ***PREVIEWS***, your local comic shop, and using a pullbox service!

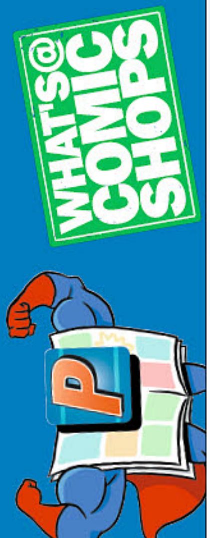

Not sure where to find a local comic shop?

Visit the comic shop locator service website at **www.comicshoplocator.com** for a listing of comic shops near you!

PREVIEWS LEGEND

Throughout this issue of ***PREVIEWS***, you'll find a variety of symbols and terms that will help you in selecting items from this catalog. Here's what they mean:

Gems of the Month
The top offerings, as chosen by our Premier Publishers—these are the best bets in comics whether it's the next high-profile project or a new ongoing series.

Featured Items
In other sections, you'll find Featured Items, the top monthly products offered in their categories.

Spotlight On
These items are not to be missed; highlighted to get your attention.

PREVIEWS Exclusive
These are items available only through ***PREVIEWS***! When you see this icon, you'll know you're ordering a limited item found nowhere else!

Featured Theme
Each month, ***PREVIEWS*** features a different theme to highlight certain titles and products. Look for that month's themed icon to find these selected items.

Certified Cool
Are you looking for the next title that pushes the envelope? Then try out one of our Certified Cool titles; books specially earmarked for readers who are looking for something a little different.

Staff Pick
This icon denotes items that have been reviewed by our staff and are worthy of a second look!

Indie Edge
The cutting edge of independent comics and creators, look for this icon on selected titles throughout the Comics & Graphic Novels section.

Star of the Month
These are best-selling backlist items that are available for immediate order from your local comic shop. If your shop doesn't have a copy in store, they can order one for you and have in less than a week!

Offered Again (O/A)
These items have been previously offered before in ***PREVIEWS*** and are being made available again.

PI or Please Inquire
Your store will set the price for all "Please Inquire" items — check with your retailer for the price on these items.

MSRP or SRP
Manufacturer's/Suggested Retail Price. These designations provide suggested pricing information for a majority of items not carrying a retail price. Actual prices may vary depending upon market conditions. Please check with your retailer.

Caution (CAUT: #-#-#)
Cautions listed at the end of catalog descriptions indicate an item that may ship late or otherwise diverge from its ***PREVIEWS*** description. These codes are separated into three categories:

International Rights (I-Rights) — the item is restricted into what countries it can be sold.
- 0 = No International Rights restriction;
- 1 = International Rights are restricted.

Content Changes — the content may change after solicitation.
- 0 = No Content disclaimer;
- 1 = Content disclaimer enforced.

Ship Date Changes — the final shipping date may differ or change from the scheduled ship date.
- 0 = Item is expected to ship within 30 days of the EST SHIP DATE.
- 1 = Item is expected to ship within 60 days of the EST SHIP DATE.
- 2 = Item is expected to ship within 90 days of the EST SHIP DATE.

PREVIEWS Abbreviations
SC = Softcover, HC = Hardcover, TP = Trade Paperback, MMPB = Mass Market Paperback, FC = Full-Color, b&w= Black & White; PC = Partial Color

A Note to Toy Collectors:
Your retailer cannot guarantee receiving specific items — such as action figures — when they must be ordered in case or "assortment" quantities. Please be aware of this when ordering action figures and other items designated as cases or assortments.

Search

& Find.

The All-New PREVIEWSworld.com

PREVIEWSworld.com

Scoop

Where The Magic Of Collectibles Comes Alive!

Comics, Posters & Memorabilia Excels in Hake's $1 Million Sale

In November, Hake's Americana & Collectibles held Auction #219, reaching $1 million in sales for 2,750 lots of historical and pop culture memorabilia.

Highlights included *All Star Comics* #4 CGC 9.4 Larson Pedigree for $21,275, *Incredible Hulk* #1 CGC 6.0 for $20,872, *Have Gun – Will Travel* Richard Boone screen-worn leather jacket for $14,421, rare William McKinley "Prosperity" color litho poster for $13,928, Gilbert Nuclear Physics Atomic Energy Lab boxed set for $12,650, *Fantasia – Night on Bald Mountain* concept art for $11,638, and World War I "Destroy This Mad Brute – Enlist" anti-German poster for $6,957.

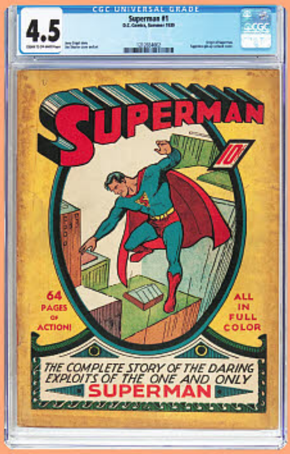

Heritage Comics & Comic Art Nets Nearly $10M

Golden and Silver Age keys and original Underground Comix art pushed Heritage's November Comics & Comic Art Auction to nearly $10 million.

Impressive comic sales were *Superman* #1 CGC 4.5 for $358,500 and *Batman* #1 CGC 5.5 for $239,000. Steve Ditko's *Amazing Spider-Man* #27 splash page 1 original art realized $239,000 and Alex Raymond *Flash Gordon* Sunday strip art netted $95,600. Robert Crumb's *Thrilling Murder Comics* #1 "Jumpin' Jack Flash" 4-page story art reached $143,400 and his *Mondo Snarfo* "Grim Grids" 3-page story art brought $131,450.

A Link to the Past at 25

The Legend of Zelda: A Link to the Past arrived on the SNES in 1991 but wasn't directly related to the story of either of the first two. Reverting to the first game's overhead perspective (*Zelda II* used side-scrolling action), it follows Link as he seeks to rescue Hyrule from Ganon.

A Link to the Past introduced items and concepts that became staples in future installments, like the Master Sword, the ocarina, and the notion of parallel worlds. A landmark title, the game sold 4.61 million copies around the world and is one of the most critically-acclaimed on the system.

More online @ Scoop.PREVIEWSworld.com

CONVENTION CALENDAR

Here's a rundown of upcoming conventions and events. Now get out there and attend a show in your area!

MAGFest
National Harbor, MD.................JAN 5-8

Anime-ZAP!
Peoria, IL....................................JAN 6-8

Taiyou Con
Mesa, AZ....................................JAN 6-8

Wizard World New Orleans Comic Con
New Orleans, LA........................JAN 6-8

Albuquerque Comic Con
Albuquerque, NM.................JAN 13-15

Illogicon VI
Cary, NC................................JAN 13-15

Arisia 2017
Boston, MA............................JAN 13-16

Ohayocon
Columbus, OH......................JAN 13-15

Otakon Vegas
Las Vegas, NV......................JAN 13-15

Anime Impulse
Pomona, CA..........................JAN 14-15

BrickFair Alabama
Birmingham, AL....................JAN 14-15

Comic Excitement Convention
Los Angeles, CA....................JAN 14-15

Peoria Comic Book Convention
Peoria, IL....................................JAN 14

Swamp Con
Gainesville, FL.......................JAN 14-15

COSine 2017
Colorado Springs, CO..........JAN 20-22

G-Anime Winter
Gatineau, QC........................JAN 20-22

Setsucon
State College, PA..................JAN 21-22

Animé Los Angeles
Ontario, CA...........................JAN 26-29

The North Texas Comic Book Show
Dallas, TX..............................JAN 28-29

For the Latest News and Social Media Chat!

PREVIEWSworld.com | editor@PREVIEWSworld.com

Drawing Advice From The Pros

It's How To Draw Month in the January ***PREVIEWS*** and ***PREVIEWS*world.com** will have a special section of interviews with comic book artists throughout the month! Get the inside scoop from more than a dozen artists on how they go about their craft. They'll offer their advice, talk about how they became artists, and let you see what goes on inside their studios!

- Make sure to visit the brand-new FreeComicBookDay.com to see more about the 50 FREE comics you can get on May 6th, 2017! www.freecomicbookday.com

- You can search the January ***PREVIEWS*** catalog and see past catalogs on the All-New ***PREVIEWS*world.com**! Visit www.previewsworld.com/catalog

JOIN THE CONVO!
Post about this months catalog with
#JAN17PREVIEWS

ALWAYS ONLINE

Access Fresh Content Daily on our Websites

PREVIEWSworld.com

MONDAY New Weekly Releases @ 10am

TUESDAY TP Tuesday: Special coverage of trades and graphic novels

WEDNESDAY Upcoming Releases: @ 10am

THURSDAY Back in Print

FRIDAY New Printings & Variants

Sign up for our FREE weekly e-Newsletter at ***PREVIEWS*world.com**!

TOYCHESTnews.com

WEDNESDAY New Weekly Toy Releases • Upcoming Toy Releases @ 10am

FRIDAY Toys on The Water

Sign up for our FREE weekly e-Newsletter at ***TOYCHEST*news.com**!

For Kids — KidsComics.com Kid Friendly

For Educators — Diamond BookShelf

For Gamers — GTM Game Trade Magazine.com

TWITTER LITTER

They said it in tweets...

Cullen Bunn @cullenbunn
My dad and I collected X-MEN comics together. He didn't read the books, but he loved bonding with me while collecting them.

Mark Millar @mrmarkmillar
Is there a good space invaders emulator anywhere online?

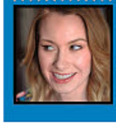

Hope Larson @hopelarson
Soup is the best. You can turn virtually no food into food and stave off grocery shopping for another day.

Gregg Schigiel @GreggSchigiel
What's the onomatopoeia for DJ record scratching? Wicki-Wicki? Wicky-Wicky? Wickie-Wickie? Is there an "official" option?

Neil Gaiman @neilhimself
For the curious: Sandman #1 was published on November 29th 1988, and cover-dated January 1989.

Ian Boothby @IanBoothby
My family was so poor when I was a kid the cereal we we ate for breakfast was Discount Chocula.

PREVIEWS Insider

WEEKLY PRIZES FOR *PREVIEWS* INSIDERS!

Become a ***PREVIEWS*** Insider and you could win graphic novels and toys in our weekly giveaways!
www.previewsworld.com/subscribe

catBUZZ

What's Cool in this Month's Catalog!

January 2017 | Edited By: **Allyn Gibson** | editor@*PREVIEWS*world.com

AMERICA CHAVEZ DISCOVERS HERSELF IN MARVEL'S *AMERICA*

America Chavez has spent her short life as a super-hero, traveling the multiverse as a member of the Teen Brigade, the Young Avengers, and the Ultimates. But who is she? Like many teenagers, she enrolls in college to rediscover herself in Gabby Rivera and Joe Quinones' *America*, a brand-new ongoing series starring the fan-favorite Marvel Comics character that begins in March!

Most teenagers enroll in college and ask themselves, "Who do I want to be when I grow up?" America, already a super-hero, has a different question: "Who am I when I'm not kicking holes in reality and hanging out with Galactus?" She faces different challenges than her peers — they don't need to worry about new powers emerging, summons from the Ultimates, or aliens who have decided she's a god — but she has many of the same issues, like making it to class on time, finding time to write her papers, and wondering if there will be any cute girls at an off-campus party. Yet, even with the challenges of campus life, America finds the time to deliver the smackdown on super-villains and monsters alike.

Gabby Rivera, the LGBTQ author of *Juliet Takes a Breath*, the acclaimed young adult novel about a Latina's coming out as a lesbian, brings her life experience to America Chavez, Marvel's interdimensional Latina LGBTQ teen, in the perfect pairing of creator and character. Rivera is joined by *Howard the Duck*'s Joe Quinones in *America*, bringing together insightful writing, solid character work, and high-octane action in the highly-anticipated series.

America Chavez's college career begins this March in Marvel Comics' *America* from Gabby Rivera and Jon Quinones!

The fan-favorite transdimensional hero faces her newest challenge — college! — in Marvel's new series

NEIL GAIMAN'S *AMERICAN GODS* COMES TO COMICS

Published in the summer of 2001, Neil Gaiman's *American Gods* quickly became an urban fantasy classic and won the Hugo and Nebula Awards for Best Novel. In Gaiman's novel, the gods of the old world have lived on though their powers have diminished as their followers dwindled away, and in their place new gods, American gods, powered by modernity and pop culture have usurped their place. Now the old gods are striking back, and Shadow Moon and his friends are caught in a war between the gods.

P. Craig Russell, Gaiman's long-time collaborator and adapter, is joined by artist Scott Hampton, and together they bring the story of *American Gods* to comics for the first time in Dark Horse Comics' *American Gods: Shadows*. Shadow Moon, an ex-con, meets the enigmatic Mr. Wednesday, who employs him to be his bodyguard. Soon, Shadow finds himself drawn into the world of the supernatural, and he begins a journey that will lead him into a confrontation between forces both old and new!

Coming soon to Starz in a television series from Bryan Fuller (*Pushing Daisies*, *Hannibal*), *American Gods* is a modern literary classic, and this spring it will come to comics in Dark Horse's *American Gods: Shadow!*

Adapted by P. Craig Russell and Scott Hampton, Neil Gaiman's award-winning novel comes to comics in a new Dark Horse series.

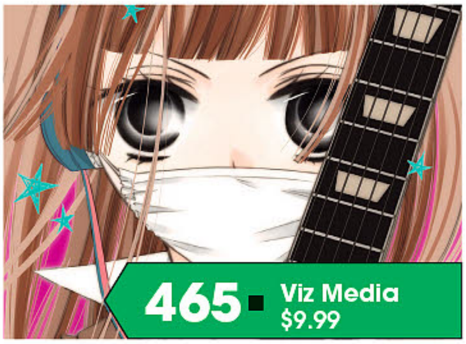

A YOUNG GIRL'S VOICE RECONNECTS HER WITH LOST FRIENDS

Nino has a talent — she's a marvelous singer. In Ryoko Fukuyama's moving manga, *Anonymous Noise*, Nino's voice reconnects her with one of two of her lost friends from childhood, but will her voice help her reconnect with the other?

LITTLE ARCHIE RETURNS COURTESY OF ART BALTAZAR AND FRANCO

Archie and the gang are back as elementary school aged children in Archie Comics' *Little Archie One-Shot* from fan-favorite creators Art Baltazar and Franco, one of the four one-shots from Archie this month!

BEYOND THE *POWER RANGERS* FILM, A NEW GRAPHIC NOVEL FROM BOOM!

Set after the events of March's *Power Rangers* film, BOOM! continues the story in *Saban's Power Rangers*, an original graphic novel from Ryan Parrott and Lucas Werneck that features a ***PREVIEWS*** Exclusive cover from Greg Smallwood!

CLASSIC CHILDREN'S CHARACTERS FACE THEIR GREATEST TEST

Beloved by children for over eighty years, the Hardy Boys face their most challenging case when they're accused of murdering their father! With Nancy Drew helping them, can they clear their names? The classic Edward Stratemeyer characters are given an updating in a hard-boiled style by Anthony Del Col (*Kill Shakespeare*) and Werther Dell'Endra for Dynamite Entertainment's *Nancy Drew & The Hardy Boys: The Big Lie!*

349 ■ **Dynamite Ent.** $3.99

BARBARA GORDON LEAPS INTO ACTION ON A NEW GRAPHITTI SHIRT

Brandon Fletcher, Cameron Stewart, and Babs Tarr modernized Batgirl with their acclaimed "Batgirl of Burnside" redesign for DC Comics. Tarr's artwork of Batgirl's modern costume is featured on Graphitti Designs' new *Batgirl: Leap T-Shirt*. Screenprinted on a light steel t-shirt, Batgirl is ready for action in Gotham's gentrified Burnside neighborhood. Add this striking shirt to the wardrobe of any Batgirl fan!

509 ■ **Graphitti Designs** $19.95 / $22.95

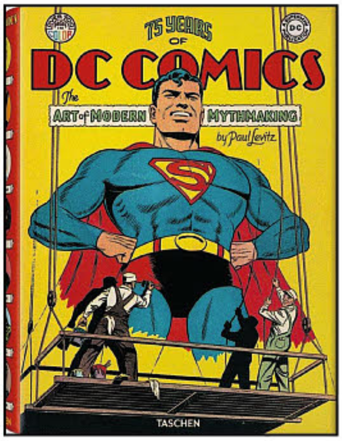

TASCHEN'S 75 YEARS OF DC COMICS

Paul Levitz's award-winning history of DC Comics for TASCHEN, *75 Years of DC Comics*, is being reissued at a smaller size and in a slipcased volume! Easier to handle for casual reading, but still in full-color with a wealth of information and pictures, *75 Years of DC Comics* is the essential history of the publisher, written by one of the people who was there!

487 ■ **Books** $69.99

MEET *DOCTOR WHO*'S CAST, ALL FIFTY-THREE YEARS

Thirteen Doctors. Thirty-seven companions. Spanning *Doctor Who*'s fifty-three-year year history, every Doctor from the first to the twelfth, with a detour to Captain Grumpy, is represented on Titan's *Doctor Who: All the Doctors and Companions Mug*, along with all of their traveling companions through space and time along the way! Available exclusively through ***PREVIEWS***, this *Doctor Who* mug is perfect for both the newest Whovians and those who have been with the series for years!

616 ■ **Collectibles** $10.99

DRACULA REIGNS SUPREME IN TITAN'S ANNO DRACULA

In a world where Van Helsing and his allies failed to destroy Dracula, the Vampire Lord governs the world as Queen Victoria's immortal consort! Welcome to the world of Kim Newman's alternate history *Anno Dracula*, which comes to comics this spring in Titan Comics' *Anno Dracula* #1. Newman and artist Paul McCaffrey introduce readers to the secret society that seeks to bring down the Prince Consort Dracula and free humanity from his depredations!

424 ■ **Titan Comics** $3.99

BECOME CAMELOT'S CHAMPION WITH A NEW CARD GAME

In medieval times, kings would hold tournaments for knights to prove themselves in jousting, swordfighting, archery, and more. WizKids' *Tournament at Camelot Card Game* brings back the tournaments of old, and you and your friends can compete to become Camelot's greatest night by playing cards against your opponents in the tournament. Will

630 ■ **Games** $24.99

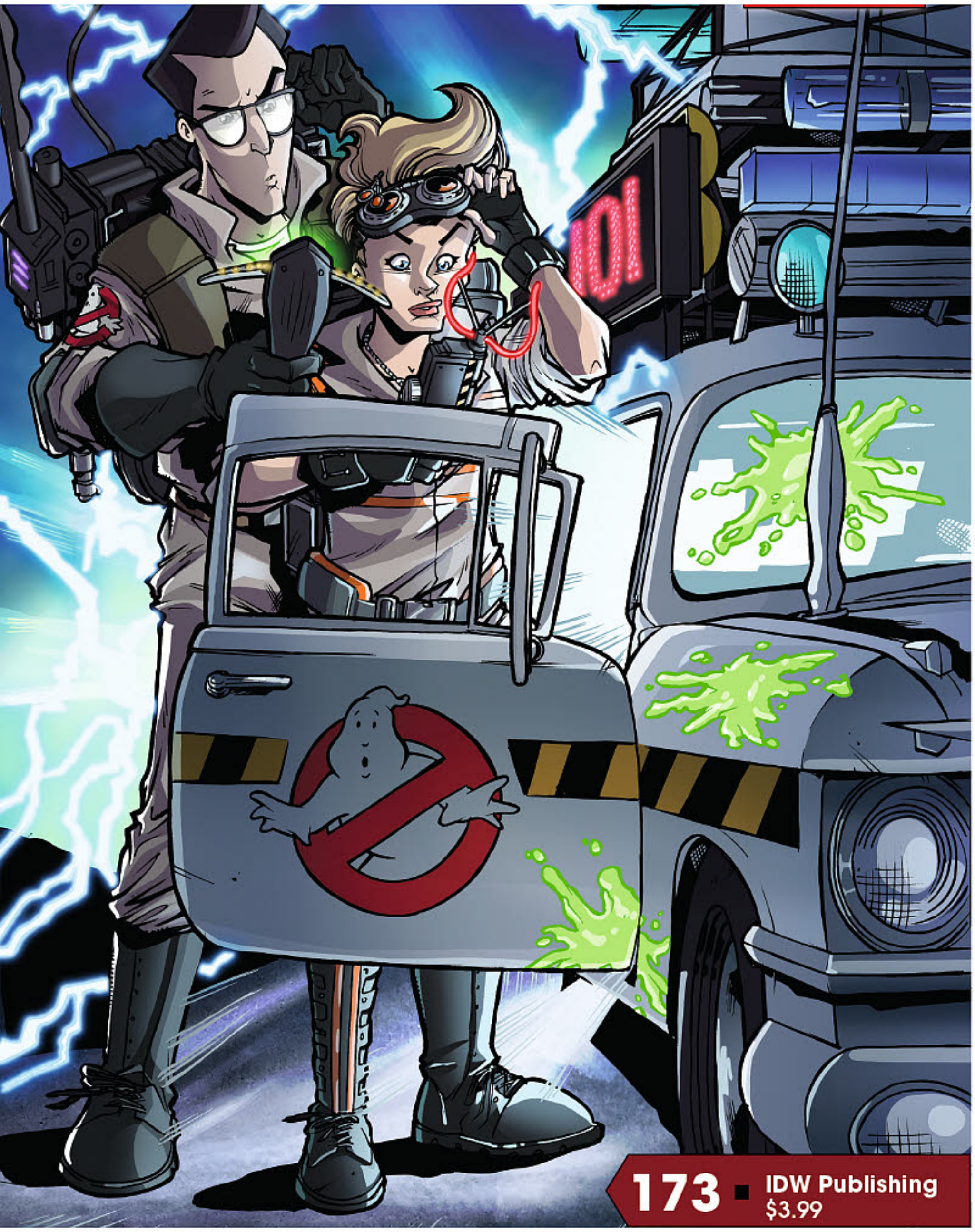

TWO ERAS OF GHOSTBUSTERS MEET AT LAST

When the Ghostbusters — Peter Venkman, Ray Stantz, Egon Spengler, and Winston Zeddemore — begin sharing their knowledge of the paraphysical world with a group of students, an accident triggers a space-time inversion and merges their universe with another, one with an entirely different team of Ghostbusters — Erin Gilbert, Jillian Holtzmann, Abby Yates, and Patty Tolan! Now the Ghostbusters of two worlds have to team up to save reality in IDW Publishing's *Ghostbusters 101!*

The original Ghostbusters meet the stars of last year's Ghostbusters film for the first time in the crossover fans have waited for! Writer Erik Burnham and artist Dan Schoening bring two universes of Ghostbusters together in one multiverse-spanning adventure, making *Ghostbusters 101* an event that no *Ghostbusters* fan can miss!

Two worlds merge, and two Ghostbusters teams meet in this long-awaited crossover!

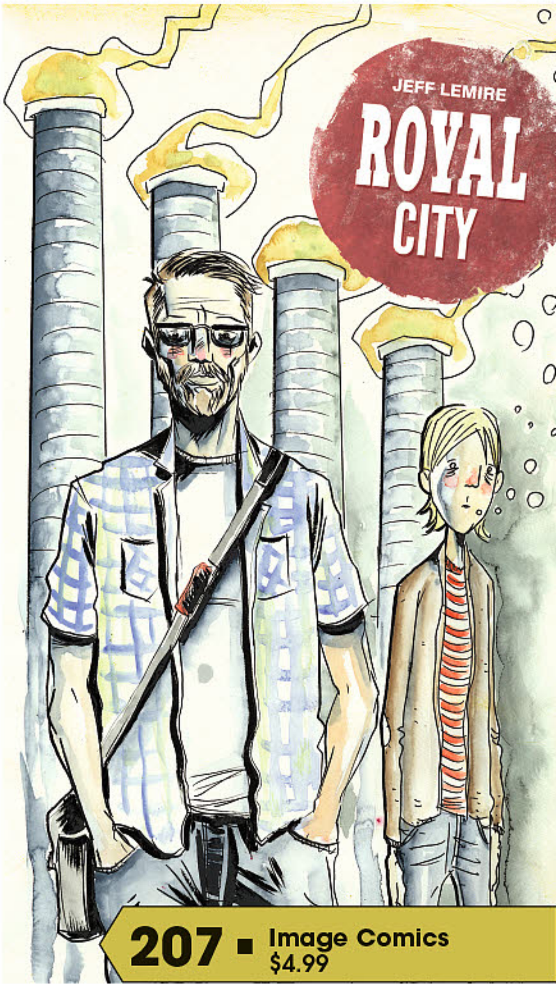

A DEATH HAUNTS A FAMILY IN JEFF LEMIRE'S *ROYAL CITY*

Jeff Lemire (*Descender*, *Sweet Tooth*, *Extraordinary X-Men*) returns to his roots as a chronicler of familial secrets, the fading heartland, and lingering emotional pain in his new series from Image Comics, *Royal City*.

Patrick was a literary light, the toast of cocktail parties and seminars, but his moment as a shining star has receded into the rearview mirror. He returns to his hometown, a decaying industrial city where opportunity goes to die, and the family that he left behind — the despised mother, the feckless father, the siblings who never left the town behind as he had. But there are memories there, too, memories of the brother who died long ago and the life left unfulfilled.

Patrick tried to put the past behind him, but the past never went away and, as he discovers, it is still all too present in Jeff Lemire's *Royal City*, a powerful and emotional story of a broken family and their broken dreams.

Returning to the emotional territory of Essex County, Jeff Lemire writes and draws his most personal work yet.

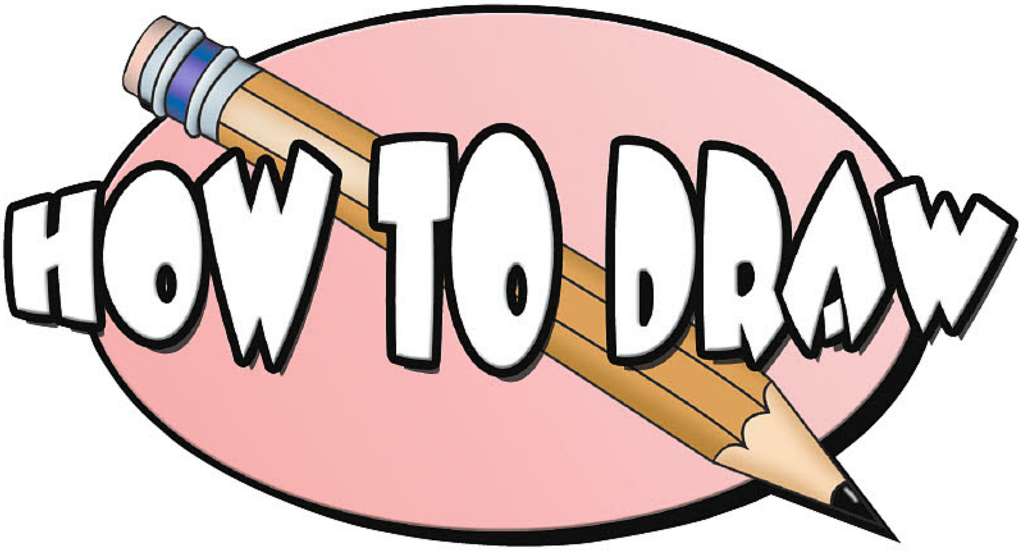

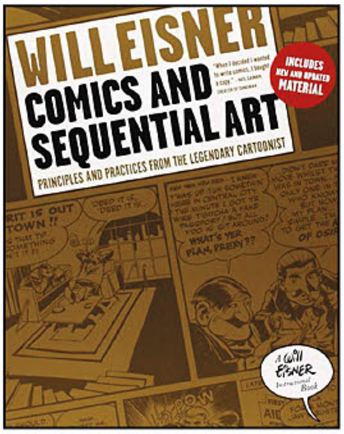

GET CREATING WITH *PREVIEWS*' HOW TO DRAW MONTH

***PREVIEWS*'** How To Draw Month pays homage to the do-it-yourself spirit that launched the comics industry. Where would we be today if two young lads named Jerry and Joe didn't create their own comic book? Two guys — one a writer, the other an artist — launched a genre and forged a legend. Who will be the next Siegel and Shuster? Who will create the next comic book classic?

Many creators attempt to do just that each month. Some self-publish their own comics, some create fanzines and chapbooks. Some publish webcomics. Some of these creators are noticed by publishers large or small. Some of their creations catch on with the public, and some fail. Regardless of where they wind up on the sales charts, however, these creators all started in the same place: at the drawing board.

Like any skill, creating comic books at any stage of the process — whether writing, penciling, inking, lettering, or coloring — requires practice and technique. Creators, at any skill level, can take advantage of ***PREVIEWS*'** How To Draw Month, which spotlights books that will help them become better comics creators, including Abstract Studios' *Terry Moore's How to Draw*, :01 First Second's *Adventures in Cartooning: Characters in Action*, WW Norton's *Will Eisner's Comics & Sequential Art*, Watson Guptill's *Stan Lee's How to Draw Comics* or *The DC Comics Guide to Writing Comics*. These and dozens of other books featured with the "How To Draw" icon throughout the catalog can "draw" budding creators into your store to pick up tips and techniques that help them realize their potential.

Check out these books and help your customers hone their craft as ***PREVIEWS*** celebrates the do-it-yourself spirit this month with our annual How to Draw Month!

TITAN COMICS

KIM NEWMAN'S ANNO DRACULA COMES TO COMICS!

FEATURED ITEM

This March sees the release of an all-new comic series based on the best selling **ANNO DRACULA** novels, written by creator **Kim Newman** with art by Paul McCaffrey (*Doctor Who: The Third Doctor*).

The Anno Dracula novels depict an alternate 19th-century history where the characters of Bram Stoker's Dracula fail to prevent Count Dracula's subjugation of Great Britain, creating a world where vampires are living amongst humans and are a central part of society. The series also features characters including Jack the Ripper, Professor Moriarty and Van Helsing.

Kim Newman's Anno Dracula series of horror novels, which was first published in 1992, has garnered high praise since its initial release, including from literary superstar **Neil Gaiman**, who helped to develop the series and called Anno Dracula "compulsory reading," citing the series as a main source of inspiration for his Hugo award-winning short story, 'A Study in Emerald'.

We chatted to Kim Newman about this exciting new comic series.

KIM NEWMAN, WRITER, ANNO DRACULA

For those unfamiliar with the property, what can you tell us about your ANNO DRACULA series?

Kim: The premise is that, in 1885, Count Dracula comes to Britain, as in Stoker's novel… but isn't defeated by Van Helsing. He marries Queen Victoria and takes over the country, installing vampire toadies in high positions. Vampirism spreads throughout all classes. Not everyone is happy. Anno Dracula, the first novel, is set in 1888, three years after Dracula's rise to power… and later books follow the story of his influence on a global scale over the next hundred years – The Bloody Red Baron in World War One, Dracula Cha Cha Cha in Rome in 1959 and Johnny Alucard in Eastern Europe and Hollywood in the 1970s and '80s. Daikaiju, a forthcoming novel, will be set in Tokyo in 1999.

As creator of the ANNO DRACULA series, how does it feel to bring the characters to new audiences with comics?

Kim: I'm very enthused about this project. When Titan began reissuing the series and publishing new work, the idea of doing a comic in parallel with the novels was mooted. Obviously, I'm as intrigued as anyone else to see how my imaginary world and characters will look.

Titan's ANNO DRACULA is a brand-new series. Can you tease a little about what we can expect from this new take?

Kim: It's not a straight adaptation of the novel – I was insistent from the first that if there was going to be an Anno Dracula comic, a) it would be a new story that fits into the series as an essential component rather than a footnote or aside and b) I would write it.

The full title of this five-issue miniseries is Seven Days in Mayhem: Anno Dracula 1895, and it's set in London during a celebration of ten years of Dracula's reign – which isn't something everyone is that keen on celebrating. It follows characters who've been in the novels – particularly Kate Reed, a radical journalist/vampire who is part of an anarchist revolutionary cell, and Penelope Churchward, an ambitious society vampire who is on the jubilee committee – but also brings on some new players, particularly the members of the Council of the Seven Days, who might well carry over into subsequent books… if they get through this story alive (and, in some cases, even if they don't).

Part of the format of the series is the use of characters borrowed from Stoker and many other literary sources, and so we get to meet some familiar faces – I'm particularly pleased to give the Daughter of the Dragon and Irma Vep, who've had some introduction in the AD novels (also my books Professor Moriarty: The Hound of the d'Urbervilles and Angels of Music), a little more space in the comic. And I've enjoyed making over a selection of characters from Joseph Conrad, Henry James and G.K. Chesterton – who all wrote about Victorian terrorists. As usual with the Anno Dracula series, there's a lot of ground to cover – mystery, horror, romance, satire and twisted history.

You are joined on this journey by legendary comics artist Paul McCaffrey. Why is he the best collaborator for ANNO DRACULA?

Kim: He's been reading the series ever since 'Red Reign', the try-out novella I wrote before Anno Dracula.
Paul obviously has a lot of sympathy with and enthusiasm for the project – which he actively pursued. His character designs are terrific –it's no easy task to come in and put a face to someone like Kate Reed, who's been in several books and has her own following but has always been vaguely described. I'm eagerly anticipating what Paul does with the world.

COVER A: PAUL MCCAFFREY

For more details, check out the Titan Comics section!

Check out these new publishers and their titles appearing in this month's *PREVIEWS*!

Blackbox Comics • see page 310

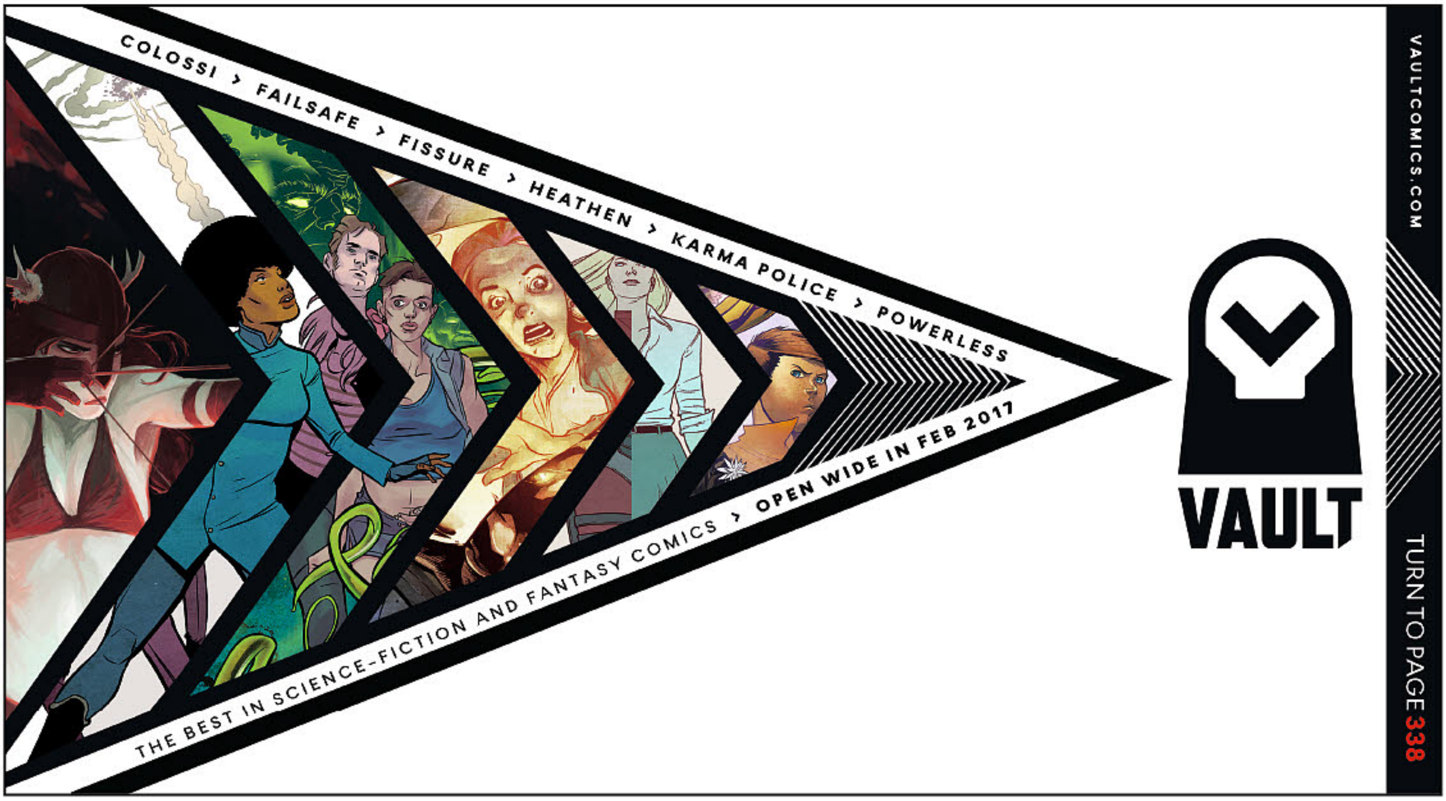

VAULT COMICS • see page 338

catBUZZ

TOYCHEST NEWS

- News
- Updates
- Release Dates
- More @TOYCHESTnews.com

THE COSMOS BECKONS WITH MASS EFFECT: ANDROMEDA'S TEMPEST REPLICA

85

The next chapter in BioWare's *Mass Effect* saga begins in early 2017 in *Mass Effect: Andromeda*, the first open-world game in the franchise. Players will explore the Andromeda galaxy aboard the starship *Tempest*, and Dark Horse Comics brings fans a recreation of the ship with their *Mass Effect: Tempest Ship Replica!* Measuring 8" long, this sleek starship will send your imagination soaring into the stars!

WHAT DOES ONE DO WITH A BARREL FULL OF MONKEYS

620

The classic game *Barrel of Monkeys* returns with a new edition from Hasbro! The classic gameplay -- dump twelve plastic monkeys onto a table, then make a chain of them by hooking their arms together, careful not to shake one loose or see the entire chain collapse -- is intact. Fun for children or adults, *Barrel of Monkeys* is a game that requires concentration, patience, and fun!

THE VISION IS KOTOBUKIYA'S NEXT FINE ART STATUE

578

The artificial life form The Vision is one of the Avengers' most powerful members, and Kotobukiya brings him to life with their *Marvel Universe: The Vision Fine Art Statue*. Sculpted by Erick Sosa, The Vision floats in the air above the rubble of a destroyed building, his long yellow cape flowing behind him. This stunning piece stands over 16" tall and will look fantastic as part of any Avenger fan's collection!

MASS EFFECT: TEMPEST SHIP REPLICA

85 ■ Dark Horse Comics $39.99

BARREL OF MONKEYS

620 ■ Collectibles $4.99

MARVEL UNIVERSE: THE VISION FINE ART STATUE

578 ■ Kotobukiya $279.99

SUPERMAN: THE ANIMATED SERIES: SUPERMAN AND LOIS LANE ACTION FIGURE 2-PACK

160 ■ DC Collectibles $55.00

STAR WARS DIE-CAST ACTION FIGURES

604 ■ Import Toys $89.99

MY LITTLE PONY: GUARDIANS OF HARMONY: SPIKE THE DRAGON FIGURE

543 ■ Toys $44.99

SUPERMAN AND LOIS ARE READY TO SOAR WITH DC COLLECTIBLES ANIMATED FIGURES

160

The next animated series to receive attention from DC Collectibles is *Superman: The Animated Series*, and the first figures are none other than Superman and Lois Lane! Modeled on Bruce Timm's designs for the series, the *Superman: The Animated Series: Superman and Lois Lane Action Figure 2-Pack* are stunning recreations of two of the most famous characters in comics and pop culture. Each figure comes with interchangeable hands as well so you can pose them as you see fit!

THE FORCE IS STRONG IN HEROCROSS' *STAR WARS* DIE-CAST FIGURES

604

The *Hybrid Metal Figuration* line of die-cast figures returns to North America thanks to HEROCROSS, and the line kicks off in January with seven *Star Wars* figures, including Darth Vader, Boba Fett, the Stormtrooper, and the Droids C-3P0 and R2-D2. Each metal die-cast figure stands 5" tall, comes with a display stand, and sports 20 points of articulation. Begin your collection with these, and look for more over the coming months, including the Alien Queen from *Aliens!*

SPIKE THE DRAGON IS READY FOR ACTION WITH A NEW *MY LITTLE PONY* FIGURE

543

Hasbro's *My Little Pony: Guardians of Harmony* take the familiar *My Little Pony: Friendship Is Magic* characters and reimagines them as action figures, complete with accessories, armor, steampunk-styled tech, and more! One fan-favorite receives such a reimagining with the *My Little Pony: Guardians of Harmony: Spike the Dragon Figure!* Standing 13" tall, armored for protection, and able to roar and cast fireballs, Spike the Dragon is truly a Guardian of Harmony with this figure!

SUMMON THE THUNDER WITH DIAMOND SELECT TOYS' THOR RESIN STATUE

521

Diamond Select Toys revisits Walt Simonson's legendary 1980s run on *Thor* with the *Marvel Milestones: Armored Thor Resin Statue!* At the climax of Simonson's run, Thor sports mighty golden armor, a visored helm, and a full beard. This powerful interpretation of Marvel's god of thunder is sculpted by Phil Ramirez for a 20" tall statue that depicts Thor swinging Mjolnir and ready to strike. A collectible no Thor fan will want to miss, with this Thor statue you will feel the thunder!

MARVEL MILESTONES: ARMORED THOR RESIN STATUE

481 ■ Diamond Select Toys $225.00

ONE WHISPER FROM THE POP! BLACK BOLT FIGURE WILL BRING DOOM

542

The ruler of the Inhumans, Black Bolt's merest whisper can destroy mountains, fell cities, even ravage entire continents. One of the smartest beings in the Marvel Universe, Black Bolt joins Funko's *POP! Vinyl Figure* line with two new figures, both thankfully completely silent! Black Bolt's familiar costume is rendered with either Silver highlights or Blue highlights and is available exclusively through ***PREVIEWS!***

POP! MARVEL: BLACK BOLT VINYL FIGURE

542 ■ Toys $11.99

PX PREVIEWS EXCLUSIVE

MORE TOYS IN THIS ISSUE

Don't miss out on these other great toys found in this month's catalog and available now for preorder!

TITLE	ESTIMATED RELEASE DATE	PRICE	*PREVIEWS* PAGE
Aliens HMF #047: Alien Queen Die-Cast Figure	JAN 2017	$102.00	584
Kill Bill: The Bride Bishoujo Statue	JUN 2017	$74.99	579
Marvel Animated Style: Star-Lord Statue	JUN 2017	$64.99	552
Spider-Man Legends 6-Inch Action Figures	JAN 2017	$22.99	552
Sword Art Online: Ordinal Scale: Kirito Figure	JUL 2017	$228.80	576
The Loyal Subjects x Mighty Morphin Power Rangers Vinyl Figures Wave 2	MAR 2017	$223.84	558
Women of Dynamite: Vampirella by Arthur Adams Bust	MAR 2017	$89.99	535

TOYS ON THE WATER

Listed below are the high-profile toys and merchandise that are "on the water" right now — usually meaning on a boat from China to our shores — and just weeks away from being available in a comic shop or specialty toy store near you. For fresh info updated weekly, go online to **toychestnews.com/toysonthewater**

TITLE	RELEASE DATE	PRICE	ITEM CODE
Beetlejuice Pint Glass	DEC 28	$9.99	AUG162571
Batman v Superman: Armored Batman 400% Be@rbrick	DEC 28	PI	MAR168556
DC Gallery: Justice League Animated: Black Canary PVC Figure	DEC 28	$45.00	AUG162555
Kancolle: Prinz Eugen Figma	JAN 11	$88.99	APR168323
Legend of Zelda: Skyward Sword: Link 1/7-Scale PVC Figure	JAN 11	$165.99	APR168623
Marvel Gallery: Spider-Gwen PVC Figure	JAN 4	$45.00	MAR162236
POP! Marvel: Iron Fist Vinyl Figure	JAN 11	$11.99	OCT168803

PREVIEWS Publications #340
Orders Due: January 18

Don't forget! Orders for any items found in this issue of ***PREVIEWS*** are due to your comic book specialty shop by **January 18**. Be sure to place your order early!

SCHEDULED MARCH COVERS

MARCH'S THEME

PREVIEWS #342 MARCH 2017

PREVIEWS is your ultimate guide to comics, graphic novels and pop-culture merchandise available from your local comic book shop... revealed up to 2 months in advance! Read detailed product descriptions and storylines for hundreds comic books and graphic novels from the top comic book publishers; see the coolest toys and pop-culture merchandise on Earth; plus ***PREVIEWS*** *Exclusive* items you'll find nowhere else! It's a great monthly read to find out what's at comic shops! *This March issue features items scheduled to ship in May 2017 and beyond.*

Catalog, 8x11, 500+pg, PC....................$3.99

PREVIEWS #342 CUSTOMER ORDER FORM – MARCH 2017

Previews makes it easy for you to order every item in the catalog with this separate order form booklet! *This February issue features items scheduled to ship in April 2017 and beyond.*

FREE w/Purchase of *PREVIEWS*

Comic-sized, 62pg, PC.. PI

SPOTLIGHT ON

MARVEL *PREVIEWS* VOLUME 3 #19

Each issue of ***Marvel PREVIEWS*** is a comic book-sized, 120-page, full-color guide and preview to all of Marvel's upcoming releases — it's your #1 source for advanced information on Marvel Comics! *This March issue features items scheduled to ship in May 2017 and beyond.*

FREE w/Purchase of *PREVIEWS*

Comic-sized, 120pg, FC.....................................$1.25

GAME TRADE MAGAZINE #205

Game Trade Magazine, the monthly publication of Alliance Game Distributors, is your guide to what's new in the worlds of gaming! With articles on new and upcoming games, previews, reviews, game-related comics and fiction, self-contained mini-games or game modules, plus product information on upcoming game releases, ***Game Trade Magazine*** is your essential guide to gaming today! *This March issue features items scheduled to ship in May 2017 and beyond.*

Magazine, 8x11, FC...$3.99

Free Comics? Yes, Please!

On Saturday, **May 6th**, Free Comic Book Day returns to participating comic shops! It's the perfect opportunity to introduce family and friends to the world of comics at your local comic shop. From super-heroes and science fiction to action/adventure and manga, Free Comic Book Day has a FREE comic book for everyone!

Turn the page to see all the FREE Comics for FCBD 2017!

FOR MORE NEWS, INFO AND UPDATES VISIT WWW.FREECOMICBOOKDAY.COM

LIKE, FOLLOW, CLICK...

- Latest FCBD news and info!
- Incredible prizes and contests!
- Sneak previews of FCBD comics!
- Find out about everything shipping weekly to your local comic shop!
- Lots more!

/freecomicbook

Subscribe to our monthly e-newsletter!

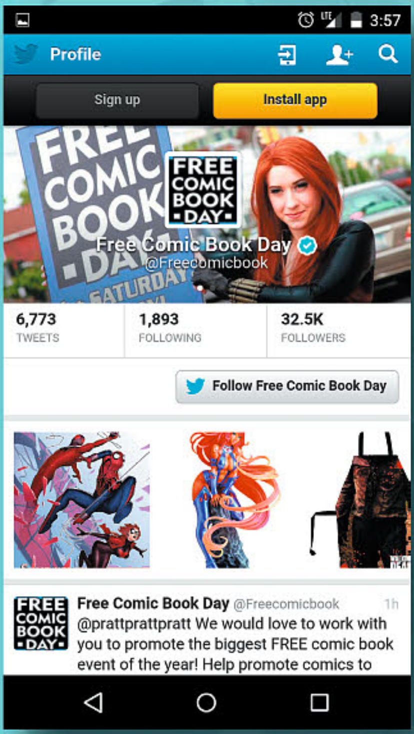

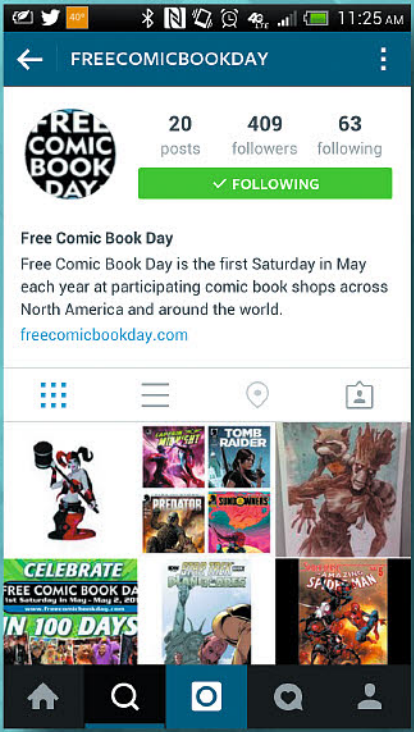

/freecomicbookday

@Freecomicbook

www.freecomicbookday.com

FOR MORE NEWS, INFO AND UPDATES VISIT WWW.FREECOMICBOOKDAY.COM

FREE COMIC BOOK DAY
GOLD SPONSORS™

These **Gold Comics** will be available **FREE** from participating retailers on Free Comic Book Day! Check with your local comic shop for guidelines and availability of FCBD books and merchandise.

ARCHIE COMICS

BETTY & VERONICA #1

(W/A/CA) Adam Hughes

It's Betty vs. Veronica! Betty and Veronica are America's sweethearts… until they turn on each other! Pops' Chocklit Shoppe is being taken over by a huge coffee company. When Betty and Veronica go head-to-head over the issue, all bets are off! Friendships will shatter. Cities will burn. Nails will be broken. Betty and Veronica are back in this special FCBD edition reprinting the all-new #1 from comics legend Adam Hughes (*Wonder Woman*, *Catwoman*)! (STL035988)

[TEEN] 32pgs, FC……………………………………………………………PI

BONGO COMICS

BONGO COMICS FREE-FOR-ALL FCBD 2017

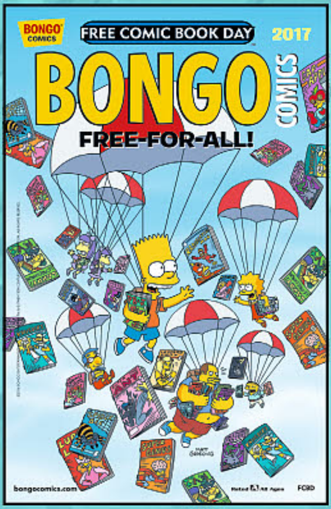

(W/A/CA) Matt Groening

Get in line for the foremost Free Comic Book Day four-color give-away of the year! When Bart injures his back and has to use a rolling backpack, he turns weakness into strength as the "Leader of the Backpack Pack." Then, Homer and Bart pull an all-nighter and put themselves on high alert to prevent a potential home invasion. Rod and Todd Flanders get separated from Ned Flanders in downtown Springfield and find themselves on an odyssey fraught with many mostly imagined dangers. All that and much, much more, and it's all free! (STL036286)

[ALL AGES] 32pgs, FC……………………………………………PI

BOOM! STUDIOS

BOOM! STUDIOS SUMMER BLAST FCBD 2017

(W/A) David Peterson & Various
(CA) Kyla Vanderklugt

BOOM! Studios Summer Blast is jam-packed with three stories of mice, monsters, and one supernatural punk band. In an original Archaia short story of David Petersen's *Mouse Guard*, a pair of youngfurs learn a lesson from a grizzled guardmouse on the value of looking out for one another. Next, get a sneak peek of the upcoming KaBOOM! series *Brave Chef Brianna*. To prove herself as a great chef, Brianna starts her own restaurant… but the only town she can afford to set up shop in is Monster City! Finally, the Lumberjanes introduce your new favorite BOOM! Box series *Coady and the Creepies*. Coady and her sisters are members of a band heading for the gig of their lives… so long as no one realizes that Coady is actually a ghost! (STL037772)

[ALL AGES] SC, 7x10, 32pgs, FC…………………………………PI

FOR MORE NEWS, INFO AND UPDATES VISIT WWW.FREECOMICBOOKDAY.COM

DARK HORSE COMICS

BRIGGS LAND/ JAMES CAMERON'S AVATAR FCBD 2017

(W) Sherri Smith, Brian Wood
(A) Doug Wheatley, Werther Dell'Edera
(CA) Dave Wilkins

Return to the wilds of Pandora and the world of the Nav'i from James Cameron's groundbreaking film *Avatar* as Jake Sully connects with the flying Toruk, the majestic Great Leonopteryx, by remembering the depth of his bond with his twin brother and great partnerships of history and legend. Also included in this issue: Set in a secessionist community in rural America, Grace Briggs is trying to guide her family peacefully through trying times. But when confronted with armed milita running an opioid ring on her land, she must take commanding steps. *Briggs Land* is currently in development for television at AMC. (STL037798)
MATURE THEMES
[MATURE] SC, 7x10, 32pgs, FC ....PI

DC COMICS

DC COMICS GOLD BOOK – FCBD 2017 EDITION

A special, Top Secret project too big to announce! Please check back in the February issue of ***PREVIEWS*** and at *freecomicbookday.com* for future updates! (STL037276)
32pgs, FC ....PI

IDW PUBLISHING

STAR TREK: THE NEXT GENERATION: MIRROR BROKEN

(W) Scott Tipton, David Tipton (A/CA) J. K. Woodward

Space... The Final Frontier. These are the voyages of the *I.S.S. Enterprise*. Its continuing mission: to conquer strange new worlds, to enslave new life and new civilizations... to boldly go where no one has gone before! Return to the Mirror Universe with the *Next Generation* crew in a way you've never seen them before in this prequel to the upcoming *Star Trek: The Next Generation* miniseries, *Mirror Broken!* Captain Jean-Luc Picard will stop at nothing to get his hands on the Terran Empire's newest starship, the *Enterprise*-D. And no one had better stand in his way! (STL037302)
[ALL AGES] 32pgs, FC.. PI

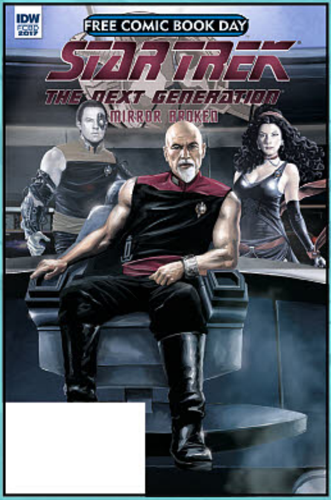

IMAGE COMICS

I HATE IMAGE

(W/A/CA) Skottie Young

Gertrude has been stuck in Fairyland for decades when she finally hears of a secret passage that may be her way back home. But reaching it is easier said than done as she crosses the border into IMAGE where she'll have to chop her way through you favorite characters from *Saga*, *The Walking Dead*, *Savage Dragon*, *Spawn*, *Descender*, *Black Science*, *Southern Bastards*, and any other character I can add to make sure the original art for this issue sends my children to college! (STL037297)
MATURE THEMES
[MATURE] 32pgs, FC..PI

MARVEL COMICS

SPIDER-MAN PLUS SECRET

Don't miss this year's Free Comic Book Day titles from Marvel, each featuring two 10-page stories that set the stage for upcoming game-changers in the Marvel Universe! We can't tell you too much—but we think this one will get your spider-sense tingling! And the other story? Well, now that's a secret. (STL037585)
[TEEN] 32pgs, FC....................PI

ONI PRESS

RICK & MORTY FCBD 2017

(W) Zac Gorman, Tini Howard
(A) CJ Cannon & Various
(CA) Maximus Pauson

Dan Harmon & Justin Roiland's hilarious hit Adult Swim animated show *Rick and Morty* has its own critically-acclaimed comic book series from Oni Press! Join degenerate superscientist Rick Sanchez as he embarks on all-new insane adventures with his awkward grandson Morty, his teenage granddaughter Summer, his veterinary surgeon daughter Beth, and his hapless son-in-law Jerry. Catch up on their escapades with this special Free Comic Book Day issue, which includes the story that started it all: Part One of "The Wubba Lubba Dub Dub of Wall Street." Plus, an exclusive first look at the upcoming miniseries *Pocket Like You Stole It! (STL036377)*

[TEEN] 32pgs, FC .... PI

TITAN COMICS

DOCTOR WHO FCBD 2017

(W) Alex Paknadel
(A) Mariano Laclaustra
(CA) Photo

Take a spin through the past, present, and future of *Doctor Who* universe, in the company of the twelfth Doctor and his brand-new companion, Bill! Featuring Bill's first Titan Comics appearance, this all-new story is an unmissable experience for fans new and old, with plenty of tantalising teases from Doctors past and present, including incredible clues to the year ahead for all of Titan's *Doctor Who* series! Keep your Sonic Screwdriver at the ready and unlock a world of adrenaline-fuelled time traveling adventure! (STL036277)

[ALL AGES] 32pgs, FC .... PI

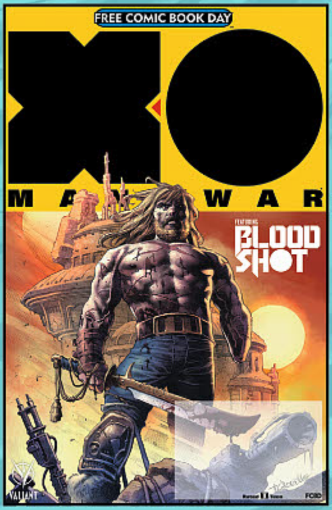

VALIANT ENTERTAINMENT

X-O MANOWAR SPECIAL

(W) Matt Kindt, Jeff Lemire (A) Tomas Giorello & Various (CA) Tomas Giorello

First: The biggest Valiant debut of all time begins with an all-new prelude to *X-O Manowar* from visionary storyteller Matt Kindt and blockbuster artists Tomas Giorello, Doug Braithwaite, Clayton Crain, Ryan Bodenheim, and Mico Suayan! Then, comics superstar Jeff Lemire begins the march toward *Bloodshot Salvation* with the first appearance of A Major New Character! Plus: *Faith*, *Harbinger Renegade*, *Ninjak*, *Psi-Lords*, *Secret Weapons*, *Shadowman*, and surprise revelations for *Harbinger Wars 2! (STL036376)*

[TEEN] 32pgs, FC .... PI

VIZ MEDIA

THE LEGEND OF ZELDA: TWILIGHT PRINCESS/OCARINA OF TIME

(W/A/CA) Akira Himekawa

Once upon a time, wizards tried to conquer the Sacred Realm of Hyrule. The Spirits of Light sealed the wizards' power within the Shadow Crystal and banished them to the Twilight Realm beyond the Mirror of Twilight. Now, an evil menace is trying to find Midna, Princess of the Twilight Realm, and the fragments of the Shadow Crystal to gain the power to rule over both the Twilight Realm and the World of Light. This FCBD special features excerpts from the manga adaptations of *The Legend of Zelda: Twilight Princess* and *The Legend of Zelda: Ocarina of Time*. (STL037818)

[TEEN] 32pgs, B&W .... PI

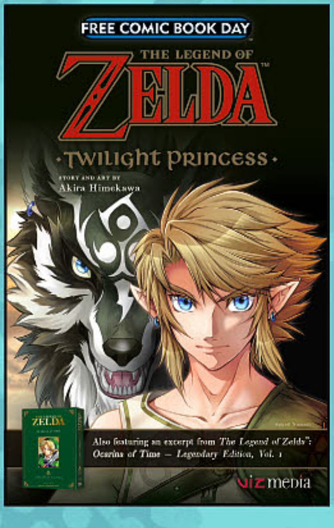

Not Final Cover.

FREE COMIC BOOK DAY SILVER SPONSORS™

These **Silver Comics** will be available **FREE** from participating retailers on Free Comic Book Day! Check with your local comic shop for guidelines and availability of FCBD books and merchandise.

ACTION LAB ENTERTAINMENT

MIRACULOUS: ILLUSTRATED TALES OF LADYBUG & CAT NOIR

(W) Bryan Seaton & Various
(A/CA) Brian Hess
An all-new, never-before-seen, original illustrated story, featuring Ladybug and Cat Noir! This is the start of the all new illustrated monthly series of *Miraculous* by Action Lab. (STL037813)
[ALL AGES] 32pgs, FC..............................PI

AMERICAN MYTHOLOGY

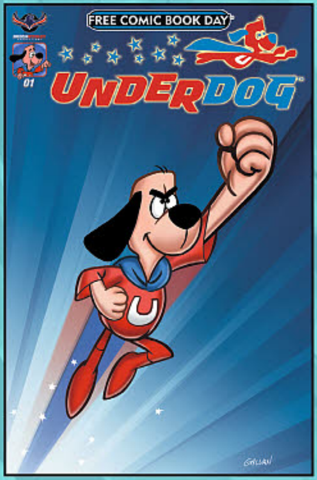

Pending Licensor Approval.

UNDERDOG #1

There's no need to fear, Underdog is here! American Mythology is proud to announced our follow-up to the 2016 *Pink Panther* FCBD special with another beloved kids comic! Underdog is back and aimed at introducing a new generation of readers to all-ages fun! (STL036382)
[ALL AGES] 32pgs, FC..........................PI

ANTARCTIC PRESS

STEAM WARS: STRIKE LEADER

(W/A) Joe Wight
The Free Realms are crumbling under the Crimson Empire's mighty sky dreadnoughts. A small band of Free pilots have gathered for a desperate mission, but their bravery and skill is not enough. They must use an untested, secretly developed fighter to strike back against these terrifying ironclads, or be crushed forever by tyranny. (STL036363)
[ALL AGES] 32pgs, FC..........................PI

ARCHIE COMICS

SONIC: GENESIS OF A HERO

(W) Ian Flynn
(A) Tracy Yardley, Terry Austin
(CA) Jamal Peppers, Gary Martin
Sonic is back for Free Comic Book Day! Turn back time and witness the "Genesis of a Hero" as Sonic enters his first climactic show-down with the evil Dr. Eggman! When the mad doctor takes over South Island, there's only one hedgehog who can set things right! Jump right into the excitement, action and fun in this retro romp celebrating 25 years of *Sonic! (STL035990)*
NOTE: Not available in Australia and New Zealand.
[ALL AGES] 32pgs, FC.......................... PI

FOR MORE NEWS, INFO AND UPDATES VISIT WWW.FREECOMICBOOKDAY.COM

AUTOMATIC PICTURES

THE LOOKING GLASS WARS: CROSSFIRE

(W) Frank Beddor, Curtis Clark
(A) Sami Makkonen (CA) Vincent Proce
Queen Alyss Heart of Wonderland faces great difficulty as she fends off assaults from rival suit families while struggling to prevent with the tribes of Boarderland. No longer sure whom to trust, she turns to disgraced rogue millinery Ovid Grey to uncover a conspiracy that threatens both Wonderland and our world. (STL036385)
[TEEN] 32pgs, FC................................PI

BENITEZ PRODUCTIONS

LADY MECHANIKA FCBD 2017

(W) Joe Benitez
(A/CA) Joe Benitez, Peter Steigerwald
Introduce new readers to this steampunk bestseller, which has been remarkably successful with female readers as well as fans of the popular steampunk genre, with this FCBD special that includes the original 14-page one-shot introducing Lady Mechanika, a young woman in Victorian England with mechanical limbs and no memory of how she got them, searching desperately for the secrets to her past, plus excerpts from the *Lady Mechanika* trades and comics! (STL036296)
[TEEN] 32pgs, FC................................PI

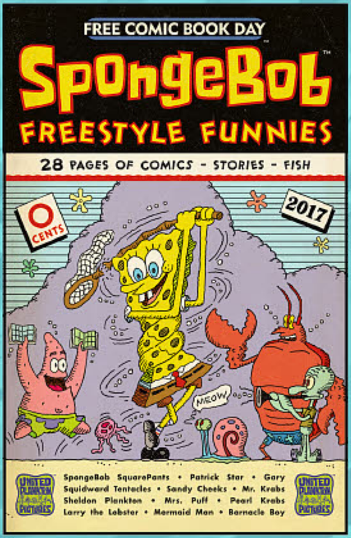

BONGO

United Plankton Pictures

SPONGEBOB FREESTYLE FUNNIES FCBD 2017

(W) Jay Lender, James Kochalka (A) Jacob Chabot, James Kochalka
(CA) R. Sikoryak
Once again United Plankton will present a full issue of original stories by the great crew of *SpongeBob Comics* cartoonists. The lead story will feature Mr. Krabs and SpongeBob excited at the prospect of a comic book giveaway — but their plans go awry. Plus other stories by James Kochalka, Maris Wicks, and more. (STL036287)
[ALL AGES] 32pgs, FC................................PI

BOOM! STUDIOS

FRESH OFF THE BOAT

Boasting 10 million viewers, the critically acclaimed family comedy series *Fresh Off the Boat* (Tuesdays at 9pm on ABC) comes to the world of comics for Free Comic Book Day 2017! *Fresh Off the Boat* is the story of a Taiwanese-American family living in Orlando in the 1990s and comically explores themes of immigration, assimilation, and identity. BOOM! Studios teams with producers 20th Century Fox Television and the creative team of *Fresh Off the Boat* to capture the show's authentic spirit and humor in comic form. Watch for this superhero-inspired comic to be written into a storyline in a Spring episode of the TV series, then pick up a copy on Free Comic Book Day! (STL037748)
[TEEN] 32pgs, FC................................PI

CHAPTERHOUSE COMICS

CAPTAIN CANUCK FCBD 2017

(W) Jay Baruchel & Various
(A) Marcus To & Various
(CA) David Finch
"Sur Saray" is a Year One story set during Tom Evans' time serving in the Afghanistan war. Tom has returned to active duty after going AWOL to rescue his brother from Site ALEPH, but his unit, the PCE Squad is folded into an unscrupulous mercenary platoon. Frustrated by the injustices he's witnessing on a daily basis, Tom begins slipping away by night, using his new powers to right the street-level wrongs the military is too unwieldy to effectively address. This tale is the perfect lead-in to the much-anticipated return of *Captain Canuck* in his own regular series later in May 2017. (STL036383)
[ALL AGES] 32pgs, FC........................PI

FOR MORE NEWS, INFO AND UPDATES VISIT WWW.FREECOMICBOOKDAY.COM

DARK HORSE COMICS

DARK HORSE ALL AGES: BUFFY THE HIGH SCHOOL YEARS & PLANTS VS. ZOMBIES

(W) Kel McDonald, Paul Tobin (A) Yishan Li, Rachel Downing (CA) Yishan Li

In our 2017 all-ages offering, you'll thrill to a monster-slaying, citizen-saving adventure with Buffy the Vampire Slayer. Sixteen-year-old Buffy is still learning her trade, and sometimes battles with demons and bad luck can erode a girl's confidence — and her ability to have high-school fun. #SlayerStruggleIsReal. Then, your favorite plants and zombies will take a time-traveling journey to the past, where they run into a devious sheriff. If they have to work together to rise to the sheriff's challenges, can they do it? It's Plants vs. Zombies vs. Sheriff Tarnation! (STL037545)

[ALL AGES] SC, 7x10, 32pgs, FC .... PI

DC COMICS

DC COMICS SILVER BOOK FCBD 2017 EDITION

A special, Top Secret project too big to announce! Please check back in the February issue of ***PREVIEWS*** and at freecomicbookday.com for future updates! (STL037277)

FC .... PI

DRAWN & QUARTERLY

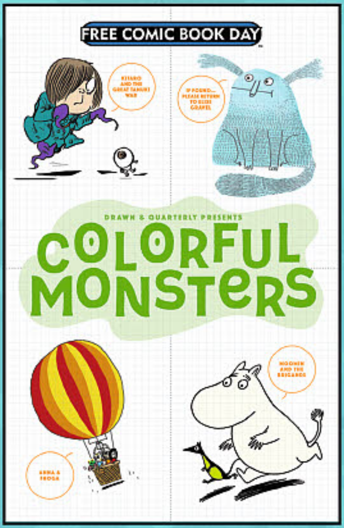

COLORFUL MONSTERS: A 64-PAGE D+Q ENFANT SAMPLER

(W) Anouk Ricard & Various (A) Elise Gravel & Various (CA) Various

D+Q presents a giant sampler loaded with 64 pages of our most beloved comics for kids — delightful misadventures with Moomin and his family, strange and spectacular tales of Kitaro, and more hilarious antics from Anna & Froga. Enjoy a sneak peek into the rollicking sketchbook of cartoonist Elise Gravel, with colorful monsters, imaginary friends, and activity pages where readers can draw right alongside her! (STL036392)

[ALL AGES] 64pgs, B&W .... PI

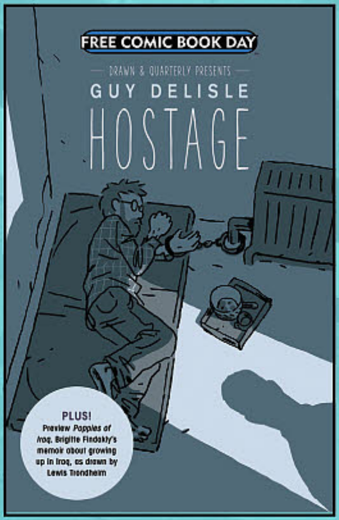

GUY DELISLE & FINDAKLY/TRONDHEIM SNEAK PREVIEWS

D+Q presents excerpts from two contemporary french language masterpieces, debuting in English in 2017. Guy Delisle's *Hostage* recounts the harrowing experience of a kidnapped man held in solitary confinement in the Caucasus region, while *Poppies of Iraq* is Brigitte Findakly's nuanced account of her relationship with her homeland Iraq, stretching from her childhood during Saddam Hussein's regime to the 2015 Paris attacks, as drawn by master cartoonist Lewis Trondheim. (STL036388)

[ALL AGES] 32pgs, FC .... PI

FOR MORE NEWS, INFO AND UPDATES VISIT WWW.FREECOMICBOOKDAY.COM

DYNAMITE ENTERTAINMENT

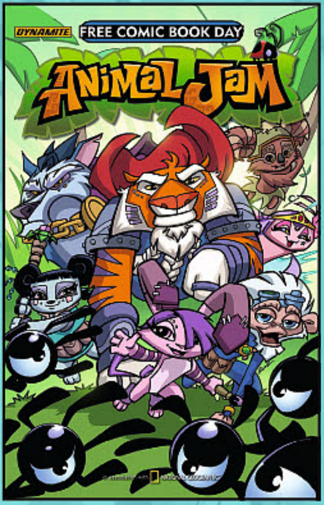

ANIMAL JAM
(W/A) Fernando Ruiz
(CA) Fernando Ruiz, Pete Pantazis
National Geographic's *Animal Jam*, the online playground for kids to adopt and play with wildlife, is one of today's fastest-growing multiplayer games, with a whopping 55 million players worldwide! Now, Dynamite Entertainment is proud to welcome comic book fans of all ages to the fictional world of Jamaa, where zoological adventure awaits! In the comic book debut of *Animal Jam*, Clover Greenleaf, a friendly and curious rabbit, arrives in the colorful new habitat of Jamaa. During a celebration of her arrival, Clover accidentally stumbles across Graham the Monkey's scientific equipment and opens a portal to a fearsome new realm! Can the Alphas, the animal guardians of Jamaa, save Clover? (STL036381)
[ALL AGES] 32pgs, FC........................... PI

EPICENTER COMICS

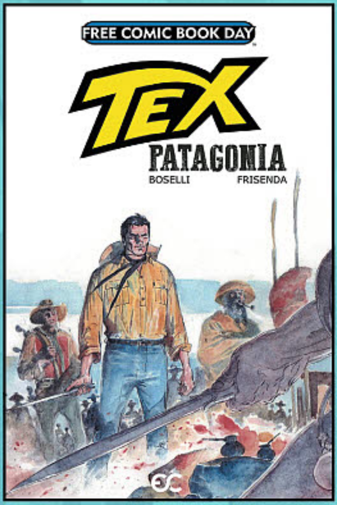

TEX PATAGONIA
(W) Mauro Boselli
(A/CA) Pasquale Frisenda
Tex gets a letter from the other end of the world sent by an Argentinian army officer asking him for help in an extremely sensitive mission. Tex chooses to help a friend, but situation quickly escalates forcing him to make a difficult moral decision. Don't miss this international multiple-award winner! (STL036384)
[TEEN] 32pgs, FC................................ PI

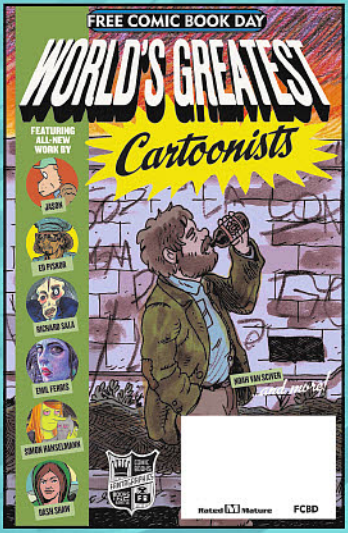

FANTAGRAPHICS BOOKS

WORLD'S GREATEST CARTOONISTS
(W/A) Noah Van Sciver & Various
The Publisher of the World's Greatest Cartoonists has pulled out the stops for this year's Free Comic Book Day, commissioning all-new, exclusive work from the following comics heavyweights: Noah Van Sciver (*Fante Bukowski*), Simon Hanselmann (*Megahex*), Jason (*Los Cat*), Ed Piskor (*Hop Hop Family Tree*), Liz Suburbia (*Sacred Heart*), Dash Shaw (*Cosplayers*), Richard Sala (*The Bloody Cardinal*), Emil Ferris (*My Favorite Thing is Monsters*), and others. Each artist has created a new piece exclusively for Free Comic Book Day that relates to their latest book, making *World's Greatest* a must-have for Fantagraphics fans. (STL037736)
MATURE THEMES
[TEEN] 48pgs, PC.. PI

FIRST SECOND BOOKS

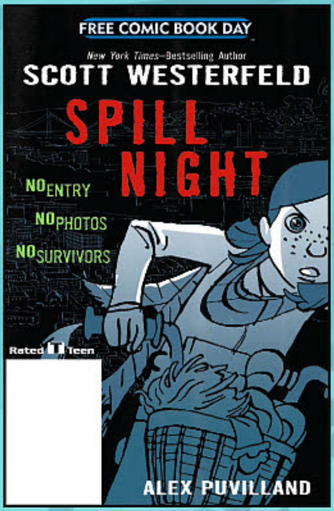

SPILL NIGHT
(W) Scott Westerfeld
(A/CA) Alex Puvilland
It's the night of the Po-town Spill, and things are getting weird. Strange lights fill the sky, the house across the street is melting, and the neighbors are turning into meat puppets. Lexa's big sister and parents are gone, and all she has for company in this calamity is her rag doll, Vespertine. Luckily, since the Spill began Vespertine can talk, and has plenty to say. (STL035991)
[TEEN] 32pgs, FC.................................. PI

GRAPHIX

GRAPHIX SPOTLIGHT: TIME SHIFTERS
(W/A/CA) Chris Grine
When Luke investigates an eerie blue glow in the woods behind his house, he doesn't know what he'll find there. But a scientist, a robot Abraham Lincoln riding a friendly dinosaur, and a sassy ghost were the last things he could have imagined stumbling upon. Now, as Luke and his new companions are pursued by a bickering trio of bumbling henchmen who are after the strange device locked to his arm, he's forced on a crazy, headlong adventure in a parallel dimension! Will he find his courage in time to save the day and get home or will he be trapped in a weird alternate reality forever? (STL035992)
[ALL AGES] 32pgs, FC......................... PI

HUMANOIDS

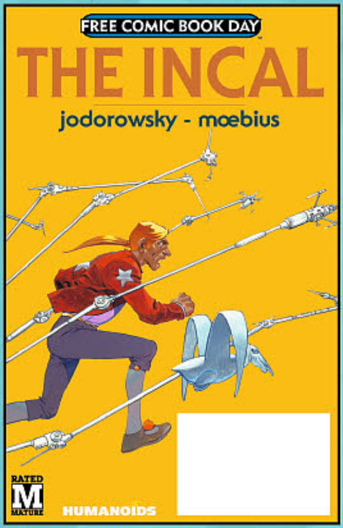

THE INCAL

(W) Alejandro Jodorowsky (A) Moebius (CA) U-Jin

In its first ever FCBD offering, Humanoids presents one of the most influential and original comics in sci-fi history: *The Incal*. A full 30 pages of the seminal work originally published in *Métal Hurlant* and created by the artists' artist Mœbius and the avant-garde director, writer, mime and spiritual guru Alejandro Jodorowsky. A perfect introduction to Humanoids, and specifically to the "Jodoverse," an incredible and continually expanding sci-fi universe, full of love, revenge, intrigue, betrayal, and redemption. (STL037765) **NOTE:** Not Available in the UK or India.

[MATURE] 32pgs, FC.. PI

IDW PUBLISHING

TEENAGE MUTANT NINJA TURTLES: PRELUDE TO DIMENSION X

(W) Tom Waltz (A/CA) Cory Smith

Prequel to the upcoming *TMNT: Dimension X* 5-week event this August! Krang was defeated by the Teenage Mutant Ninja Turtles and now awaits trial in Dimension X. Little do the Turtles know that Krang hired an assassin to destroy everyone who might testify against him, including themselves! This issue introduces a deadly and weird new villain, and begins the biggest Teenage Mutant Ninja Turtles adventure in space ever! (STL037303)

[ALL AGES] 32pgs, FC.. PI

IMAGE COMICS

KID SAVAGE

(W) Joe Kelly (A/CA) Ilya

A mysterious wildboy becomes an unwilling guide to the dysfunctional "First Family in Space" when they crash land on his primordial and dangerous planet. "Kid Savage" must help a disconnected science-minded dad, his nervous son, and too-cool-to-care daughter survive the rigors of his world if he is to learn the true meaning of family and make amends for the sins of his mysterious past. Man of Action Entertainment (*Ben 10, Big Hero 6, Camp Midnight, I Kill Giants*) presents this epic all-ages adventure from the minds of Joe Kelly and Ilya. (STL037298)

[ALL AGES] 32pgs, FC.. PI

KODANSHA COMICS

ATTACK ON TITAN FCBD 2017

(W) Jody Houser (A) Emi Lenox (CA) Paolo Rivera

A brand new, never-before-seen story set in the world of manga megahit *Attack on Titan*, written by Jody Houser (*Faith, Orphan Black*) with art by Emi Lenox (*Plutona, EmiTown*)! Plus, information about the highly-anticipated season two of the anime and more exclusives! (STL036295) (C: 1-0-0) **NOTE:** Not Available in India.

[TEEN] 32pgs, FC.. PI

FOR MORE NEWS, INFO AND UPDATES VISIT WWW.FREECOMICBOOKDAY.COM

LION FORGE

CATALYST PRIME: THE EVENT

(W) Christopher Priest, Joseph Illidge (A/CA) Marco Turini, Jessica Kholinne

A mission to save the world from a rapidly-approaching asteroid changes the lives of five astronauts forever, and begins the rise of superhuman beings on Earth. *Catalyst Prime: The Event*, written by Christopher J. Priest (*Deathstroke*, *Black Panther*) and Joseph Phillip Illidge (*Solarman*), with art by Marco Turini (*Secret Wars: Battleworld*) and Jessica Kholinne (*Secret Wars: Star-Lord & Kitty Pryde*)! This FCBD one-shot launches the much anticipated *Catalyst Prime* universe and lays the groundwork for what's to come! (STL036279)

[TEEN] 32pgs, FC.. PI

MARVEL COMICS

GUARDIANS OF THE GALAXY PLUS CLASSIFIED

Don't miss this year's Free Comic Book Day titles from Marvel, each featuring two 10-page stories that set the stage for upcoming game-changers in the Marvel Universe! In this issue, we're really shooting for the stars and—wait! Almost said too much. Plus, a classified story that you could say is a little more "down-to-Earth"! (STL037590)

[TEEN] 32pgs, FC.. PI

NEW ENGLAND COMICS PRESS

THE TICK FCBD 2017

(W) Jeff McClelland (A/CA) Duane Redhead

The Tick celebrates FCBD 2017 with 32 pages of full-color fun! In the all-new 15-page lead, "Happy Birthday, Tick!", The Tick throws himself the ultimate super-party! But he invites both good guys and bad guys, figuring everyone can be pals in the interest of birthday celebrating! Party plans may go awry when The Terror attends along with his ninjas! Backup story: the presidential election saga, "Civic Duty", previously only seen in a limited convention special. 29 pages of FCBD fun! This is going to be a **BIG** year for *The Tick* with the new Amazon TV show! (STL036362)

[ALL AGES] 32pgs, FC.. PI

NOBROW PRESS

HILDA'S BACK!

(W/A/CA) Luke Pearson

The last time anyone saw Hilda, she had lost all her clothes, turned into a troll, and woke up in a cave! (Her hair, thankfully, is still blue.) And while our fearsome young adventurer loves a surprise, she's still got school to worry about! With the help of her mom, magic and some new friends, our young hero will be home and human before she knows it. Hopefully, that is! (STL036366)

[ALL AGES] 32pgs, FC.. PI

ONI PRESS

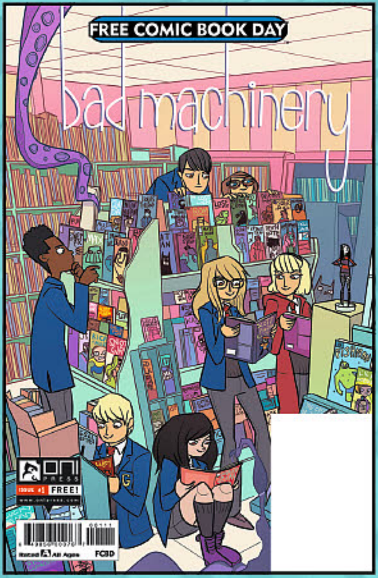

BAD MACHINERY

(W/A) John Allison (CA) John Allison, Sarah Stern

Catch up with the strange and delightful world of *Bad Machinery* for Free Comic Book Day 2017! Featuring an excerpt from *The Case of the Forked Road*, the seventh book in John Allison's award-winning *Bad Machinery* series, this issue introduces readers to the wonderfully surreal town of Tackleford and its resident adolescent mystery solvers. This story finds our young sleuths facing the intricacies of time and space itself. What is their science teacher hiding? Who is the mysterious Calvin, why is he dressed like it's 1960, and why is he obsessed with Communists? Can Shauna, Lottie, Mildred, Linton, Jack, and Sonny solve the case before time and the universe as they know it unravels? (STL036379)

[ALL AGES] 32pgs, FC .... PI

PAPERCUTZ

BARBIE

(W) Sarah Kuhn, Tini Howard
(A/CA) Jules Rivera, Alitha Martinez

Barbie makes her triumphant return to comics with two all-new adventures. First, Barbie starts her new career in the fashion industry! But is working as an intern to top designer Whitney Yang what she always dreamed of? Then, Barbie is the space Princess Barbie as she heads on a Star Light Adventure! Soar off with Barbie and her friends as she saves an endangered eco-system on the planet Para-Den! Let Papercutz be your cosmic guides! (STL037847)

[ALL AGES] 32pgs, FC.................... PI

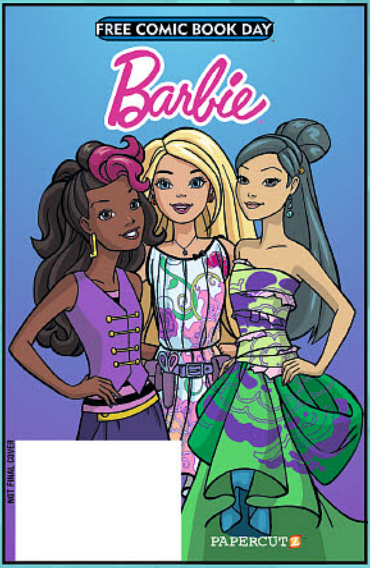

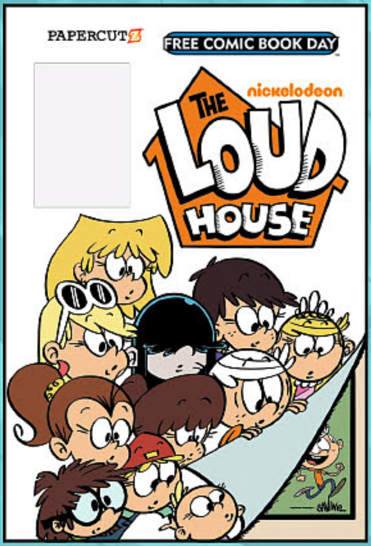

THE LOUD HOUSE

(W) Kevin Sullivan & Various
(A) Jared Morgan & Various

The Loud House is Nickelodeon's big, new, #1 hit animated show! Learn from Lincoln Loud the ins and outs of living in a huge household with 10 sisters! Lincoln will teach you important life lessons such as how to always get the last slice of pizza, how to restore law and order to the living room, and how to properly dispose of poopy diapers! All this and more from Nickelodeon's first family-Lincoln and his sisters Lori, Leni, Luna, Luan, Lynn, Lucy, Lisa, Lola, Lana, and Lily! Featuring stories by *The Loud House* animation crew and show creator Chris Savino! (STL037822)

[ALL AGES] 32pgs, FC ....PI

REBELLION / 2000AD

2000 AD FCBD 2017 SPECIAL

The galaxy's greatest Eisner-nominated SF anthology returns to Free Comic Book Day with a 32 page, 40th anniversary special. Judge Dredd is confronted by someone with a personal vendetta in *Forty Years of Hurt* from Matt Smith and Phil Winslade; the treacherous A.B.C. Warrior known as Blackblood faces off against a new nemesis named General Public from Pat Mills and Kei Zama; private investigator Mallory Hope encounters occult forces in 1940's Los Angeles from Guy Adams and Jimmy Broxton; Judge Anderson attempts to capture the alien bounty hunter known as Trapper Hag and his evil sister Skinner Hag in *Hag Team* by Dan Abnett and DaNi; and Judge Death attempts to disclose the identity of a murderer in *Dreams of Deadworld* by Kek-W and Dave Kendall. If that wasn't enough, this ghafflebette tome includes some exciting, free digital content! (STL036289)

[TEEN] 32pgs, FC .... PI

RED 5 COMICS

KEYSER SOZE/THE RIFT

(W) Paul Ens & Various (A/CA) Livia Pastore, Leno Carvalho

Red 5 Comics and Bryan Singer's Bad Hat Harry Productions present a tale featuring the early years of one of cinema's most mysterious villains, Keyser Soze. Also included is a new time travel adventure featuring a displaced WWII pilot entitled *The Rift* presented by Jeremy Renner. (STL036386)

[TEEN] 32pgs, FC..PI

TITAN COMICS

MONSTER HIGH

(W) Abby Denson (A) Arianna Florean

It's time for a school competition, and all of the ghoulfriends are excited about showing off their talents! But Clawdeen finds it challenging and runs away! Can her friends find Clawdeen and help her out? And who will win the competition? (STL036278)

[ALL AGES] 32pgs, FC..PI

TOKYOPOP

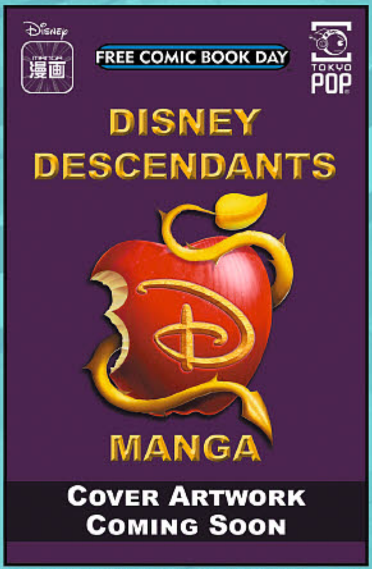

DISNEY DESCENDANTS MOVIE MANGA ADAPTATION

(W) Jason Muell (A/CA) Natsuki Minami

Based on the beloved *Disney Descendants!* The children of the most frightening Disney villains (VKs) are invited to attend the elite academy of Auradon Prep to learn to be good. But the VKs have ulterior motives — to steal the fairy god mother's wand and free their parents. Join Mal, Evie, Carlos, and Jay on this epic Disney adventure. This the first chapter of the manga adaptation of *Descendants*. (STL037579)

[ALL AGES] SC, 32pgs, FC..PI

UDON ENTERTAINMENT

STREET FIGHTER V: WRESTLING SPECIAL

(W) Ken Siu-Chong (A/CA) Jeffrey Chamba Cruz

Let's wrestle! *Street Fighter* superstar Rainbow Mika and the ferocious femmes of the Iwashigahama Japan Women's Pro-Wrestling league headline the main event in this all-new story! Expect plentiful clotheslines, elbow drops, headlocks, and divebombs as these legendary ladies show why they're the queens of the ring! (STL036488)

[TEEN] 32pgs, FC..PI

FOR MORE NEWS, INFO AND UPDATES VISIT WWW.FREECOMICBOOKDAY.COM

VIZ MEDIA LLC

DRAGON BALL SUPER & BORUTO

(W/A/CA) Akira Toriyama, Masashi Kishimoto

Dragon Ball Super: Ever since Goku became Earth's greatest hero and gathered the seven Dragon Balls to defeat the evil Boo, his life on Earth has grown a little dull. But new threats loom overhead, and Goku and his friends will have to defend the planet once again in this continuation of Akira Toriyama's best-selling series, *Dragon Ball! Boruto*: Years have passed since Naruto and Sasuke teamed up to defeat Kaguya, the progenitor of chakra and the greatest threat the ninja world has ever faced. Times are now peaceful and the new generation of shinobi have not experienced the same hardships as their parents. Perhaps that is why Boruto would rather play video games than train. However, one passion does burn deep in this ninja brat, and that is to defeat his neglectful father! (STL037570)

[TEEN] SC, 32pgs, B&W.. PI

YOUNEEK STUDIOS

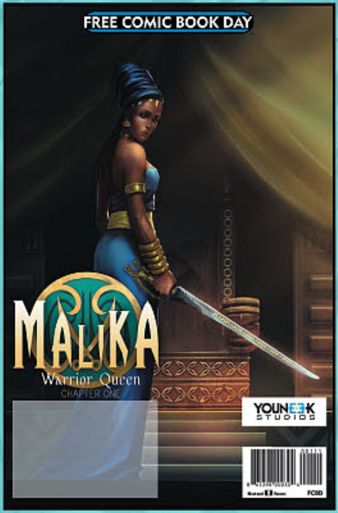

MALIKA: WARRIOR QUEEN

Recently featured on *The Washington Post*, *Malika: Warrior Queen* follows the exploits of queen and military commander Malika, who struggles to keep the peace in her ever-expanding empire. Set in 15th-century Africa, this is historical fantasy like you've never seen it before. It's African history mixed with action, drama, politics, betrayal, romance, and dragons! (STL036380)

[TEEN] 32pgs, FC.. PI

Z2 COMICS

THE BALLAD OF FRANKLIN BONISTEEL

(W) Gabe Soria (A/CA) Warren Pleece

A prequel of sorts to *Murder Ballads*, Z2 Comics' biggest release of 2017! This book tells the story of Franklin Bonisteel, the legendary record prodcuer, and his misadventures in Los Angeles. Included will be an original song by Dan Auerbach of the Black Keys. (STL036490)

[MATURE] 32pgs, FC.. PI

ZENESCOPE ENTERTAINMENT

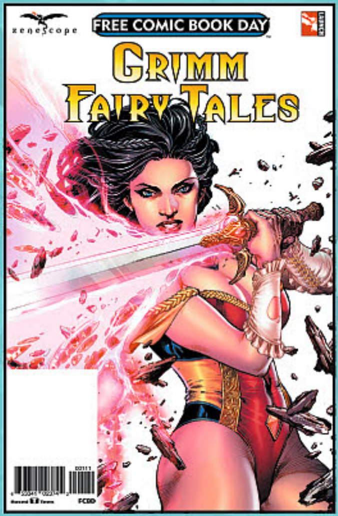

GRIMM FAIRY TALES #1

The world of humans has forever changed and the Grimm Universe has been shaken to its core. Now with the death of Sela Mathers, earth's long time guardian, the Realms of Power have fallen into chaos. But Sela left behind one thing that may be able to save the world, her daughter Skye. Don't miss this new chapter in *Grimm Fairy Tales* that takes the series back to its roots. In this Free Comic Book Day special, Skye comes up against a power she has never faced before. A new evil is introduced to the Grimm Universe, a threat in which the Guardian of the Nexus might not be able to stop. (STL036375)

[TEEN] 32pgs, FC.. PI

FREE COMIC BOOK DAY
EDUCATIONAL SUPPORT MATERIALS™

COMIC BOOK LEGAL DEFENSE FUND

DEFEND COMICS
FCBD 2017
(W/A) Jeffrey Brown & Various
(CA) Jeffrey Brown
For 30 years, the CBLDF has fought to protect your right to read and create comics. We explore what that means in *Defend Comics*, with stories from some of today's most popular cartoonists! This anthology features a new *Lucy & Andy Neanderthal* story from superstar Jeffrey Brown (*Star Wars: Darth Vader & Son*), along with many more terrific All Ages comics! (STL037304)
32pgs, FC .... PI

GEMSTONE PUBLISHING

THE OVERSTREET GUIDE TO COLLECTING
FCBD 2017
(W) J. C. Vaughn
(A) Brian Fraim, Brendon Fraim
(CA) Billy Tucci
The team behind *The Overstreet Comic Book Price Guide* brings you a comic book all about collecting — and not just comics — featuring guest stars from Valiant's Bloodshot to Matt Wagner's Grendel, from Billy Tucci's Shi to Archie's Betty and Veronica, and more. Featuring a Shi & Wynonna Earp cover by Billy Tucci. (STL037307)
7x10, 28pgs, FC................................ PI

FREE COMIC BOOK DAY
MERCHANDISE™

CHECK OUT THESE COOL NEW FCBD EXCLUSIVE ITEMS!

NOTE: All FCBD Merchandise items are extremely limited and subject to retailer participation. Please check with your local retailer for availability.

CRYPTOZOIC ENTERTAINMENT

DC COMICS LIL BOMBSHELLS WONDER WOMAN 75TH-ANNIVERSARY VINYL FIGURE – FCBD 2017 EDITION
Celebrate the 75th-anniverary of Wonder Woman with this special release for Free Comic Book Day from Cryptozoic Entertainment. Based on the pinup-style artwork of Ant Lucia and designed by Pedro Astudillo, Wonder Woman is an adorable miniature figure in the fan-favorite *DC Bombshells* style. (STL028001) (C: 0-1-2) **NOTE:** Not available in Australia and New Zealand.
Figure $9.99

FUNKO

POP! MARVEL: IRON FIST "WHITE COSTUME" VINYL FIGURE – FCBD 2017 EDITION
Soon to be the star of an ongoing Netflix series, Iron Fist joins Funko's POP! Vinyl Figure line with this ***PREVIEWS*** Exclusive figure. Iron Fist wears his white costume with this special release for Free Comic Book Day 2017! Sculpted in Funko's fan-favorite POP! vinyl figure style, Iron Fist stands 3 3/4" tall. Window box packaging. (STL028092) (C: 1-1-2) **NOTE:** Available US, Canada, Mexico, Brazil, S. Africa, United Arab Emirates, India, and Argentina.
Vinyl Figure...$11.99

FOR MORE NEWS, INFO AND UPDATES VISIT WWW.FREECOMICBOOKDAY.COM

NECA

DICE MASTERS

DC COMICS METAL PINS – FCBD 2017 EDITION

Show your love of DC Comics with these special pins for Free Comic Book Day 2017. (STL028046) (C: 0-1-0)
Metal Pin (WZK 72844) .... PI

DC DICE MASTERS PROMO STARTER PACK – FCBD 2017 EDITION

Dice Masters is a smash-hit cross-brand offering utilizing WizKids' proprietary Dice Building Game platform where players collect and assemble their "team" of character dice and battle in head-to-head game play. This special promo starter kit for *DC Dice Masters* is released especially for Free Comic Book Day 2017. (STL028065) (C: 0-1-0)
Dice Game (WZK 72848).. PI

DICE MASTERS

MARVEL DICE MASTERS PROMO STARTER PACK –FCBD 2017 EDITION

Dice Masters is a smash-hit cross-brand offering utilizing WizKids' proprietary Dice Building Game platform where players collect and assemble their "team" of character dice and battle in head-to-head game play. This special promo starter kit for *Marvel Dice Masters* is released especially for Free Comic Book Day 2017. (STL028063) (C: 0-1-0)
Dice Game (WZK 72847).. PI

MARVEL'S GUARDIANS OF THE GALAXY METAL PINS – FCBD 2017 EDITION

Show your love for the *Guardians of the Galaxy* with these special pins for Free Comic Book Day 2017. (STL028060) (C: 0-1-0)
Metal Pin (WZK 72845) .... PI

MARVEL HEROCLIX PROMO FIGURE – FCBD 2017 EDITION

Add a fan-favorite character to your *Marvel HeroClix* campaign with this special promotional figure released especially for Free Comic Book Day 2017. (STL028061) (C: 0-1-0)
Game Miniature (WZK 72846).. PI

DIAMOND PUBLICATIONS

2017 Commemorative Artist

Butch Hartman

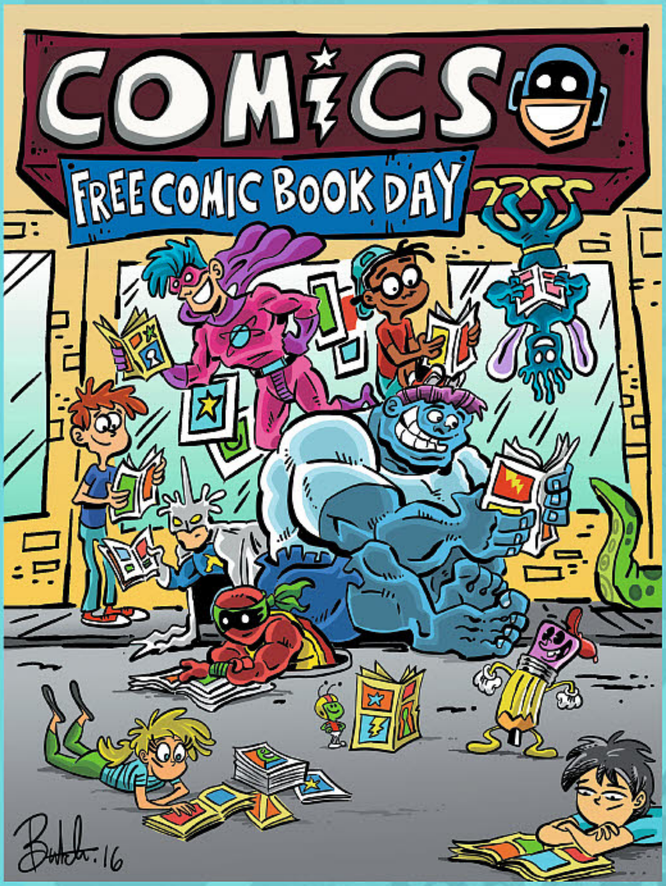

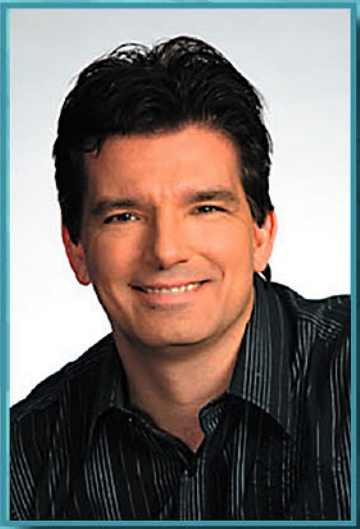

Butch Hartman is a multiple Emmy and ANNIE Award nominated and BATFA-winning animator, writer, director, producer, illustrator and actor, best known for creating the long-running series *The Fairly OddParents*, which debuted on Nickelodeon 15 years ago. Hartman is the creator of Nick's two other hugely popular series *Danny Phantom* and *T.U.F.F. Puppy*. For Free Comic Book Day 2017, Hartman has provided this fun and exciting piece of artwork for this year's Commemorative Artist t-shirts, available this year in black or red in youth, men, or women's sizes!

FEATURED ITEM

FREE COMIC BOOK DAY 2017 COMMEMORATIVE ARTIST T-SHIRTS: BUTCH HARTMAN

This year's Commemorative Artist t-shirts available in black or red in youth, men, or women's sizes!

MEN'S BLACK T-SHIRT
SM-XL—T-Shirt ..MSRP: $14.99
XXL/XXXL—T-Shirt.MSRP: $17.99

MEN'S RED T-SHIRT
SM-XL—T-Shirt ..MSRP: $14.99
XXL/XXXL—T-Shirt.MSRP: $17.99

WOMEN'S BLACK T-SHIRT
XS-L—T-Shirt .....MSRP: $14.99
XL/XXL—T-Shirt.MSRP: $17.99

WOMEN'S RED T-SHIRT
XS-L—T-Shirt .....MSRP: $14.99
XL/XXL—T-Shirt.MSRP: $17.99

YOUTH BLACK T-SHIRT
SM-LG—T-Shirt .... MSRP: $11.99

YOUTH RED T-SHIRT
SM-LG—T-Shirt .... MSRP: $11.99

FOR MORE NEWS, INFO AND UPDATES VISIT WWW.FREECOMICBOOKDAY.COM

SPOTLIGHT ON

Afua Richardson

FREE COMIC BOOK DAY 2017 COMMEMORATIVE ARTIST POSTER: AFUA RICHARDSON

(A) Afua Richardson

Afua Richardson, the artist of Marvel Comics' *Black Panther: World of Wakanda*, among many other artistic talents, has created this gorgeous piece of artwork for the 2017 Free Comic Book Day Commemorative Artist Poster that measures 22" x 28"! (STL037730)

Poster, 22x28.. $11.99

FCBD 2017 BLUE WRIST BAND

Made of silicone, these blue wristbands celebrate 2017's Free Comic Book Day and bear the words "FCBD 17" and the event's website URL. Wear it to show your love for comics and live your life to the fullest!

Wrist Band.. SRP: $1.50

AMERICANA &
HAKE'S
SINCE 1967
COLLECTIBLES
A GEPPI'S ENTERTAINMENT AUCTIONS CO.
HAKES.COM
THE SOURCE FOR VINTAGE POP CULTURE COLLECTIBLES
ALWAYS ACCEPTING QUALITY CONSIGNMENTS

GEM of the Month

AMERICAN GODS: SHADOWS #1
DARK HORSE COMICS

Neil Gaiman adapts his multi-award-winning novel (and upcoming Starz TV series) along with co-writer and illustrator P. Craig Russell, and illustrator Scott Hampton!

BATWOMAN #1
DC ENTERTAINMENT

Writer Marguerite Bennett (*DC Bombshells*) is joined by James Tynion IV (*Detective Comics*) and superstar artist Steve Epting (*Captain America, Velvet*) to present an epic *Batwoman* story that will alter the course of her life forever!

REBELS: THESE FREE AND INDEPENDENT STATES #1
DARK HORSE COMICS

Brian Wood and artist Andrea Mutti continue their historical drama set during America's revolutionary war against British rule over the Colonies!

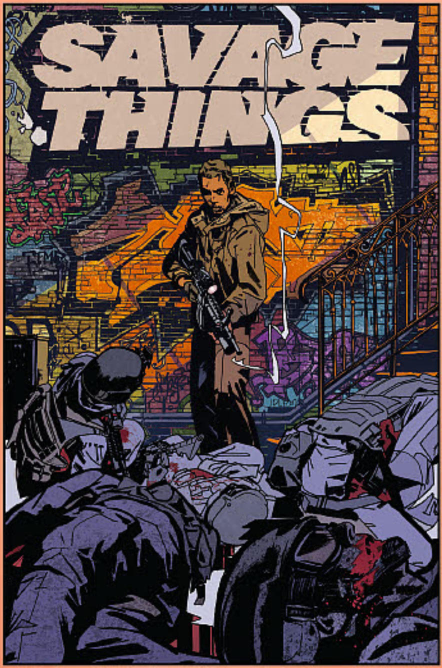

SAVAGE THINGS #1
DC ENTERTAINMENT/VERTIGO

This new eight-issue miniseries from writer Justin Jordan (*The Legacy of Luther Strode*) and artist Ibrahim Moustafa (*High Crimes*) features the action of the "Jason Bourne" movies with the gruesome horror of classic grindhouse!

GEM of the Month

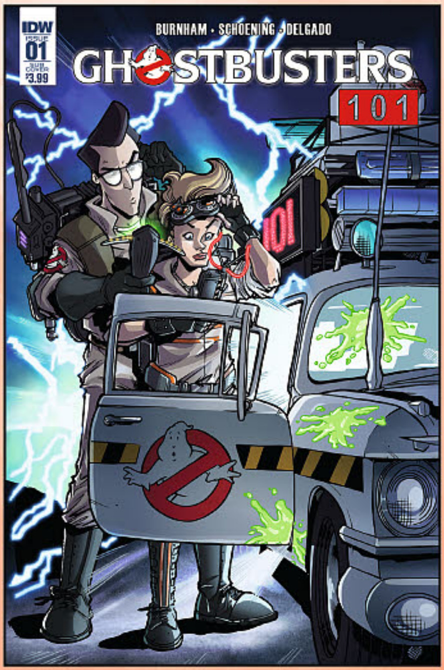

GHOSTBUSTERS 101 #1

IDW PUBLISHING

When the original Ghostbusters return to academia to share their 'bustin' knowledge, a freak accident tears the veil between universes, setting up a meeting of '80s Ghostbusters with their 2016 female counterparts!

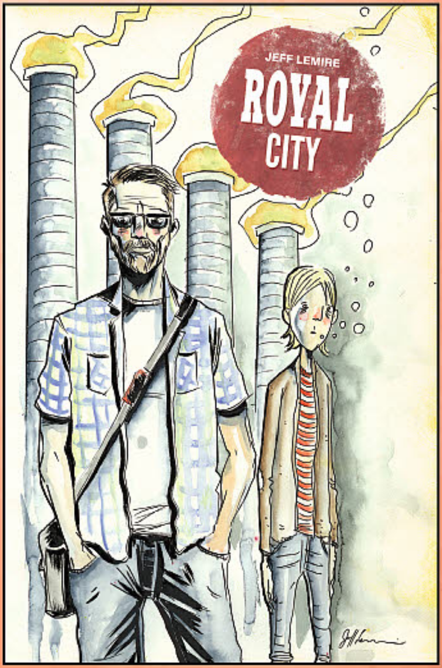

ROYAL CITY #1

IMAGE COMICS

Jeff Lemire returns to the literary and thematic territory of his breakthrough graphic novel, *Essex County*, with this new ongoing series charting the lives, loves and losses of a troubled family and their vanishing town over three decades.

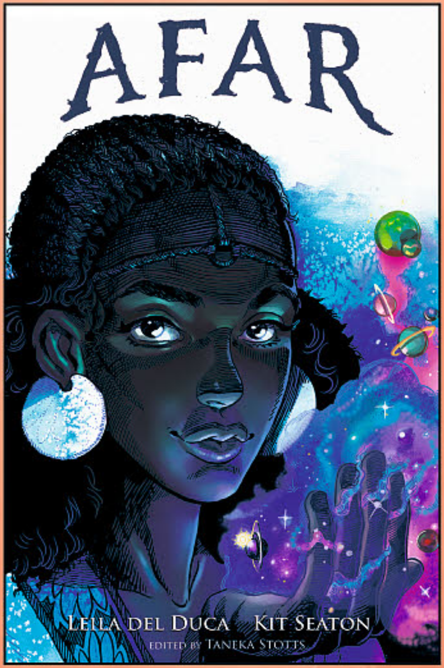

AFAR OGN

IMAGE COMICS

Leila Del Duca and Kit Seaton take us *Afar*, to a fantastic desert world where a young girl who can travel to other worlds in her sleep must find a way to return to a world light years away to help a young man she accidentally injured...

IRON FIST #1

MARVEL COMICS

K'un Lun lies in ruin. The mystic "chi" fueling Danny's fists wanes. Is this the end of the *Iron Fist*? Find out, as Ed Brisson and Mike Perkins push Danny Rand to the breaking point, fighting to prove his worth. But there is a bigger fight ahead, one he may not be able to handle...

AMERICANA &
HAKE'S
SINCE 1967
COLLECTIBLES
A GEPPI'S ENTERTAINMENT AUCTIONS CO.
HAKES.COM
THE SOURCE FOR VINTAGE
POP CULTURE COLLECTIBLES
ALWAYS ACCEPTING QUALITY CONSIGNMENTS
MARVEL COMICS GROUP
STAR WARS
ODD JOB
FROM THE JAMES BOND THRILLER
GOLDFINGER
AURORA
ALL PLASTIC ASSEMBLY KIT
I BELONG
THE MERRY MARVEL MARCHING SOCIETY
Flying Spaceman
FRICTION WITH SIREN
OFFICIAL MEMBER
THE AVENGERS
SUPER HERO CLUB
TV'S "THE MUNSTERS"
HERMAN MUNSTER
TALKING HAND PUPPET BY MATTEL
I SAY MANY "MUNSTEROUS" THINGS!
SUN VULCAN
GODAIKIN
THUNDERCATS
ELECTRONIC
CATS' LAIR
Underdog
INDIANA JONES
ACTION FIGURE
RAIDERS OF THE LOST ARK
Kenner
REMCO
Official Universal Studio's
FRANKENSTEIN
FREE INSIDE!
THE MAD MONSTER SERIES
THE MONSTER
FRANKENSTEIN
GLOW in the DARK
MEGO
8 Inch Action Figure

AMERICAN GODS #1

THE AWARD–WINNING NOVEL AND UPCOMING STARZ TELEVISION SERIES BY NEIL GAIMAN!

DARK HORSE

BUILDING CHARACTERS SINCE 1986

TITLES SHIPPING MARCH 2017

HELLBOY AND THE B.P.R.D.: 1954—GHOST MOON #1
Brian Churilla joins the Mignolaverse!

REBELS: THESE FREE AND INDEPENDENT STATES #1
Brian Wood's American Revolution tale continues!

THE ONCE AND FUTURE QUEEN #1
From the team who created *Amelia Cole*!

The Once and Future Queen #1

Rebels: These Free and Independent States #1

NEIL GAIMAN!

AMERICAN GODS: SHADOWS #1

Neil Gaiman (W), P. Craig Russell (W/A), Scott Hampton (A/C), Glenn Fabry (Cover), David Mack (Variant cover), and Dave McKean (Variant cover)

On sale Mar 15	
FC, 32 pages	
$3.99	
Ongoing	

Shadow Moon just got out of jail, only to discover his wife is dead. Defeated, broke, and uncertain as to where to go from here, he meets the mysterious Mr. Wednesday, who employs him to serve as his bodyguard—thrusting Shadow into a deadly world of the supernatural, where ghosts of the past come back from the dead, and a brewing war between old and new gods hits a boiling point.

The Hugo, Bram Stoker, Locus, World Fantasy, and Nebula award–winning novel and upcoming Starz television series by Neil Gaiman is adapted as a comic series for the first time!

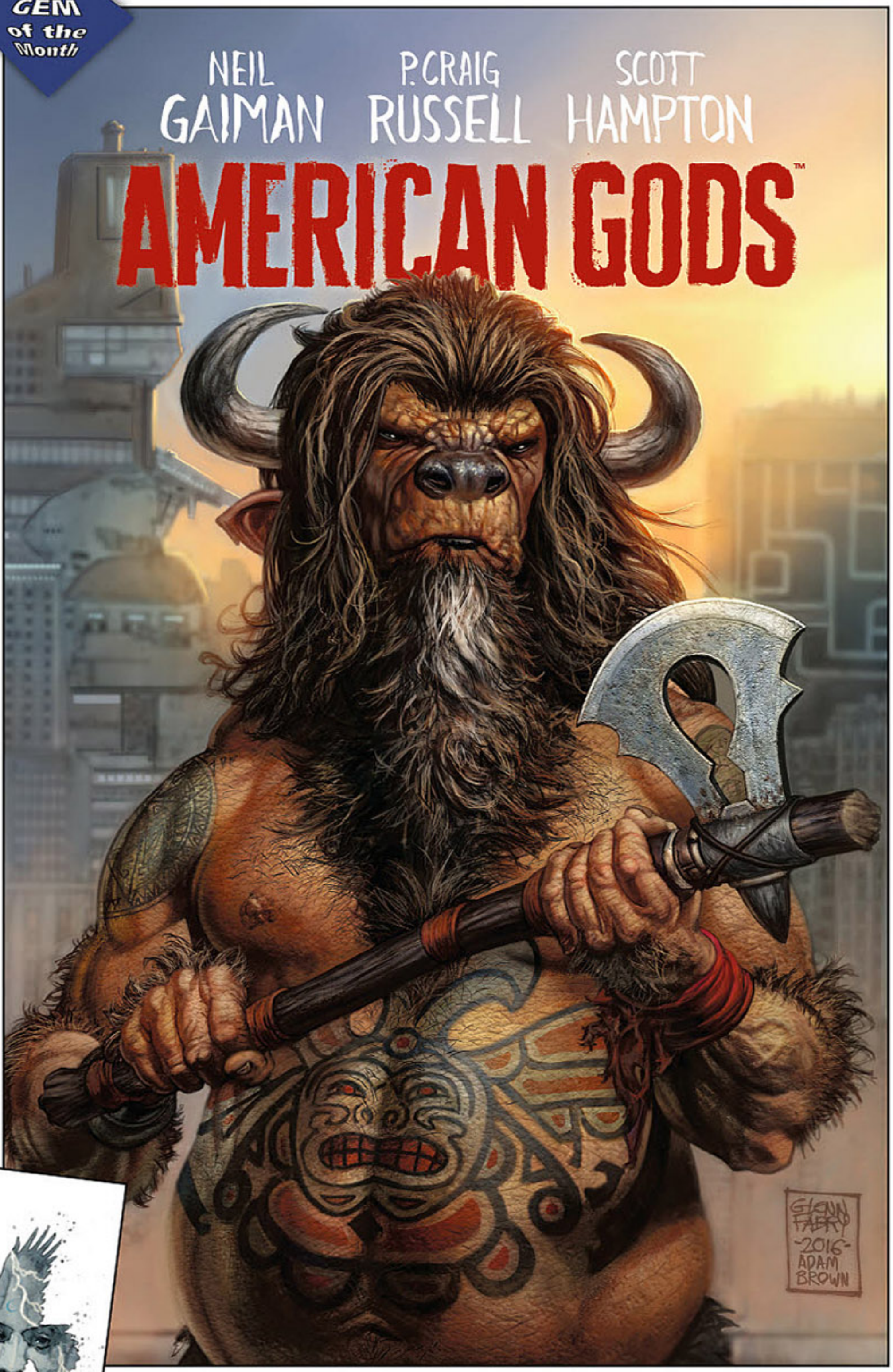

Variant cover by Dave McKean

Variant cover by David Mack

WAR IS COMING!

PLEASE, SIT DOWN.
IT SAYS HERE YOU WERE SENTENCED TO SIX YEARS FOR AGGRAVATED ASSAULT AND BATTERY. YOU'VE SERVED THREE YEARS.
YOU WERE DUE TO BE RELEASED ON FRIDAY.
WERE ?
YES, SIR.
SHADOW-- YOU'LL BE GETTING OUT A COUPLE OF DAYS EARLY.
THIS CAME FROM THE JOHNSON MEMORIAL HOSPITAL IN EAGLE POINT.
YOUR WIFE ...
SHE DIED IN THE EARLY HOURS OF THIS MORNING. IT WAS AN AUTOMOBILE ACCIDENT.
I'M SORRY.

SHADOW WAS IN A DARK PLACE.
CHANGES ARE COMING. THERE ARE CERTAIN DECISIONS TO BE MADE.
WHERE AM I?
IN THE EARTH AND UNDER THE EARTH.
YOU ARE WHERE THE FORGOTTEN WAIT.
IF YOU ARE TO SURVIVE, YOU MUST BELIEVE.
BELIEVE WHAT? WHAT SHOULD I BELIEVE?
EVERYTHING
THEN HE DOZED ONCE MORE AND DREAMED HE WAS BACK IN PRISON.
SOMEONE HAS PUT OUT A CONTRACT ON YOUR LIFE.
BUT SHADOW COULD NOT FIND OUT WHO OR WHY, AND WHEN HE WOKE UP THEY WERE COMING IN FOR A LANDING.

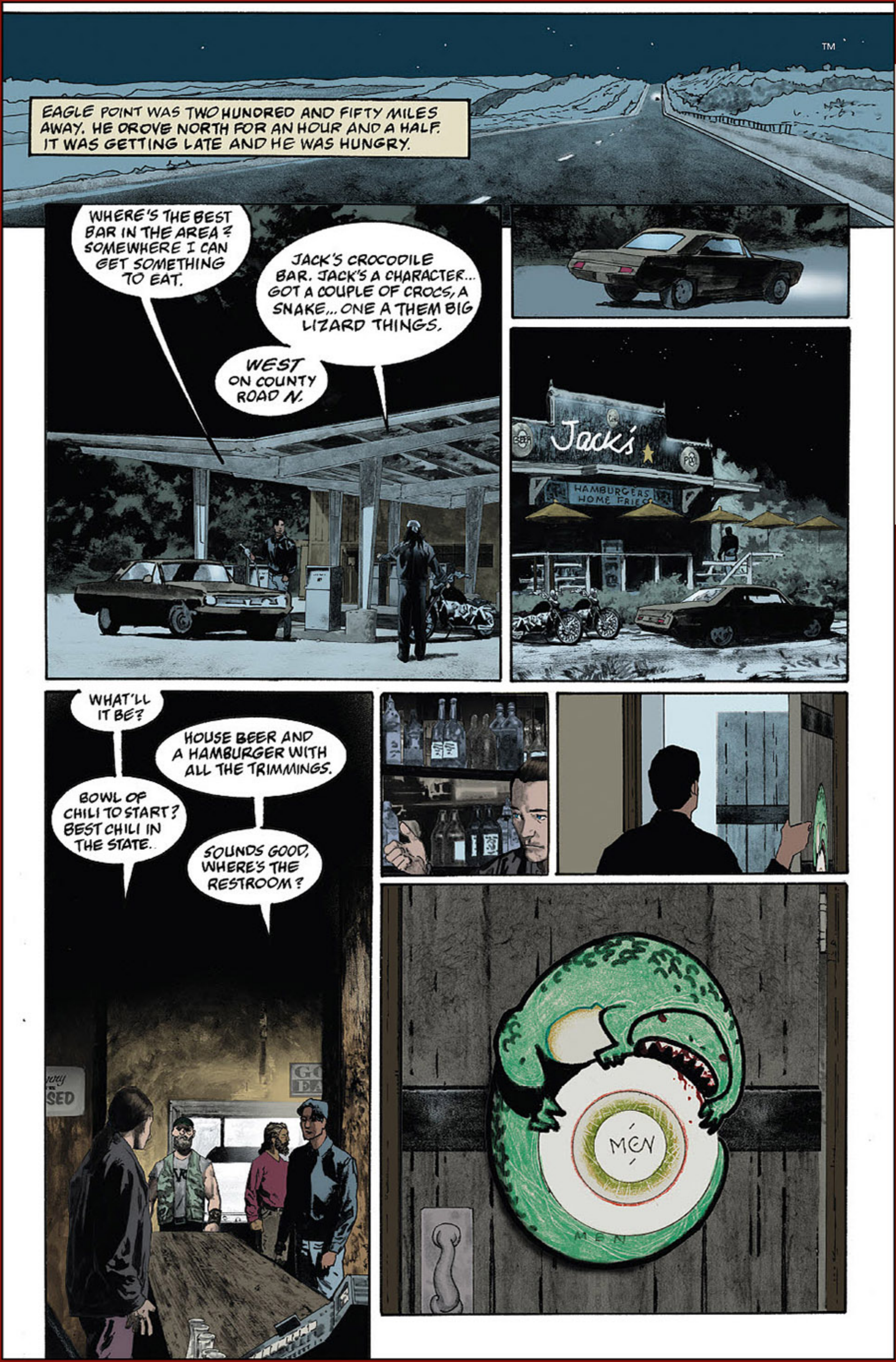
TM
EAGLE POINT WAS TWO HUNDRED AND FIFTY MILES AWAY. HE DROVE NORTH FOR AN HOUR AND A HALF. IT WAS GETTING LATE AND HE WAS HUNGRY.
WHERE'S THE BEST BAR IN THE AREA? SOMEWHERE I CAN GET SOMETHING TO EAT.
JACK'S CROCODILE BAR. JACK'S A CHARACTER... GOT A COUPLE OF CROCS, A SNAKE... ONE A THEM BIG LIZARD THINGS.
WEST ON COUNTY ROAD N.
Jack's
HAMBURGERS HOME FRIES
WHAT'LL IT BE?
HOUSE BEER AND A HAMBURGER WITH ALL THE TRIMMINGS.
BOWL OF CHILI TO START? BEST CHILI IN THE STATE.
SOUNDS GOOD. WHERE'S THE RESTROOM?
MEN
MEN

MIGNOLA!

HELLBOY AND THE B.P.R.D.: 1954—GHOST MOON #1 (OF 2)

Mike Mignola (W), Chris Roberson (W), Brian Churilla (A), Dave Stewart (C), and Mike Huddleston (Cover)

On sale Mar 8	
FC, 32 pages	
$3.99	
Miniseries	

Hellboy hunts ancient Chinese demons in the Walled City of Hong Kong when an old friend of Bruttenholm's calls in a favor.

A heavily researched look into the early days of the British spy network in the Far East, combined with Mignola's unique brand of supernatural adventure.

- **Brian Churilla (*The Secret History of D. B. Cooper*) joins the Mignolaverse!**

ALSO AVAILABLE

HELLBOY AND THE B.P.R.D.: 1952
APR150064 / $19.99

HELLBOY AND THE B.P.R.D.: 1953
APR160065 / $19.99

COME ON, KID, WE'VE FACED TOUGHER STUFF THAN THESE JOKERS BEFORE.
BLAM
BLAM
BLAM
RETURN THEM AT ONCE!
YOU MIGHTA SPOKE TOO SOON, ARCH.
WHAM
LET'S TRY SOME-THING ELSE.
THAT WAS A MISTAKE, COUSIN.

ARCUDI!

LOBSTER JOHNSON: THE PIRATE'S GHOST #1 (OF 3)

Mike Mignola (W), John Arcudi (W), and Tonci Zonjic (A/Cover)

On sale Mar 29
FC, 32 pages
$3.99
Miniseries

The New York Harbor Patrol are in over their heads when a ghostly pirate ship appears on the Hudson River, and the Lobster's hunt for a major mob boss may have something to do with it.

ALSO AVAILABLE

LOBSTER JOHNSON VOLUME 1: IRON PROMETHEUS
SEP100048 / $17.99

LOBSTER JOHNSON VOLUME 3: SATAN SMELLS A RAT
OCT130061 / $18.99

"In a world currently obsessed with Capes and Cowls, it's refreshing to have a pulp Sci-Fi book where the hero isn't perfect, and doesn't always win."
—Big Comic Page

BALTIMORE: THE RED KINGDOM #2 (OF 5)

Mike Mignola (W), Christopher Golden (W), Peter Bergting (A), Michelle Madsen (C), and Ben Stenbeck (Cover)

On sale Mar 1	FC, 32 pages
$3.99	Miniseries

Protected by his armies marching on Rome, the Red King seems invulnerable as he takes his place at the Vatican for his coronation. How can the resistance hope to get close enough to confront him in human form?

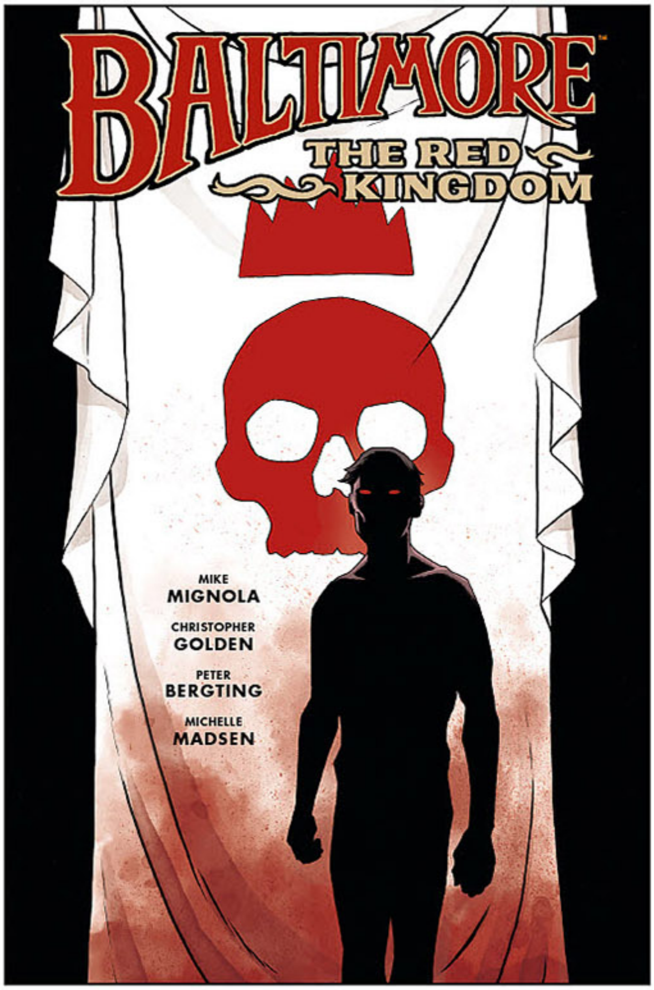

EXPLORE ONE OF THE STRANGEST MYSTERIES OF THE HELLBOY WORLD . . .

THE VISITOR: HOW AND WHY HE STAYED #2 (OF 5)

Mike Mignola (W), Chris Roberson (W), Paul Grist (A/Cover), and Bill Crabtree (C)

On sale Mar 29	FC, 32 pages
$3.99	Miniseries

The Visitor continues to monitor Hellboy from afar while attempting to navigate American society as an alien in the 1960s.

- ***Jack Staff* creator Paul Grist presents the strangest *Hellboy* spinoff yet!**

RISE OF THE BLACK FLAME TP

Mike Mignola (W), Chris Roberson (W), Christopher Mitten (A), Dave Stewart (C), and Laurence Campbell (Cover)

On sale May 3	FC, 144 pages
$19.99	TP, 7" x 10"

The BPRD's greatest foe was not always a man . . .

Little English girls are going missing, and the trail leads to a bloodthirsty cult wielding an ancient power of evil—the Cult of the Black Flame. No villain in the history of Mike Mignola's line of books has caused as much death and destruction as the Black Flame. See what it was like when that power belonged to a secret order of priests hidden in the jungles of Siam. Collects issues #1–#5 of the series.

"Mignola has a knack for blending action, adventure, and horror into one cohesive, entertaining story."

—ComicWow! TV

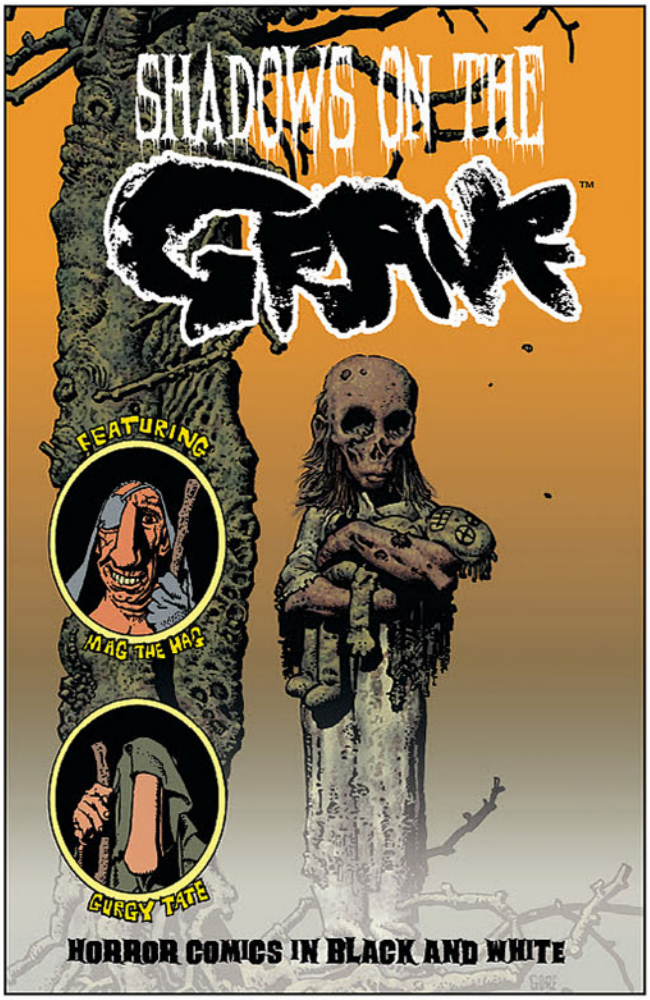

SHADOWS ON THE GRAVE
#3 (OF 8)

Richard Corben (W/A/Cover)

On sale Mar 8	FC, 32 pages
$3.99	Miniseries

Tales from all kinds of crypts spring from the pen of horror legend Richard Corben, reuniting for one story with special guest collaborator Jan Strnad, who's previously worked with Corben on *Mutant World*, *Jeremy Brood*, and *Ragemoor*. And in the latest chapter of *Denaeus*, the Greco-Roman version of Corben's *Den*, our hero has a horrifying family visitor!

- **32 pages of story, no ads!**

ALSO AVAILABLE

RAT GOD
JUN150087 / $19.99

EDGAR ALLAN POE'S SPIRITS OF THE DEAD
JUN140018 / $24.99

"ONE OF THE BEST AND CREEPIEST HORROR TITLES ON THE MARKET."
—THE GUARDIAN

HARROW COUNTY #21

Cullen Bunn (W) and Tyler Crook (A/Cover)

On sale Mar 8	FC, 32 pages
$3.99	Ongoing

As the guardian of Harrow County, Emmy is not surprised that someone has come to ask for her help. But she is surprised that her visitor is a haint! Someone (or something) has been attacking Harrow County's supernatural residents, and it's up to Emmy to solve the mystery.

- **Featuring special backup stories exclusive to the single issues!**

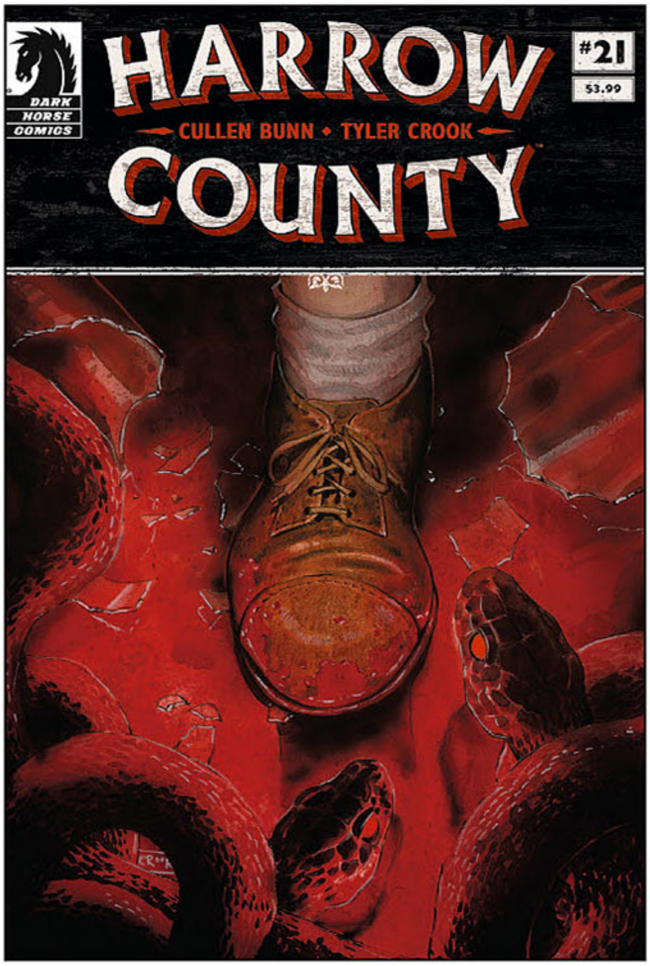

ALSO AVAILABLE

HARROW COUNTY VOLUMES 1–4

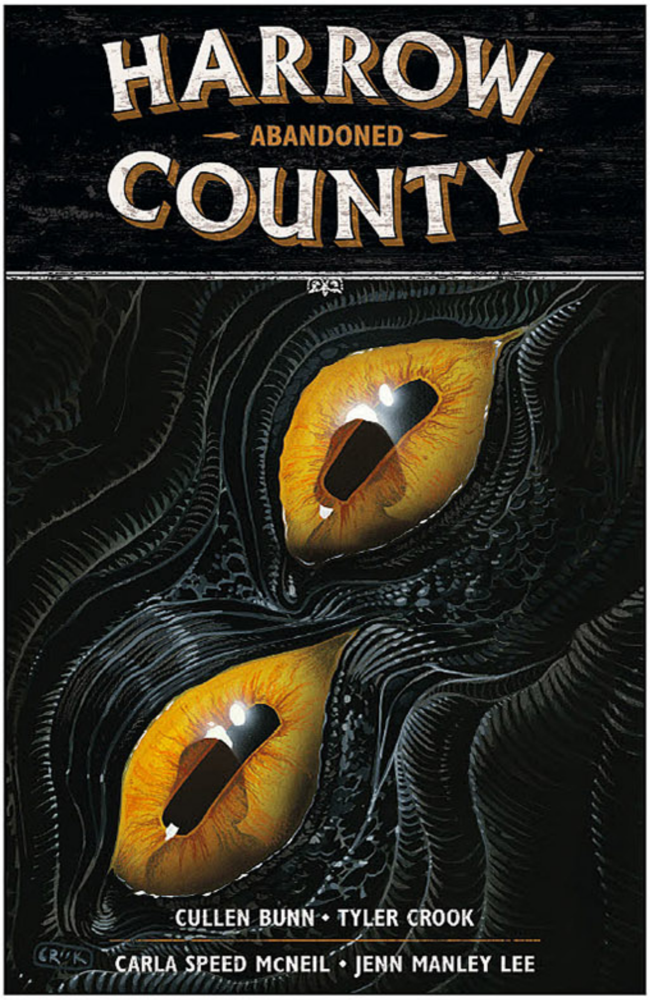

HARROW COUNTY VOLUME 5: ABANDONED TP

Cullen Bunn (W), Carla Speed McNeil (A), Tyler Crook (A/Cover), and Jenn Manley Lee (C)

On sale May 24	FC, 136 pages
$14.99	TP, 7" x 10"

The Abandoned, a giant monster with haunting yellow eyes, rarely leaves his ramshackle cabin deep in the woods of Harrow County. But it wasn't always so. And when hunters travel to Harrow County in search of big game, they get a lot more than they bargained for. As Emmy meets more visitors from the outside world, she discovers secrets of her own past and the very foundations of Harrow County. Collects issues #17–#20 of the award-winning horror comic.

"Harrow County remains a must read for fans of horror, as well as fans of solid storytelling."
—Multiversity Comics

DEAD INSIDE #4 (OF 5)

John Arcudi (W), Toni Fejzula (A), André May (C), and Dave Johnson (Cover)

On sale Mar 15	FC, 32 pages
$3.99	Miniseries

It had enough twists and turns to be interesting, but in the end it was a simple case. The Jail Crimes Division of the Mariposa County Sheriff's Office easily solved the murder of an inmate. Or did they? Detective Caruso isn't ready to accept that the case is closed, and the more questions she asks, the more suspects she finds.

- **Perfect for fans of crime and prison television, such as *Law & Order*, *NCIS*, *Orange Is the New Black*, *American Crime Story*, or *Making a Murderer*.**

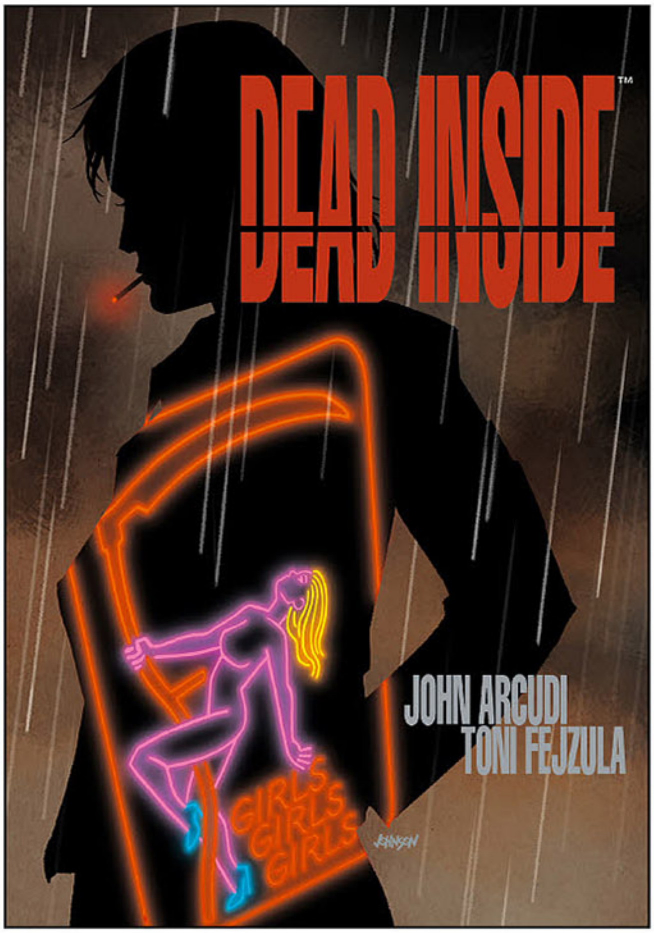

"*Dead Inside* reveals John Arcudi at the top of his game. I'll be following this one all the way."
—Garth Ennis (*Preacher*)

"If you're a fan of* The Strain *or* Mister Quinlan*, check this title out. It's a great introduction to the character's early beginnings."
—Pop Culture Uncovered

THE STRAIN: MR. QUINLAN—VAMPIRE HUNTER TP

David Lapham (W), Edgar Salazar (P), Keith Champagne (I), Dan Jackson (C), and Juan Ferreyra (Cover)

On sale May 3	FC, 128 pages
$19.99	TP, 7" x 10"

A vampiric abomination seeks to destroy the monster that sired him. Born as a mistake of a powerful vampire known as the Master and raised in the brutal gladiatorial arenas of ancient Rome, Mr. Quinlan must survive long enough to carry out his mission—but then his target begins hunting him. Collects issues #1–#5 of the miniseries.

ANGEL
SEASON 11 #3

Corinna Bechko (W), Geraldo Borges (A), Michelle Madsen (C), Scott Fischer (Cover), and Jeff Dekal (Variant cover)

On sale Mar 15	
FC, 32 pages	
$3.99	
Ongoing	

As the battle between Illyria of the past and an invading god escalates, Fred is caught in the middle while Angel tries to figure a way to prevent the foretold disaster and get them back to the future . . . safe . . . And able to save the world again.

Variant cover by Jeff Dekal

BUFFY THE VAMPIRE SLAYER

SEASON 11 #5

Christos Gage (W), Georges Jeanty (P/Variant cover), Dexter Vines (I), Dan Jackson (C), and Steve Morris (Cover)

On sale Mar 22
FC, 32 pages
$3.99
Ongoing

Buffy is trying hard to keep things civil in the Safe Zone, but certain residents seem to be pushing for confrontations of any kind—and the death toll is rising. Buffy is *not* making any new friends. Meanwhile, Willow is doing all she can to get fellow Wiccans released from camp—and if that means magic, she has plenty to use.

- **Catch "deleted scenes" on the variant covers!**

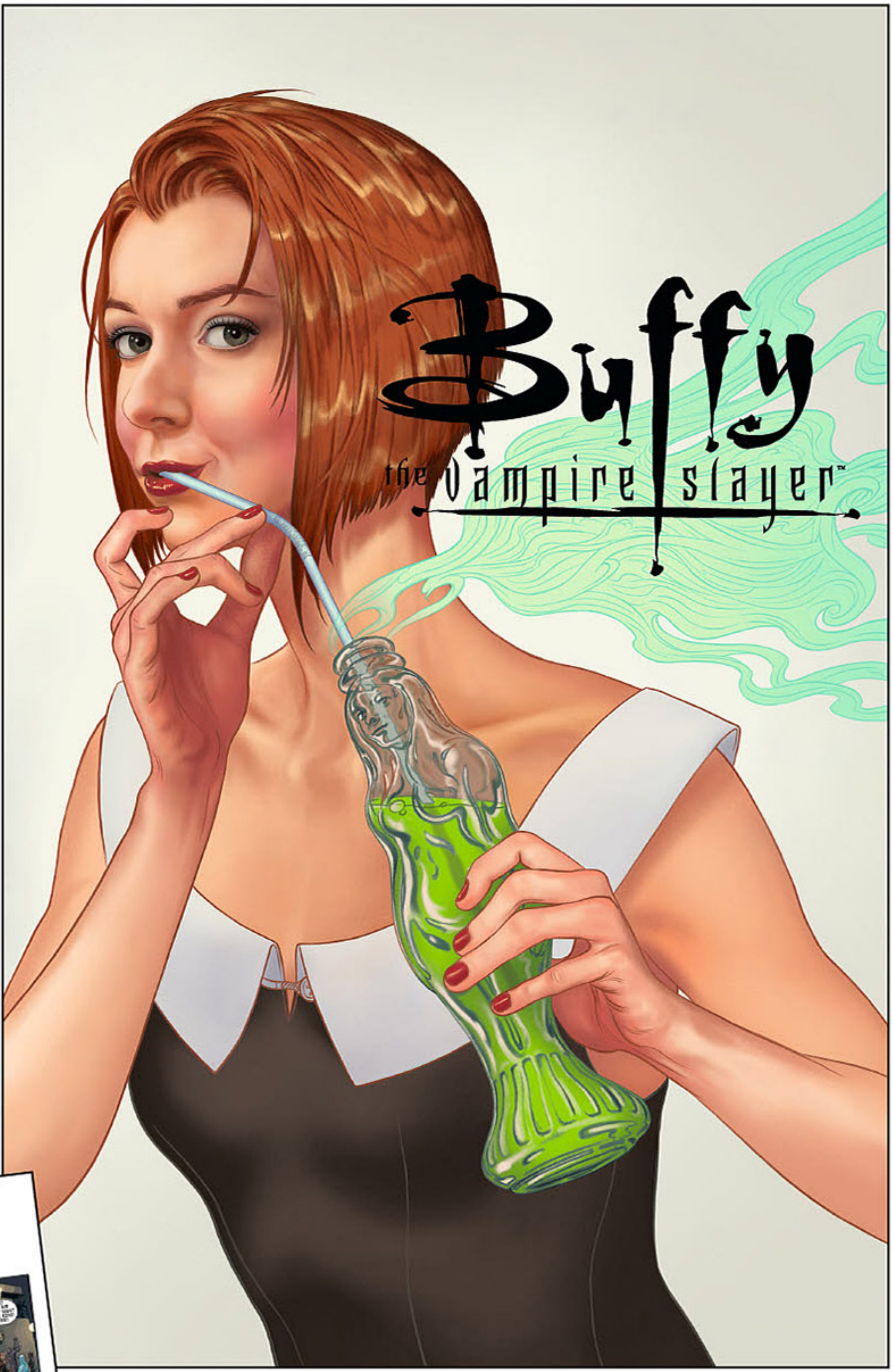

Variant cover by Georges Jeanty

THE FINALE!

SERENITY: NO POWER IN THE 'VERSE

#6 (OF 6)

Chris Roberson (W), Georges Jeanty (P/ Variant cover), Karl Story (I), Wes Dzioba (C), and Dan Dos Santos (Cover)

On sale Mar 29	
FC, 32 pages	
$3.99	
Miniseries	

The *Serenity* crew's fight against Kalista continues! Mal isn't willing to leave River behind, but he's risking his crew—and more—to get her back.

ALSO AVAILABLE

SERENITY VOLUME 1: THOSE LEFT BEHIND
SEP110038 / $17.99

SERENITY VOLUME 2: BETTER DAYS AND OTHER STORIES
MAY110013 / $19.99

SERENITY VOLUME 3: THE SHEPHERD'S TALE
JUL100030 / $14.99

SERENITY VOLUME 4: LEAVES ON THE WIND
JUL140058 / $19.99

Variant cover by Georges Jeanty

REBELS: THESE FREE AND INDEPENDENT STATES

#1 (OF 8)

Brian Wood (W), Andrea Mutti (A), Lauren Affe (C), and Matthew Taylor (Cover)

On sale Mar 22
FC, 32 pages
$3.99
Miniseries

In 1775, Seth Abbott fought to win his fellow Americans their independence. In 1794, his savant son, John, comes of age as their new nation faces multiple threats: high seas terrorism, fresh aggression from Britain, and intense political division at home. When Congress authorizes building America's first navy, the famous "six frigates," John Abbott signs up.

- **From best-selling writer Brian Wood (*The Massive*, *DMZ*, *Northlanders*).**

ALSO AVAILABLE

REBELS VOLUME 1: A WELL-REGULATED MILITIA
JAN160153 / $24.99

GEM of the Month

"ENTERTAINING. ENLIGHTENING. ENRAPTURING. BUY THIS BOOK!"
—COMIC SPECTRUM

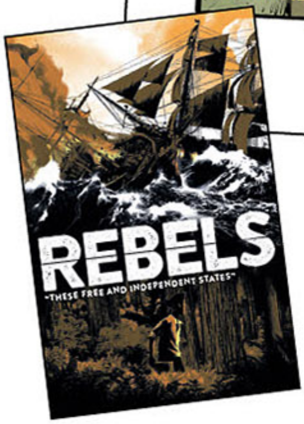

"Brian Wood has resurrected an era of American history that will satisfy the history buff and the lover of good comics alike."
—The Latest Pull

LEMIRE!

BLACK HAMMER #7

Jeff Lemire (W/Variant cover), Dean Ormston (A/Cover), and Dave Stewart (C)

On sale Mar 22	FC, 32 pages
$3.99	Ongoing

Joe Weber: the Black Hammer. A hero from the Spiral Slums. A husband. A father. Gone without a trace.

A visitor from the outside world arrives on the farm, looking for the Black Hammer and bringing news of Spiral City to its Golden Age heroes. Her arrival stirs up old memories and awakens new hope in the marooned heroes.

FEATURING THE ORIGIN STORY OF THE BLACK HAMMER!

Variant cover by Jeff Lemire

DARK HORSE PRESENTS #32

Paul Levitz (W), Carla Speed McNeil (W/A), Michael Walsh (W/A/Cover), Jim Alexander (W), Shannon Wheeler (W/A), Chad Lambert (W), Patrick Alexander (W/A), Tim Hamilton (A), Will Pickering (A), and Apri Kusbiantoro (A)

On sale Mar 15	FC, 48 pages
$4.99	Ongoing

This month's *Dark Horse Presents* offering is full of fresh, new stories, featuring Shannon Wheeler's *Too Much Coffee Man*, Jim Alexander and Will Pickering's *Savant*, and Chad Lambert and Apri Kusbiantoro's *The Jock*! Plus, a new chapter of Carla Speed McNeil's *Finder: Chase the Lady*, the penultimate chapter of Paul Levitz and Tim Hamilton's *Brooklyn Blood*, and more.

- **Features the return of Shannon Wheeler's *Too Much Coffee Man*!**

THE ONCE AND FUTURE QUEEN #1 (OF 5)

Adam P. Knave (W), D.J. Kirkbride (W), and Nick Brokenshire (A/C/Cover)

On sale Mar 1
FC, 32 pages
$3.99
Miniseries

It's out with the old myths and in with the new as a nineteen-year-old chess prodigy pulls Excalibur from the stone and becomes queen. Now, magic, romance, Fae, Merlin, and more await her! Lend her your axe as the creators of *Amelia Cole* start a new age of adventure!

- **The legend of King Arthur is reimagined for today, featuring a team of characters with East Asian, African, and British heritage and diverse sexual orientations.**
- **From the team who created *Amelia Cole*, which ran for six arcs at Monkeybrain and IDW.**

FOR FANS OF ZODIAC STARFORCE, MISFITS OF AVALON, *AND* BUFFY THE VAMPIRE SLAYER

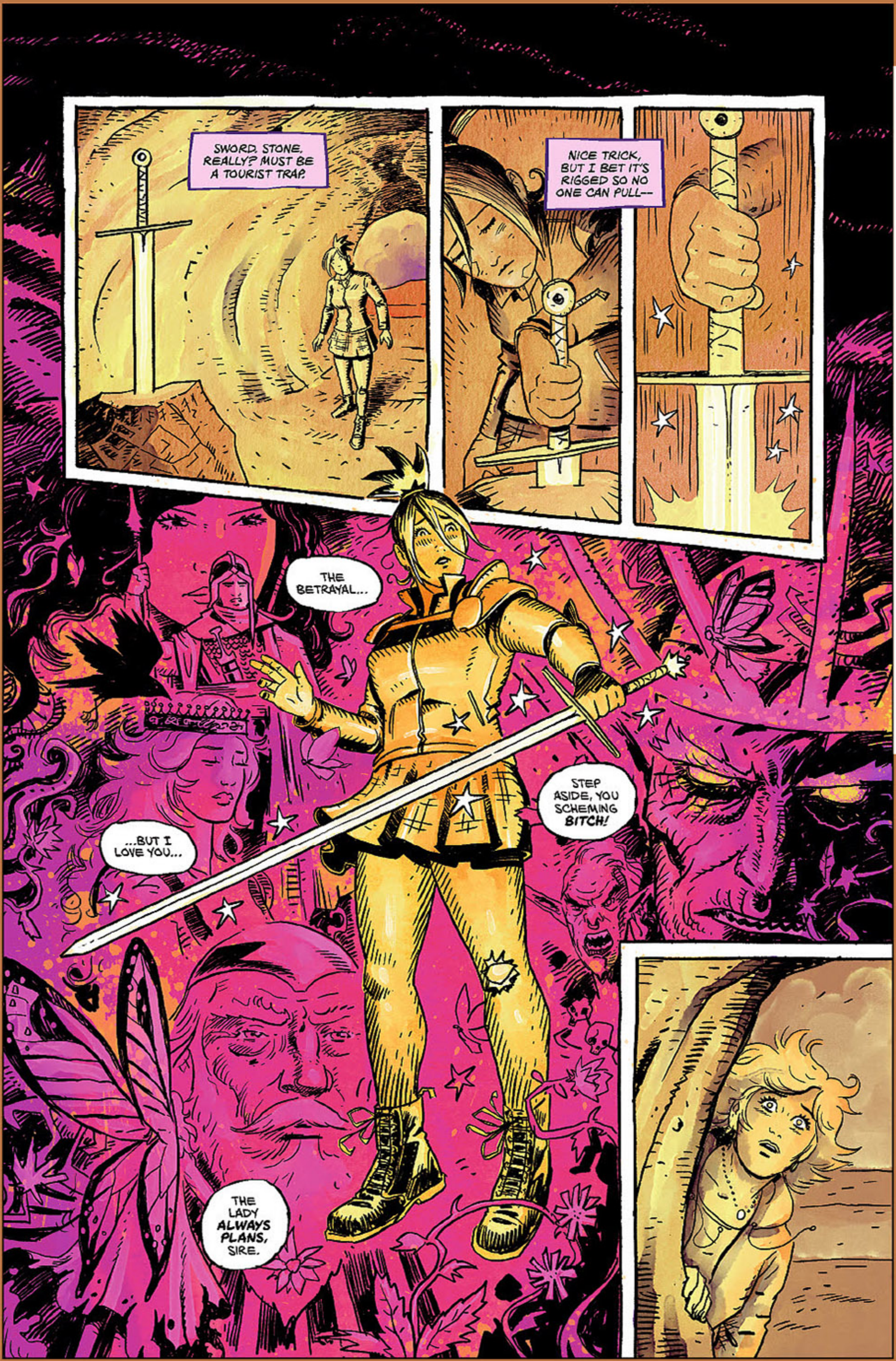
SWORD. STONE. REALLY? MUST BE A TOURIST TRAP.
NICE TRICK, BUT I BET IT'S RIGGED SO NO ONE CAN PULL--
THE BETRAYAL...
...BUT I LOVE YOU...
STEP ASIDE, YOU SCHEMING BITCH!
THE LADY ALWAYS PLANS, SIRE.

MATT KINDT!

DEPT. H #12

Matt Kindt (W/A/Cover) and Sharlene Kindt (C)

On sale Mar 22	FC, 28 pages
$3.99	Ongoing

There's a traitor loose in the Dept. H base, sabotaging the underwater research station, endangering the lives of the crew and their valuable research. With both paranoia and water rising, the crew is at each other's throats. Will a world-changing discovery and news from the surface bring them together or tear them apart?

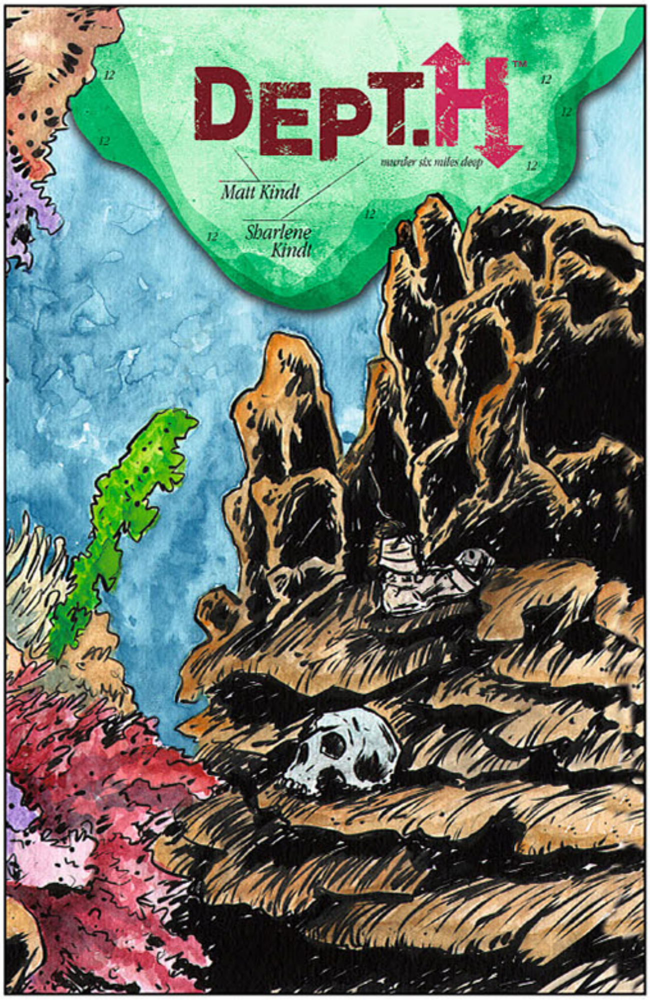

"A COMIC THAT'S AS AMAZING TO LOOK AT AS IT IS TO READ."
—GRAPHIC POLICY

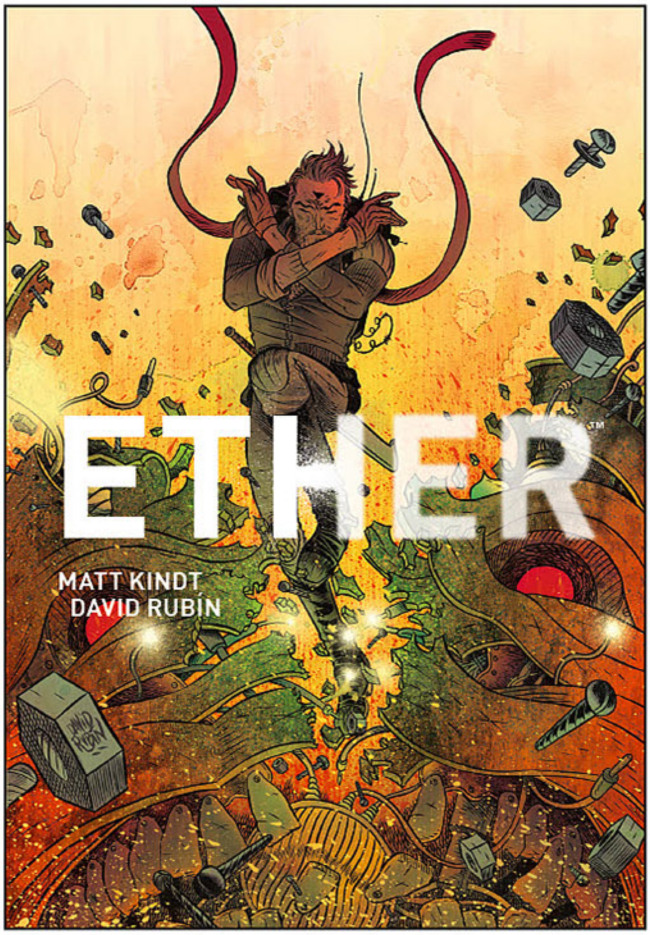

ETHER #5 (OF 5)

Matt Kindt (W) and David Rubín (A/Cover)

On sale Mar 15	FC, 32 pages
$3.99	Miniseries

When a dangerous magical force finds its way to Earth, Boone is the only man equipped to protect his home from the dangers of the Ether. But he hardly recognizes his home anymore—every week he spends in the Ether is a full year on Earth. Maybe one man can't live in two dimensions, after all.

- **From *New York Times* best-selling author Matt Kindt (*MIND MGMT*, *Past Aways*, *Super Spy*, *Dept. H*), with artwork from David Rubín (*Battling Boy*).**

EMPOWERED AND THE SOLDIER OF LOVE #2 (OF 3)

Adam Warren (W) and Karla Diaz (A/Cover)

On sale Mar 8	FC, 32 pages
$3.99	Miniseries

While Empowered struggles with a superhero community turned upside down by rampant romance, her mercenary "magical girl" opponent, the Soldier of Love, escalates her fanatical "down with love" campaign to an apocalyptic new level! Meanwhile, Ninjette wisely stays well hydrated with a beer or three! Or four! (Gotta have priorities, folks.)

- **2017 marks the tenth anniversary of *Empowered*!**
- **Story by series creator Adam Warren!**
- **Spectacular art by web comic superstar Karla Diaz!**

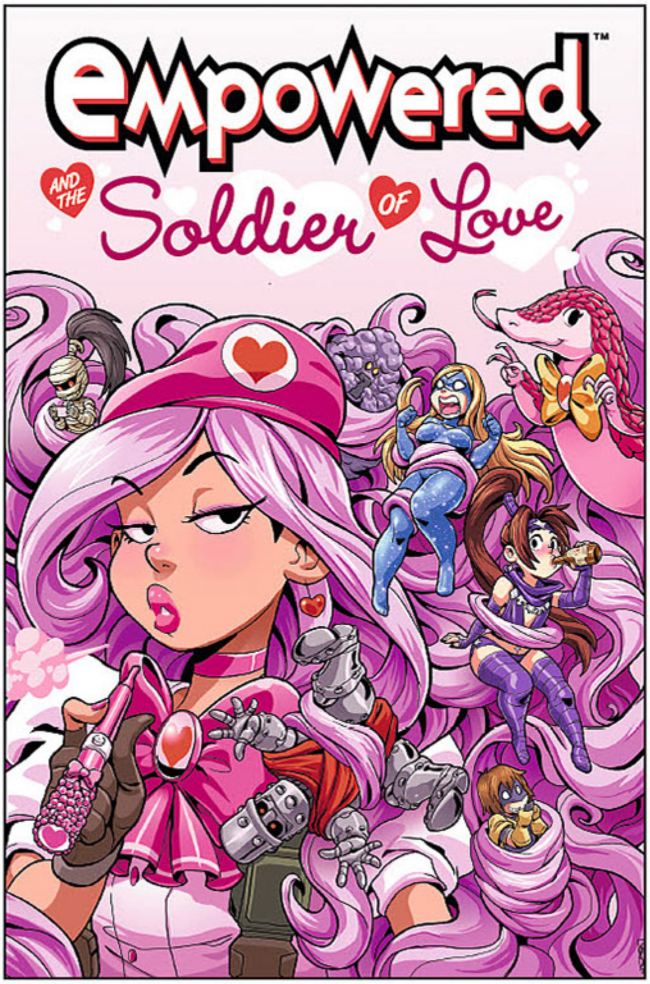

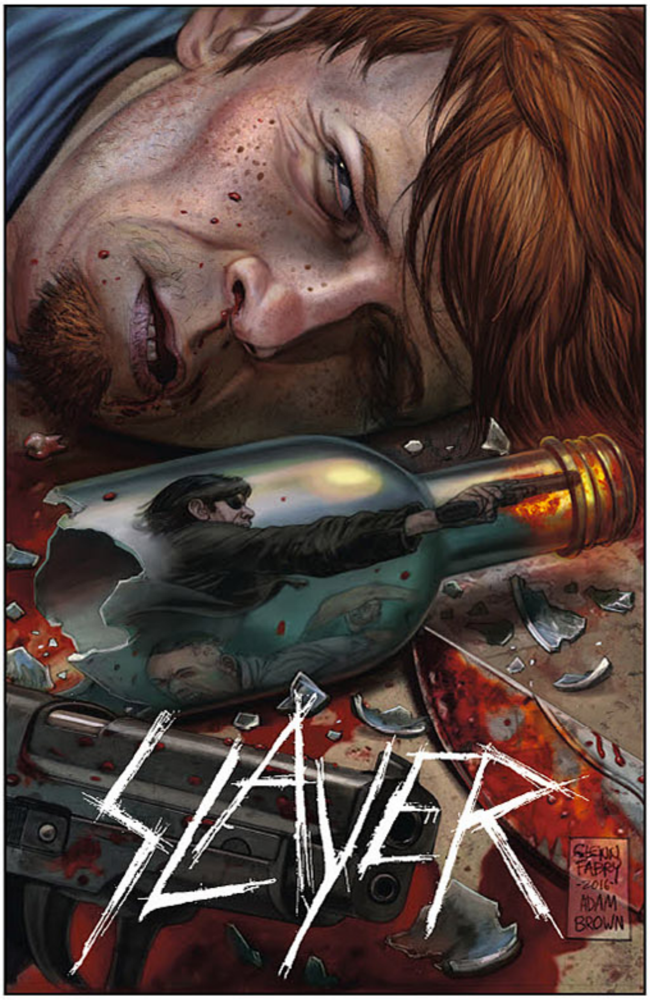

SLAYER: REPENTLESS #3 (OF 3)

Jon Schnepp (W), Guiu Vilanova (A), Maurício Wallace (C), and Glenn Fabry with Adam Brown (Cover)

On sale Mar 29	FC, 32 pages
$4.99	Miniseries

In a story based on the brutal *Repentless* video trilogy by metal overlords Slayer, a murderous hate group descends upon the isolated desert town of Repentless to exact vengeance on its leader's turncoat brother, who has nothing left but a few badass comrades and his own burning desire to settle the score!

- **Story based on the Slayer videos written and directed by B. J. McDonnell (*Hatchet III*).**
- **Script by director/producer Jon Schnepp (*Metalocalypse*, *The Venture Bros.*, *The Death of "Superman Lives"*).**

NOW OFFERED AS A PAPERBACK!

MISTER X: THE ARCHIVES TP

Dean Motter (W/A/Cover), Los Bros. Hernandez (W/A), Neil Gaiman (W), Dave McKean (A), Paul Rivoche (A), Seth (A), Bill Sienkiewicz (A), Ty Templeton (A), and Klaus Schönefeld (A)

On sale May 31	FC, 384 pages
$24.99	TP, 7" x 10"

When *Mister X* hit the shelves over thirty years ago, no one had ever seen anything like it. A fusion of film noir, art deco, and German expressionism, it is still as inspiring and compelling as the first time it saw print. This paperback includes issues #1–#14 of Dean Motter's original *Mister X*; *Heartsprings and Watchstops*, written by Neil Gaiman and illustrated by Dave McKean; and a foreword by Warren Ellis!

- **Previously out of print, this is now offered as a paperback!**

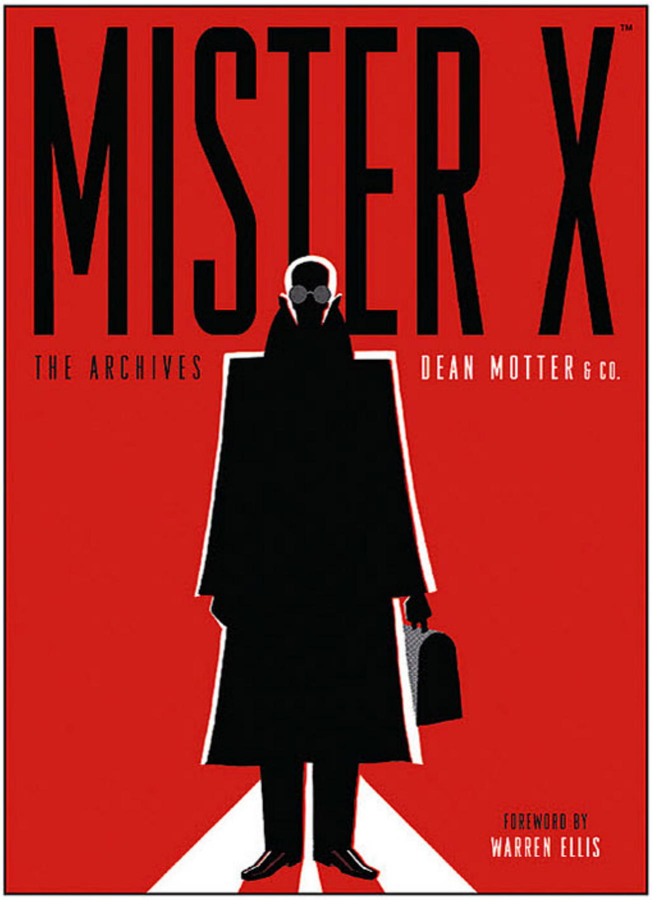

"It's a classic story with a classic look."
—Comic Book Resources

JERRY ROBINSON!

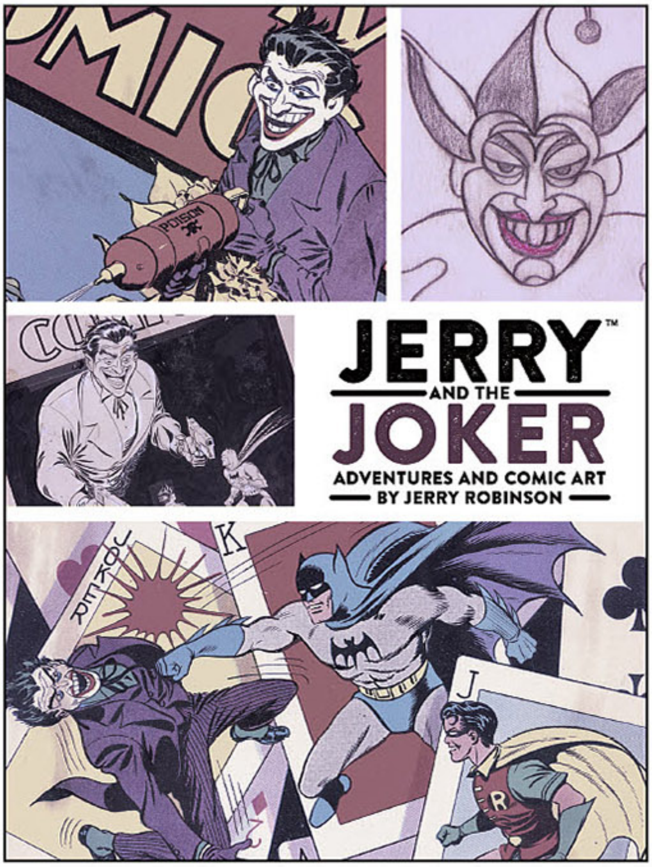

JERRY AND THE JOKER: ADVENTURES AND COMIC ART HC

Jerry Robinson (W/A/Cover)

On sale May 31	FC, 192 pages
$34.99	HC, 9" x 12"

In this art-infused memoir by the late Jerry Robinson, learn how a seventeen-year-old became the artist on *Detective Comics* and *Batman*—and created one of the most famous villains of all time: the Joker. This volume includes never-before-published full-page artwork from *Detective Comics* and *Batman*, covers featuring Batman, Robin, and the Joker, and much more.

- **Never-before-published artwork featuring Batman, Robin, the Joker, and more!**

STARSLAYER TP

Mike Grell (W/A/Cover) and S. Clarke Hawbaker (I)

On sale May 31	FC, 224 pages
$24.99	TP, 7" x 10"

A Celtic warrior from the days of the Roman Empire is compelled to join the crew of the pirate spaceship *Jolly Roger* in the distant future. The director's cut of this wildly popular classic comic, originally published by Windjammer at Valiant (issues #1–#8), is collected with a wealth of extras, including sketches and commentary from legendary comic creator Mike Grell.

- **The first time the director's cut of this comic has been collected.**
- **Featuring an all-new cover!**

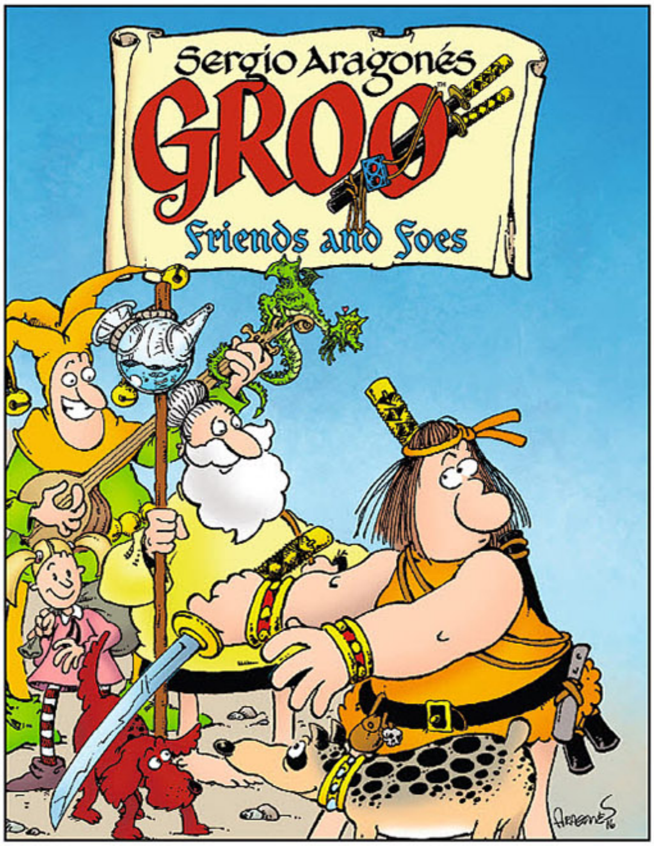

GROO: FRIENDS AND FOES HC

Mark Evanier (W), Sergio Aragonés (A/Cover), and Tom Luth (C)

On sale May 24	FC, 332 pages
$49.99	HC, 8" x 11"

As the birdbrained wanderer Groo and his loyal mutt Rufferto crisscross the countryside, they encounter various acquaintances from years past. Sometimes, it's a friend. Other times, it's a foe. Most of the time, it doesn't matter! From Arba and Dakarba to Granny Groo, Chakaal, Taranto, and even the melodic narrating Minstrel, the bumbling cheese-dip eater crosses paths with fan-favorite characters on his quest to reunite Kayli with her long-lost father. Can Groo do even that one little thing right? This oversized hardcover collects over three hundred pages of *Groo: Friends and Foes*, the full twelve-issue series from Dark Horse.

"Sergio Aragonés's character continues to create laughs with exceptionally strong stories and artwork."

—SciFiPulse

ALSO AVAILABLE

GROO: FRIENDS AND FOES VOLUMES 1–3

HE-MAN AND THE MASTERS OF THE UNIVERSE: A CHARACTER GUIDE AND WORLD COMPENDIUM

HC

Val Staples (W), Josh de Lioncourt (W), James Eatock (W), and Danielle Gelehrter (W)

On sale May 3
FC, 680 pages
$49.99
HC, 9" x 12"

The universe of He-Man and She-Ra is full of mystery. And thanks to over four thousand individual entries covering characters, beasts, vehicles, locations, weapons, and magic, you can learn the secrets of this entire universe! This is the most comprehensive MOTU guide ever published, covering all things Masters of the Universe and Princess of Power from 1982 through today!

- **A complete guide to the characters and world of He-Man and She-Ra!**

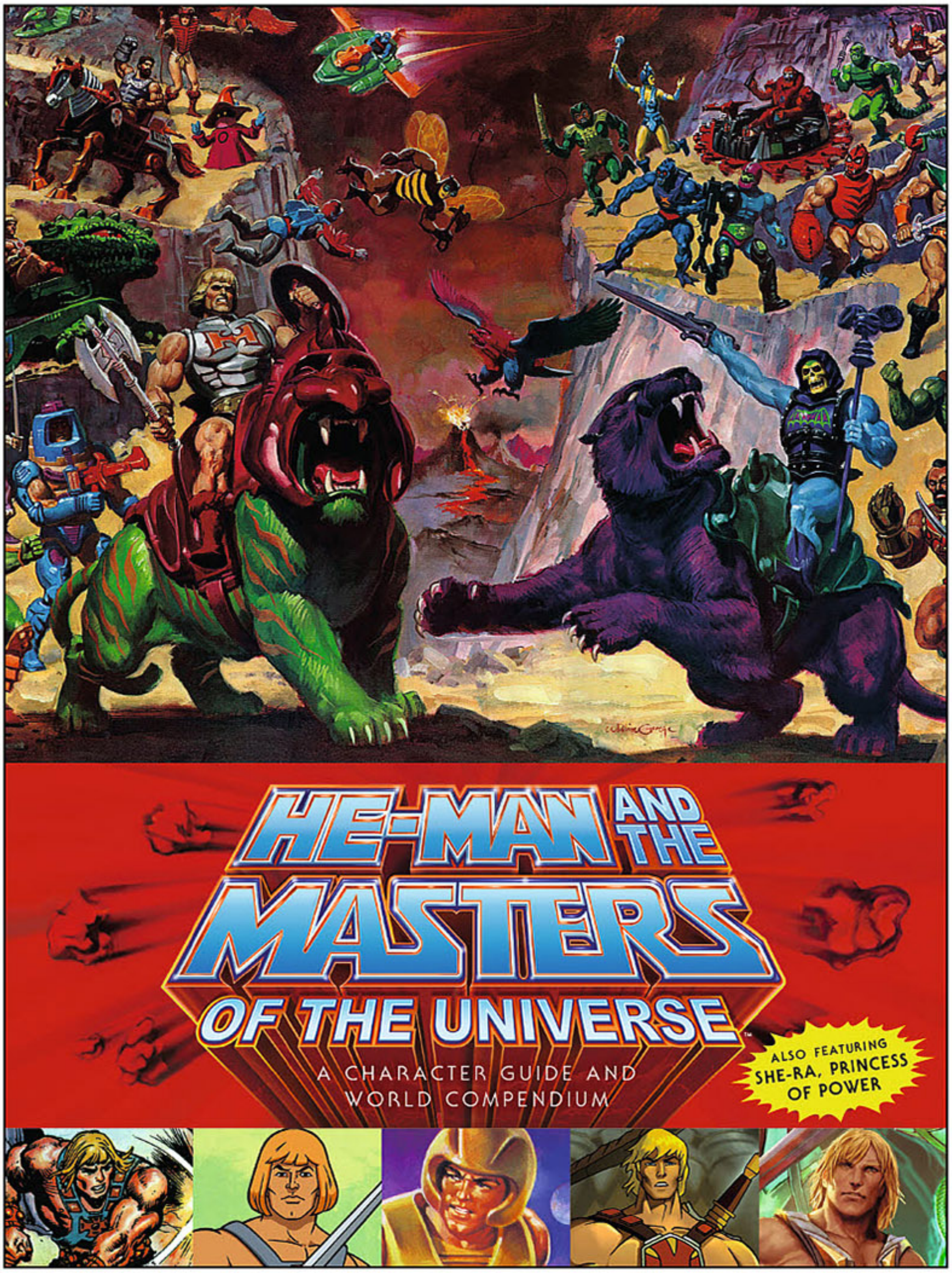

ALSO AVAILABLE

HE-MAN AND SHE-RA: A COMPLETE GUIDE TO THE CLASSIC ANIMATED ADVENTURES
APR160121 / $39.99

HE-MAN AND THE MASTERS OF THE UNIVERSE MINICOMIC COLLECTION
JUN150035 / $29.99

ALIENS: DEFIANCE #11

Brian Wood (W), Tristan Jones (A), Dan Jackson (C), and Massimo Carnevale (Cover)

On sale Mar 29	FC, 32 pages
$3.99	Ongoing

The mangled *Europa* is in a state of free fall in Earth's atmosphere with Zula, Davis, Hollis, and a previously frozen xenomorph onboard. Davis battles the alien threat while Hollis and Zula scramble to the escape hatch. Impact is unavoidable; survival is doubtful.

"Brian Wood is on the verge of one [of] the best-written Alien stories in a long time."
—Hulking Reviewer

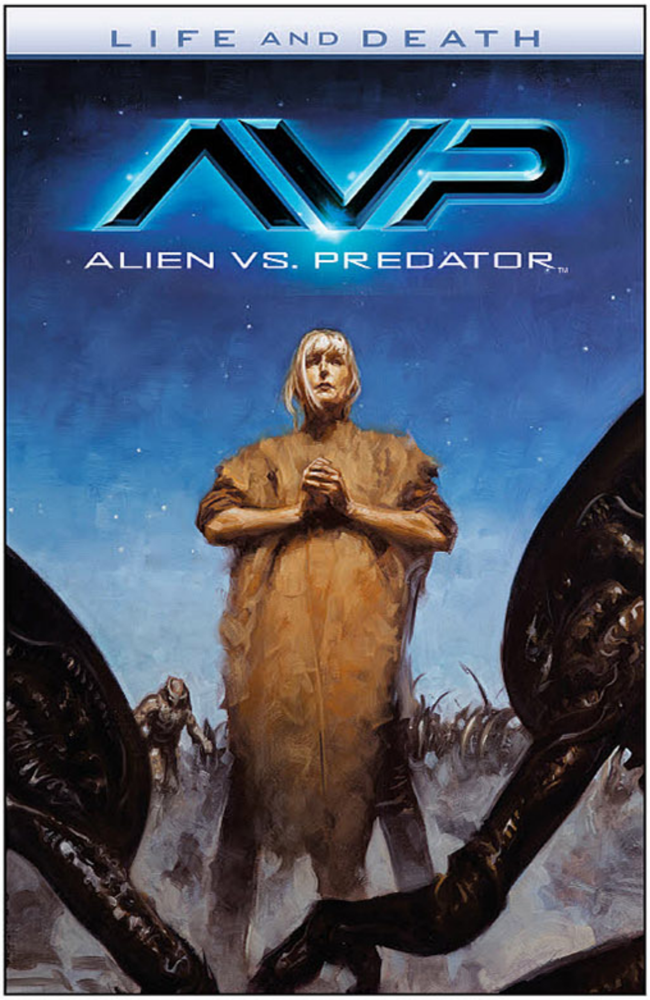

ALIEN VS. PREDATOR: LIFE AND DEATH #4 (OF 4)

Dan Abnett (W), Brian Thies (A), Rain Beredo (C), and David Palumbo (Cover)

On sale Mar 29	FC, 32 pages
$3.99	Miniseries

On LV-223, it's the last stand for the Colonial Marines—and their Predator allies—against an overwhelming army of Alien warriors determined to protect their new queen. Only one thing can stop them . . . and it's the last thing anybody wants!

"DAN ABNETT LIVES UP TO THE HYPE AND DELIVERS A FANTASTIC STORY."
—HULKING REVIEWER

CONAN THE SLAYER #9

Cullen Bunn (W), Sergio Dávila (A), Michael Atiyeh (C), and Phroilan Gardner (Cover)

On sale Mar 29	FC, 32 pages
$3.99	Ongoing

The sinister Jehungir Agha enlists the bewitching Octavia to lure Conan to the remote island of Xapur, where Agha's murderous trap is to be sprung. But other malign forces are at work in Xapur's jungle-choked ruins . . . and the Devil in Iron lurks in the shadows!

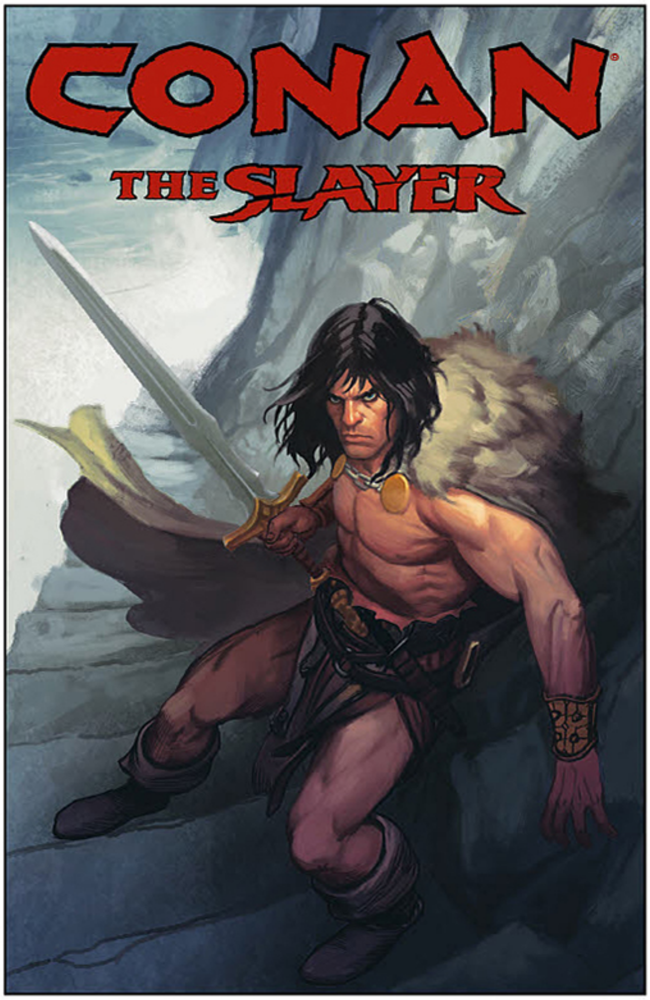

"Once again,* Conan the Slayer *proves if you like your ultraviolence with gore this is the swords and sorcery book for you."
—Adventures in Poor Taste

ALSO AVAILABLE

CONAN VOLUME 2: GOD IN THE BOWL AND OTHER STORIES
OCT098270 / $15.99

CONAN VOLUME 3: TOWER OF THE ELEPHANT AND OTHER STORIES
APR108110 / $15.99

CONAN VOLUME 5: ROGUES IN THE HOUSE
APR118066 / $17.99

CONAN VOLUME 8: BLACK COLOSSUS
FEB100013 / $17.99

CONAN VOLUME 9: FREE COMPANIONS
JUL100037 / $17.99

CONAN VOLUME 10: IRON SHADOWS IN THE MOON
DEC100054 / $17.99

CONAN VOLUME 11: ROAD OF KINGS
FEB120024 / $19.99

CONAN VOLUME 12: THRONE OF AQUILONIA
SEP120048 / $19.99

CONAN VOLUME 13: QUEEN OF THE BLACK COAST
FEB130052 / $19.99

CONAN VOLUME 14: THE DEATH
AUG130073 / $19.99

CONAN VOLUME 15: NIGHTMARE OF SHALLOWS
MAR140073 / $19.99

CONAN VOLUME 16: THE SONG OF BELIT
OCT140128 / $19.99

CONAN VOLUME 17: SHADOWS OVER KUSH
APR150053 / $19.99

CONAN VOLUME 18: DAMNED HORDE
OCT150054 / $19.99

A NEW YORK TIMES *BEST-SELLING SERIES!*

ELFQUEST: THE FINAL QUEST #19

Wendy Pini (W/A/Cover) and Richard Pini (W)

On sale Mar 22	FC, 32 pages
$3.99	Ongoing

Seemingly healed at long last, Wolfrider chief Cutter returns, with his rescuers, to the Father Tree. But the rejoicing is tempered by news that the invading Djunslander army has met and engaged the native Iceholt human tribes—who have never before encountered the murderous power of firearms. Meanwhile, in the long-abandoned ruins of the Sun Village, the search is on for a long-lost talisman that could spell doom for all the elves dwelling in the Palace of the High Ones!

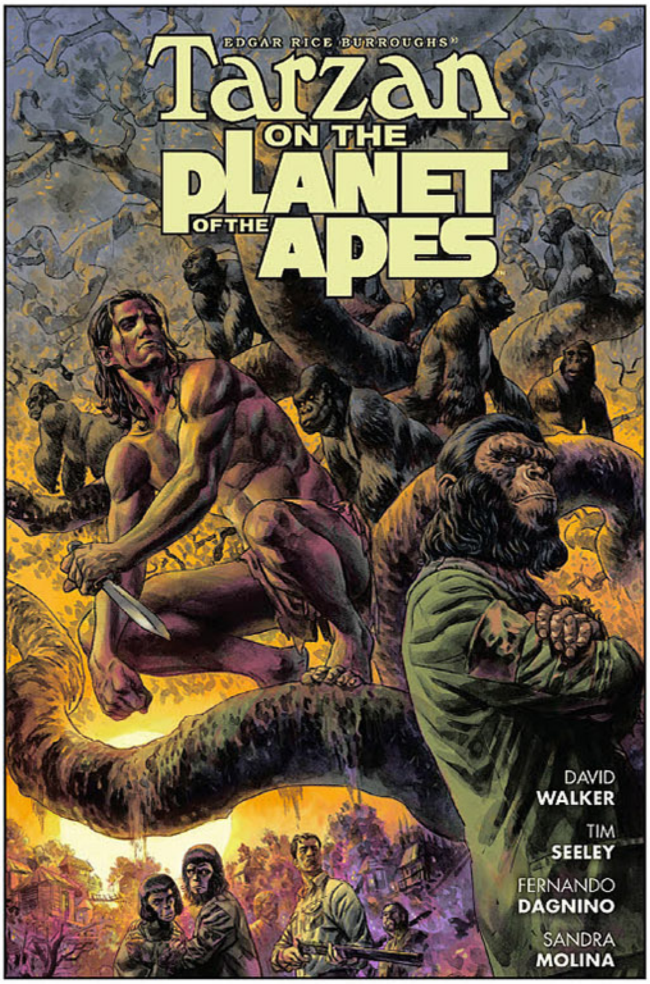

TARZAN ON THE PLANET OF THE APES TP

Tim Seeley (W), David Walker (W), Fernando Dagnino (A), Sandra Molina (C), and Duncan Fegredo (Cover)

On sale May 17	FC, 144 pages
$19.99	TP, 7" x 10"

Caesar's birth in the original *Planet of the Apes* films was a result of the time travel at the core of that story. Tim Seeley (*Revival*) and David Walker (*Power Man and Iron Fist*) relocate that birth to nineteenth-century Africa, where Caesar crosses paths with Tarzan, leading to a much different fate for man and ape.

Drawing deeply from the *Tarzan* novels and the *Apes* films, Seeley and Walker run Caesar and the Lord of the Jungle through the enslavement of the apes, through a century of war, and through the center of the earth. Collects issues #1–#5 of the series.

- **Copublished with BOOM! Studios.**

THE WITCHER VOLUME 3: CURSE OF CROWS TP

Paul Tobin (W), Piotr Kowalski (A), Brad Simpson (C), and Grzesiek Przybys (Cover)

On sale May 10	FC, 128 pages
$17.99	TP, 7" x 10"

Explore the dark and gritty world of the hit video game series as Geralt and Ciri become embroiled in a brutal story of revenge. In this ruthless world, the past always comes back to haunt you, and nothing is as it seems. Collects issues #1–#5 of the Dark Horse Digital series *The Witcher: Curse of Crows*.

- **A new series chronicling the adventures of Geralt, a witcher who is among the few remaining monster hunters in the hit video game franchise *The Witcher*.**
- **The *Witcher* games have collectively earned over 250 industry awards and have sold more than 5.5 million copies worldwide!**

TOMB RAIDER VOLUME 2: CHOICE AND SACRIFICE TP

Mariko Tamaki (W), Phillip Sevy (A), Michael Atiyeh (C), and Tula Lotay (Cover)

On sale May 10	FC, 144 pages
$19.99	TP, 7" x 10"

Following the events of *Rise of the Tomb Raider*, Lara Croft's life hasn't gotten any easier! When Lara gets word that Sam Nishimura has escaped from a mental hospital, she drops everything to help her friend. But after an encounter with the Order of Trinity, she realizes that things are more complicated than she thought. Haunted by her memories of Yamatai, Lara is determined to rescue her friend. But the specter of Himiko the Sun Queen looms large in Sam's life, and threatens to consume her completely! Collects issues #7–#12.

ALSO AVAILABLE

TOMB RAIDER ARCHIVES VOLUME 1
JUL168074 / $39.99

NEON GENESIS EVANGELION: LEGEND OF THE PIKO PIKO MIDDLE SCHOOL STUDENTS

VOLUME 1 TP

Yushi Kawata (W) and Yukito (A/Cover)

On sale May 10
b&w, 152 pages
$11.99
TP, 5 1/8" x 7 1/4"

Mysterious invaders are threatening Earth . . . so recruit a group of elite school kids to play video games that secretly train them for the *real* fight that lies ahead! Does this plan sound familiar? Well, they'd better get a new plan, because the elite school kids are Shinji, Rei, Asuka, and Kaworu, and they're too busy playing games to ever get in the fricking robot!

- **Full of video game parodies—it's *Evangelion* meets Let's Play!**

THE MOST FAMOUS ANIME FRANCHISE OF THE LAST 20 YEARS!

HATSUNE MIKU: RIN-CHAN NOW! VOLUME 2 TP

Sezu (W) and Hiro Tamura (A/Cover)

On sale May 17	b&w, 136 pages
$10.99	TP, 5 3/4" x 8 1/4"

The fight to make Rin-chan the most popular Vocaloid has never been so much fun, as her smallest everyday activities at school, home, and work (?) get blown up online to major celebrity events! Based on the video with over 2.5 million combined views on Niconico and YouTube, the *Rin-chan Now!* manga is written, drawn, and edited by the video's creators!

ALSO AVAILABLE

HATSUNE MIKU: RIN-CHAN NOW! VOLUME 1
OCT160075 / $10.99

HATSUNE MIKU: UNOFFICIAL HATSUNE MIX
MAR140008 / $19.99

PSYCHO-PASS: INSPECTOR SHINYA KOGAMI VOLUME 2 TP

Midori Gotou (W) and Natsuo Sai (A/Cover)

On sale May 24	b&w, 176 pages
$11.99	TP, 5 1/8" x 7 1/4"

The manga prequel to the acclaimed anime series! Kogami's team have learned that the hospital where patients have died due to a genetic timer set in them decades ago was a "privileged" residence for the emotionally unfit. In searching for clues, they discover just how their society perfected itself by pushing some things into the shadows . . . and the underground network dedicated to keeping those things alive!

- **The prequel to the hit anime series *Psycho-Pass*!**

ALSO AVAILABLE

PSYCHO-PASS: INSPECTOR SHINYA KOGAMI VOLUME 1
JUL160202 / $11.99

MASS EFFECT

MASS EFFECT: TEMPEST SHIP REPLICA

On sale June 14
8" ship replica
$39.99
Final product may vary. Pending licensor approval.

Mass Effect: Andromeda's *Tempest* is the ship in which we do most of our exploring in the eagerly awaited forthcoming BioWare game release *Mass Effect: Andromeda*. Long and sleek but still recalling the classic *Normandy* ship design, it is a key element of the new interactive player experience.

Approximately 8" long, with meticulous paint and sculptural details, *Tempest* joins the collection in June.

MASS EFFECT: ANDROMEDA MAGNET 4-PACK

On sale Apr 12
Mass Effect Magnet 4-Pack
$9.99

Each magnet is 1 1/4" and the set is packaged in a clear hinged plastic case, which measures 2 3/4" x 3 3/4".

MASS EFFECT: ANDROMEDA EMBROIDERED PATCHES

On sale Apr 12
$4.99 each

Mass Effect: Andromeda
APEX Embroidered Patch

Mass Effect: Andromeda
Pathfinder Embroidered Patch

Mass Effect: Andromeda
APEX Force Embroidered Patch

Mass Effect: Andromeda
Tempest Crew Embroidered Patch

We're excited to introduce new products based on icons from the eagerly awaited forthcoming BioWare game release, Mass Effect: Andromeda.

Each patch is approximately 3". They can be sewn or ironed on.

RELISTS

HALO COVENANT TRUTH & RECONCILIATION SHIP REPLICA
JUN150103 / $39.99

HALO UNSC INFINITY SHIP REPLICA
APR150079 / $49.99

HALO UNSC PELICAN DROPSHIP REPLICA
APR150078 / $39.99

HALO UNSC PILLAR OF AUTUMN SHIP REPLICA
SEP150106 / $49.99

HALO 5 COVENANT BANSHEE SHIP REPLICA
FEB160072 / $39.99

HALO 5 FORERUNNER PHAETON SHIP REPLICA
MAR160124 / $39.99

HALO 5 UNSC PROWLER SHIP REPLICA
JAN160186 / $39.99

MASS EFFECT: ALLIANCE CRUISER
DEC130150 / $44.99

MASS EFFECT: ALLIANCE CRUISER SILVER
DEC130151 / $59.99

MASS EFFECT: ALLIANCE SHUTTLE
FEB140109 / $39.99

MASS EFFECT: ALLIANCE NORMANDY SR-2 SHIP REPLICA
MAY110066 / $34.99

MASS EFFECT: ALLIANCE NORMANDY SR-1 SHIP REPLICA
JAN130137 / $34.99

MASS EFFECT: CERBERUS NORMANDY SR-2 SHIP REPLICA
AUG110056 / $34.99

MASS EFFECT VOLUME 1: REDEMPTION
FEB100024 / $16.99

MASS EFFECT VOLUME 2: EVOLUTION
JUN110029 / $16.99

MASS EFFECT VOLUME 3: INVASION
DEC110063 / $16.99

MASS EFFECT VOLUME 4: HOMEWORLDS
JUL120035 / $16.99

MASS EFFECT LIBRARY EDITION VOLUME 1
OCT128093 / $59.99

THE ART OF THE MASS EFFECT UNIVERSE
OCT110031 / $39.99

MASS EFFECT PLAYING CARDS
AUG110057 / $4.99

MASS EFFECT THE POSTER COLLECTION
MAR150054 / $24.99

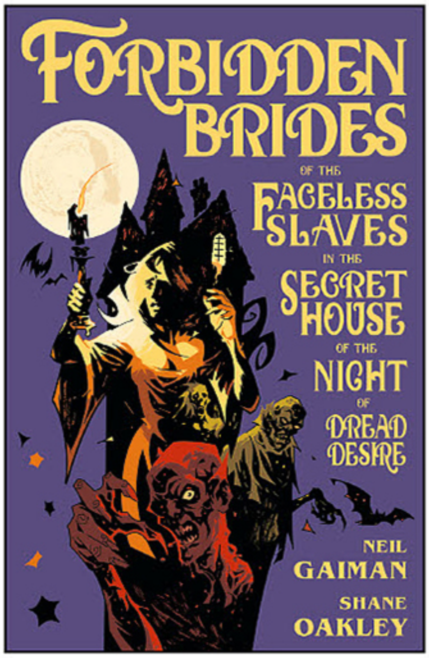

NEIL GAIMAN'S FORBIDDEN BRIDES OF THE FACELESS SLAVES IN THE SECRET HOUSE OF THE NIGHT OF DREAD DESIRE
SEP160035 / $17.99

CREATURES OF THE NIGHT
(SECOND EDITION)
JUL160175 / $12.99

NEIL GAIMAN'S TROLL BRIDGE
MAY160021 / $14.99

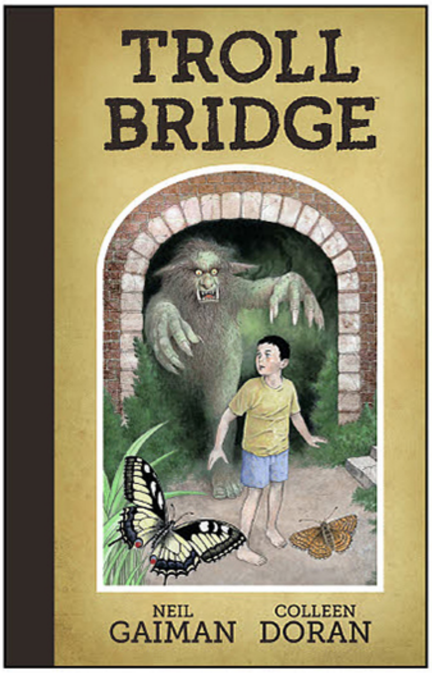

NEIL GAIMAN'S HOW TO TALK TO GIRLS AT PARTIES
FEB160019 / $17.99

THE FACTS IN THE CASE OF THE DEPARTURE OF MISS FINCH
(SECOND EDITION)
DEC150116 / $13.99

WILL EISNER'S THE SPIRIT: THE NEW ADVENTURES
(SECOND EDITION)
OCT150078 / $24.99

P. CRAIG RUSSELL'S MURDER MYSTERIES AND OTHER STORIES GALLERY EDITION HC
JUN150033 / $125.00

MURDER MYSTERIES
(SECOND EDITION)
JAN140170 / $19.99

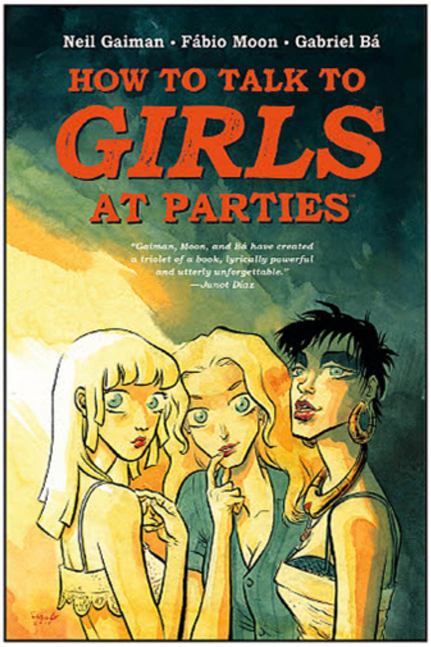

SIGNAL TO NOISE
AUG130109 / $24.99

VIOLENT CASES
JUL130033 / $19.99

THE ODDLY COMPELLING ART OF DENIS KITCHEN HC
FEB100040 / $34.99

HARLEQUIN VALENTINE
APR108111 / $12.99

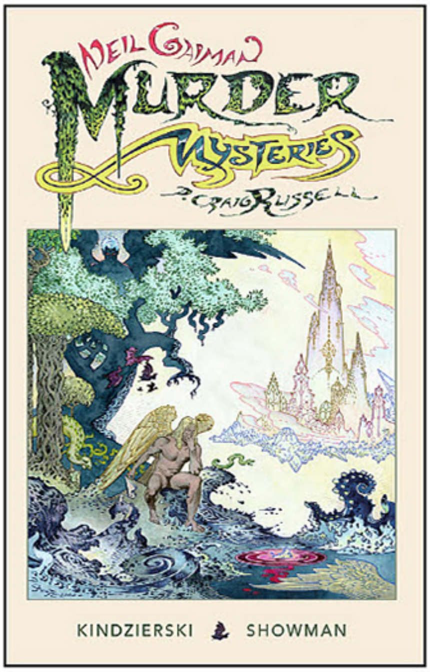

THE STRAIN BOOK 1
MAR140088 / $29.99

THE STRAIN BOOK 2: THE FALL
DEC140084 / $29.99

THE STRAIN BOOK 3: THE NIGHT ETERNAL
JAN160148 / $29.99

Be a *PREVIEWS* Insider

Are you looking for the **latest info** on **new and upcoming releases, comic book previews, creator interviews,** and **more?**

www.***PREVIEWS*** world**.com**

Be the **first to know** what's available at comic book shops this week!

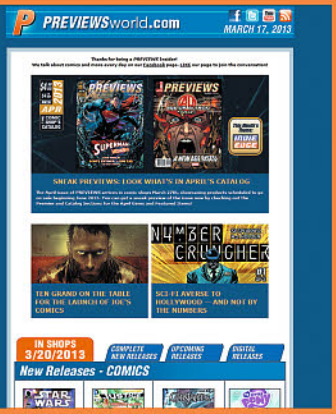

Get the **FREE** weekly ***PREVIEWS***world**.com** E-newsletter!

SIGN-UP TODAY AT

www.***PREVIEWS*** world**.com**/subscribe

/PREVIEWSworld @PREVIEWSworld /PREVIEWSworld

BATWOMAN
THE ACTION EXPLODES
IN AN ALL-NEW SERIES
BY WRITERS MARGUERITE BENNETT
AND JAMES TYNION IV
AND ARTIST STEVE EPTING!
DC
PREVIEWS
MARCH
COMICS

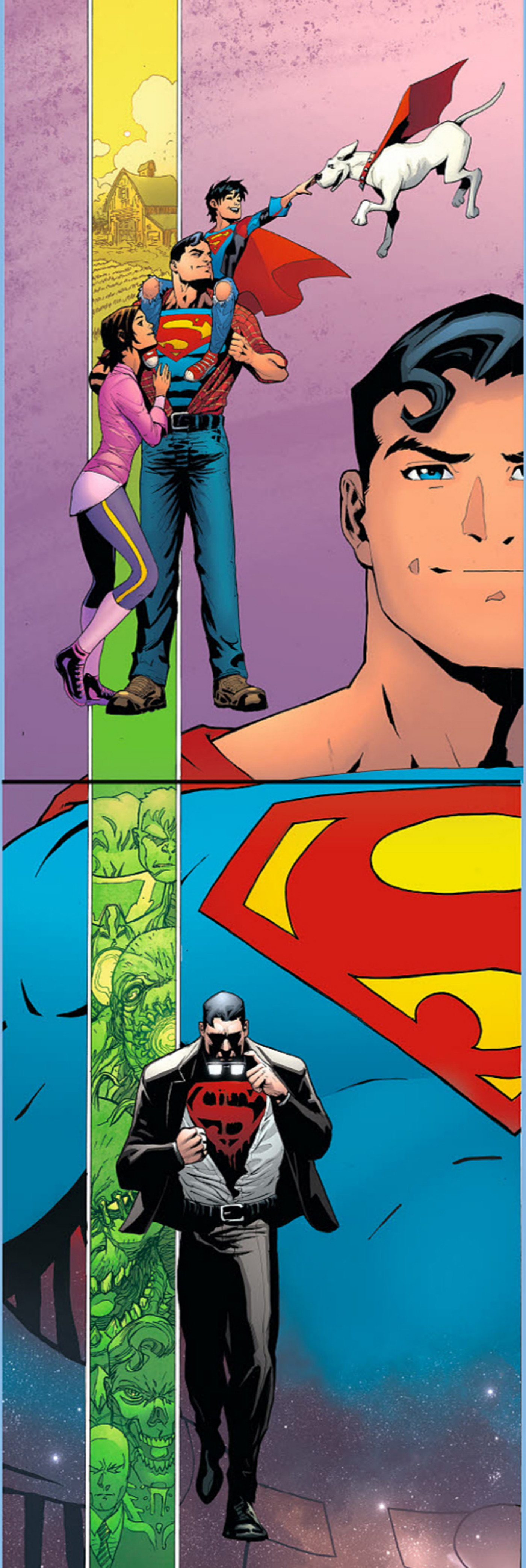

SUPERMAN #18

Written by PETER J. TOMASI and PATRICK GLEASON
Art and cover by PATRICK GLEASON and MICK GRAY
Variant cover by GARY FRANK

Retailers: This issue will ship with two covers each. Please see the order form for details.

"SUPERMAN REBORN" part one! In DC UNIVERSE: REBIRTH #1, the enigmatic Mr. Oz told this Superman, "You and your family are not what you believe you are. And neither was the fallen Superman." Now, in the first Rebirth crossover between SUPERMAN and ACTION COMICS, the shocking truth behind Oz's words is revealed. It begins with one of Oz's prisoners escaping, and ends in a tragic moment for Lois and Superman.

* The covers by Patrick Gleason and Mick Gray and the variant covers by Gary Frank for SUPERMAN #18-19 and ACTION COMICS #975-976 will connect to form a single vertical image.

On sale MARCH 1 · 32 pg, FC, $2.99 US RATED T

ACTION COMICS #975

Written by DAN JURGENS
#975 backup story written by PAUL DINI
Art by DOUG MAHNKE and JAIME MENDOZA
#975 backup story art by IAN CHURCHILL
Cover by PATRICK GLEASON and MICK GRAY
Variant cover by GARY FRANK

Retailers: This issue will ship with two covers each. Please see the order form for details.

"SUPERMAN REBORN" part two! Celebrating our 975th issue with a supersize special as another layer of the Superman/Clark Kent mystery is exposed! And in a backup story written by Paul Dini with art by Ian Churchill, learn what it all means for the Son of Superman, who is the prize in a deadly game!

* The covers by Patrick Gleason and Mick Gray and the variant covers by Gary Frank for SUPERMAN #18-19 and ACTION COMICS #975-976 will connect to form a single vertical image.

#975 on sale MARCH 8 · 48 pg, FC, $3.99 · RATED T

SUPERMAN #19

Written by PETER J. TOMASI and PATRICK GLEASON
Art and cover by PATRICK GLEASON and MICK GRAY
Variant cover by GARY FRANK

Retailers: This issue will ship with two covers each. Please see the order form for details.

"SUPERMAN REBORN" part three! In the penultimate chapter of this tale the life of Superman's son hangs in the balance—and the Man of Steel faces the truth about his life!

* The covers by Patrick Gleason and Mick Gray and the variant covers by Gary Frank for SUPERMAN #18-19 and ACTION COMICS #975-976 will connect to form a single vertical image.

On sale MARCH 15 · 32 pg, FC, $2.99 US RATED T

ACTION COMICS #976

Written by DAN JURGENS
Art by DOUG MAHNKE and JAIME MENDOZA
Cover by PATRICK GLEASON and MICK GRAY
Variant cover by GARY FRANK

Retailers: This issue will ship with two covers each. Please see the order form for details.

"SUPERMAN REBORN" finale! As this epic tale wraps up, Superman's life is drastically changed...and that's all we are saying for now—except that you won't want to miss it!

* The covers by Patrick Gleason and Mick Gray and the variant covers by Gary Frank for SUPERMAN #18-19 and ACTION COMICS #975-976 will connect to form a single vertical image.

On sale MARCH 22 · 32 pg, FC, $2.99 US · RATED T

ALL STAR BATMAN #8

Written by SCOTT SNYDER • Art by GIUSEPPE CAMUNCOLI and MARK MORALES • Cover by GIUSEPPE CAMUNCOLI
Variant cover by GIUSEPPE CAMUNCOLI • Variant cover by FRANCESCO FRANCAVILLA

Retailers: This issue will ship with three covers. Please see the order form for details.

"HATS AND BATS"! Underestimate the Mad Hatter at your own peril. Batman takes on one of his most dangerous and deranged foes in a mind-bending tale from the powerhouse creative team of writer Scott Snyder and artist Giuseppe Camuncoli!

On sale MARCH 8 · 40 pg, FC, $4.99 US · RATED T

COVER #19 SHOWN

NOW SHIPPING TWICE MONTHLY!

DC COMICS

AQUAMAN #18-19

Written by DAN ABNETT • #18 art by SCOT EATON and WAYNE FAUCHER • #19 art by PHILIPPE BRIONES

Covers by BRAD WALKER and ANDREW HENNESSY • Variant covers by JOSHUA MIDDLETON

Retailers: These issues will ship with two covers each. Please see the order form for details.

"WARHEAD" finale! Aquaman's battle with Warhead leaves him trapped in the tortured mind of the telepathic beast, where the sea king is forced to experience the lifetimes of combat that define his tragic new foe!

"H2 POINT O" part one! A new storyline begins when Aquaman must forge a tense alliance with the very people who- once tried to assassinate him: the super-military team called the Aquamarines! They need his expertise when an Antarctic research base goes offline with blood in the water.

#18 on sale MARCH 1 · #19 on sale MARCH 15 · Each 32 pg, FC, $2.99 US · RATED T

BATMAN BEYOND #6

Written by DAN JURGENS • Art and cover by BERNARD CHANG • Variant cover by MARTIN ANSIN

Retailers: This issue will ship with two covers. Please see the order form for details.

"RISE OF THE DEMON" part one! A new world power that no one anticipated or recognizes is reengineering large swaths of the planet in the aftermath of Brother Eye's destruction. Batman is drawn into this tale of global conquest after a violent visit from his old foe, Curaré. His only chance of success hinges on an old friend joining him in the fight that looms ahead.

On sale MARCH 22 · 32 pg, FC, $2.99 US · RATED T

COVER #18 SHOWN

NOW SHIPPING TWICE MONTHLY!

BATMAN #18-19

Written by TOM KING • Art and covers by DAVID FINCH and DANNY MIKI • Variant covers by TIM SALE

Retailers: These issues will ship with two covers each. Please see the order form for details.

"I AM BANE" part three! Bane broke the bat before, but it wasn't enough—now he's going to break everyone else! Bane is coming, and no one is safe!

"I AM BANE" part four! Batman is losing...Bane is going to break him for good this time. The Dark Knight must turn to a very unlikely weapon to beat Bane once and for all!

#18 on sale MARCH 1 · #19 on sale MARCH 15 · Each 32 pg, FC, $2.99 US · RATED T

BATGIRL #9

Written by HOPE LARSON
Art and cover by CHRIS WILDGOOSE
Variant cover by FRANCIS MANAPUL

Retailers: This issue will ship with two covers. Please see the order form for details.

"SON OF THE PENGUIN" part three! Meeting your boyfriend's parents is always stressful. But when by "parents" you mean "the Penguin" and by "meeting" you mean "punching in the face"...well then, you must be Batgirl! Babs gets to the bottom of Penguin's involvement in Burnside and decides once and for all if Ethan is a hero or a villain.

On sale MARCH 22 · 32 pg, FC, $2.99 US · RATED T

BATGIRL ANNUAL #1

Written by HOPE LARSON
Art by INAKI MIRANDA
Cover by BENGAL

Batgirl and Supergirl must team up to break into Arkham Asylum! In this all-new Rebirth annual Batgirl must seek Supergirl's help to solve a mystery that leads them to the heart of the most insane insane asylum there is! But what they discover—and *who* they discover—in Arkham will lead to a much, much bigger story!

On sale MARCH 29 · 48 pg, FC, $4.99 US · RATED T

BATGIRL AND THE BIRDS OF PREY #8

Written by JULIE BENSON and SHAWNA BENSON • Art by ROGE ANTONIO • Cover by YANICK PAQUETTE

Variant cover by KAMOME SHIRAHAMA • *Retailers: This issue will ship with two covers. Please see the order form for details.*

"BLACKBIRD" part one! There's something strange afoot in Gotham City—someone's making promises to the world's deadliest killers, offering them things well beyond the powers of a mortal human to provide! Unfortunately, Nightwing's been caught in the crossfire and is badly hurt...good thing he's not the exact person whose presence is most likely to make things weird between Batgirl and Huntress, right?

On sale MARCH 8 · 32 pg, FC, $2.99 US · RATED T

BATWOMAN #1

Written by MARGUERITE BENNETT and JAMES TYNION IV • Art and cover by STEVE EPTING

Variant cover by J.G. JONES • Blank variant cover • *Retailers: This issue will ship with three covers. Please see the order form for details.*

"THE MANY ARMS OF DEATH" part one! At last—Batwoman is back in her own ongoing series! On the island nation of Coryana, anything goes for members of the criminal underworld...and during her lost years after being drummed out of the military, Kate Kane found a kind of refuge there. But now, a deadly new bioweapon is available in the markets of Coryana, and Batwoman will have to face up to the things she did in those days...and the people she left behind, some of whom would be happier to see her dead than alive!

Writer Marguerite Bennett (DC BOMBSHELLS) is joined by James Tynion IV (DETECTIVE COMICS) and superstar artist Steve Epting (*Captain America, Velvet*) to present an epic Batwoman story that will alter the course of her life forever! This one's unmissable!

On sale MARCH 15 · 32 pg, FC, $2.99 US · RATED T+

BLUE BEETLE #7

Written by KEITH GIFFEN • Art and cover by SCOTT KOLINS • Variant cover by CULLY HAMNER

Retailers: This issue will ship with two covers. Please see the order form for details.

Missing families! Kids with superpowers! Mystical beings arriving in El Paso! Who or what has been behind the strange doings in Jaime Reyes' hometown is about to be revealed. It's a force so powerful that Dr. Fate has no choice but to team up with Blue Beetle—even though he still suspects that the Beetle might have some connection to the evil entity they must battle.

On sale MARCH 22 · 32 pg, FC, $2.99 US · RATED T

CYBORG #10

Written by JOHN SEMPER JR. • Art by PAUL PELLETIER and TONY KORDOS • Cover by WILL CONRAD

Variant cover by CARLOS D'ANDA • *Retailers: This issue will ship with two covers. Please see the order form for details.*

"LORD OF THE RATS" part one! Cyborg's gone to ground following the crippling malfunction of his tech at the hands of the corrupted S.T.A.R. Labs. Desperate to find his prey, the techno-villain posing as Vic Stone's father conspires with the Lord of Rats, a Detroit crime lord who agrees to hunt down Cyborg in exchange for OTAC transforming his rodent drug distribution force into a cybernetic rat army.

On sale MARCH 1 • 32 pg, FC, $2.99 US • RATED T

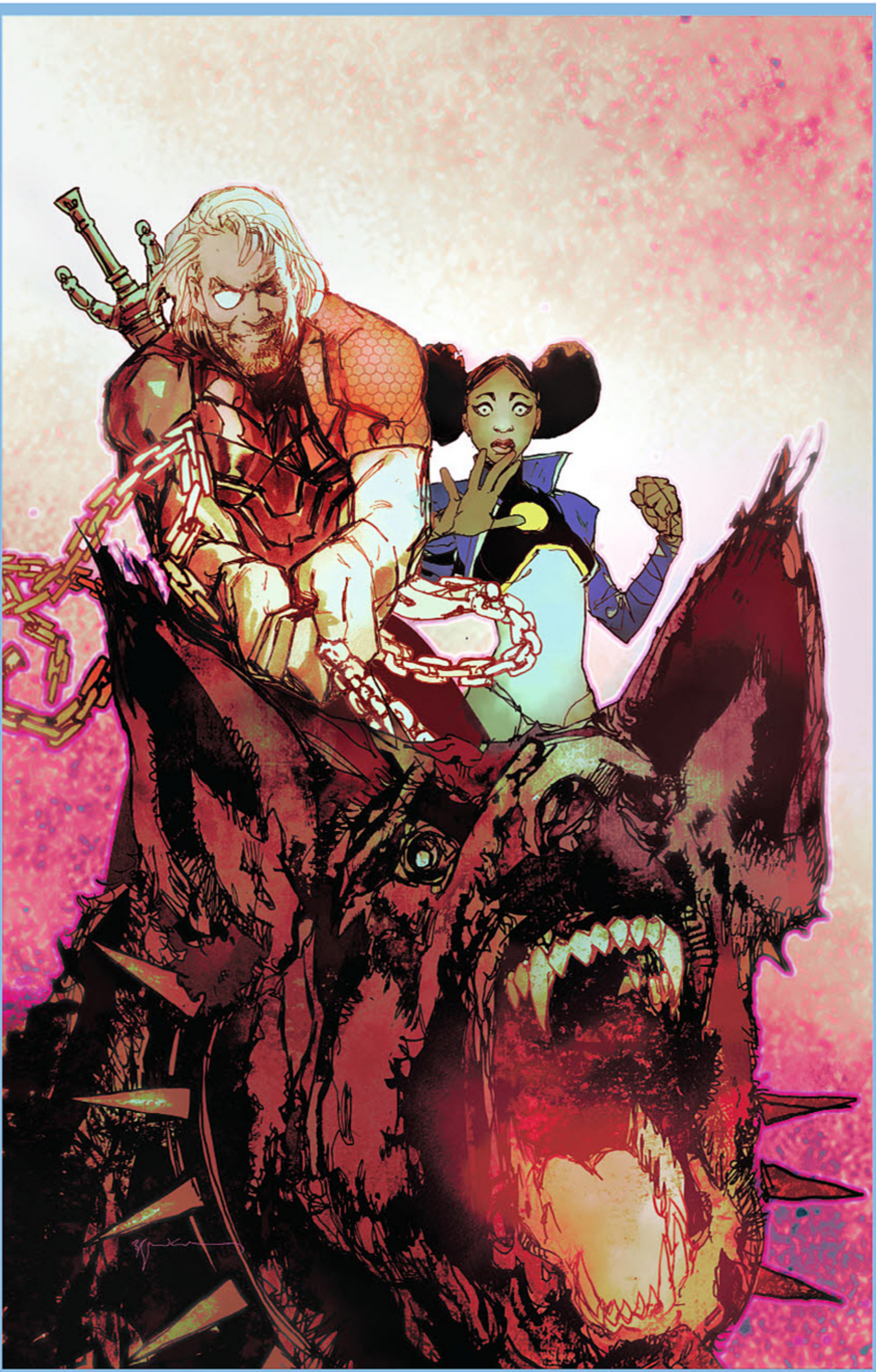

NOW SHIPPING TWICE MONTHLY!

DC COMICS

DEATHSTROKE #14-15

Written by CHRISTOPHER PRIEST • #14 art by JOE BENNETT • #15 art by CARLO PAGULAYAN and JASON PAZ • Covers by BILL SIENKIEWICZ • Variant covers by SHANE DAVIS • *Retailers: These issues will ship with two covers each. Please see the order form for details.*

"TWILIGHT" part three! In exchange for dropping all the charges against him, Deathstroke takes a contract for U.S. Naval Intelligence that proves far more difficult than it should, and encounters an unexpected new ally in teenager Tanya Spears, a.k.a. Power Girl!

"TWILIGHT" part four! Faced with a career-ending diagnosis, Deathstroke is coached by Power Girl to reinvent himself—and comes face to face with a rival assassin known as Deadline!

#14 on sale MARCH 8 · #15 on sale MARCH 22 · Each 32 pg, FC, $2.99 US · RATED T+

DETECTIVE COMICS #952-953

Written by JAMES TYNION IV • Art by CHRISTIAN DUCE • Covers by EDDY BARROWS and EBER FERREIRA

Variant covers by RAFAEL ALBUQUERQUE • *Retailers: These issues will ship with two covers each. Please see the order form for details.*

"LEAGUE OF SHADOWS" part three! Batman's team faces the League of Shadows, which believes in only one thing: complete and utter destruction! The League's plan for the city is revealed...but can even that secret compare to the bombshell that is the identity of Cassandra Cain's mother?

"LEAGUE OF SHADOWS" part four! Help arrives from a surprising—and unwanted—source...one of Batman's greatest foes!

#952 on sale MARCH 8 · #953 on sale MARCH 22 · Each 32 pg, FC, $2.99 US · RATED T

NOW SHIPPING TWICE MONTHLY!

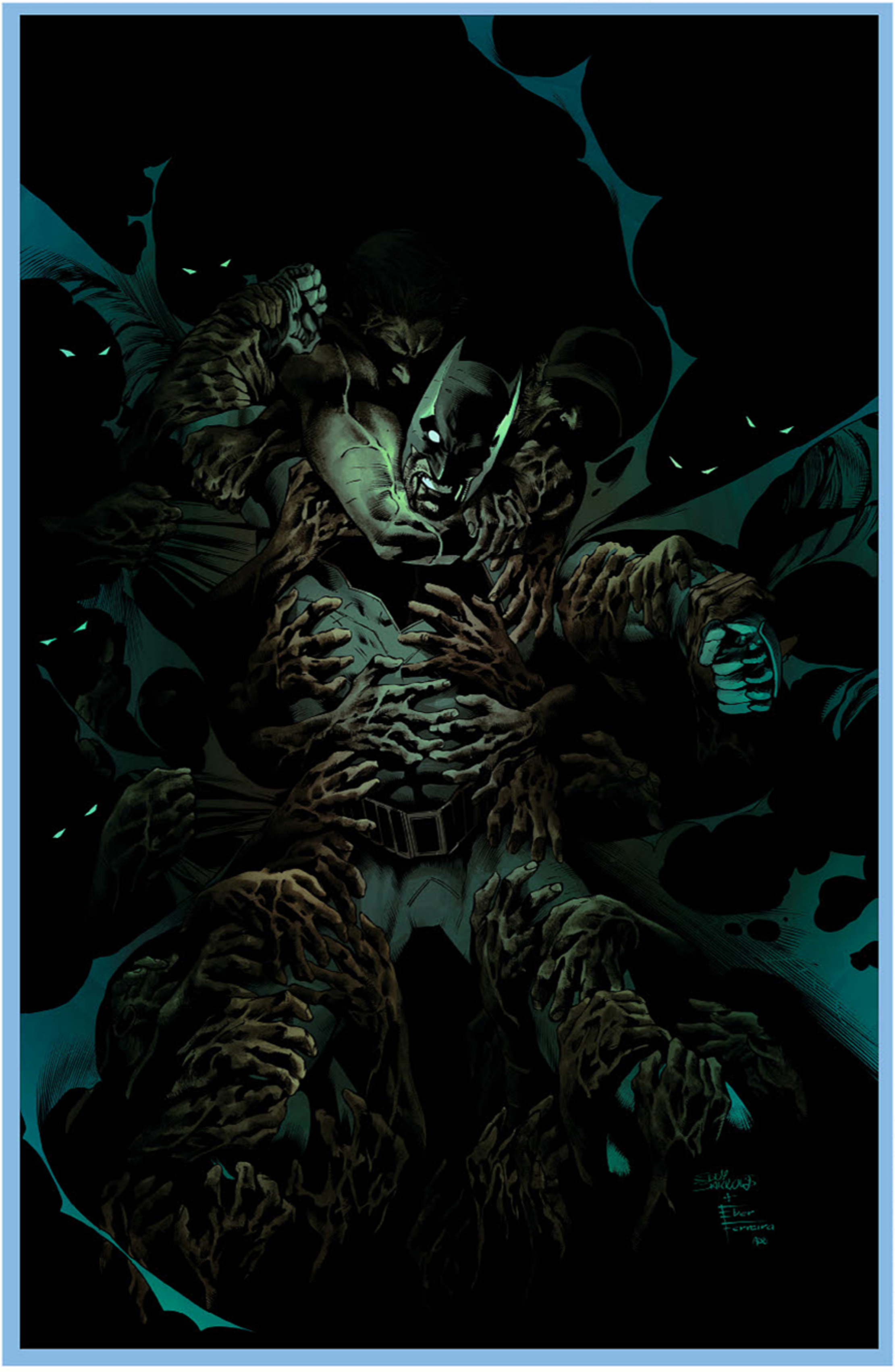

COVER #952 SHOWN.

COVER #19 SHOWN

NOW SHIPPING TWICE MONTHLY!

DC COMICS

THE FLASH #18-19

Written by JOSHUA WILLIAMSON • Art by NEIL GOOGE • Covers by CARMINE DI GIANDOMENICO

Variant covers by DAVE JOHNSON • *Retailers: These issues will ship with two covers each. Please see the order form for details.*

"SINS OF THE FATHER" part one! With his superhero career finally underway, Wally West must learn the truth about his father, Daniel West, the long-lost villain known as Reverse-Flash. To retrace his steps, Kid Flash and The Flash must travel to the most dangerous place in the DC Universe: Belle Reve Prison!

"SINS OF THE FATHER" finale! Wally's quest for knowledge about his villainous father takes him and Barry Allen to the Australian outback and into the debt of Captain Boomerang, one of The Flash's oldest enemies and the last person to see Wally's father, Reverse-Flash, alive.

#18 on sale MARCH 8 · #19 on sale MARCH 22 · Each 32 pg, FC, $2.99 US · RATED T

GREEN ARROW #18-19

Written by BENJAMIN PERCY • Art by ELEANORA CARLINI • Covers by OTTO SCHMIDT • Variant covers by NEAL ADAMS

Retailers: These issues will ship with two covers each. Please see the order form for details.

"REUNION" part one! Oliver Queen and Roy Harper once patrolled the streets as Green Arrow and Speedy, but a massive falling-out left them estranged for years. Now, learn the truth behind the tragic dissolution—and triumphant reunion—of one of comics' most iconic super-duos as Green Arrow and Arsenal join forces once more!

"REUNION" finale! Orphaned as an infant and raised on a Navajo reservation, the superhero Arsenal returns to his adopted home to defend it from a violent militia hired by...Queen Industries?! Oliver Queen's company has been up to no good since his supposed death, but Green Arrow is on the scene to make things right. Unfortunately for Ollie, he's the *last* person his former sidekick wants to see.

#18 on sale MARCH 1 · #19 on sale MARCH 15 · Each 32 pg, FC, $2.99 US · RATED T+

NOW SHIPPING TWICE MONTHLY!

COVER #18 SHOWN

COVER #18 SHOWN

NOW SHIPPING TWICE MONTHLY!

DC COMICS

GREEN LANTERNS #18-19

Written by SAM HUMPHRIES • #18 art and cover by ROBSON ROCHA and JAY LEISTIN • #19 art by RONAN CLIQUET
Covers by LEONARDO MANCO • Variant covers by EMANUELA LUPACCHINO

Retailers: These issues will ship with two covers each. Please see the order form for details.

"THE LAST TESTAMENT OF THE FIRST LANTERN"! Before the Green Lantern Corps, the Guardians of the Universe embedded a power battery inside a man, imbuing him with unimaginable power. Eventually fearing him, they stole that power back for their own control, but now Volthoom, the First Lantern, has returned with a plan to force Jessica and Simon to help him regain his lost godhood.

"THE GREEN IMPURITY" part one! Simon helps Jessica find a Guardian of the Universe to train her. As the rogue Guardian called Rami begins his lessons, but they may not be enough to stop Volthoom's influence over the Lanterns as his obsession with controlling Jessica again grows.

#18 on sale MARCH 1 · #19 on sale MARCH 15 · Each 32 pg, FC, $2.99 US · RATED T

HAL JORDAN AND THE GREEN LANTERN CORPS #16-17

Written by ROBERT VENDITTI • #16 art by RAFA SANDOVAL and JORDI TARRAGONA • #17 art and cover by ETHAN VAN SCIVER • Variant covers by KEVIN NOWLAN • *Retailers: These issues will ship with two covers each. Please see the order form for details.*

"QUEST FOR THE BLUE LANTERNS" part three! Guy Gardner sets out on a one-man mission to take out the one Sinestro Corps ring slinger everyone's afraid of: Arkillo! Can this Green Lantern with a grudge take down this monstrous alien and prove he's still the toughest guy in the cosmos to carry a power battery? As Guy's hope for a fair fight wanes, Hal Jordan and Kyle Rayner streak across the galaxy in a last-ditch effort to find Saint Walker of the Blue Lanterns and ensure that the blue light of hope isn't extinguished.

"QUEST FOR THE BLUE LANTERNS" finale! As both the torchbearer of the Green Lantern Corps and the White Lantern of life, Kyle Rayner's proved he can wield the entire emotional spectrum. But when forced to choose, which ring will he don—and which Corps will he join for the oncoming threats facing all of time and space?

#16 on sale MARCH 8 · #17 on sale MARCH 22 · Each 32 pg, FC, $2.99 US · RATED T

NOW SHIPPING TWICE MONTHLY!

COVER #16 SHOWN.

NOT FINAL COVER #15 SHOWN

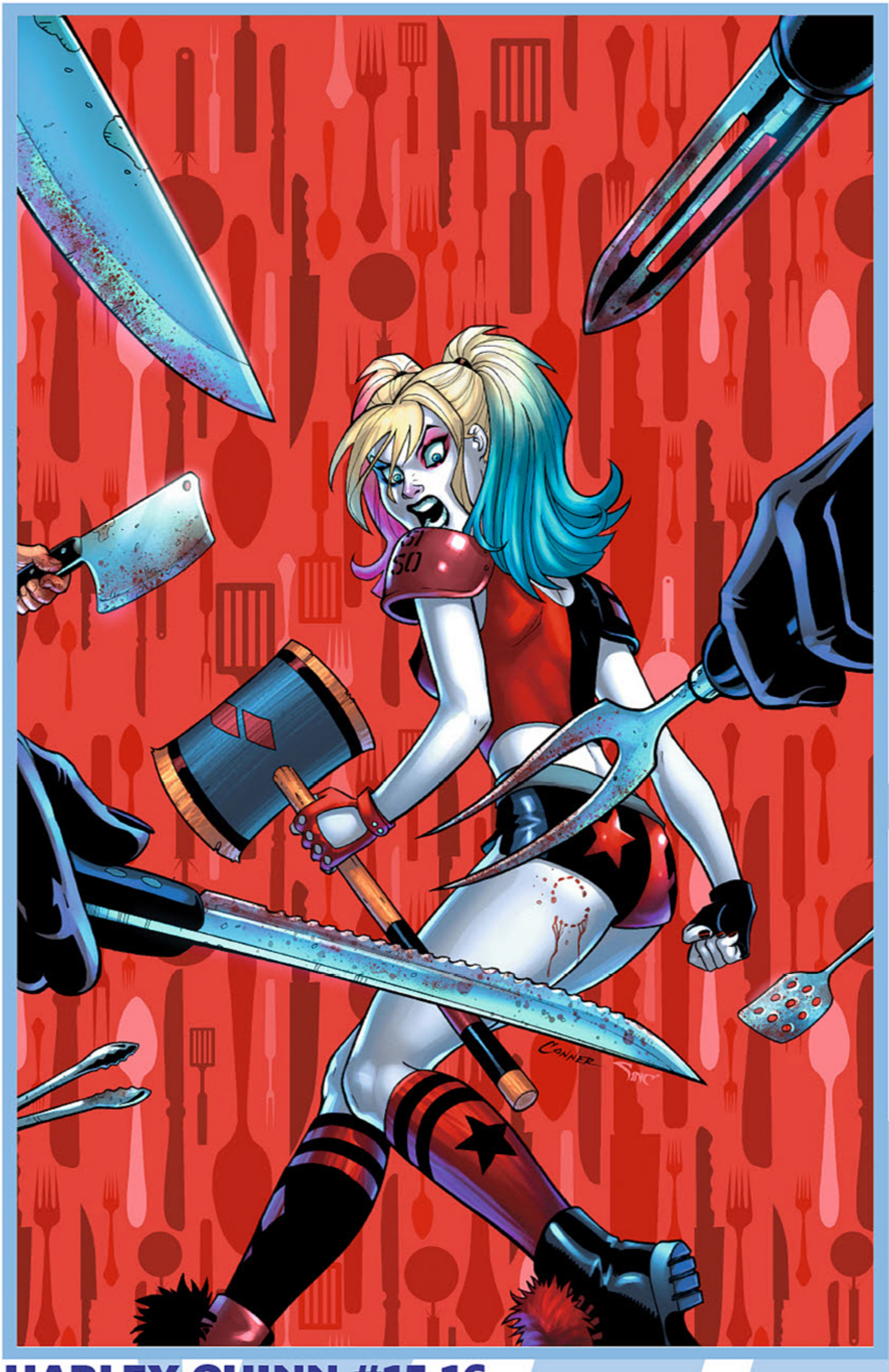

NOW SHIPPING TWICE MONTHLY!

HARLEY QUINN #15-16

#15 written by AMANDA CONNER and JIMMY PALMIOTTI • #16 written by JIMMY PALMIOTTI and AMANDA CONNER
Art by KHARI EVANS • Cover by AMANDA CONNER • Variant covers by FRANK CHO

Retailers: These issues will ship with two covers each. Please see the order form for details.

"RED MEAT" part two! Harley's managed to carve out a kind of peace with New York's corrupt mayor...but once she gets wind of his plans for the city's homeless population, the deal is most definitely off!

"RED MEAT" part three! Harley mixes it up with the mayor's bloodthirsty secret weapons...and now she's taking the fight straight to the steps of City Hall!

#15 on sale MARCH 1 • #16 on sale MARCH 15 • Each 32 pg, FC, $2.99 US • RATED T+

DC COMICS

THE HELLBLAZER #8

Written by SIMON OLIVER • Art by PHILIP TAN • Cover by JOHN CASSADAY • Variant cover by YASMINE PUTRI

Retailers: This issue will ship with two covers. Please see the order form for details.

"THE SMOKELESS FIRE" part two! Mercury tries to save John from his own worst impulses, but Constantine's got the bit between his teeth on this hunt for the Djinn. A new character emerges from the shadows, an uneasy alliance is formed, John Constantine goes all magician on us and Paris may never be the same again.

On sale MARCH 22 · 32 pg, FC, $2.99 US · RATED T+

PREVIOUS INTERIOR ART SHOWN

SUPERMAN and all related characters and elements ™ & © DC Comics.

NEW SUPER-MAN #9

Written by GENE LUEN YANG • Art and cover by VIKTOR BOGDANOVIC • Variant cover by BERNARD CHANG

Retailers: This issue will ship with two covers. Please see the order form for details.

"COMING TO AMERICA" part one! The New Super-Man is coming to Metropolis! Our young hero's newfound fame has attracted the attention of the last person he would have wanted: Lex Luthor! Now, Lex is going to take Kenan on a mission to track down a mystery villain stalking Lexcorp—and if the pair want to find the culprit, they'll have to go through the Chinese Triad gang! But trouble in Metropolis means catching the attention of the Man of Steel...

On sale MARCH 8 · 32 pg, FC, $2.99 US · RATED T

JUSTICE LEAGUE #16-17

Written by BRYAN HITCH • Art and covers by FERNANDO PASARIN and MATT RYAN

Variant covers by YANICK PAQUETTE • *Retailers: These issues will ship with two covers each. Please see the order form for details.*

"TIMELESS" part two! Scattered across time, the individual members of the Justice League must fight their way back to the present from the ancient past and distant future to stop the Timeless from erasing the Earth's greatest heroes from history itself.

"TIMELESS" part three! The Justice League's epic war through time continues as Superman confronts the leader of the Timeless army, who gives the Man of Steel an impossible choice: save Krypton from exploding—or save his friends!

#16 on sale MARCH 1 · #17 on sale MARCH 15 · Each 32 pg, FC, $2.99 US · RATED T

NOW SHIPPING TWICE MONTHLY!

COVER #17 SHOWN

NOT FINAL COVER #2

NOW SHIPPING TWICE MONTHLY!

DC COMICS

JUSTICE LEAGUE OF AMERICA #2-3

Written by STEVE ORLANDO • Art and covers by IVAN REIS and JOE PRADO • Variant covers by MARK BROOKS

Retailers: These issues will ship with two covers each. Please see the order form for details.

"THE EXTREMISTS" part two! Believing heroes to be threats to the survival of any world, Lord Havok and the Extremists have already murdered the mightiest heroes from their home dimension. To save our Earth they'd kill thousands more, starting with the newly formed JLA. But eye-to-eye, are Havok's and Batman's goals that different? Billions of lives depend on the answer.

"THE EXTREMISTS" part three! The Extremists now control a nation, and within its borders, all is ordered and protected—all but free will. But how do seven people, even the JLA, fight an entire country? And even if they could, no one can truly prepare for the catastrophic design Dreamslayer has in store for reality itself.

#2 on sale MARCH 8 · #3 on sale MARCH 29 · Each 32 pg, FC, $2.99 US · RATED T

NIGHTWING #16-17

Written by TIM SEELEY • Art and covers by JAVIER FERNANDEZ • Variant covers by IVAN REIS and OCLAIR ALBERT

Retailers: These issues will ship with two covers each. Please see the order form for details.

Hate is coming to Blüdhaven, and it will tear Nightwing's world apart! Try and keep up as Dick Grayson spans the globe to piece together clues and uncover the mystery of who wants Nightwing dead!

The first stop on Nightwing's international quest brings him to Paris, where he must face off against his own great, great grandfather: the Talon known as William Cobb!

#16 on sale MARCH 1 · #17 on sale MARCH 15 · Each 32 pg, FC, $2.99 US · RATED T

NOW SHIPPING TWICE MONTHLY!

NOT FINAL COVER

RED HOOD AND THE OUTLAWS #8

Written by SCOTT LOBDELL • Art and cover by guest artist KENNETH ROCAFORT • Variant cover by GUILLEM MARCH

Retailers: This issue will ship with two covers. Please see the order form for details.

"WHO IS ARTEMIS?" prologue! When Dick, Wally, Donna and Garth wake up in an unfamiliar place, they find themselves face-to-face with their mentors, Batman, The Flash, Wonder Woman and Aquaman! Allied against a shadowy new foe, the mentors and protégés must race against the clock to save themselves—and the planet—from imminent destruction!

On sale MARCH 8 • 32 pg, FC, $2.99 US • RATED T+

SUICIDE SQUAD #13-14

Written by ROB WILLIAMS • Art and covers by JOHN ROMITA JR. and DANNY MIKI • Variant covers by LEE BERMEJO

Retailers: These issues will ship with two covers each. Please see the order form for details.

"BURNING DOWN THE HOUSE" part three! Shot. Stabbed. Beaten. Maimed. Brought back from the edge of death and sent out to do it all over again and again and again. This has been the life of Floyd Lawton, a.k.a. Deadshot. But not anymore. The moment Suicide Squad fans never thought would come finally arrives when Deadshot achieves that which no one else has: escape! All it will cost is one of his teammates' lives...

"BURNING DOWN THE HOUSE" part four! Consumed by rage following the brutal murder of one of her Suicide Squad comrades, Harley Quinn goes AWOL on a one-(psychotic-)woman mission of vengeance against Rustam and his unstoppable new ally, the most dangerous foe Harley has ever faced: Deadshot.

#13 on sale MARCH 8 · #14 on sale MARCH 22 · Each 32 pg, FC, $2.99 US · RATED T+

NOW SHIPPING TWICE MONTHLY!

COVER #11 SHOWN

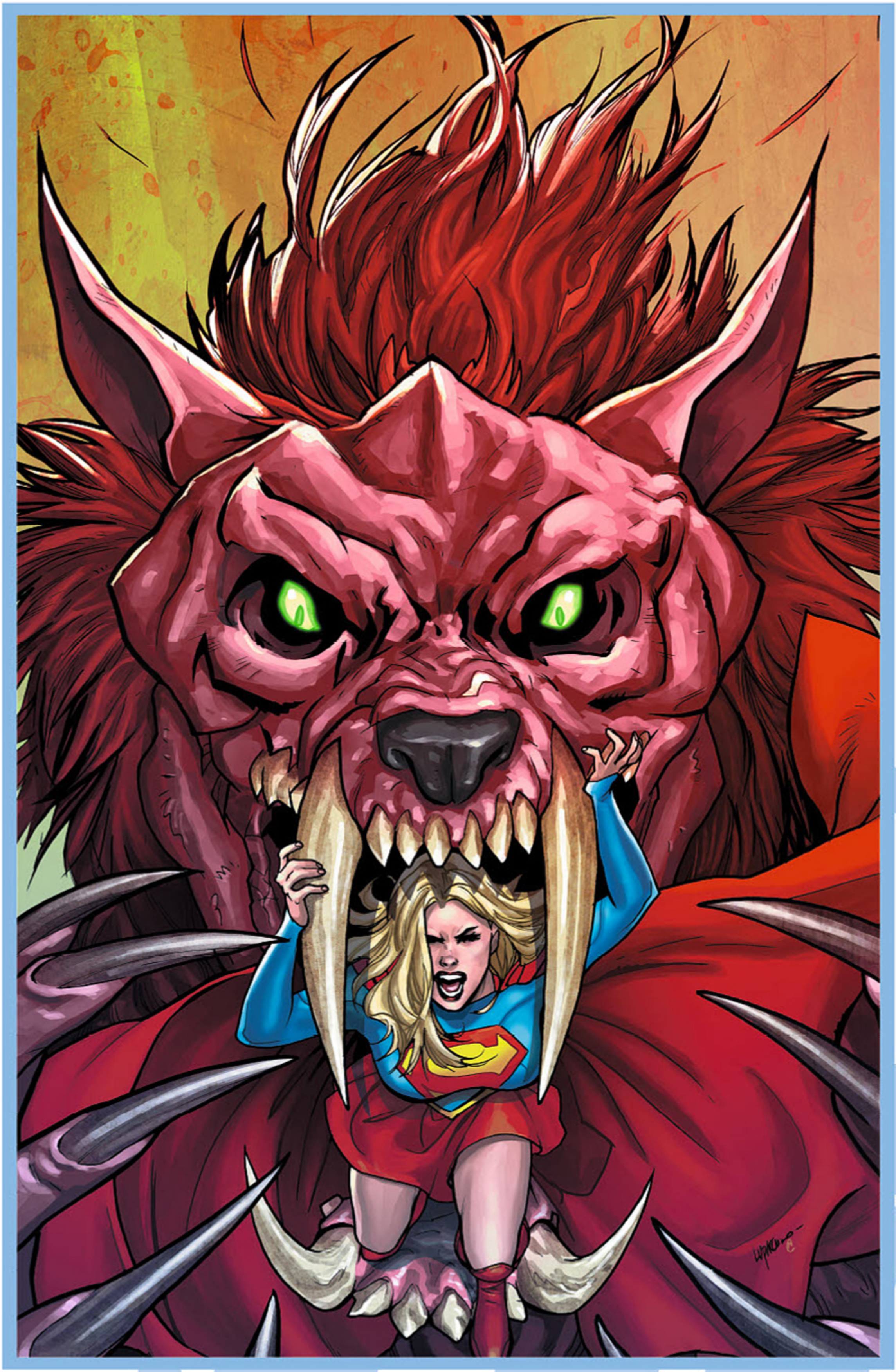

SUPERGIRL #7

Written by STEVE ORLANDO • Art by MATIAS BERGARA • Cover by EMANUELA LUPACCHINO • Variant cover by BENGAL

Retailers: This issue will ship with two covers. Please see the order form for details.

"MISSION MIND"! Supergirl's powers mean nothing when she's trapped inside the consciousness of a killer. Creeping through the mind of a Kryptonian monster, Supergirl finds herself on a suicide mission to return Lar-On to sanity inside the D.E.O.

On sale MARCH 8 · 32 pg, FC, $2.99 US · RATED T

SUPER SONS #2

Written by PETER J. TOMASI • Art and cover by JORGE JIMENEZ • Variant cover by DUSTIN NGUYEN

Retailers: This issue will ship with two covers. Please see the order form for details.

"WHEN I GROW UP" part two! Robin and Superboy—in the clutches of Lex Luthor! The boys are in big trouble! How exactly are they supposed to explain what's happened to Superman and Batman? Plus, Kid Amazo's power grows, and this tyrant in the making is about to make life miserable for the Super Sons!

On sale MARCH 15 · 32 pg, FC, $2.99 US · RATED T

SUPERWOMAN #8

Written by PHIL JIMENEZ • Art by EMANUELA LUPACCHINO and RAY McCARTHY • Cover by YASMINE PUTRI

Variant cover by RENATO GUEDES • *Retailers: This issue will ship with two covers. Please see the order form for details.*

"BY A THREAD"! The super-family rallies around Superwoman as the reason her powers are killing her is revealed, as are her connections to New 52 Superman! The events of "Superman Reborn" will greatly impact the future of Metropolis' newest hero!

On sale MARCH 8 · 32 pg, FC, $2.99 US · RATED T

TEEN TITANS #6

Written by BENJAMIN PERCY • Art by KHOI PHAM and WADE VON GRAWBADGER • Cover by KHOI PHAM

Variant cover by CHRIS BURNHAM • *Retailers: This issue will ship with two covers. Please see the order form for details.*

"THE RISE OF AQUALAD" part one! New story! New city! New member? As the team adjusts to their new lives at Titans Tower, Damian investigates a series of strange disappearances in San Francisco. Meanwhile, Jackson Hyde heads west to fulfill his destiny...and finds himself in the crosshairs of the Teen Titans!

On sale MARCH 22 • 32 pg, FC, $2.99 US • RATED T

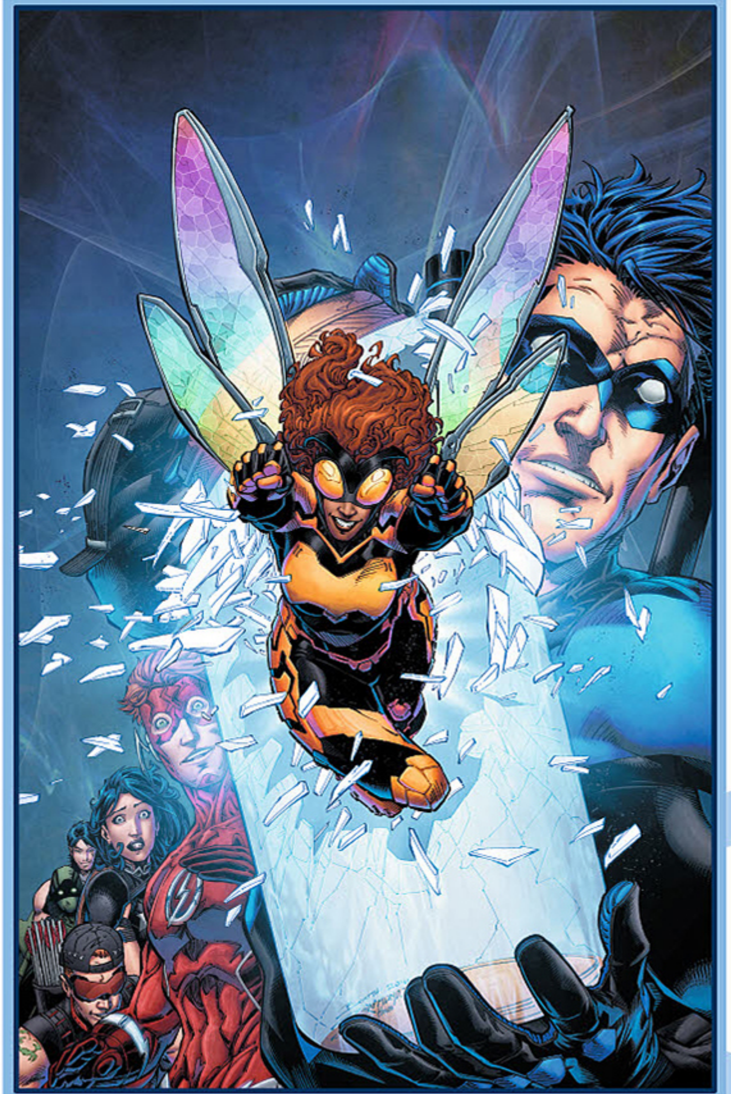

TITANS #9

Written by DAN ABNETT
Art and cover by BRETT BOOTH and NORM RAPMUND
Variant cover by NICK BRADSHAW

Retailers: This issue will ship with two covers. Please see the order form for details.

"MADE IN MANHATTAN" part two! The Titans come face-to-face with the Fearsome Five and their newest member... Bumblebee?! Meanwhile, Dick and Wally make a stunning discovery about Meta Solutions!

On sale MARCH 8 · 32 pg, FC, $2.99 US · RATED T

TITANS ANNUAL #1

Written by DAN ABNETT
Art by MINKYU JUNG
Cover by BRETT BOOTH and NORM RAPMUND

When Dick, Wally, Donna and Garth awaken in an unfamiliar place, they find themselves face-to-face with their mentors: Batman, The Flash, Wonder Woman and Aquaman! Allied together against a common foe, the mentors and protégés must race against the clock to unlock the secret of their current predicament and save the planet from an alien invasion!

On sale MARCH 29 · 48 pg, FC, $4.99 US · RATED T

TRINITY #7

Written by FRANCIS MANAPUL • Art and cover by CLAY MANN • Variant cover by BILL SIENKIEWICZ

Retailers: This issue will ship with two covers. Please see the order form for details.

“DIVIDED WE FALL” prelude! America is divided! And now a hero has fallen and it may split the country even more. Can Batman, Superman and Wonder Woman stand against riots while defending a bigoted enemy? Don’t miss the beginning of an epic adventure that will test the ideals of our three heroes!

On sale MARCH 15 · 32 pg, FC, $2.99 US · RATED T

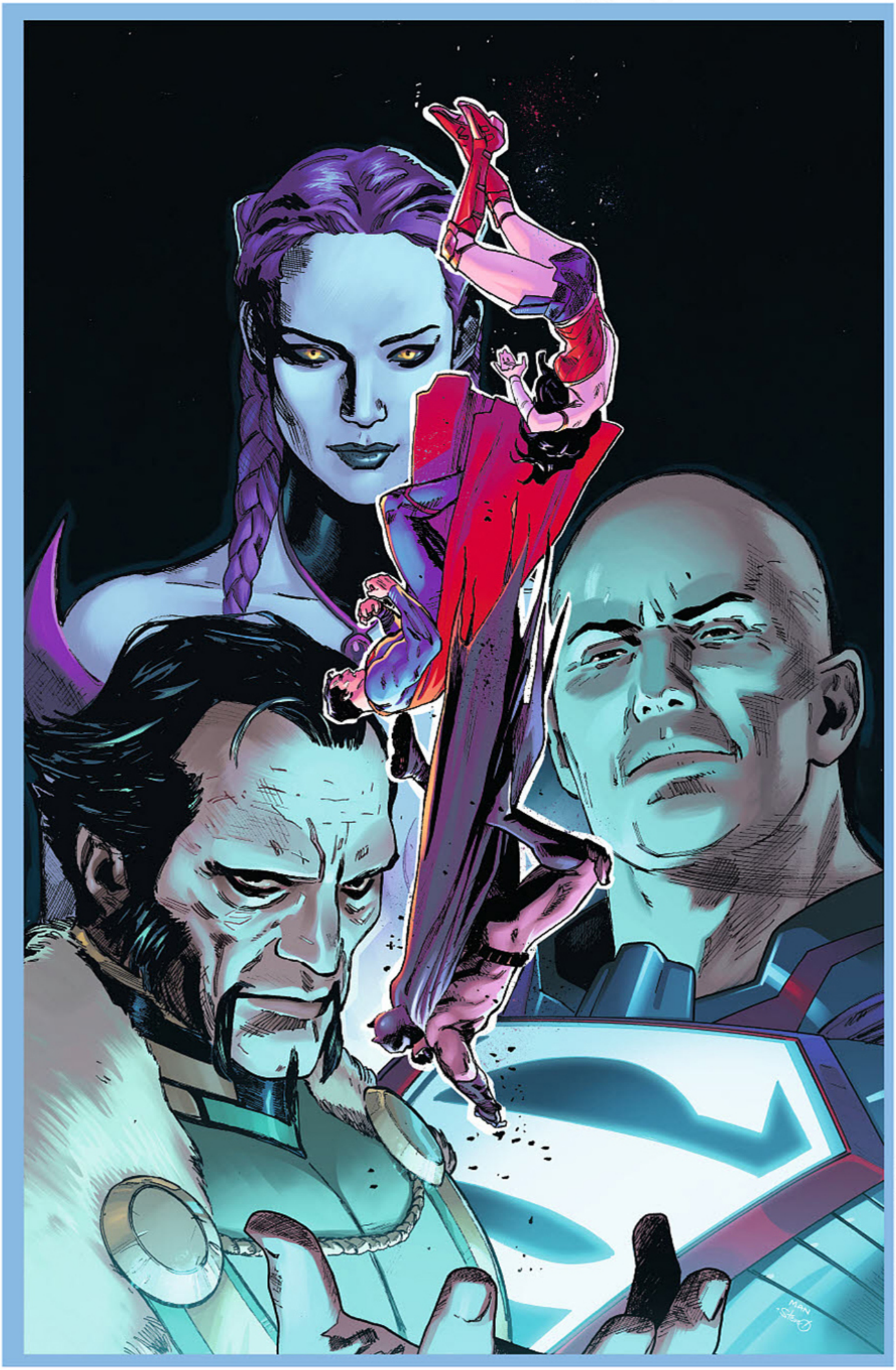

NOT FINAL COVER

COVER #19 SHOWN

NOW SHIPPING TWICE MONTHLY!

WONDER WOMAN #18-19

Written by GREG RUCKA • #18 art and cover by BILQUIS EVELY • #19 art and cover by LIAM SHARP

Variant covers by JENNY FRISON • *Retailers: These issues will ship with two covers each. Please see the order form for details.*

"GODWATCH" part two! Godwatch grows, and Diana has her first encounter with the ghost in the machine known as Dr. Cyber!

"THE TRUTH" part three! Diana, Steve and Etta come face-to-face with their newest foes—the deadly group known as Poison! But what do they have to do with the plot to unravel Wonder Woman's life?

#18 on sale MARCH 8 · #19 on sale MARCH 22 · Each 32 pg, FC, $2.99 US · RATED T

THE WILD STORM #2

Written by WARREN ELLIS • Art and cover by JON DAVIS-HUNT • Variant cover by AFUA RICHARDSON
1:50 variant cover by JIM LEE and SCOTT WILLIAMS • 1:100 pencils-only variant cover by JIM LEE

Retailers: This issue will ship with three covers. Please see the order form for details.

All Angela Spica did was save someone's life. And now hers is over. The rogue engineer lies bleeding in a place she hopes nobody will find - but she's wrong. The people embedded in the secret power structures of the world are tracking her. Skywatch. Halo. International Operations. A covert operative called Grifter.

If only she hadn't unknowingly foiled an assassination planned by her boss. If only her boss wasn't the one person more interested in the Engineer's transhuman implants than in her life.

It's all going very wrong, very quickly. There's going to be more blood.

On sale MARCH 15 · 32 pg, FC, $3.99 US · RATED T+

NOW A NINE-ISSUE MINISERIES!

DARK KNIGHT III: THE MASTER RACE #8

Written by FRANK MILLER AND BRIAN AZZARELLO • Art by ANDY KUBERT and KLAUS JANSON • Minicomic art by FRANK MILLER and KLAUS JANSON • Cover by ANDY KUBERT • 1:10 variant cover by RILEY ROSSMO • 1:25 variant cover by KLAUS JANSON • 1:50 variant cover by BILL SIENKIEWICZ • 1:100 variant cover by FRANK MILLER • 1:500 variant cover by JIM LEE and SCOTT WILLIAMS • *Retailers: This issue will ship with six covers. Please see the order form for details.*

Baal's Kryptonian army has invaded Themyscira. Wonder Woman and the Amazons will show them why that was a deadly mistake.

On sale MARCH 29 · 32-page comic – 6.375" x 10.1875"
16-page minicomic – 5.5" x 8.5", FC, 8 of 9, FC, $5.99 US

DARK KNIGHT III: THE MASTER RACE #8 COLLECTOR'S EDITION

Written by FRANK MILLER and BRIAN AZZARELLO • Art by ANDY KUBERT, KLAUS JANSON and FRANK MILLER
Sketch cover by JIM LEE

This oversized paper-over-boards COLLECTOR'S EDITION features both stories from DARK KNIGHT III: THE MASTER RACE #8 at the same size, with cover art that's a pencils-only version of Jim Lee's 1:500 variant cover.

On sale APRIL 12 · 40 pg, FC, 8 of 9, 7.0625" x 10.1875", $12.99 US

ADAM STRANGE/FUTURE QUEST ANNUAL #1

Written by MARC ANDREYKO and JEFF PARKER • Backup story by DAN DIDIO • Art by STEVE LIEBER
Backup story art by PHIL WINSLADE • Cover by EVAN "DOC" SHANER • Variant cover by STEVE LIEBER

Retailers: This issue will ship with two covers. Please see the order form for details.

After the events of the DEATH OF HAWKMAN miniseries, Adam Strange is blasted through multiple dimensions only to land on Earth! There, instead of super-powered beings and legendary crime fighters, he encounters a boy adventurer and his scientist father—and they're the only ones who can help him return home. Jonny Quest, Hadji, Dr. Quest and Race Bannon have a plan, but it's going to involve a dangerous trek through Dino Boy's Lost Valley of prehistoric threats!

And in the backup feature starring Top Cat, breaking out of prison is challenging enough for a cat, but sometimes it means stumbling through a cosmic portal to planet Earth...and right into the hands of Batman!

On sale MARCH 29 · 48 pg, FC, $4.99 US · RATED T

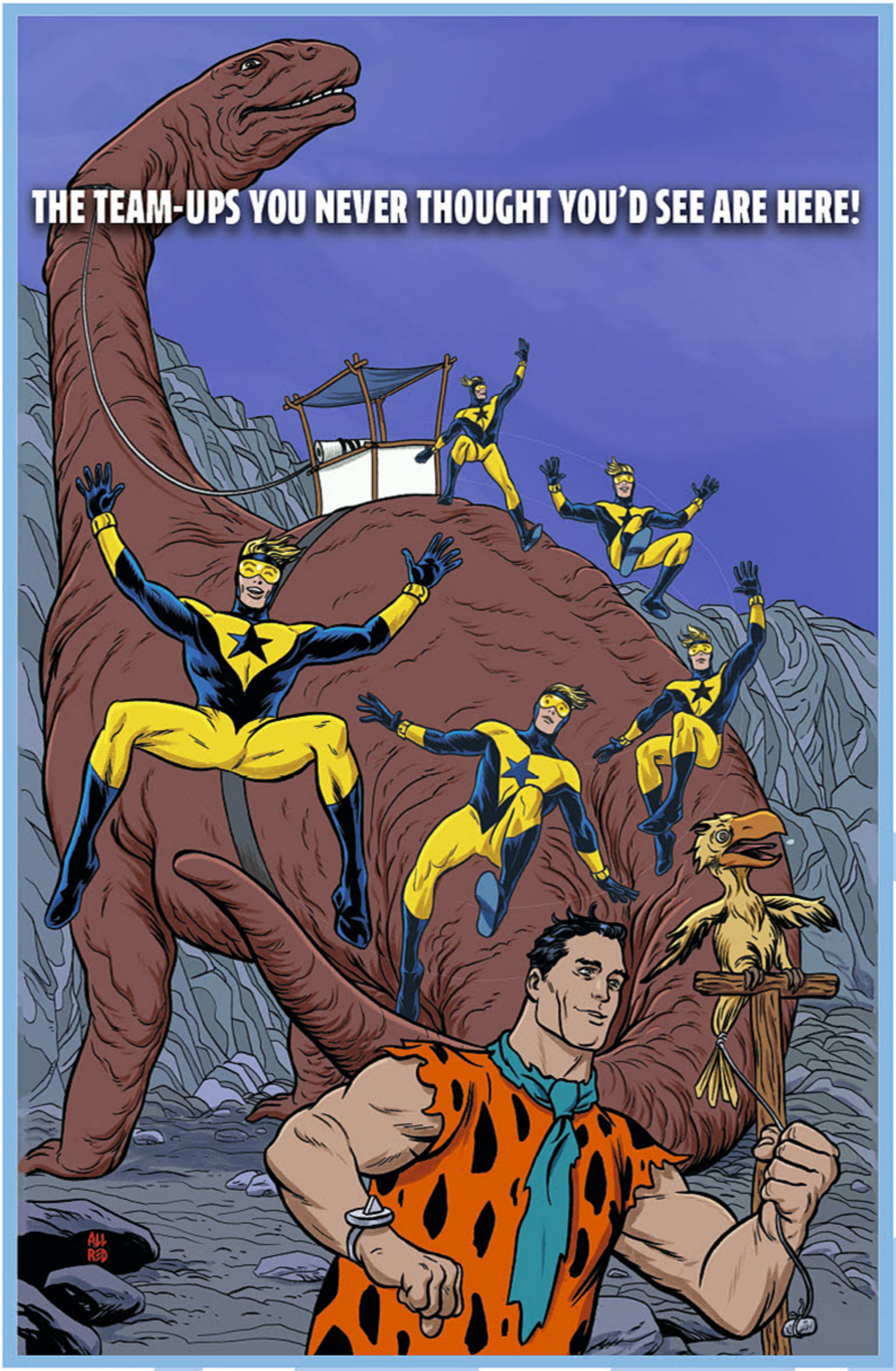

DC COMICS

BOOSTER GOLD/THE FLINTSTONES ANNUAL #1

Written by MARK RUSSELL • Backup story written by AMANDA CONNER and JIMMY PALMIOTTI • Art by RICK LEONARDI and SCOTT HANNA • Backup story art by PIER BRITO • Cover by MICHAEL ALLRED • Variant cover by DAN JURGENS and NORM RAPMUND • *Retailers: This issue will ship with two covers. Please see the order form for details.*

Welcome to the twenty-fifth century, where the Earth is a polluted postindustrial nightmare, most animals are extinct and reptilian aliens are invading cities across the planet! In their time of need, the world's citizens turn to the time-traveling Booster Gold to save the day. To learn why these aliens are seeking revenge, Booster dives deep into the prehistoric past to see what happened the last time they hit the planet. In this bygone era, Fred Flintstone and Barney Rubble must help Booster learn the truth and return to his own time armed with the information that will bring down the invaders—if Booster can convince them to help him. No problem—we all know how persuasive Booster can be, right? *Right?!*

And in the backup feature starring The Jetsons, in a new twist on an old twist about our future, The Jetsons live in a world of robotics and gadgetry. But how does dying change when grandma's brain can be digitally imprinted onto a housecleaning robot?

On sale MARCH 29 · 48 pg, FC, $4.99 US · RATED T

GREEN LANTERN/SPACE GHOST ANNUAL #1

Written by JAMES TYNION IV and CHRIS SEBELA • Backup story written by and art by HOWARD CHAYKIN • Art and cover by ARIEL OLIVETTI • Variant cover by DOUG MAHNKE • *Retailers: This issue will ship with two covers. Please see the order form for details.*

Trapped in a strange rift in time, Green Lantern and Space Ghost are forced to battle a variety of foes—and each other! And even if they manage to survive, they will be thrown into a world with no concept of interstellar travel—or even what an alien is! Stripped of their weapons by a xenophobic culture, the duo will have to battle to regain them—but what happens when Space Ghost dons the Emerald Ring and Hal Jordan put on the Power Bands?

And in the backup feature, Ruff and Reddy were once the toast of nightclubs, variety shows, late night chat fests and Broadway. Learn how they became the comedic duo of yesterday...before they hit rock-bottom today!

On sale MARCH 29 · 48 pg, FC, $4.99 US · RATED T

NOT FINAL COVER

DC COMICS

SUICIDE SQUAD/BANANA SPLITS ANNUAL #1

Written by TONY BEDARD • Backup story written by MARK RUSSELL • Art and cover by BEN CALDWELL • Backup story art by DALE EAGLESHAM • Variant cover by BEN CALDWELL • *Retailers: This issue will ship with two covers. Please see the order form for details.*

"SUICIDE SPLITS"! Mistaken for metahumans, thrown in the bowels of Belle Reve, the animal rock band Banana Splits are recruited by Amanda Waller for a secret mission: to save the Suicide Squad! What follows is the weirdest team-up you never thought you'd see! How can Fleegle, Bingo, Drooper and Snorky stand up to Harley, Deadshot, Katana and Croc?

And in the backup feature, Snagglepuss is a Southern gothic playwright working with an ensemble cast of cultural figures, exploring an intensely creative time in the New York City theater scene of the 1950s.

On sale MARCH 29 · 48 pg, FC, $4.99 US · RATED T

DC COMICS

THE FLINTSTONES #9

Written by MARK RUSSELL
Art and cover by STEVE PUGH
Variant cover by ROB GUILLORY

Retailers: This issue will ship with two covers. Please see the order form for details.

In an effort to cheer Fred up after he loses his job, Wilma buys him a new armadillo bowling ball. There's just one problem: it's terrifying the household appliances! Meanwhile, across town, the Bedrock elite join a shadowy prosperity economic cult.

On sale MARCH 1 · 32 pg, FC, $3.99 US · RATED T

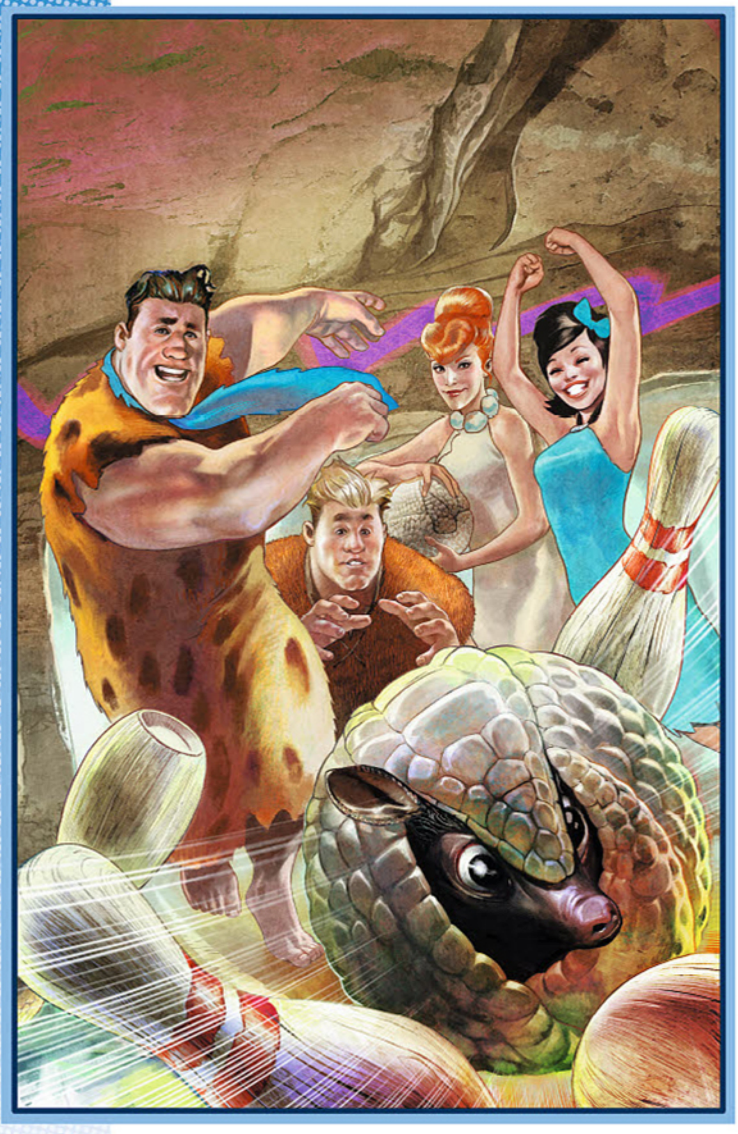

FUTURE QUEST #11

Written by JEFF PARKER
Art and cover by EVAN "DOC" SHANER
Variant cover by RYAN SOOK

Retailers: This issue will ship with two covers. Please see the order form for details.

City after city falls as Omnikron razes planet Earth! With no way to evacuate in the face of attack, the only course is to make a stand! Space Ghost assesses his new allies and forms the boldest plan yet to stop the terror of the galaxy. Robots, monsters, kids and mad scientists are the only hope for the future!

On sale MARCH 22 · 32 pg, FC, $3.99 US · RATED T

SCOOBY APOCALYPSE #11

Written by KEITH GIFFEN and J.M. DeMATTEIS
Art and cover by HOWARD PORTER
Variant cover by YANICK PAQUETTE

Retailers: This issue will ship with two covers. Please see the order form for details. This story was previously scheduled to run in issue #10.

Jinkies! Velma is gone! Can the gang put their feelings about her aside long enough to rescue her from the apocalyptic wasteland that she helped create? They better do so quickly, because a powerful puppy is right on their tail!

On sale MARCH 8 · 32 pg, FC, $3.99 US · RATED T

SUPER POWERS #5

Written by ART BALTAZAR and FRANCO
Art and cover by ART BALTAZAR

The Legion of Doom's ultimate threat has been revealed—and Superman's family is in jeopardy! Will this new threat be the end of our Justice League heroes? Guest-starring Firestorm, Hawkman and more! But wait, that's not all! Prepare yourself for the moment when...*Apokolypse* attacks!

On sale MARCH 1 · 32 pg, FC, 5 of 6, $2.99 US · RATED E

DC COMICS BOMBSHELLS #23-24

Written by MARGUERITE BENNETT • #23 art by MATIAS BERGARA, LAURA BRAGA and MIRKA ANDOLFO • #23 cover by MARGUERITE SAUVAGE #24 art by LAURA BRAGA and RICHARD ORTIZ • #24 cover by ANT LUCIA

Wonder Woman is back in issue #23! Take a quick trip to Themyscira where Wonder Woman and Supergirl are mourning the loss of Stargirl. Then, it's back to the action in Zambesi as Wonder Woman crashes into the fight between the Bombshells and Cheetah, who's leading the mechanical gods!

And in issue #24, it's queens vs. cheetahs vs. double agents and Bombshells in this all-out battle! Hawkgirl makes the ultimate sacrifice as she directly connects to one of the mechanical gods!

#23 on sale MARCH 1 · #24 on sale MARCH 15
Each 40 pg, FC, $3.99 US
RATED T · DIGITAL FIRST

COVER #23 SHOWN

BATMAN '66 MEETS WONDER WOMAN '77 #3

Written by JEFF PARKER and MARC ANDREYKO
Art by DAVID HAHN and KARL KESEL • Cover by MICHAEL ALLRED

Among the world's greatest secrets is the location of Paradise Island, mythic home of the legendary Amazon warrior women where no man may visit! But what about a *BAT*man? In 1966, the search for Ra's al Ghul's trail heats up, and the Caped Crusaders fly to warn Wonder Woman that her hidden home is the villain's goal!

On sale MARCH 22 · 32 pg, FC, 3 of 6, $3.99 US
RATED E · DIGITAL FIRST

EARTH 2: SOCIETY #22

Written by DAN ABNETT
Art by VICENTE CIFUENTES
Cover by BRUNO REDONDO

In this series finale, a new dawn rises on Earth-2. After a terrible struggle, the Wonders have restored their world, better than ever. Can they become the new heroes and caretakers the reborn planet needs to protect it from future threats? And what of the price they paid for peace—what is the final fate of the Earth-2 Batman and his legacy?

On sale MARCH 8 · 32 pg, FC, $3.99 US
RATED T · FINAL ISSUE

DEATH OF HAWKMAN #6

Written by MARC ANDREYKO
Art by AARON LOPRESTI and LIVESAY
Cover by AARON LOPRESTI
Variant cover by BILL SIENKIEWICZ

Retailers: This issue will ship with two covers. Please see the order form for details.

The odds are impossible, but Hawkman and Adam Strange must team up as the fates of Rann, Thanagar and the known universe hangs in the balance. But can anyone—or anything—stop Despero? Don't miss the finale of this red-hot miniseries!

On sale MARCH 1 · 32 pg, FC, 6 of 6, $3.99 US · RATED T

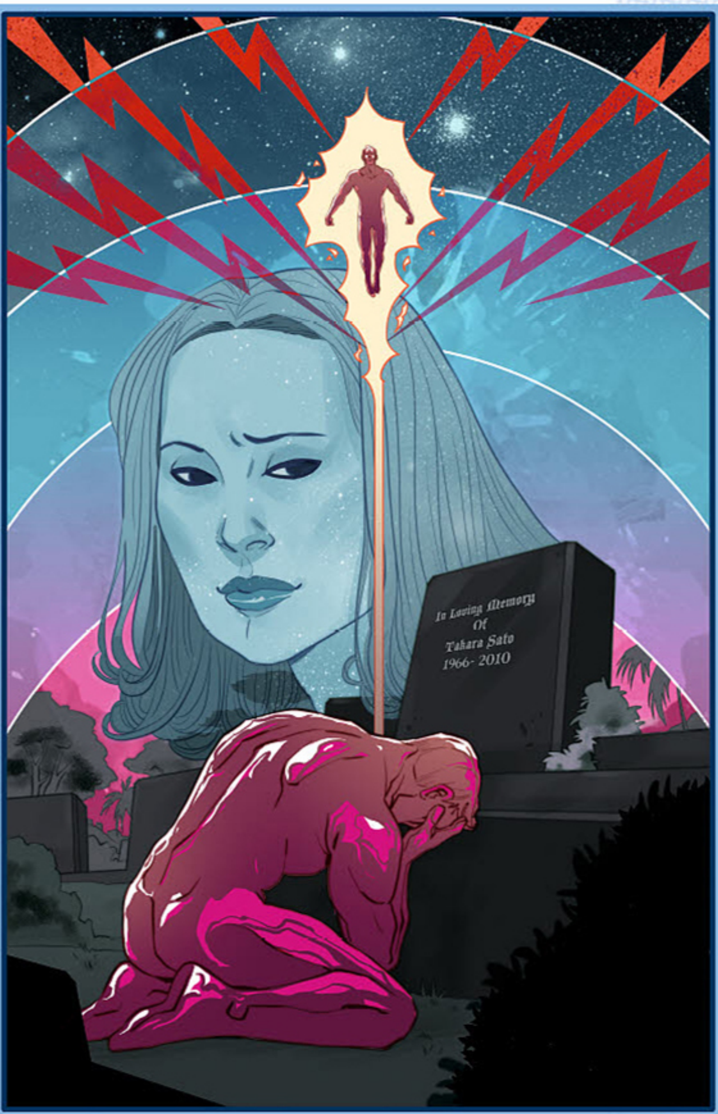

THE FALL AND RISE OF CAPTAIN ATOM #3

Written by CARY BATES and GREG WEISMAN
Art by WILL CONRAD
Cover by MARGUERITE SAUVAGE

"BACK TO THE FUTURE" part three! Transported to the present day against his will, Nathaniel Adam struggles to move on from the shattered life he left behind. But General Eiling and the U.S. government have other plans for him—two words: Operation Resurgence.

On sale MARCH 1 · 32 pg, FC, 3 of 6, $2.99 US · RATED T

GOTHAM ACADEMY: SECOND SEMESTER #7

Written by BRENDEN FLETCHER, BECKY CLOONAN and KARL KERSCHL
Art by ADAM ARCHER, SANDRA HOPE and MSASSYK
Cover by BECKY CLOONAN

Retailers: This story was originally scheduled to run in issue #6.

You know you're in trouble when Batman calls you to the principal's office! To stop the new threat to the Academy, Detective Club must team up with the Dark Knight. Not even Batarangs, however, can stop the sting of betrayal.

On sale MARCH 8 · 32 pg, FC, $2.99 US · RATED T

HE-MAN/ THUNDERCATS #6

Written by ROB DAVID and LLOYD GOLDFINE
Art and cover by FREDDIE E. WILLIAMS II

The epic series comes to the only conclusion possible: all-out war against Mumm-Ra and Skeletor! He-Man and Lion-O confront the diabolical duo in the heart of the magical, mystical Castle Grayskull, but the battle royal quickly expands across the multiverse itself!

On sale MARCH 15 · 32 pg, FC, 6 of 6, $3.99 US · RATED T

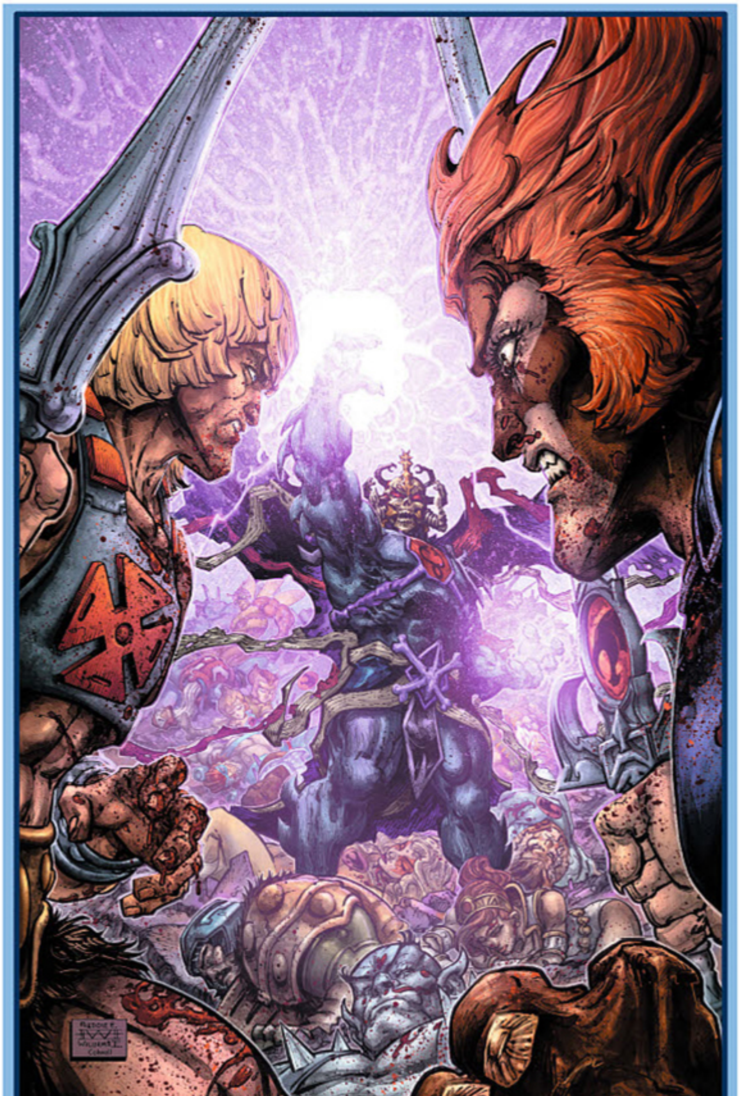

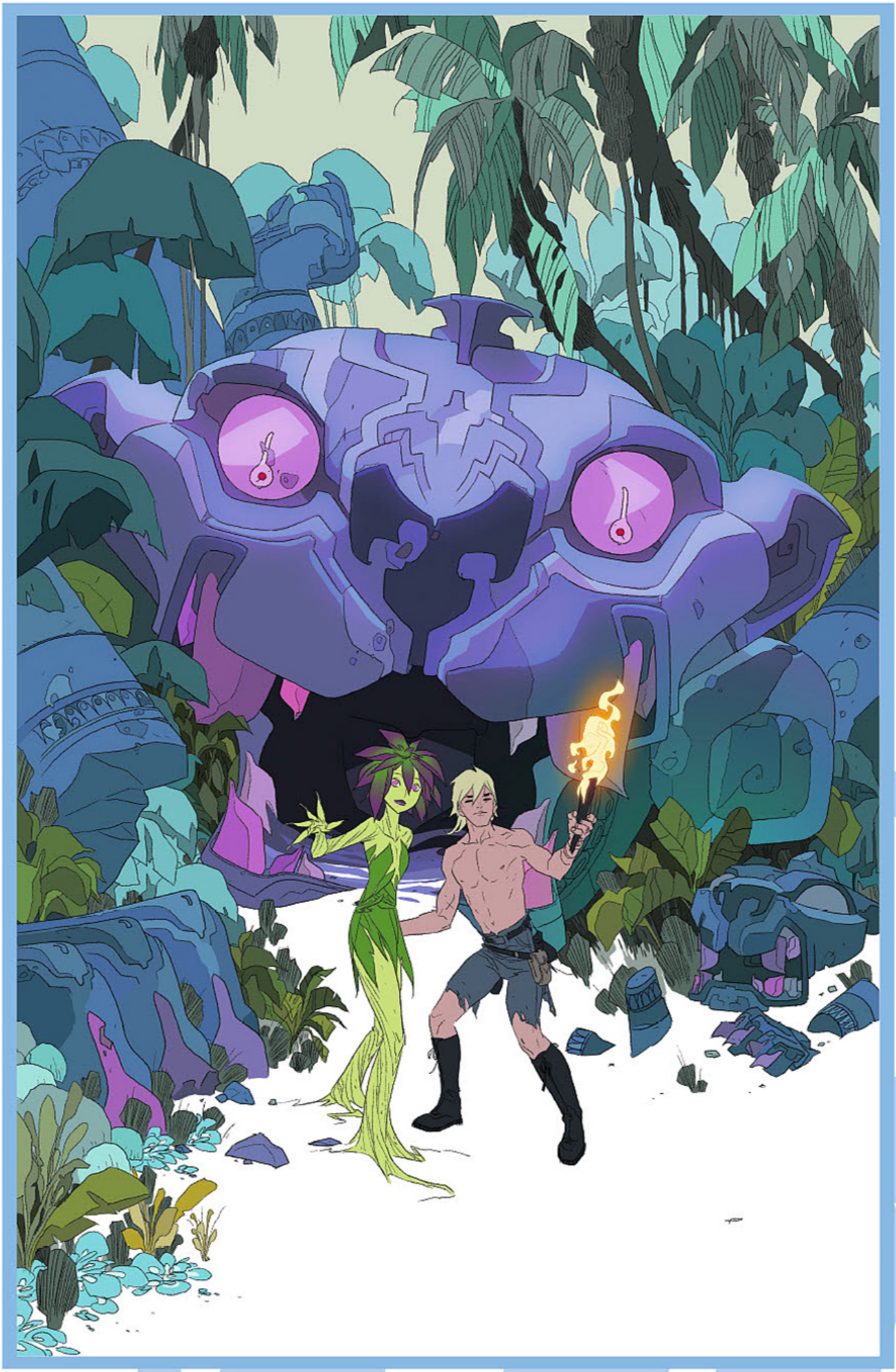

NOT FINAL ART

THE KAMANDI CHALLENGE #3

Written by JIMMY PALMIOTTI • Art by AMANDA CONNER • Cover by BEN CALDWELL • Variant cover by AMANDA CONNER

Retailers: This issue will ship with two covers. Please see the order form for details.

After the stunning cliffhanger of the last issue, the red-hot team of writer Jimmy Palmiotti and artist Amanda Conner takes the wheel and steers us toward a wild new adventure. Now, Kamandi is embraced by the God Watchers as a holy messenger! Can he keep up this charade long enough to survive? Or will the truth lead to the end of the last boy on earth?

On sale MARCH 29 · 32 pg, FC, 3 of 12, $3.99 US · RATED T

MIDNIGHTER/APOLLO #6

Written by STEVE ORLANDO
Art by FERNANDO BLANCO
Cover by ACO

Midnighter always knew it wouldn't be easy to fight his way out of Hell...but did he ever consider that it might be impossible? Even with Apollo's strength by his side, some wars just can't be won...is this never-ending battle finally over?

On sale MARCH 1 · 32 pg, FC, 6 of 6, $3.99 US · RATED T+

THE ODYSSEY OF THE AMAZONS #3

Written by KEVIN GREVIOUX
Art and cover by RYAN BENJAMIN and RICHARD FRIEND

It's Amazons versus Valkyries! Hessia and her warriors are closing in on the Storm Giants who are holding their comrades prisoner when a group of fierce Nordic female warriors misinterpret their intent and launch an all-out assault. Will even the Amazons' new Viking allies be able to help them against these god-like beings?

On sale MARCH 15 · 32 pg, FC, 3 of 6, $3.99 US · RATED T+

SUICIDE SQUAD DIRECTOR'S CUT #1

Written by ROB WILLIAMS
Art by JIM LEE, JASON FABOK and IVAN REIS
Cover by JIM LEE and SCOTT WILLIAMS

Retailers: This title is resolicited. All previous orders are canceled.

Superstar artist Jim Lee joins writer Rob Williams to bring you a vision of the Suicide Squad in this new pencils-only DIRECTOR'S CUT special! As "The Black Vault" begins, a mysterious cosmic item falls out of the heavens and into enemy hands, and America has only one option: Task Force X, Amanda Waller's strike team of incarcerated super-criminals. A one-stop-shop for plausibly deniable espionage and ultra-violence, this "Suicide Squad" only handles missions they're not expected to survive. This Director's Cut includes pencil art from issues #1 and 2, plus never before published art and more!

RESOLICIT · On sale MARCH 22
64 pg, FC, $5.99 US · RATED T+

VIGILANTE: SOUTHLAND #6

Written by GARY PHILLIPS
Art by ELENA CASAGRANDE
Cover by MITCH GERADS

The Vigilante has put together all the pieces and figured out all the players...he knows why his girlfriend was murdered and who was really behind the whole thing. Woe be to you if you're on the wrong end of Vigilante's fists, as he shuts down the bad guys with a righteous vengeance. Justice requires big action and big explosions in the closing chapter of this all-new take on a classic character!

On sale MARCH 22 · 32 pg,
FC, 6 of 6, $3.99 US
MATURE READERS

DC COMICS

INJUSTICE: GROUND ZERO #7-8

Written by CHRISTOPHER SEBELA
#7 art by TOM DERENICK and POP MHAN
#7 cover by MATTHEW CLARK
#8 art by DERLIS SANTACRUZ, DANIEL SEMPERE and JUAN ALBARRAN • #8 cover by RENATO GUEDES

In issue #7, Harley leads The Joker to a familiar sanctuary... but is she helping him acquire a new weapon or setting him up for a trap? And there's a hitch in the plot to rescue the parallel Earth Batman from Stryker's Island as an old ally of Superman's returns to the fold.

And in issue #8, is Harley interested in helping The Joker acquire a destructive new weapon, or is she setting him up for a trap? Meanwhile, there's a hitch in the plot to rescue the parallel Earth Batman from Stryker's Island as an old ally of Superman's returns to the fold.

#7 on sale MARCH 1
#8 on sale MARCH 15
Each 32 pg, FC, $2.99 US
RATED T+ · DIGITAL FIRST

JUSTICE LEAGUE/ POWER RANGERS #3

Written by TOM TAYLOR
Art by STEPHEN BYRNE
Cover by KARL KERSCHL

Evil begets evil when Brainiac and Lord Zedd partner to destroy their mutual Earths! Can the Justice League withstand the dark terrors of Lord Zedd? Will Angel Grove survive Brainiac's archival aspirations? Co-published with BOOM! Studios.

On sale MARCH 8 · 32 pg, FC, 3 of 6, $3.99 US ·RATED T

Power Rangers are ™ and © 2016 SCG Power Rangers LLC. All rights reserved. Used Under Authorization.

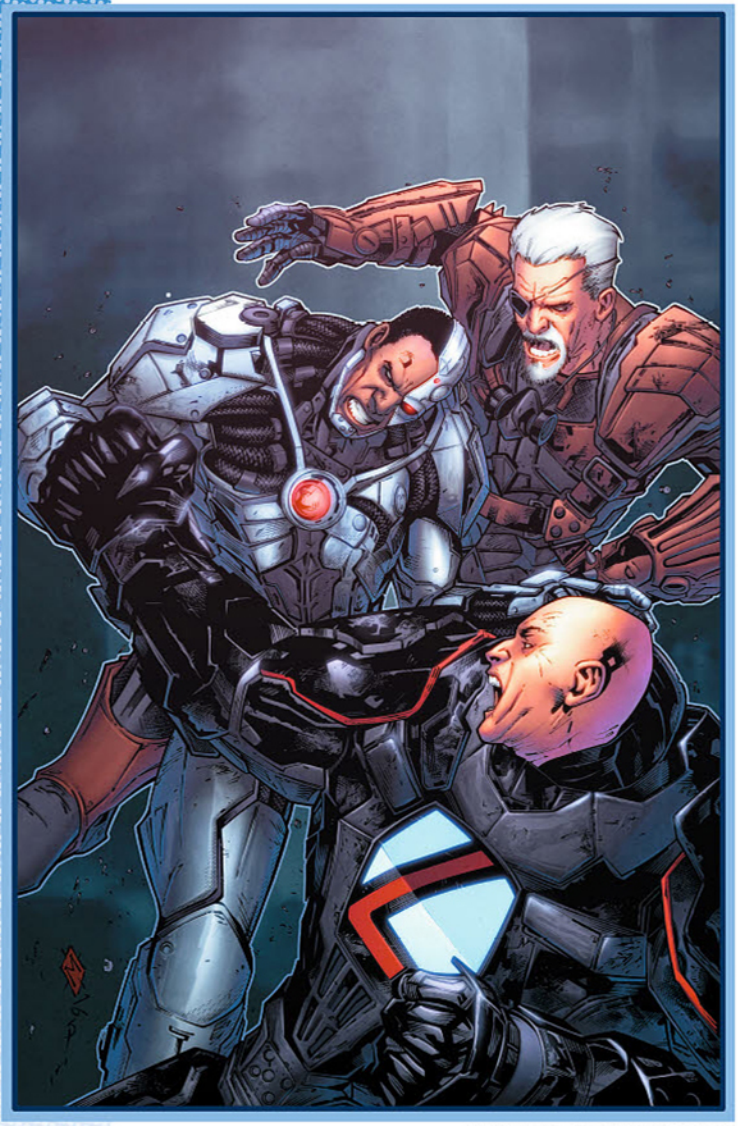

COVER #7 SHOWN

LOONEY TUNES #236

Written by IVAN COHEN
Art by ROBERT POPE and SCOTT McRAE
Cover by DAVE ALVAREZ

Are you ready to open your heart and fall in love? All your favorites are, and they're doing it on television as contestants on "Single Mingle," the show that finds love for the super-attractive yet strangely available. Daffy Duck, Yosemite Sam and Porky Pig have made it to the finals, but to win the bachelorette's heart they'll have to navigate dates, future in-laws and each other.

On sale MARCH 22 · 32 pg, FC, $2.99 US
RATED E

SCOOBY-DOO TEAM-UP #24

Written by SHOLLY FISCH
Art and cover by DARIO BRIZUELA

An unknown warlord calls for all aliens to rise up against the Earthlings, which means bad news for dozens of heroes. It's up to the Martian Manhunter, Scooby and the gang to expose the truth before every alien hero on Earth is rounded up by the mysterious Men in Plaid!

On sale MARCH 22 · 32 pg, FC, $2.99 US
RATED E

SCOOBY-DOO, WHERE ARE YOU? #79

Written by IVAN COHEN
Art and cover by WALTER CARZON and HORACIO OTTOLINI

Mystic Mansion will reveal all of its secrets when the gang heads to the world's premier destination for magic and illusions. After arriving at the cryptic castle they find themselves part of a magician's hot new act—and terrorized by a mysterious vampire! Will they be able to solve this trick before it's too late?

On sale MARCH 15 · 32 pg, FC, $2.99 US
RATED E

DC's YOUNG ANIMAL

CAVE CARSON HAS A CYBERNETIC EYE #6

Written by JON RIVERA
Art and cover by MICHAEL AVON OEMING
Variant cover by BRENDAN MCCARTHY

Retailers: This issue will ship with two covers. Please see the order form for details.

The end of the beginning is here! Cave Carson and company must battle through hordes of Fungus Beasts to prevent EBX from awakening the ancient being known as the Whisperer. With the fate of the world hanging in the balance, how can a spelunker, a vigilante and a college sophomore defeat an ancient evil? Don't worry, because Cave Carson has a plan! Whether it's a good plan remains to be seen...

On sale MARCH 15 · 32 pg, FC, $3.99 US · MATURE READERS

DOOM PATROL #1 DIRECTOR'S CUT

Written by GERARD WAY
Art by NICK DERINGTON
Cover by GERARD WAY

Retailers: This title is resolicited. All previous orders are canceled.

Get the inside scoop on one of the year's most talked about debuts! Experience DOOM PATROL #1, presented in its original raw pencil form, along with behind-the-scenes details including preliminary art, process material and more!

RESOLICIT · On sale MARCH 1
48 pg, FC, $5.99 US
MATURE READERS

MOTHER PANIC #5

Written by JODY HOUSER
Art by SHAWN CRYSTAL
Cover by TOMMY LEE EDWARDS
Variant cover by MICHAEL CHO

Retailers: This issue will ship with two covers. Please see the order form for details.

While hunting a new target, Mother Panic may have found her first ally in the strange and enigmatic Pretty. But nothing involving Gather House is ever what it appears to be. Can Pretty really be trusted? And what exactly is going on in Violet Paige's basement?

On sale MARCH 22 · 32 pg, FC, $3.99 US · MATURE READERS

SHADE, THE CHANGING GIRL #6

Written by CECIL CASTELLUCCI
Art by MARLEY ZARCONE
Cover by BECKY CLOONAN
Variant cover by MARLEY ZARCONE

Retailers: This issue will ship with two covers. Please see the order form for details.

When Shade took over Megan's body, Megan had to go somewhere—and that she did. The displaced Earthling flew across the galaxy and back, and now that she's home, Megan is pissed! It's alien invader versus teenage bully in the climactic conclusion of our first arc!

On sale MARCH 1 · 32 pg, FC, $3.99 US · MATURE READERS

DC's YOUNG ANIMAL

ALL STAR BATMAN VOL. 1: MY OWN WORST ENEMY HC

Written by SCOTT SNYDER
Art by JOHN ROMITA JR., DANNY MIKI and DECLAN SHALVEY
Cover by JOHN ROMITA JR. and DANNY MIKI

Scott Snyder, the #1 *New York Times* best-selling author of BATMAN returns to the Dark Knight in ALL-STAR BATMAN! Batman finds himself trying to help his old friend Harvey Dent, a.k.a. the villainous Two-Face! The Dark Knight accompanies his sometime friend on a cross-country trip to fix his scarred face and end the Two-Face identity forever. But when the former Gotham City D.A. sets a plan into motion to free himself, what deadly secrets from the past will bubble to the surface? Collects issues #1-5.

On sale APRIL 19 · 192 pg, FC, $24.99 US

AQUAMAN VOL. 2: BLACK MANTA RISING TP

Written by DAN ABNETT
Art by BRAD WALKER, ANDREW HENNESSY, PHILLIPE BRIONES, SCOT EATON and others
Cover by BRAD WALKER and ANDREW HENNESSY

Aquaman's investigation into the mysterious Atlantean terrorist attacks on the surface is cut short when Black Manta taps his newfound weapons cache and unleashes an unstoppable weapon upon the undersea kingdom: a relentless behemoth from the deep that lays waste to everything in its path. Collects AQUAMAN #7-15.

On sale APRIL 12 · 212 pg, FC, $19.99 US

BATMAN VOL. 2: I AM SUICIDE TP

Written by TOM KING
Art and cover by MIKEL JANIN

Batman has always been crazy...but this? This is suicide! In order to retrieve Psycho-Pirate and save Gotham Girl, Batman must recruit a team from Amanda Waller to break into the most impenetrable prison in the world and steal from one of the Dark Knight's greatest foes...Bane. The next great Batman story begins here! Collects BATMAN #9-15.

On sale APRIL 12 · 168 pg, FC, $16.99 US

BATGIRL AND THE BIRDS OF PREY VOL. 1: WHO IS ORACLE? TP

Written by JULIE BENSON and SHAWNA BENSON
Art by CLAIRE ROE and ROGE ANTONIO
Cover by YANICK PAQUETTE

In these tales from BATGIRL AND THE BIRDS OF PREY #1-6 and REBIRTH #1, a mysterious new criminal operative called Oracle has declared war on Gotham City! Barbara Gordon, a.k.a. Batgirl—and a.k.a. super-cyber hero Oracle—in a previous guise, takes exception to someone smearing her legacy. Can she count on Black Canary and the volatile Huntress to help her get to the bottom of this mystery?

On sale APRIL 5 · 168 pg, FC, $16.99 US

GREEN ARROW VOL. 2: ISLAND OF SCARS TP

Written by BENJAMIN PERCY
Art by OTTO SCHMIDT, JUAN FERRERYA and STEPHEN BYRNE
Cover by OTTO SCHMIDT

Green Arrow was victorious in crippling the Ninth Circle, but taking down the global criminal financial empire left Oliver and his allies bruised, broken and scattered to the wind. With Emiko in Japan with her mother Shado and Oliver, Black Canary and Diggle trapped on a mysterious island, everyone must fight for the lives! Don't miss these tales from GREEN ARROW #6-11.

On sale APRIL 5 · 144 pg, FC, $16.99 US

GREEN LANTERNS VOL. 2: THE PHANTOM LANTERN TP

Written by SAM HUMPHRIES • Art by JACK HERBERT, ROBSON ROCHA, RONAN CLIQUET, EDUARDO PANSICA and others • Cover by ROBSON ROCHA and JOE PRADO

In this second collection of tales starring the mismatched Green Lanterns of Earth, Jessica Cruz at last learns why her partner, Simon Baz, carries a gun in addition to his power ring! And the Guardian's greatest secret, the Phantom Lantern, falls into the hands of an evil presence from Jessica's past, giving him control over all aspects of the emotional spectrum! Collects GREEN LANTERNS #7-14.

On sale APRIL 26 · 184 pg, FC, $19.99 US

JUSTICE LEAGUE VOL. 2: OUTBREAK TP

Written by BRYAN HITCH
Art by MATTHEW CLARK, TOM DERENICK, JESUS MERINO, NEIL EDWARDS and others • Cover by TONY S. DANIEL and SANDU FLOREA

After the team's Green Lanterns use their mastery over fear to help the rest of the Justice League, they must face an even greater threat: An unknown villain who's hacking into the Justice League's computers, causing the Batcave's weapons and security systems to turn against the Dark Knight and the Watchtower satellite to plummet to Earth—with Cyborg trapped on board! Collects JUSTICE LEAGUE #6-11.

On sale APRIL 26 · 152 pg, FC, $16.99 US

RED HOOD AND THE OUTLAWS VOL. 1: DARK TRINITY TP

Written by SCOTT LOBDELL • Art by DEXTER SOY
Cover by GIUSEPPE CAMUNCOLI and CAM SMITH

Jason Todd, a.k.a. Red Hood, has been many things—a Robin, the Red Hood, even dead! Now he's back, and he's embracing his bad side! With his new status as a villain, Red Hood plans to take down Gotham City's underworld from the inside. Joined by a fallen Amazon named Artemis and a half-baked Superman clone named Bizarro, this dark trinity is about to discover the line between hero and villain isn't easy to find! Collects RED HOOD AND THE OUTLAWS #1-6 and REBIRTH #1.

On sale APRIL 26 · 168 pg, FC, $16.99 US

SUPERMAN — ACTION COMICS VOL. 2: WELCOME TO THE PLANET TP

Written by DAN JURGENS • Art by PATRICK ZIRCHER, STEPHEN SEGOVIA, ART THIBERT and TOM GRUMMETT • Cover by CLAY MANN

Look! Down there on the ground! It's...Clark Kent?! As Metropolis recovers from the devastating attack of Doomsday, the mysterious figure claiming to be Clark Kent takes the spotlight to clear his name and prove once and for all that Clark Kent is *not* Superman! Collects JUSTICE LEAGUE #52 and ACTION COMICS #963-966.

On sale APRIL 19 · 128 pg, FC, $14.99 US

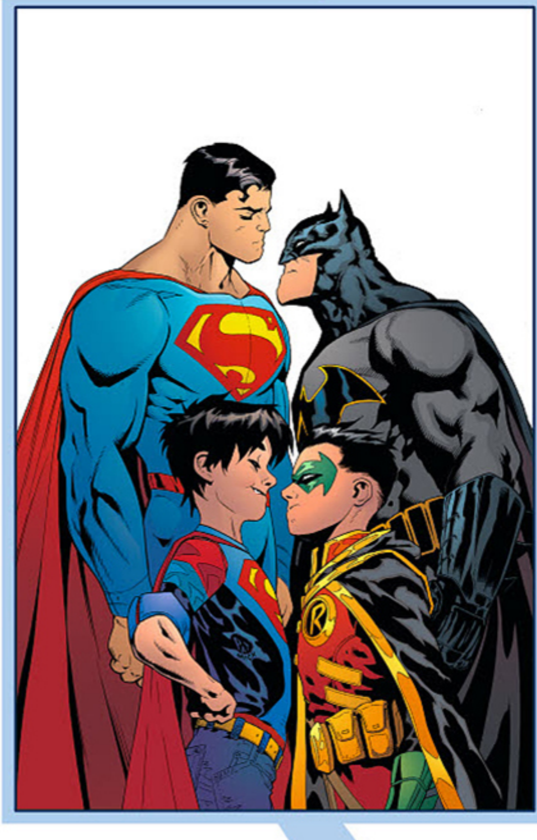

SUPERMAN VOL. 2: TRIAL OF THE SUPER SONS TP

Written by PETER J. TOMASI and PATRICK GLEASON
Art by PATRICK GLEASON, JORGE JIMENEZ, DOUG MAHNKE and others
Cover by PATRICK GLEASON and MICK GRAY

In these tales from SUPERMAN #7-13, Superman and Jon Kent are transported to Dinosaur Island to find the last of the Losers! Then, after a quick trip to the county fair, Jon meets his match in Damian Wayne—and the Super Sons' fathers soon put the two young heroes through their paces as a new crime-fighting team is forged!

On sale APRIL 5 · 168 pg, FC, $16.99 US

BATMAN '66 MEETS THE MAN FROM U.N.C.L.E. TP

Written by JEFF PARKER
Art by DAVID HAHN, PASQUALE QUALANO and KARL KESEL
Cover by MICHAEL ALLRED

In this globe-trotting adventure from the six-issue miniseries, the man from U.N.C.L.E. needs help—from the Bat-Family! Gotham City's most infamous villains are being recruited by the opposition, and thwarting T.H.R.U.S.H.'s latest scheme for world domination will take the combined efforts of our home grown heroes and the suave and debonair men of U.N.C.L.E. As these teams venture through Europe, their first task is crashing the evil plot...and their second is maintaining their own secret identities!

On sale APRIL 12 · 144 pg, FC, $16.99 US

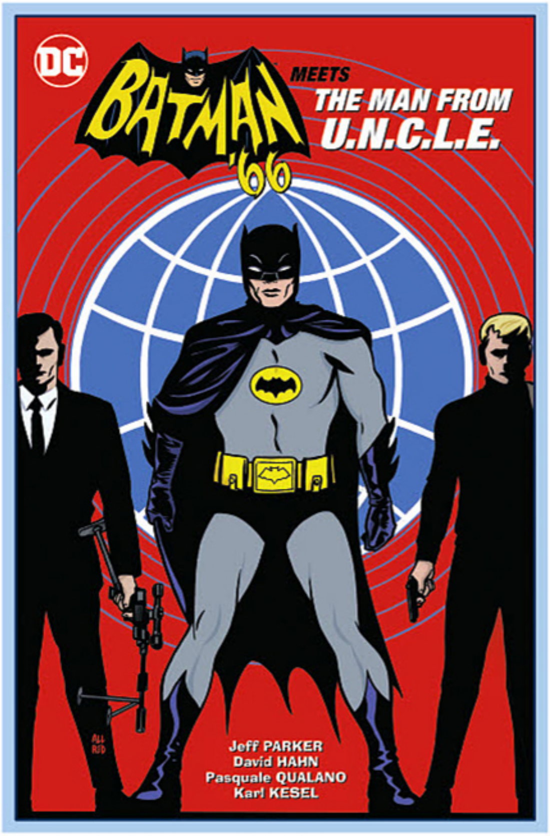

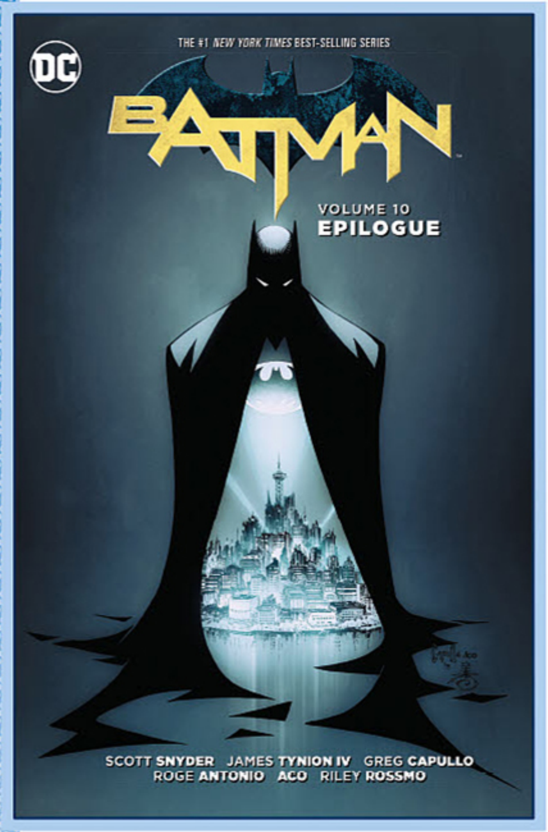

BATMAN VOL. 10: EPILOGUE TP

Written by SCOTT SNYDER and JAMES TYNION IV • Art by GREG CAPULLO, DANNY MIKI, RILEY ROSSMO, BRIAN LEVEL, ROGE ANTONIO, SEAN MURPHY and MIKEL JANIN • Cover by GREG CAPULLO

After a bloody and brutal battle with Mr. Bloom, Bruce Wayne has reclaimed the mantle of Batman. But with the city broken and his mind slowly mending, he'll have to pick up the pieces of his shattered life and reclaim Gotham City as his own. What will he do when echoes from his past ripple out into his beloved city's future? Collects stories from BATMAN #51-52, BATMAN ANNUAL #4, BATMAN: FUTURES END #1 and BATMAN: REBIRTH #1.

On sale APRIL 19 · 144 pg, FC, $16.99 US

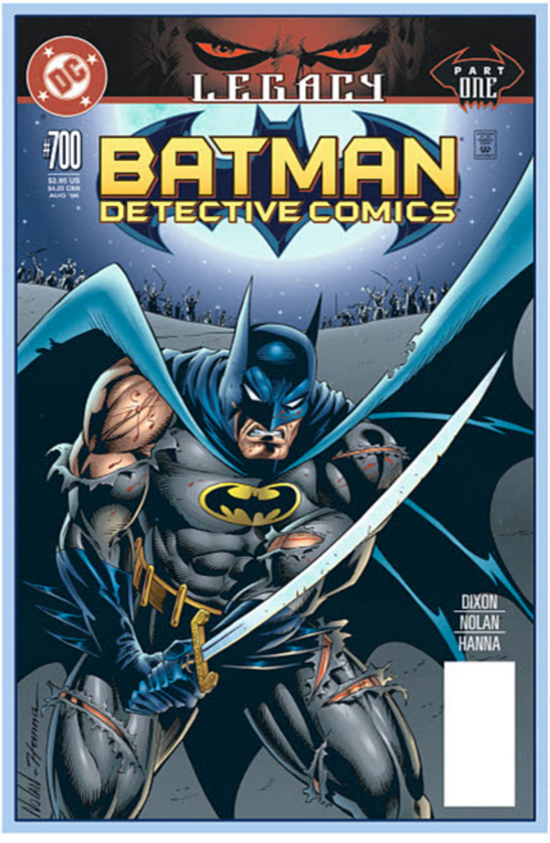

NOT FINAL COVER

BATMAN: LEGACY VOL. 1 TP

Written by CHUCK DIXON, ALAN GRANT, DOUG MOENCH
Art by JIM BALENT, DAVE TAYLOR, JIM APARO, GRAHAM NOLAN, STAZ JOHNSON and RICK BURCHETT
Cover by GRAHAM NOLAN and SCOTT HANNA

A deadly plague has been loosed upon Gotham City, forcing Gotham's wealthiest citizens to take refuge in a gilded ghetto of their own design, unaware that money is no protection from the virus. Now it's up to Batman and Robin to find a cure for the mysterious virus, with the help of Catwoman and Azrael. And when the virus returns in mutated form, Batman and his allies must race across the globe to find its source—and a cure. This new edition collects DETECTIVE COMICS #697-700, CATWOMAN #33-35, ROBIN #31, BATMAN: SHADOW OF THE BAT #53 AND BATMAN #533, including chapters that have never been reprinted before.

On sale APRIL 5 · 264 pg, FC, $24.99 US

BATMAN/TWO-FACE: FACE THE FACE DELUXE EDITION HC

Written by JAMES ROBINSON
Art by DON KRAMER, LEONARD KIRK, ANDY CLARKE and WAYNE FAUCHER
Cover by SIMONE BIANCHI

Batman has returned to Gotham City after a year away following Infinite Crisis. Having entrusted the safety of his city to his former foe, Harvey Dent, a.k.a. Two-Face, the Dark Knight believes he's coming home to a safer city than he left. But after a string of brutal murders target some of Batman's greatest foes, it becomes apparent that keeping your enemies close might not be in the best interest of the citizens Batman's sworn to protect. Collects BATMAN #651-654 and DETECTIVE COMICS #817-820 in hardcover for the first time

On sale APRIL 26 · 200 pg, FC, 7.0625" x 10.875", $34.99 US

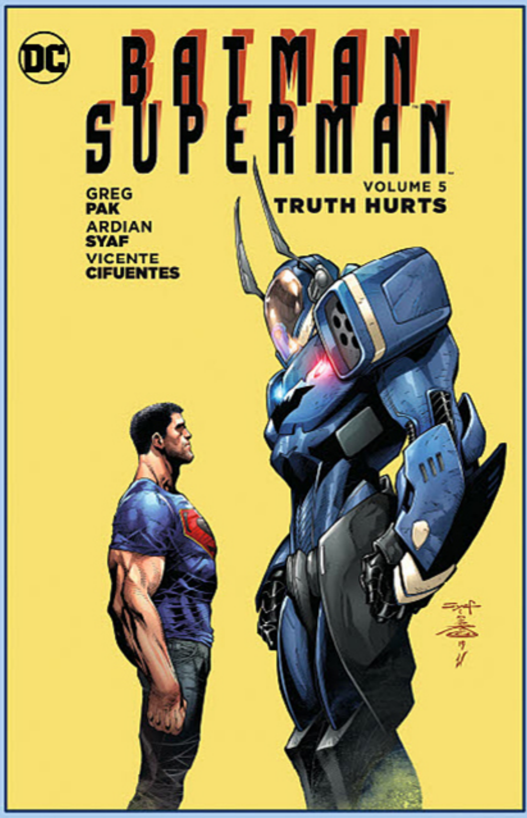

BATMAN/SUPERMAN VOL. 5: TRUTH HURTS TP

Written by GREG PAK • Art by ARDIAN SYAF, VICENTE CIFUENTES and others
Cover by ARDIAN SYAF and DANNY MIKI

The world knows Superman is Clark Kent—and now, the mild-mannered reporter is a wanted man! And with threats to his freedom closing in on him, Superman must also face a new form of evil coming from Gotham City. Instead of finding the Batman he's always known, Superman is met by a strange, new Dark Knight—James Gordon! This title collects BATMAN/SUPERMAN #21-27 plus the Sneak Peek story from CONVERGENCE: BOOSTER GOLD #2.

On sale APRIL 5 · 192 pg, FC, $16.99 US

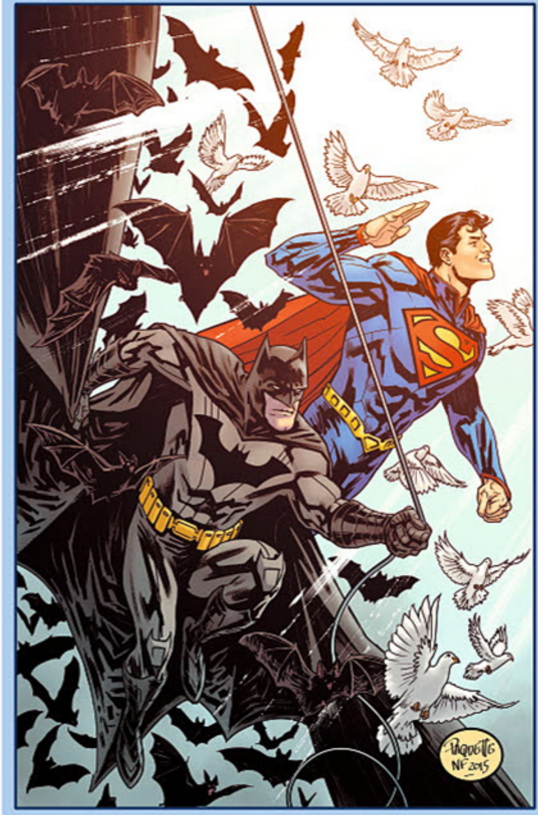

BATMAN/SUPERMAN VOL. 6: UNIVERSE'S FINEST HC

Written by PETER J. TOMASI and TOM TAYLOR
Art by ROBSON ROCHA and DOUG MAHNKE
Cover by YANICK PAQUETTE

The final days of Superman are here! Batman and Superman are working to prepare the world for the loss of the Last Son of Krypton, but nothing can prepare the planet for what's to come. The superheroes will find friends and foes as they traverse the Earth in a desperate last attempt to save the Man of Steel! Collects BATMAN/SUPERMAN #28-32, plus never-before-published stories originally slated to appear in BATMAN/SUPERMAN #33-34 and ANNUAL #3!

On sale APRIL 5 · 224 pg, FC, $29.99 US

DOOM PATROL SILVER AGE OMNIBUS HC

Written by ARNOLD DRAKE and BOB HANEY • Art by BRUNO PREMIANI and BOB BROWN • Cover by BRUNO PREMIANI

The complete Silver Age adventures of the Doom Patrol, comics' strangest super-team, is collected in a single hardcover! Led by their wheelchair-bound chief, Niles Calder, three outcasts of society—Negative Man, Elasti-Girl and Robotman—take the qualities that made them freaks to become heroes. Together, the trio takes on bizarre menaces including General Immortus, The Animal-Vegetable-Mineral Man and The Brotherhood of Evil! Collects MY GREATEST ADVENTURE #80-85 and DOOM PATROL #86-124.

On sale JUNE 21 · 1,056 pg, FC, $99.99 US

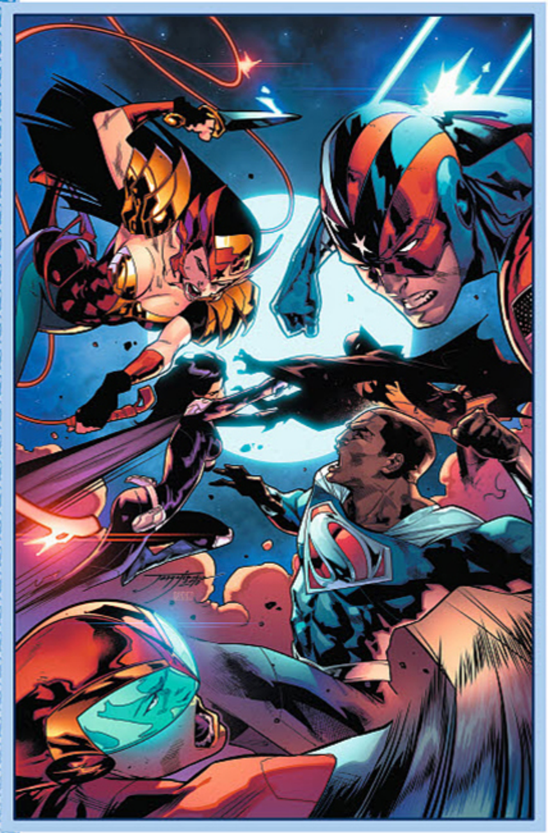

EARTH 2: SOCIETY VOL. 3: A WHOLE NEW WORLD TP

Written by DAN ABNETT • Art by FEDERICO DALLOCCHIO, ANGEL HERNANDEZ, TONY HARRIS and BRUNO REDONDO • Cover by JORGE JIMENEZ

Can the device that Fury used to bring back the Amazons also provide the means to power up the new Earth-2, a world without natural resources? Hawkgirl thinks so, but given Fury's background and history, can she convince the rest of the world? It's Wonder against Wonder with the fate of Earth-2 in the balance. Collects EARTH 2: SOCIETY #13-16 and ANNUAL #1.

On sale APRIL 5 · 136 pg, FC, $16.99 US

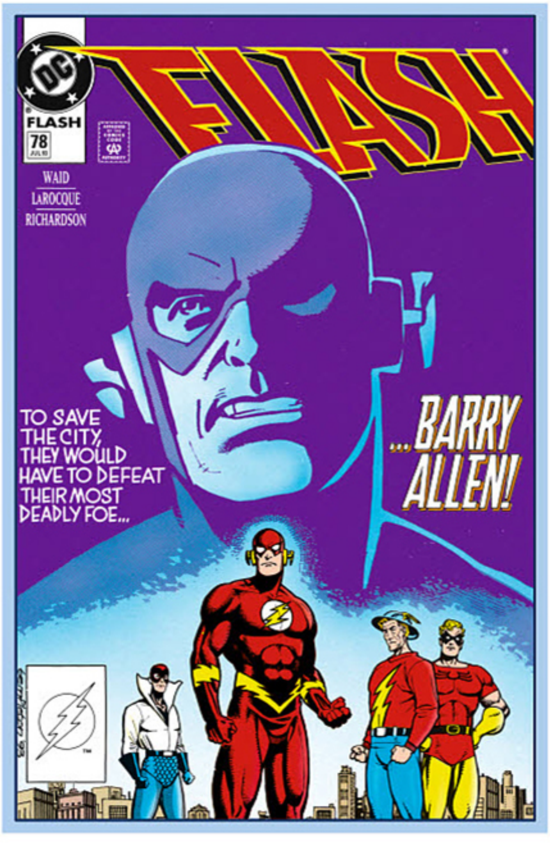

THE FLASH BY MARK WAID BOOK TWO TP

Written by MARK WAID and GERARD JONES
Art by GREG LAROCQUE, M.D. BRIGHT, PHIL HESTER and PATRICK ZIRCHER
Cover by TY TEMPLETON

Once Wally West was Kid Flash, sidekick to his mentor and friend The Flash, a.k.a. Barry Allen. But the death of Barry made Wally the fastest man alive—and the new Flash! Now, somehow, Barry has returned—as a violent and paranoid speedster determined to eliminate what he's created! Is Barry really back? This second collection of stories from Mark Waid's epic run on THE FLASH includes THE FLASH #69-79, THE FLASH ANNUAL #6, GREEN LANTERN #30-31 and #40, plus a story from JUSTICE LEAGUE QUARTERLY #10.

On sale APRIL 26 · 432 pg, FC, $34.99 US

JUSTICE LEAGUE OF AMERICA: THE SILVER AGE VOL. 3 TP

Written by GARDNER FOX
Art by MIKE SEKOWSKY and BERNARD SACHS
Cover by MICHAEL CHO

In these 1960s adventures, Aquaman, the Atom, Batman, the Flash, Green Arrow, Green Lantern, Superman and Wonder Woman meets the Justice Society of America from the parallel world known as Earth-1 and take on the evil of Felix Faust, the Wizard, the Icicle, Kanjar Ro, Despero, Dr. Light and more! Collects JUSTICE LEAGUE OF AMERICA #20-30.

On sale APRIL 19 · 296 pg, FC, $24.99 US

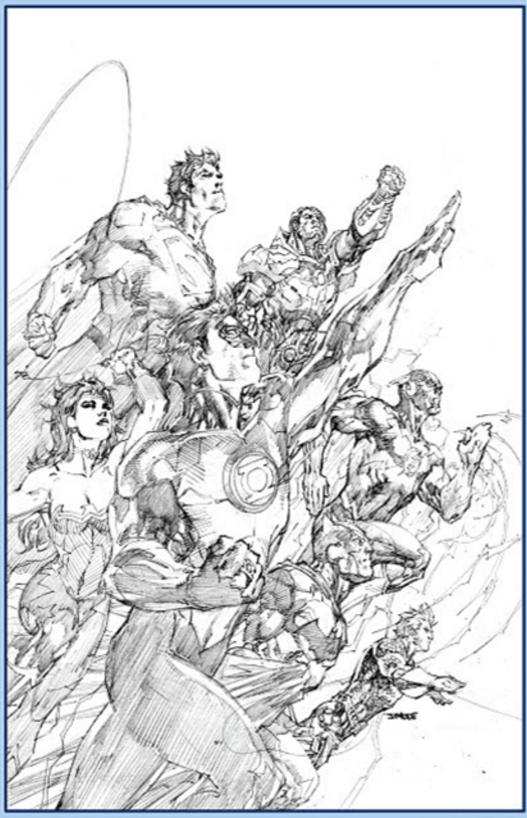

JUSTICE LEAGUE UNWRAPPED BY JIM LEE HC

Written by GEOFF JOHNS • Art and cover by JIM LEE

Geoff Johns and Jim Lee's JUSTICE LEAGUE gets the unwrapped treatment! In a world where inexperienced superheroes operate under a cloud of suspicion from the public, loner vigilante Batman has stumbled upon a dark evil that threatens to destroy the Earth as we know it. Now, faced with a threat far beyond anything he can handle on his own, the Dark Knight must trust an alien, a scarlet speedster, an accidental teenage hero, a space cop, an Amazon Princess and an undersea monarch. This unwrapped edition collects issues #1-6 and 9-12 of JUSTICE LEAGUE.

On sale APRIL 26 · 248 pg, B&W, $39.99 US

NOT FINAL COVER

JUSTICE LEAGUE: BREAKDOWNS TP

Written by KEITH GIFFEN, J. M. DEMATTEIS and GERARD JONES
Art by KEITH GIFFEN, CHRIS WOZNIAK, BART SEARS, KEVIN MAGUIRE, DARICK ROBERTSON and others
Cover by CHRIS SPROUSE and BRUCE PATTERSON

In this 1980s adventure, Justice League America and Justice League Europe are at their lowest ebb. Maxwell Lord has been shot, and both teams have been ordered to disband by the United Nations. While the teams are in disarray, one of their oldest foes, Despero, returns with revenge in mind—and it's up to Lobo to team up with Booster Gold to beat him. Collects JUSTICE LEAGUE AMERICA #52-60 and JUSTICE LEAGUE EUROPE #29-36.

On sale APRIL 5 · 416 pg, FC, $39.99 US

LEGIONNAIRES BOOK ONE TP

Written by TOM McCRAW, TOM PEYER and MARK WAID
Art by LEE MODER, STUART IMMONEN, JEFFREY MOY and others
Cover by STUART IMMONEN and RON BOYD

In these stories from LEGION OF SUPER-HEROES #0 and #62-68 and LEGIONNAIRES #0 and #19-24, Saturn Girl, Cosmic Boy and Live Wire meet while rescuing the galaxy's wealthiest man, then decide to form a team of tomorrow's greatest superheroes. Bankrolled by their rich benefactor, the trio recruits an assortment of teenage heroes from the many different worlds of the United Planets to form the Legion of Super Heroes!

On sale APRIL 12 · 384 pg, FC, $34.99 US

SCOOBY-DOO TEAM-UP VOL. 3 TP

Written by SHOLLY FISCH
Art and cover by DARIO BRIZUELA

From the depths of the ocean to the heart of Africa, Scooby and the gang must investigate the deadliest threats imaginable! That is, with a little help from DC's Greatest Super Heroes. The team is ready to take some action, and they get a little help from Aquaman, The Flash, Shazam and more! Collects SCOOBY-DOO TEAM-UP #13-18.

On sale APRIL 12 · 128 pg, FC, $12.99 US

SUICIDE SQUAD MOST WANTED: EL DIABLO TP

Written by JAI NITZ • Art by CLIFF RICHARDS • Cover by MIKE HUDDLESTON

In these stories from SUICIDE SQUAD MOST WANTED: EL DIABLO #1-6, a pardon frees the fiery El Diablo from Belle Reve prison, much to the shock (and irritation) of team leader Amanda Waller. Chato returns to his old neighborhood to reunite with his family, but when he's attacked by a heavily armed local gang and their leader, the deadly, super-powered Bloodletter, will Chato's freedom and life get cut dramatically short?

On sale APRIL 19 · 144 pg, FC, $16.99 US

SUICIDE SQUAD MOST WANTED: KILLER CROC/BOOMERANG/ AMANDA WALLER TP

Written by MICHAEL MORECI, CHRIS SEBELA and VITA AYALA
Art by OSCAR BAZALDUA, BRIAN LEVEL and MATT MERHOFF
Cover by MIKE HUDDLESTON

The U.S. Government has taken their prisoners—the worst of the worst—and put them on Task Force X. Amanda Waller, the woman in charge, has hand-selected her members, including two of the most lethal, psychotic superhumans on the planet: Killer Croc and Boomerang! These three now star in their own solo stories as each is separated from the Squad!

On sale APRIL 12 · 144 pg, FC, $16.99 US

SUPERMAN: THE MAN OF TOMORROW BOOK ONE HC

Written by JERRY ORDWAY and ROGER STERN • Art by JERRY ORDWAY, MIKE MIGNOLA, P. CRAIG RUSSELL, KERRY GAMMILL, BRETT BREEDING and others
Cover by JERRY ORDWAY and DAVE GIBBONS

In these tales that led to the "Death of Superman," the Man of Steel faces foes including Brainiac, Lex Luthor and Silver Banshee. While Luthor attempts to manipulate Brainiac into doing his bidding, Superman is forced to stop an assassination attempt on Luthor. And Superman banishes himself from Earth when doubts about his own sanity begin to take hold. Collects ADVENTURES OF SUPERMAN #445-450 and SUPERMAN #23-27.

On sale APRIL 5 · 272 pg, FC, $39.99 US

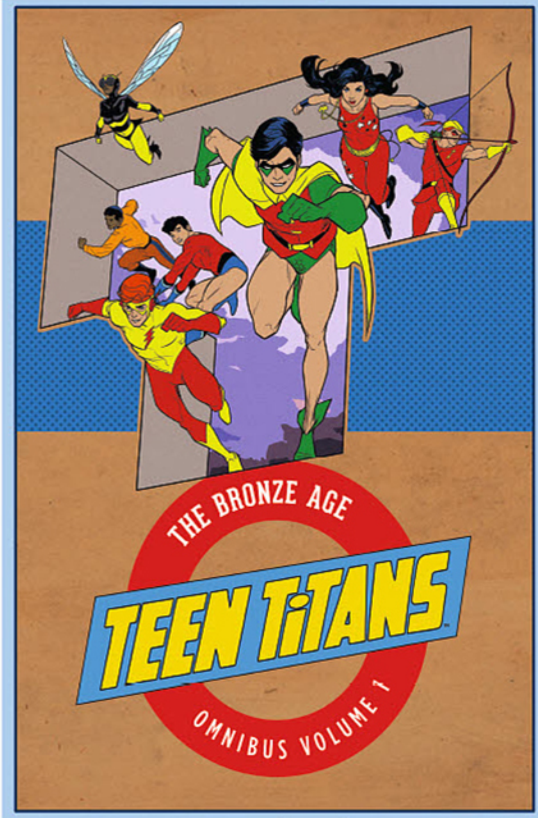

TEEN TITANS: THE BRONZE AGE OMNIBUS HC

Written by ROBERT KANIGHER, BOB HANEY, PAUL LEVITZ and others
Art by NICK CARDY, CARMINE INFANTINO, GEORGE TUSKA, JIM APARO, NEAL ADAMS and others • Cover by KARL KERSCHL

In these tales from the 1970s, the assassination of a world leader forces the Teen Titans to rethink their mission, leading to time travelling and cross-country adventure as they take on social issues of the day. This new title collects TEEN TITANS #25-53; THE BRAVE AND THE BOLD #94, 102 and 149: BATMAN FAMILY #6, 8 and 9; and WORLD'S FINEST COMICS #205.

On sale JUNE 7 · 776 pg, FC, $125.00 US

WONDER WOMAN: EARTH ONE TP

Written by GRANT MORRISON
Art and cover by YANICK PAQUETTE

In this new installment of the *New York Times* best-selling Earth One original graphic novel line, Grant Morrison (THE MULTIVERSITY) joins with Yanick Paquette (SWAMP THING, BATMAN, INC.) to reimagine Wonder Woman for a new era. Encompassing the vision of her original creator, William Moulton Marston, Morrison presents a Diana who yearns to break free from her mother and the utopian society on Paradise Island to learn about the forbidden outside world. Her dreams may come true when Air Force pilot Steve Trevor crashes on their shores, and she must defy the laws of the Amazons to return him to Man's World. Is she ready for the culture shock that awaits her in America? And is the world ready for this Wonder Woman?

On sale APRIL 19 · 144 pg, FC, $16.99 US

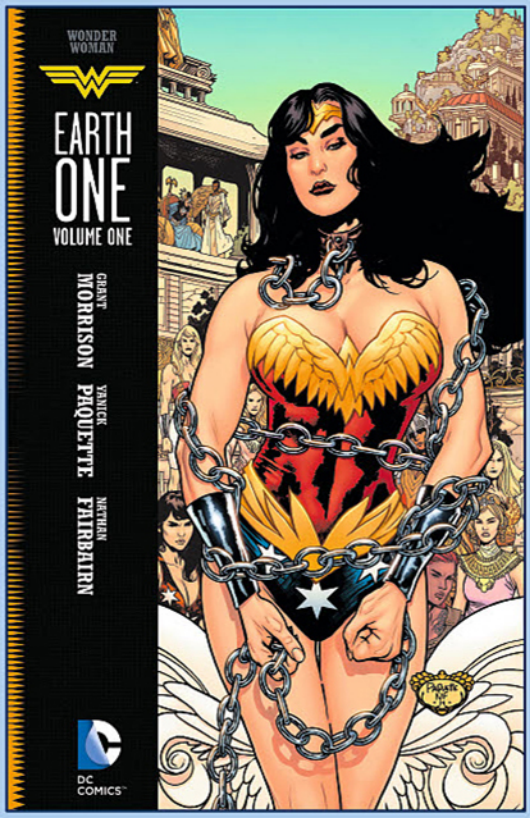

WONDER WOMAN: WHO IS WONDER WOMAN? TP NEW EDITION

Written by ALLAN HEINBERG • Art by TERRY DODSON, RACHEL DODSON, GARY FRANK and JOHN SIBAL • Cover by TERRY DODSON and RACHEL DODSON

Wonder Woman goes undercover in her former identity of Diana Prince, acting as a secret agent and member of the Department of Metahuman Affairs. Her first assignment...to save Donna Troy, the current Wonder Woman! Collects WONDER WOMAN #1-4 and WONDER WOMAN ANNUAL #1!

On sale APRIL 26 · 144 pg, FC, $16.99 US

YOUNG JUSTICE BOOK ONE TP

Written by PETER DAVID, TODD DEZAGO, D. CURTIS JOHNSON and others
Art by TODD NAUCK, HUMBERTO RAMOS, MIKE MCKONE, ALÉ GARZA, CRAIG ROUSSEAU and others
Cover by TODD NAUCK and LARY STUCKER

The original run of YOUNG JUSTICE is collected at last from YOUNG JUSTICE #1-7, JLA: WORLD WITHOUT GROWN-UPS #1-2, YOUNG JUSTICE: THE SECRET and YOUNG JUSTICE: SECRET FILES #1. Witness the formation of the original Young Justice team, including Superboy, Impulse, Wonder Girl, Secret and Arrowette as mentors like Red Tornado and Nightwing guide the group into adventure!

On sale APRIL 19 · 360 pg, FC, $29.99 US

NEW TITLES FOR REORDER NOW

AQUAMAN VOL. 8: OUT OF DARKNESS HC
D. ABNETT • N. RAPMUND • VARIOUS
$22.99 • JUL160396

BATMAN: DETECTIVE COMICS VOL. 9 — GORDON AT WAR HC
P. TOMASI • R. FAWKES • F. PASARIN • VARIOUS
$24.99 • JUL160399

BATMAN: DETECTIVE COMICS VOL. 8: BLOOD OF HEROES TP
F. MANAPUL • B. BUCCELLATO • P. TOMASI
VARIOUS
$17.99 • AUG160318

BLACK CANARY VOL. 2: NEW KILLER STAR TP
B. FLETCHER • M. ROSENBERG • A. WU
VARIOUS
$14.99 • AUG160323

CYBORG VOL. 2: ENEMY OF THE STATE TP
D. WALKER • VARIOUS
$14.99 • AUG160334

DC UNIVERSE: REBIRTH DELUXE EDITION HC
G. JOHNS • G. FRANK • VARIOUS
$17.99 • AUG160316

THE FLASH BY FRANCIS MANAPUL AND BRIAN BUCCELLATO OMNIBUS HC
F. MANAPUL • B. BUCCELLATO • VARIOUS
$99.99 • JUN160338

THE FLASH VOL. 9: FULL STOP HC
R. VENDITTI • V. JENSEN • VARIOUS
$24.99 • JUL160404

THE FLASH VOL. 8: ZOOM TP
R. VENDITTI • V. JENSEN • B. BOOTH
VARIOUS • $17.99 • AUG160324

GREEN LANTERN CORPS: EDGE OF OBLIVION TP
T. TAYLOR • E. VAN SCIVER • VARIOUS
$16.99 • AUG160329

JUSTICE LEAGUE: DARKSEID WAR POWER OF THE GODS TP
P. TOMASI • F. MANAPUL • VARIOUS
$16.99 • AUG160331

NEW SUICIDE SQUAD VOL. 4: KILL ANYTHING TP
T. SEELEY • J. FERRERYA • G. VAZQUEZ
$16.99 • AUG160335

ROBIN VOL. 3: SOLO TP
C. DIXON • T. GRUMMETT • VARIOUS
$24.99 • AUG160341

SINESTRO VOL. 4: THE FALL OF SINESTRO TP
C. BUNN • B. WALKER • VARIOUS
$17.99 • AUG160339

CHECK YOUR STOCK ON THESE TITLES TODAY!

BATMAN VOL. 1: THE COURT OF OWLS TP

Written by SCOTT SNYDER
Art by GREG CAPULLO and others
Cover by GREG CAPULLO

Reoffered to coincide with the ALL STAR BATMAN VOL. 1: MY OWN WORST ENEMY HC.

On sale March 1 • $16.99 US • 176 pg, FC
DEC120323

BATMAN: ARKHAM — TWO-FACE TP

Written by various
Art by various
Cover by BRIAN STELFREEZE

Reoffered to coincide with the BATMAN/ TWO-FACE BY JAMES ROBINSON DELUXE EDITION HC.

On sale March 1 • $19.99 US • 304 pg, FC
JUL150305

LEGION LOST VOL. 1: RUN FROM TOMORROW TP

Written by FABIAN NICIEZA and TOM DEFALCO
Art and cover by PETE WOODS

Reoffered to coincide with the LEGIONNAIRES BOOK ONE TP.

On sale March 1 • $14.99 US • 160 pg, FC
JUN120238

THE FLASH BY MARK WAID BOOK ONE TP

Written by MARK WAID
Art by GREG LAROQUE and others
Montage cover by DAN DAVIS and TRAVIS CHAREST

Reoffered to coincide with THE FLASH BY MARK WAID BOOK TWO TP.

On sale March 1 • $24.99 US • 368 pg, FC
SEP160343

GREEN LANTERN: NEW GUARDIANS VOL. 4: GODS AND MONSTERS TP

Written by JUSTIN JORDAN
Art by BRAD WALKER and others
Cover by BRAD WALKER and ANDREW HENNESSY

Reoffered to coincide with SAVAGE THINGS #1.

On sale March 1 • $16.99 US • 160 pg, FC • MAY140372

VERTIGO

SAVAGE THINGS #1

Written by JUSTIN JORDAN • Art by IBRAHIM MOUSTAFA • Cover by JOHN PAUL LEON

Twenty-five years ago, a secret government organization kidnapped children and trained them to be chaos agents who went on to foment unrest and execute enemies of the state around the world. When these cold and unfeeling creations proved too difficult to control, the powers that be exterminated their kill squad with extreme prejudice.

Too bad it didn't work.

Now a rogue band of the worst monsters the world has ever known is cutting a swath of terror across the United States, threatening not just a disruption of the peace but to expose secrets their handlers never wanted to come to light. The only way to stop them is to call back the only man who ever walked away from them. His code name is Abel, and he's not afraid of getting his hands bloody.

This new eight-issue miniseries from writer Justin Jordan (*The Legacy of Luther Strode*) and artist Ibrahim Moustafa (*High Crimes*) features the action of the Jason Bourne movies with the gruesome horror of classic grindhouse!

On sale MARCH 1 · 32 pg, 1 of 8, FC, $3.99 US · MATURE READERS

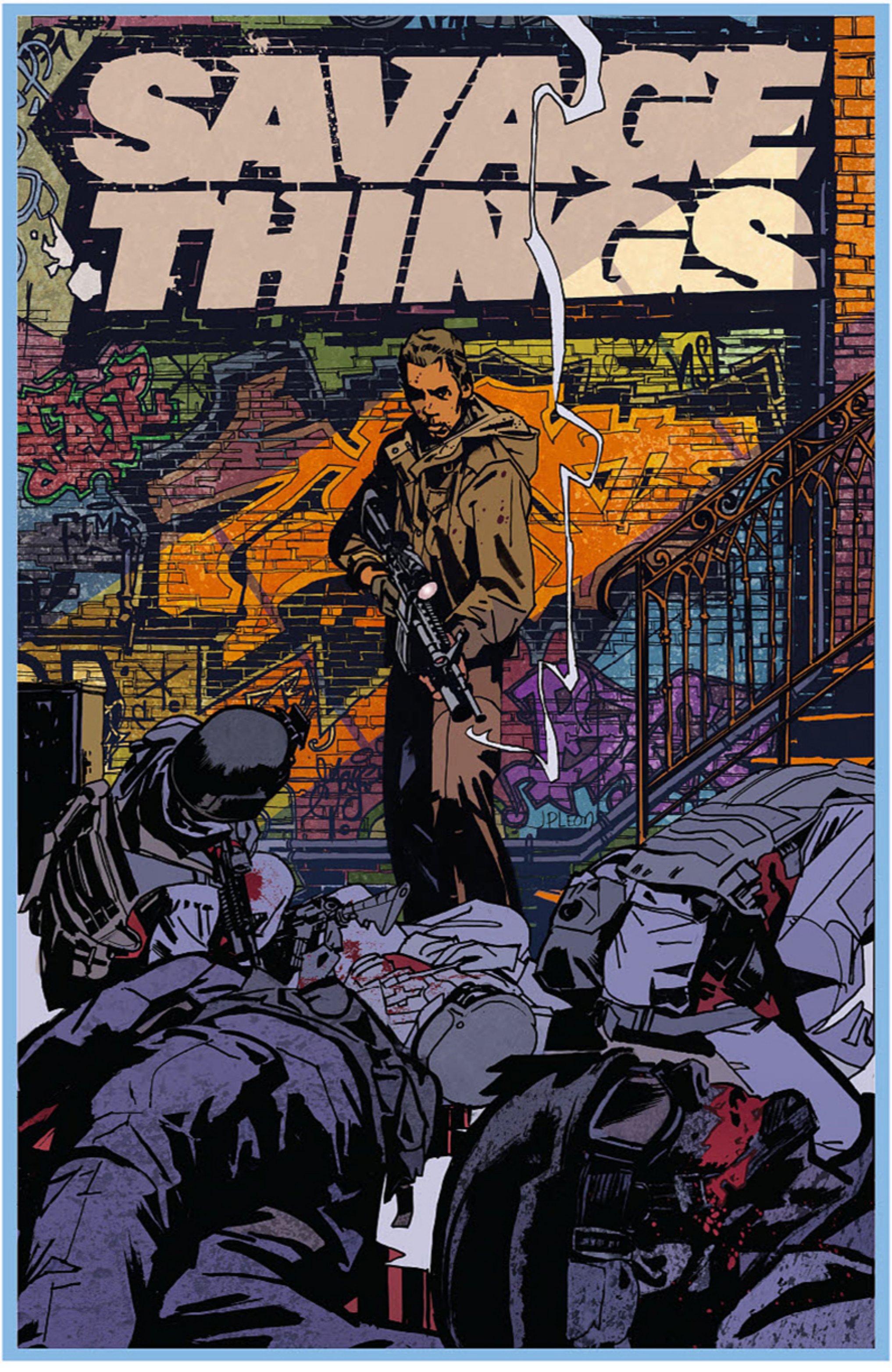

ASTRO CITY #43

Written by KURT BUSIEK • Art by BRENT ANDERSON • Cover by ALEX ROSS

Retailers: This issue is resolicited. All previous orders are canceled. This story was previously scheduled to appear in issue #42.

At long last, it's the origin of the Gentleman! Lord Saampa and his Serpent Cult strike in the U.S....but are they here to serve their scaly god, or to save a soul? And either way, can the Gentleman stop them? Plus: Another incarnation of Astro City's counterculture champions—this time, one you've seen before!

RESOLICIT · On sale MARCH 22 · 32 pg, FC, $3.99 US · RATED T

VERTIGO

EVERAFTER: FROM THE PAGES OF FABLES #7

Written by DAVE JUSTUS and MATTHEW STURGES • Art by MARK BUCKINGHAM • Cover by TULA LOTAY

Variant cover by MARK BUCKINGHAM • *Retailers: This issue will ship with two covers. Please see the order form for details.*

FABLES legends return! Guest artist Mark Buckingham joins the creative team for a closer look at the revelations of FABLES #150. Feathertop meets with Maddy to collect his newest and most volatile recruit from the Totenkinder Memorial School of Magic: a powerful Mundy turned Fable. But as Maddy reveals more of the young warlock's checkered history, a shadow is cast on his future as a Shadow Player.

On sale MARCH 1 · 32 pg, FC, $3.99 US · MATURE READERS

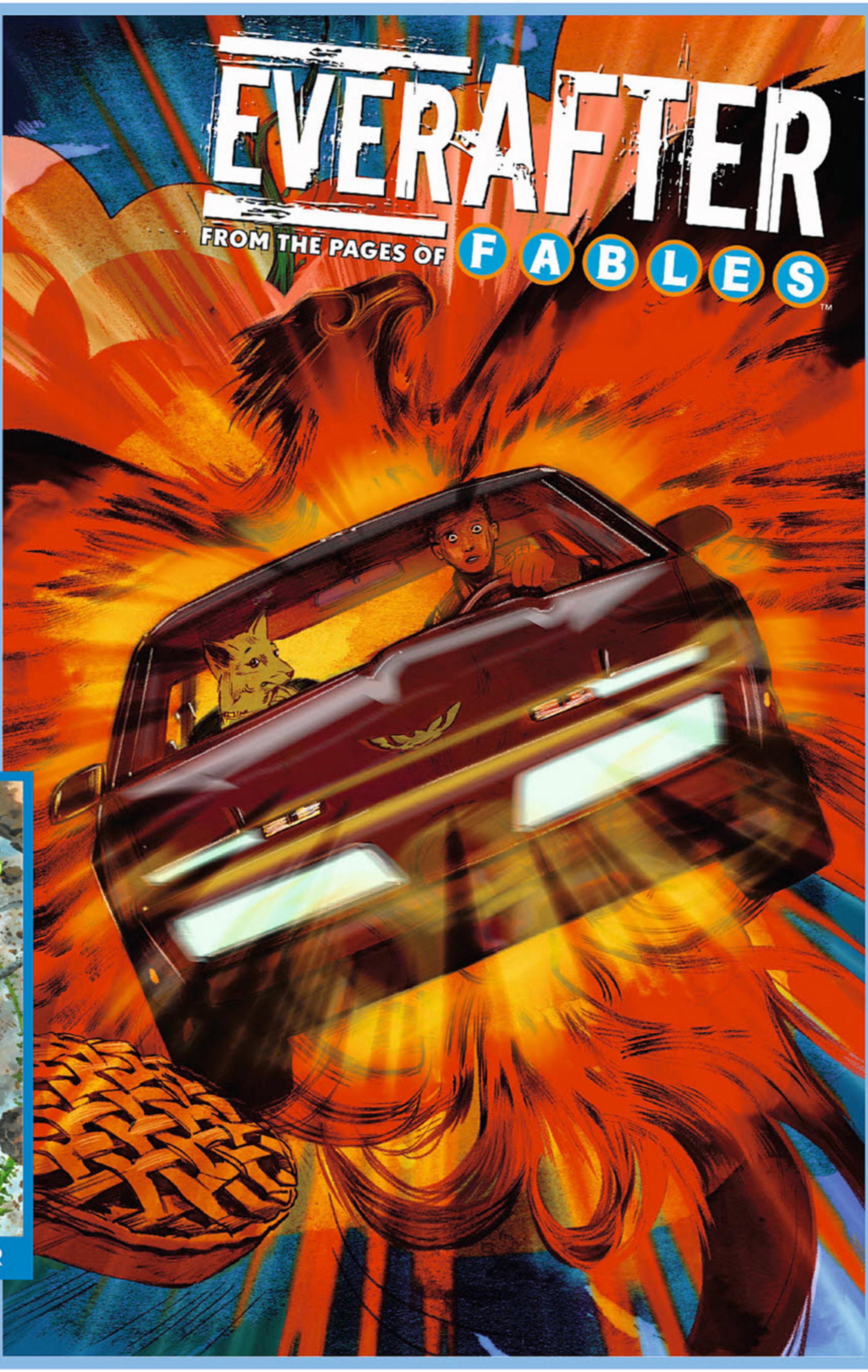

VARIANT COVER

CLEAN ROOM #17

Written by GAIL SIMONE
Art by WALTER GEOVANI
Cover by JENNY FRISON

The barrier between the known world and what lurks beneath crumbles as the Entities' true malevolence is unleashed on the world, and the moment Astrid Mueller has been preparing for comes with a wave of fire from above. The death that reaches for you may be coming from the mirror!

On sale MARCH 29 · 32 pg, FC, $3.99 US · MATURE READERS

UNFOLLOW #17

Written by ROB WILLIAMS
Art by MIKE DOWLING
Cover by MATT TAYLOR

History is reversed. The world has changed. Larry Ferrell has seen to that. As confusion reigns across the globe, deep in the Venezualan jungle, the remaining members of the 140 put down their smartphones and pick up their rocks. Only one can come out of this alive.

On sale MARCH 29 · 32 pg, FC, $3.99 US · MATURE READERS

VERTIGO

THE LOST BOYS #6

Written by TIM SEELEY • Art by SCOTT GODLEWSKI • Cover by TONY HARRIS

Things have gone from bad to worse as the true plot of the Blood Belles has been revealed. Stakes are high, but they'll need to be brought low if Sam, Michael and the Frog Brothers want to get out of this predicament. The comic book sequel to the cult classic vampire movie comes to a bloody conclusion!

On sale MARCH 8 · 32 pg, FC, 6 of 6, $3.99 US MATURE READERS

NOT FINAL ART

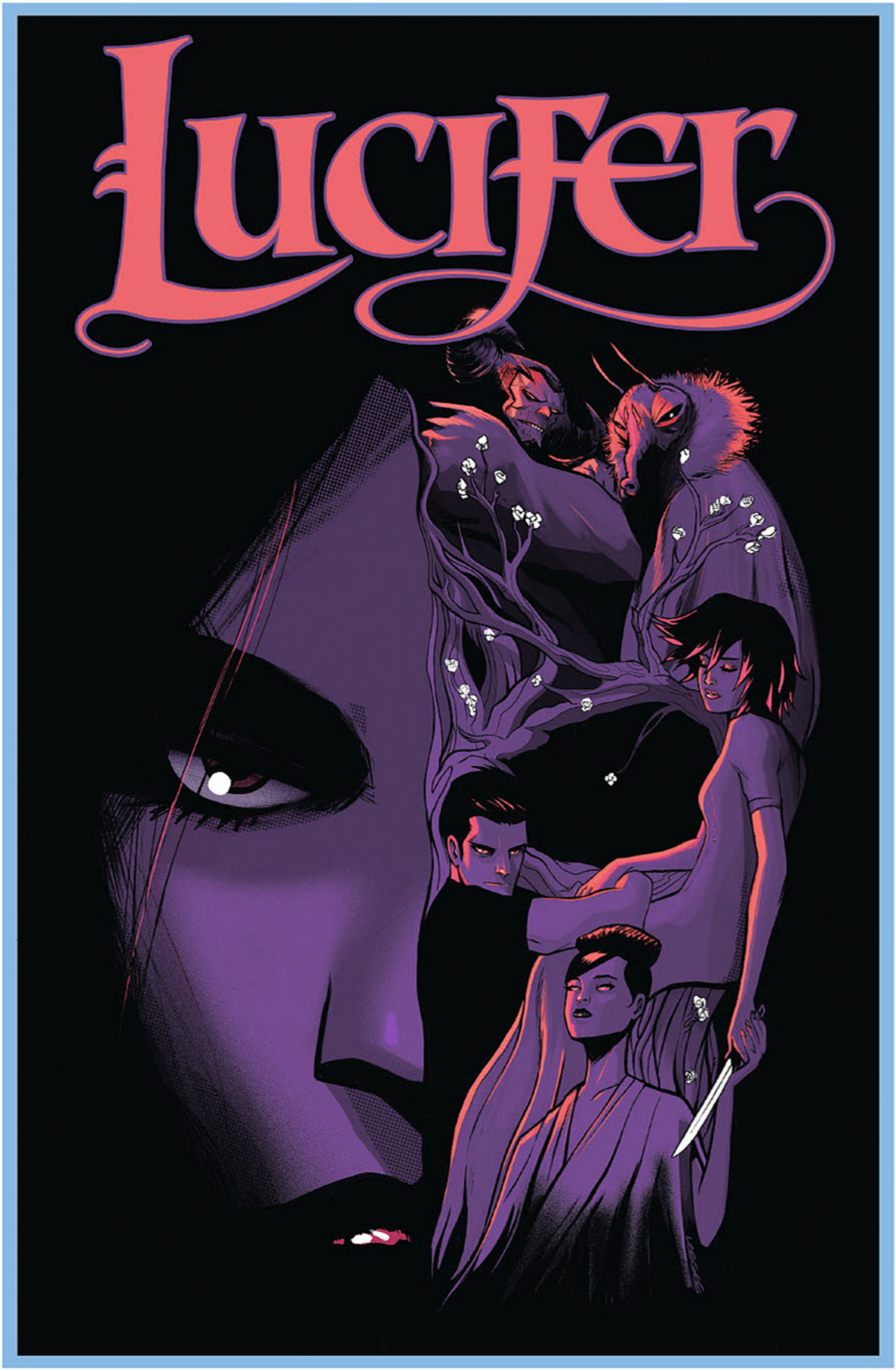

LUCIFER #16

Written by RICHARD KADREY • Art and cover by LEE GARBETT

The power struggle in Hell persists as Rosemary emerges from the sidelines to work the system, and Lucifer accepts aid from an unlikely ally. But this is no charitable act, and Lucifer won't be permitted to forget the favor. Meanwhile, Arabelle faces her toughest case ever as the search for Gabriel's heart takes her to demonic realms she never could have imagined.

On sale MARCH 15 · 32 pg, FC, $3.99 US · MATURE READERS

FABLES: THE DELUXE EDITION BOOK 14 HC

Written by BILL WILLINGHAM
Art by MARK BUCKINGHAM, STEVE LEIALOHA, ANDREW PEPOY, RUSS BRAUN, BARRY KITSON and GARY ERSKINE
Cover by DANIEL DOS SANTOS

In these tales from FABLES #130-140, Rose Red, as the human avatar of Hope, is inspired to gather her own knights and re-form the Round Table right on the Fables' farm. Who will be her new recruits? As she tries to pull everyone together, a certain dead man has left his remains on the coroner's table. A new era begins as knights arrive from every corner of countless worlds—but is Snow White destined to bring it all crashing down?

On sale APRIL 12 · 264 pg, FC, 7.0625" x 10.875" $39.99 US MATURE READERS

THE FILTH TP

Written by GRANT MORRISON
Art by CHRIS WESTON and GARY ERSKINE
Design cover

One of Grant Morrison's most imaginative series features a heady brew of big ideas, exotic locales and bizarre action, starring prosthetically outfitted dolphins in scuba gear and a hard-smoking communist chimpanzee. This new trade paperback collects the entire thirteen-issue series plus bonus materials!

On sale APRIL 19 · 352 pg, FC, $19.99 US · MATURE READERS

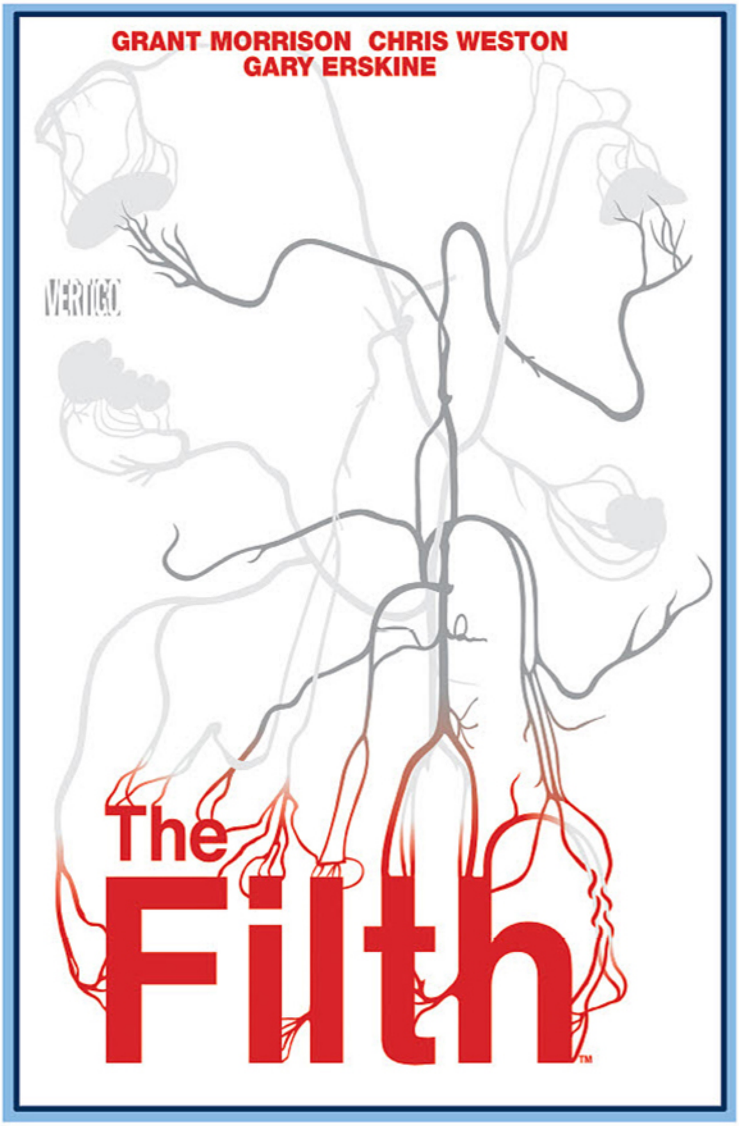

NEW TITLES FOR REORDER NOW

ART OF DC COMICS BOMBSHELLS HC
ANT LUCIA • VARIOUS
$39.99 • JUN160333

BATMAN: ARKHAM KNIGHT VOL. 3 HC
P. TOMASI • T. SEELEY • VARIOUS
$16.99 • AUG160320

THE COMPLETE SUICIDERS: THE BIG SHAKE TP
L. BERMEJO • A. VITTI • G. ZAFFINO
$29.99 • AUG160357

DC COMICS / DARK HORSE – JUSTICE LEAGUE VOL. 1 TP
VARIOUS
$24.99 • AUG160325

GREEN ARROW: AN ADULT COLORING BOOK TP
VARIOUS
$15.99 • AUG160327

THE MULTIVERSITY TP
G. MORRISON • VARIOUS
$29.99 • AUG160336

THE SANDMAN: OVERTURE TP
N. GAIMAN • J.H. WILLIAMS III
$19.99 • AUG160359

SUGAR & SPIKE: METAHUMAN INVESTIGATIONS TP
K. GIFFEN • B. EVELY
$14.99 • AUG160343

SUPERMAN: THE COMING OF THE SUPERMEN HC
N. ADAMS
$24.99 • JUL160421

SUPERMAN: THE GOLDEN AGE VOL. 2 TP
J. SIEGEL • J. SHUSTER • VARIOUS
$19.99 • AUG160338

SWEET TOOTH DELUXE EDITION BOOK 3 HC
J. LEMIRE • VARIOUS
$29.99 • JUL160437

WATCHMEN COLLECTOR'S EDITION BOX SET
A. MOORE • D. GIBBONS
$125.00 • JUN160362

WATCHMEN NOIR HC
A. MOORE • D. GIBBONS
$39.99 • JUL160393

CHECK YOUR STOCK ON THESE TITLES TODAY!

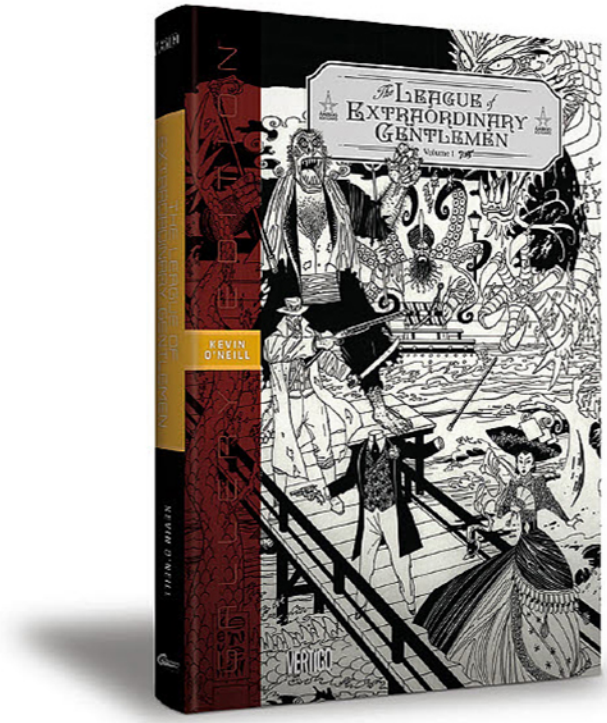

THE LEAGUE OF EXTRAORDINARY GENTLEMEN GALLERY EDITION HC

Written by ALAN MOORE
Art and cover by KEVIN O'NEILL

On sale March 1 • $125.00 US 184 pg, FC • AUG150281

KILL YOUR BOYFRIEND/ VIMANARAMA DELUXE EDITION HC

Written by GRANT MORRISON
Art by PHILIP BOND and others
Cover by PHILIP BOND

Reoffered to coincide with THE FILTH TP.

On sale March 1 • $19.99 US • 176 pg, FC
OCT150282

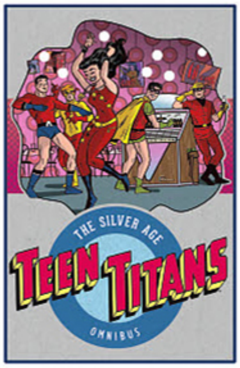

TEEN TITANS: THE SILVER AGE OMNIBUS HC

Written by BOB HANEY and others
Art by NICK CARDY and others
Cover by DARWYN COOKE

Reoffered to coincide with the TEEN TITANS: THE BRONZE AGE OMNIBUS HC.

On sale March 1 • $99.99 US • 880 pg, FC
JUN160360

SPACE GHOST TP NEW EDITION

Written by JOE KELLY
Art by ARIEL OLIVETTI
Cover by ALEX ROSS

Reoffered to coincide with GREEN LANTERN/ SPACE GHOST ANNUAL #1.

On sale March 1 • $16.99 US • 144 pg, FC
AUG160342

COLLECTIBLES

SUPERMAN: THE ANIMATED SERIES SUPERMAN AND LOIS LANE ACTION FIGURE 2-PACK

DC Collectibles presents its first-ever action figures two-pack inspired by the classic *Superman: The Animated Series*, featuring the Man of Steel and intrepid reporter Lois Lane, both with extra hands.

$55.00 US • On Sale JULY 2017

Allocations May Occur

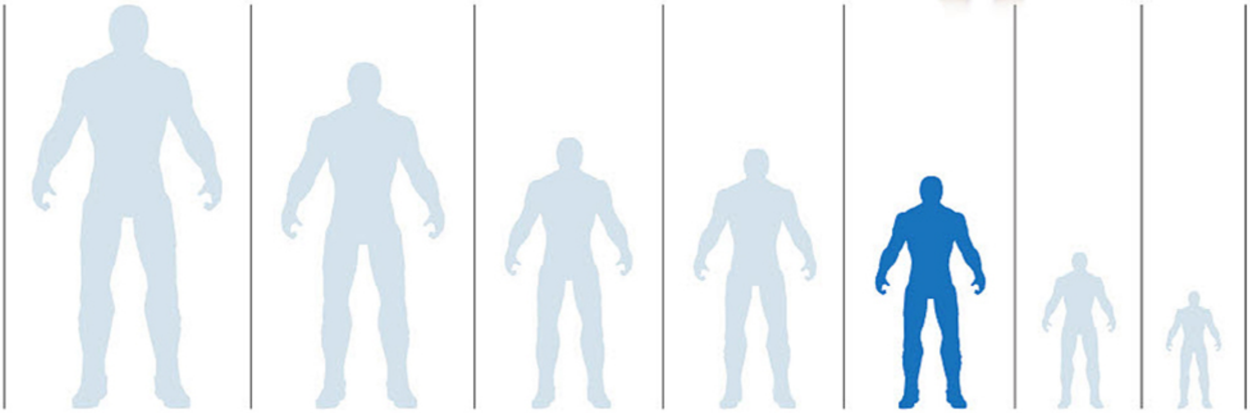

1:6 SCALE	1:8 SCALE	1:10 SCALE	1:11 SCALE	1:12 SCALE	1:18 SCALE	1:24 SCALE
APPROXIMATELY 12 INCHES / 30.48 CM TALL	APPROXIMATELY 9 INCHES / 22.86 CM TALL	APPROXIMATELY 7 INCHES / 17.78 CM TALL	APPROXIMATELY 6.75 INCHES / 17.145 CM TALL	APPROXIMATELY 6 INCHES / 15.24 CM TALL	APPROXIMATELY 4 INCHES / 10.16 CM TALL	APPROXIMATELY 3 INCHES / 7.62 CM TALL

BATMAN: THE ANIMATED SERIES: BATGIRL ACTION FIGURE

Batgirl is the latest action figure based on the wildly popular *Batman: The Animated Series*! Batgirl appears in her original gray suit and comes with extra pairs of hands!

Measures Approximately 5.31" Tall
$28.00 US • On Sale JULY 2017
Allocations May Occur

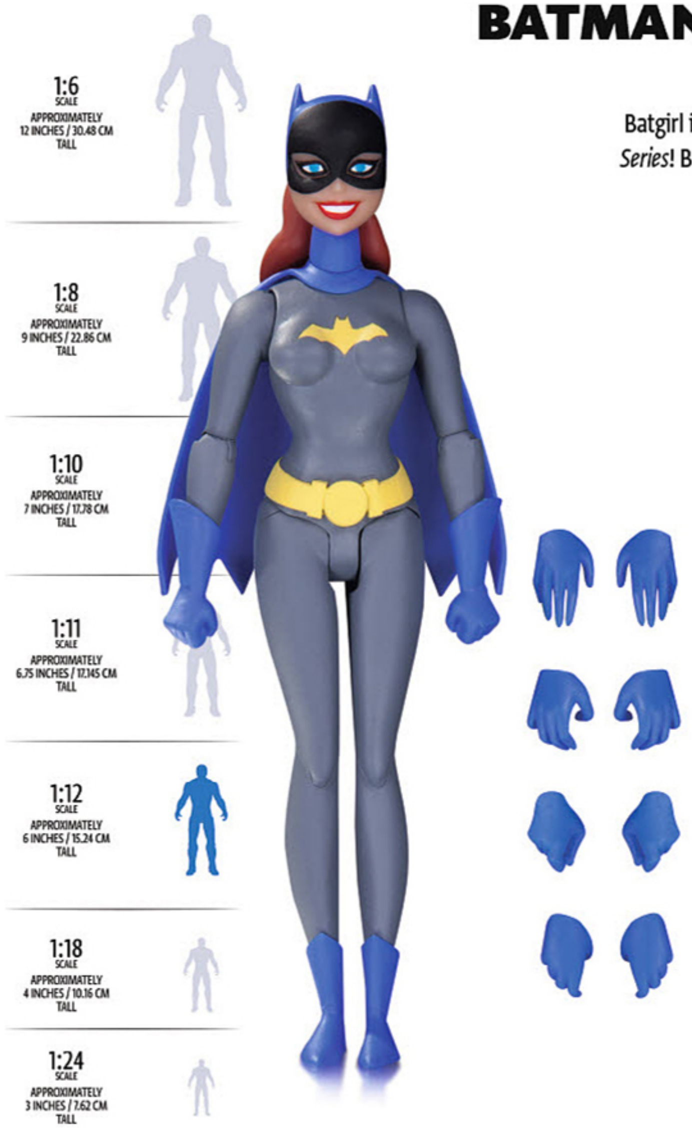

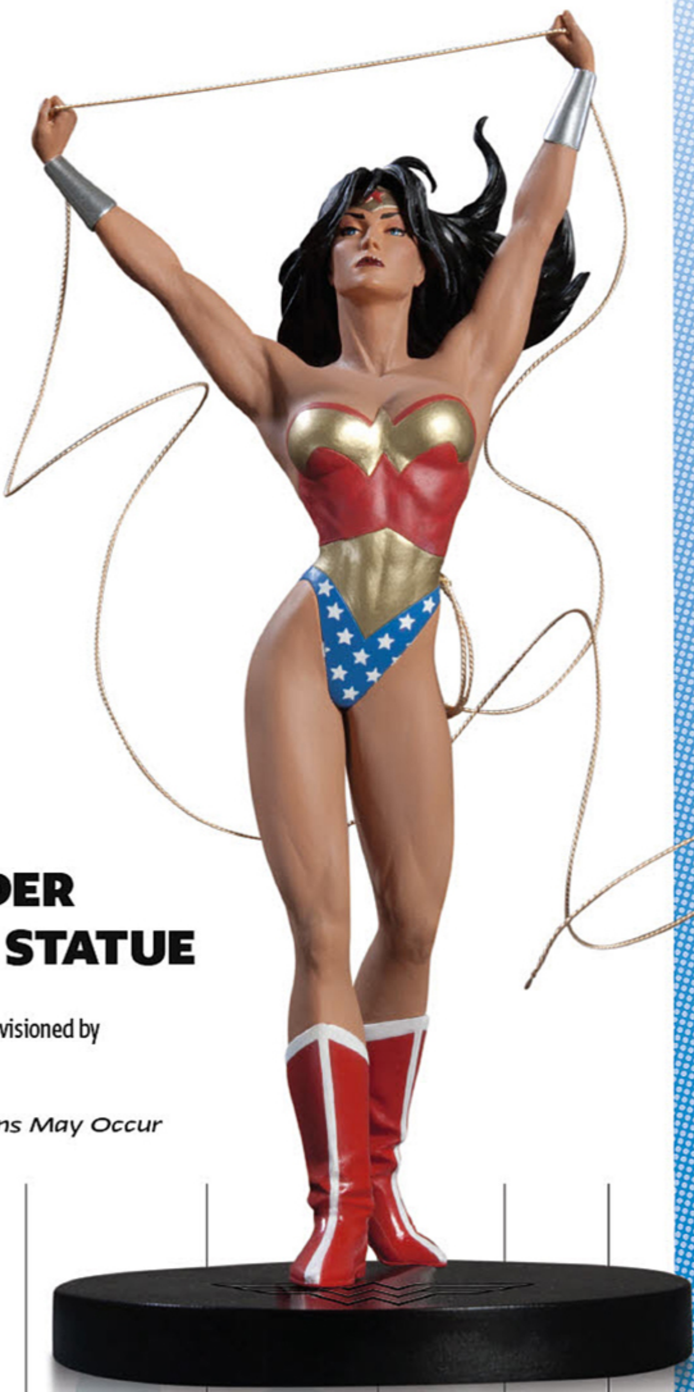

DC DESIGNER SERIES: WONDER WOMAN BY ADAM HUGHES STATUE

Designed by ADAM HUGHES • Sculpted by JACK MATHEWS

Wonder Woman takes her lasso in hand in this new Designer Series statue envisioned by Eisner Award-winning artist Adam Hughes.

Measures Approximately 14.85" Tall
RESOLICIT • $130.00 US • On Sale JUNE 2017 • Allocations May Occur
Retailers: This title is resolicited. All previous orders are canceled.

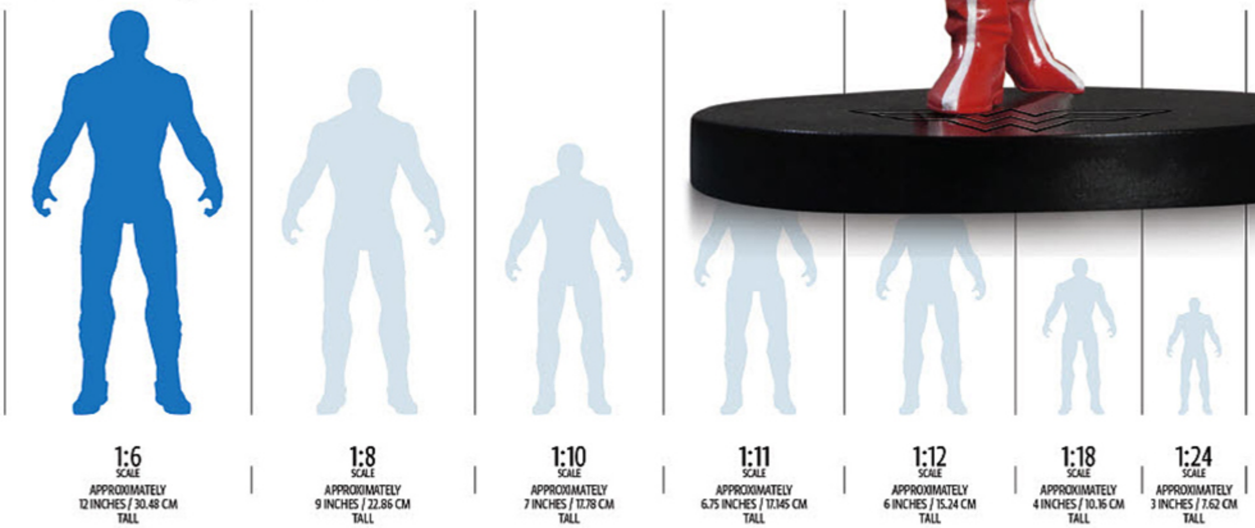

DC DESIGNER SERIES: THE JOKER BY BRIAN BOLLAND STATUE

Designed by BRIAN BOLLAND • Sculpted by DAVID GIRAUD

Straight from the Eisner Award-winning graphic novel BATMAN: THE KILLING JOKE, acclaimed artist Brian Bolland's rendition of The Joker gets the Designer Series treatment! Bolland's version of the Clown Prince of Crime is one of the most iconic, recognizable renditions of the character!

Limited Edition of 5,000
Measures Approximately 13.71" Tall
$150.00 US • On Sale JULY 2017
Allocations May Occur

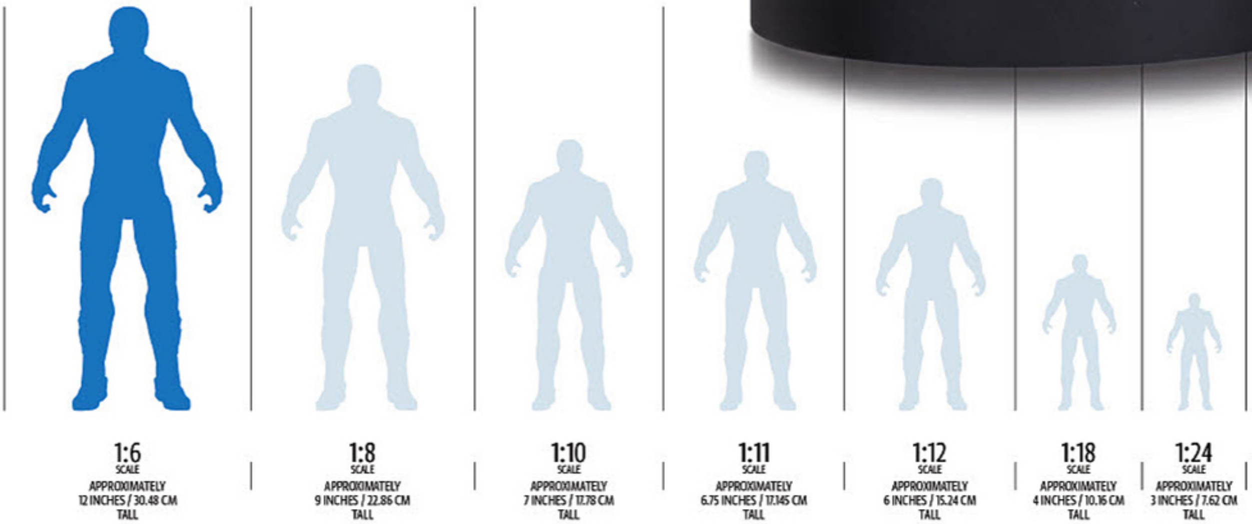

DC BOMBSHELLS: AQUAMAN STATUE

Designed by ANT LUCIA

Sculpted by JACK MATHEWS

Set a course for collectibles! The new DC BOMBSHELLS AQUAMAN leads the way as the first-ever solo male Bombshells statue.

Limited Edition of 5,000
Measures Approximately 11.26" Tall
$125.00 US • On Sale JULY 2017
Allocations May Occur

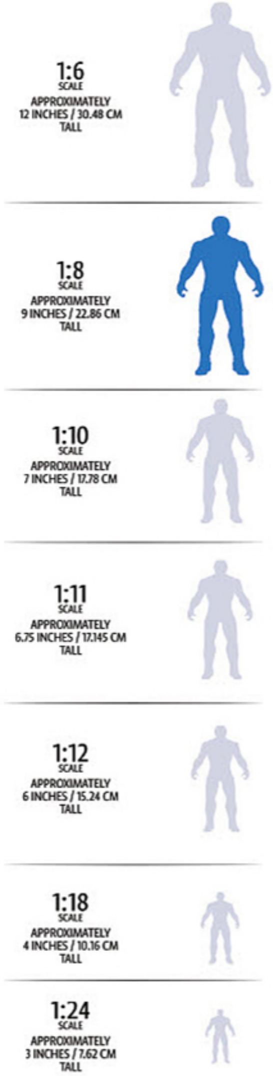

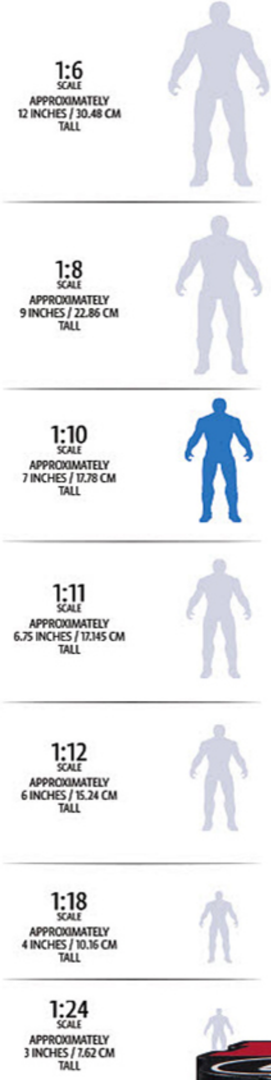

HARLEY QUINN: RED, WHITE AND BLACK STATUE BY TERRY DODSON

Designed by TERRY DODSON • Sculpted by JACK MATHEWS

Calling all Harley fans! Terry Dodson's Harley Quinn is the latest and hottest statue from the hit RED, WHITE AND BLACK series.

Limited Edition of 5,000
Measures Approximately 7.20" Tall
$80.00 US • On Sale JULY 2017
Allocations May Occur

DC ICONS: BLUE BEETLE AND BOOSTER GOLD ACTION FIGURE 2-PACK

It's a bromance for the ages with the blue-and-gold team! DC Collectibles presents Blue Beetle and Booster Gold action figures each with multiple accessories, including leis and Booster's robot sidekick, Skeets.

$60.00 US • On Sale JULY 2017

Allocations May Occur

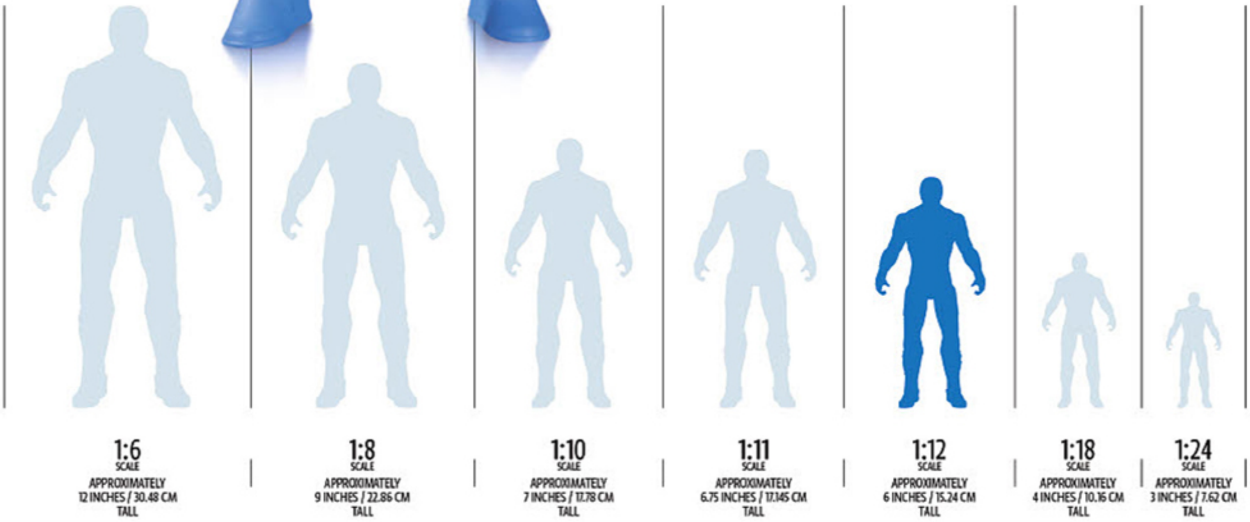

All Books, Products, Titles, Characters, Character Names, Slogans, Logos And Related Indicia Are Trademarks Of And Copyright DC Comics Or Their Respective Owners. VERTIGO is a trademark of DC Comics. THE FLINTSTONES, FUTURE QUEST, SCOOBY APOCALYPSE, SCOOBY-DOO WHERE ARE YOU? and SCOOBY-DOO TEAM-UP © & ™ Hanna-Barbera. THE LOST BOYS ™ and © Warner Bros. Entertainment Inc. LOONEY TUNES ™ and © Warner Bros. Entertainment Inc. HE-MAN AND THE MASTERS OF THE UNIVERSE and associated trademarks are owned by and used under license from Mattel, Inc. © Mattel, Inc. All Rights Reserved. Under license to DreamWorks Animation Publishing, LLC. THUNDERCATS and all related characters and elements ™ of Warner Bros. Entertainment Inc. and © of Warner Bros. Entertainment Inc. and Ted Wolf. ASTRO CITY ™ & © Juke Box Productions.

IDW®

IDW MARCH CHECKLIST

☐ **Angry Birds Comics: Game Play #2 (of 6)** ☐ Subscription Variant
☐ **Animal Noir #2 (of 4)**
☐ Subscription Variant
☐ **Back to the Future: Biff to the Future #3 (of 6)** ☐ Subscription Variant
☐ **Back to the Future #18**
☐ Subscription Variant
☐ **Batman/TMNT Adventures #5 (of 6)**
☐ Subscription Variant
☐ **Box Office Poison Color Comics #3**
☐ **Brutal Nature: Concrete Fury #1 (of 5)** ☐ Subscription Variant
☐ **Comic Book History of Comics #5 (of 6)** ☐ Subscription Variant
☐ **Cosmic Scoundrels #2 (of 5)**
☐ Subscription Variant
☐ **D4VEocracy #3 (of 4)**
☐ Subscription Variant
☐ **Darkness Visible #2 (of 6)**
☐ Subscription Variant
☐ **Dirk Gently: The Salmon of Doubt #6**
☐ Subscription Variant
☐ **Donald Quest5 (of 5)**
☐ Subscription Variant
☐ **Dungeons & Dragons: Frost Giant's Fury #4 (of 5)** ☐ Subscription Variant
☐ **Ghostbusters 101 #1 (of 6)**
☐ Subscription Variant
☐ **G.I. JOE #4** ☐ Subscription Variant
☐ **G.I. Joe: Real American Hero #238** ☐ Subscription Variant
☐ **Helena Crash #1 (of 5)**
☐ Subscription Variant
☐ **Highlander: The American Dream #2 (of 5)** ☐ Subscription Variant
☐ **Jem and the Holograms #25**
☐ Subscription Variant
☐ **Jem: The Misfits #4**
☐ Subscription Variant
☐ **Judge Dredd: Cry of the Werewolf**
☐ Subscription Variant
☐ **Judge Dredd: Deviations**
☐ Mash Up Variant
☐ **Kill Shakespeare: Juliet #1 (of 4)**
☐ Subscription Variant
☐ **M.A.S.K.: Mobile Armored Strike Kommand #5** ☐ Subscription Variant
☐ **Michael Recycle #1 (of 4)**
☐ **Mickey Mouse #18** ☐ Subscription Variant
☐ **Micronauts #11** ☐ Subscription Variant
☐ **My Little Pony: Deviations**
☐ MashUp Variant
My Little Pony: Friendship is Magic #52
☐ Subscription Variant
☐ **My Little Pony: Friends Forever #38**
☐ Subscription Variant
☐ **Optimus Prime #5**
☐ Subscription Variant
☐ **Orphan Black: Deviations #1 (of 6)**
☐ Mash Up Variant
☐ **Popeye Classics #56**
☐ **Revolution: Aw Yeah! #2 (of 5)**
☐ Subscription Variant
☐ **Revolutionaries #4**
☐ Subscription Variant
☐ **Rom #9** ☐ Subscription Variant
☐ **Star Trek: Boldly Go #6**
☐ Subscription Variant
☐ **Star Trek: Deviations** ☐ Mash Up Variant
☐ **Star Trek/Green Lantern 2 #4 (of 6)**
☐ Subscription Variant
☐ **Star Trek: Waypoint #4**
☐ Subscription Variant
☐ **Starstruck: Old Proldiers Never Die #2 (of 6)**
☐ **Teenage Mutant Ninja Turtles Universe #8** ☐ Subscription Variant
☐ **Teenage Mutant Ninja Turtles #68**
☐ Subscription Variant
☐ **Transformers: Lost Light #4**
☐ Subscription Variant
☐ **Transformers vs. G.I. Joe: The Movie Adaptation** ☐ Subscription Variant
☐ **Uncle Scrooge #24** ☐ Subscription Variant
☐ **Walt Disney's Comics and Stories #737**☐ Subscription Variant
☐ **Weird Love #17**
☐ **The X-Files #12** ☐ Subscription Variant
☐ **The X-Files: Deviations 2017**
☐ Mash Up Variant

GRAPHIC NOVELS, SPECIAL COLLECTIONS, GAMES AND MORE

☐ **American Barbarian: The Complete Series TPB** (April on sale)
☐ **Atomic Robo, Vol. 11: Atomic Robo and the Temple of Od TPB** (April on sale)
☐ **Deviations: Alpha HC** (Direct Market Exclusive) (April on sale)
☐ **Duck Avenger New Adventures, Book 1 TPB** (April on sale)
☐ **Dungeons & Dragons: The Legend of Drizzt, Vol. 6: The Halfling's Gem TPB** (April on sale)
☐ **The Electric Sublime TPB** (April on sale)
Fear & Loathing in Las Vegas: Raw & Unfiltered HC (Direct Market Exclusive) **)** (April on sale)
☐ **G.I. JOE: A Real American Hero, Vol. 17 TPB** (April on sale)
☐ **Her Bark and Her Bite TPB** (April on sale)
☐ **Hunter S. Thompson's Fear & Loathing in Las Vegas: Raw & Unfiltered HC** (Direct Market Exclusive)(April on sale)
☐ **Infinite Loop Deluxe HC** (Direct Market Exclusive) (April on sale)
☐ **Jem and the Holograms, Vol. 4: Enter The Stingers TPB** (April on sale)
☐ **Jim Thompson's The Killer Inside Me TPB** (April on sale)
☐ **Lennon: The New York Years HC** (May on sale)
☐ **LOAC Essentials, Vol. 10: Dan Dunn, Secret Operative 48 HC**
☐ **Mickey Mouse: Dark Mines of the Phantom Metal TPB** (April on sale)
☐ **Ragnarok, Vol. 2: The Lord of the Dead HC** (May on sale)
☐ **Road Rage TPB** (Direct Market Exclusive) (April on sale)
☐ **Star Hawks, Vol. 1 HC**
☐ **Strawberry Shortcake, Vol. 3: Berry Good Life HC** (May on sale)
☐ **Teenage Mutant Ninja Turtles Artisan Ed.** (May on sale)
☐ **Teenage Mutant Ninja Turtles, Vol. 16: Chasing Phantoms TPB** (April on sale)
☐ **Teenage Mutant Ninja Turtles: Tea-Time for a Turtle HC** (May on sale)
☐ **Teenage Mutant Ninja Turtles Universe, Vol. 1 TPB** (April on sale)
☐ **Top 100 Comic Book Films TPB** (May on sale)
☐ **Walt Disney's Donald Duck: The Daily Newspaper Comics, Vol. 4 HC** (May on sale)
☐ **Weird Love: Unlucky in Love, Vol. 5 HC** (May on sale)
☐ **Wynonna Earp Yearbook: Season 1 TPB** (April on sale)
☐ **The X-Files, Vol. 2: Came Back Haunted TPB** (April on sale)
☐ **Space Movers 2201 Game**

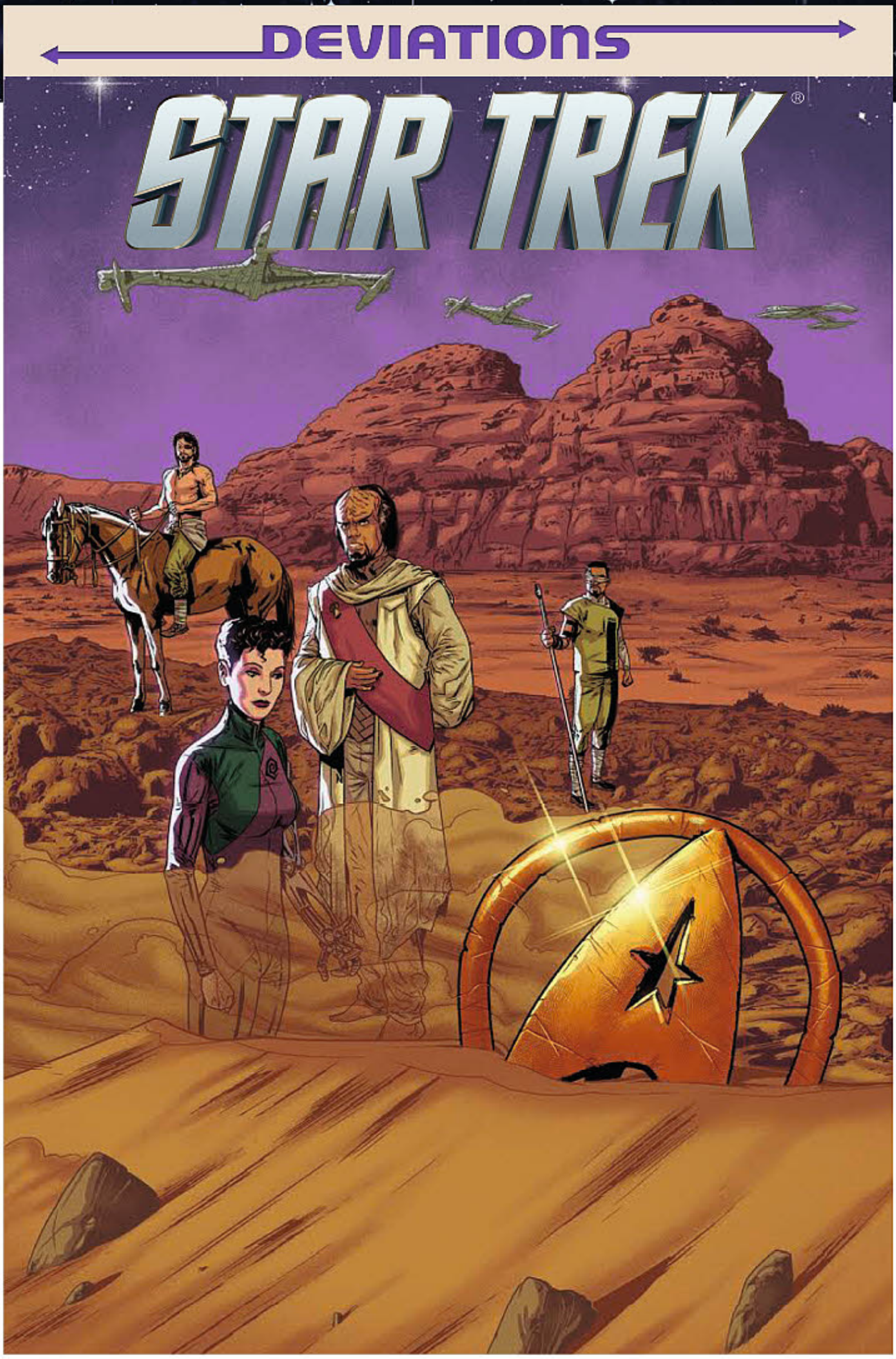

Not final art.

STAR TREK: DEVIATIONS

writer **Donny Cates** • artist **Josh Hood**

cover **Josh Hood** (REG)**, Rachael Stott** (MASH UP), **Clay McCormack** (RI)

In a world... where the Romulans discovered Earth before the Vulcans, Earth is now a brutal penal colony. Resistance fighter William Riker has uncovered a vast conspiracy, and together with his band of prisoner outlaws (you just might recognize a few!) he must fight to rescue a mysterious prisoner in the darkest level of the Romulan dungeons, the only man on Earth that still holds the key to humanity's return to the stars!

FC • 40 pages • **$4.99**

TM & © 2017 CBS Studios Inc. © 2017 Paramount Pictures Corp. STAR TREK and related marks and logos are trademarks of CBS Studios Inc. All Rights Reserved.

PART OF IDW'S DEVIATIONS FIVE-WEEK EVENT!

DEVIATIONS

ORPHAN BLACK: DEVIATIONS #1 (OF 6)

writer **Heli Kennedy**

artist **Wayne Nichols**

cover **Cat Staggs** (REG)
Fico Ossio (MASH UP)
Kelly Blake (RI)

In a world... where Sarah managed to save Beth from taking her own life! With this single twist of fate, the Clone Club comes together in a completely different manner and the mystery of Project LEDA unfolds in new, exiting ways! See all your favorite characters return in an all-new light!

FC • 40 pages • **$4.99**

FIND OUT WHAT HAPPENS IN A WORLD... WHERE SARAH SAVED BETH!

CHECK OUT THE MASH-UP VARIANT!

OFFERED AGAIN!	*Orphan Black TPB • FC • $19.99 • ISBN: 978-1-63140-410-8* *Orphan Black: Helsinki TPB • FC • $19.99 • ISBN: 978-1-63140-583-9*

*Retailers: See your order form for incentive information.

© Orphan Black Productions Limited 2017.

PART OF IDW'S DEVIATIONS FIVE-WEEK EVENT!

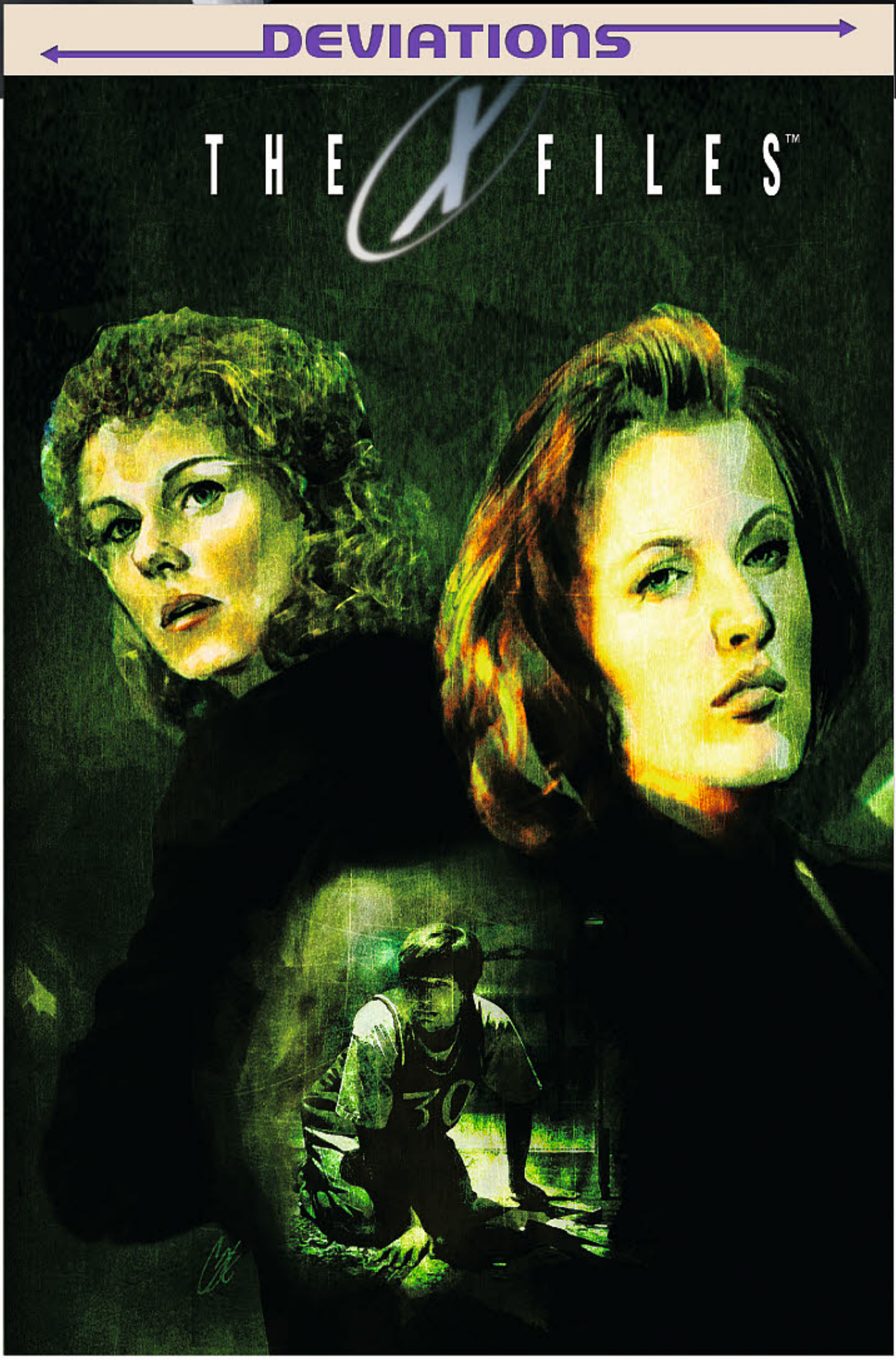

*Retailers: See your order form for incentive information.

THE X-FILES: DEVIATIONS 2017

writer **Amy Chu**

artist **Elena Casagrande**

cover **Cat Staggs** (REG)
Claudia Gironi (MASH UP)
Miran Kim (RI)

In a world... where young Fox Mulder was abducted by aliens and never returned, another Mulder takes up the crusade against deception! Agent Samantha Mulder returns with Agent Dana Scully to investigate a shadowy figure who may hold the truth behind the disappearance of Sam's brother Fox. Guest-starring the Lone Gunmen!

FC • 40 pages • **$4.99**

FIND OUT WHAT HAPPENS IN A WORLD... WHERE YOUNG FOX MULDER WAS ABDUCTED BY ALIENS!

A GENDER-BENDING TWIST ON THE X-FILES TEAM!

CHECK OUT THE MASH-UP VARIANT!

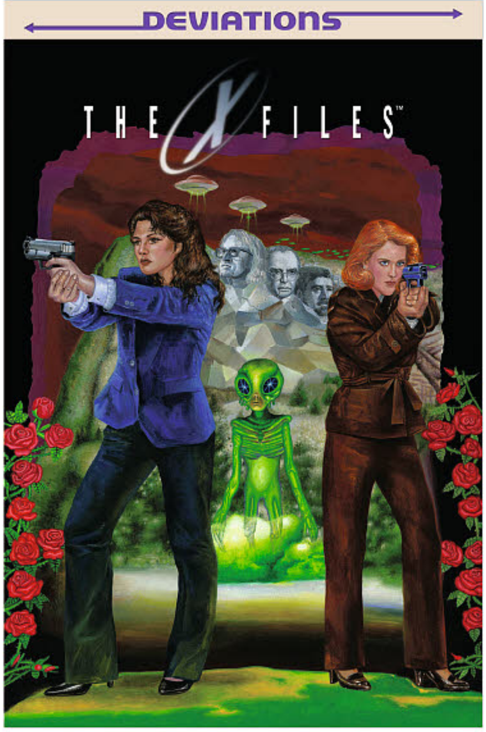

RI COVER
by Miran Kim

The X Files ™ & ©2017 Twentieth Century Fox Film Corporation. All Rights Reserved.

PART OF IDW'S DEVIATIONS FIVE-WEEK EVENT!

MY LITTLE PONY: DEVIATIONS

writer **Katie Cook**

artist **Agnes Garbowska**

cover **Agnes Garbowska** (REG)
Katie Cook (MASH UP)
Sara Richard (RI)

In a world... where Prince Blueblood becomes Celestia's star pupil, not Twilight Sparkle! What will happen when he journeys to Ponyville to get a lesson in friendship?

FC • 40 pages • **$4.99**

CHECK OUT THE MASH-UP VARIANT!

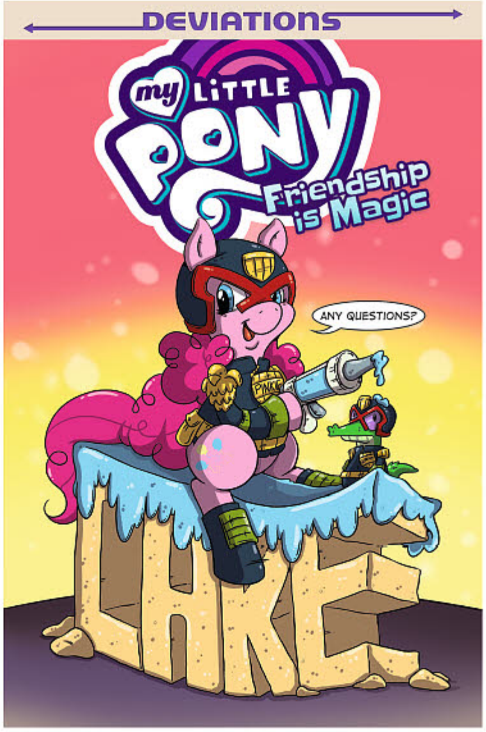

MASH UP COVER
by Katie Cook

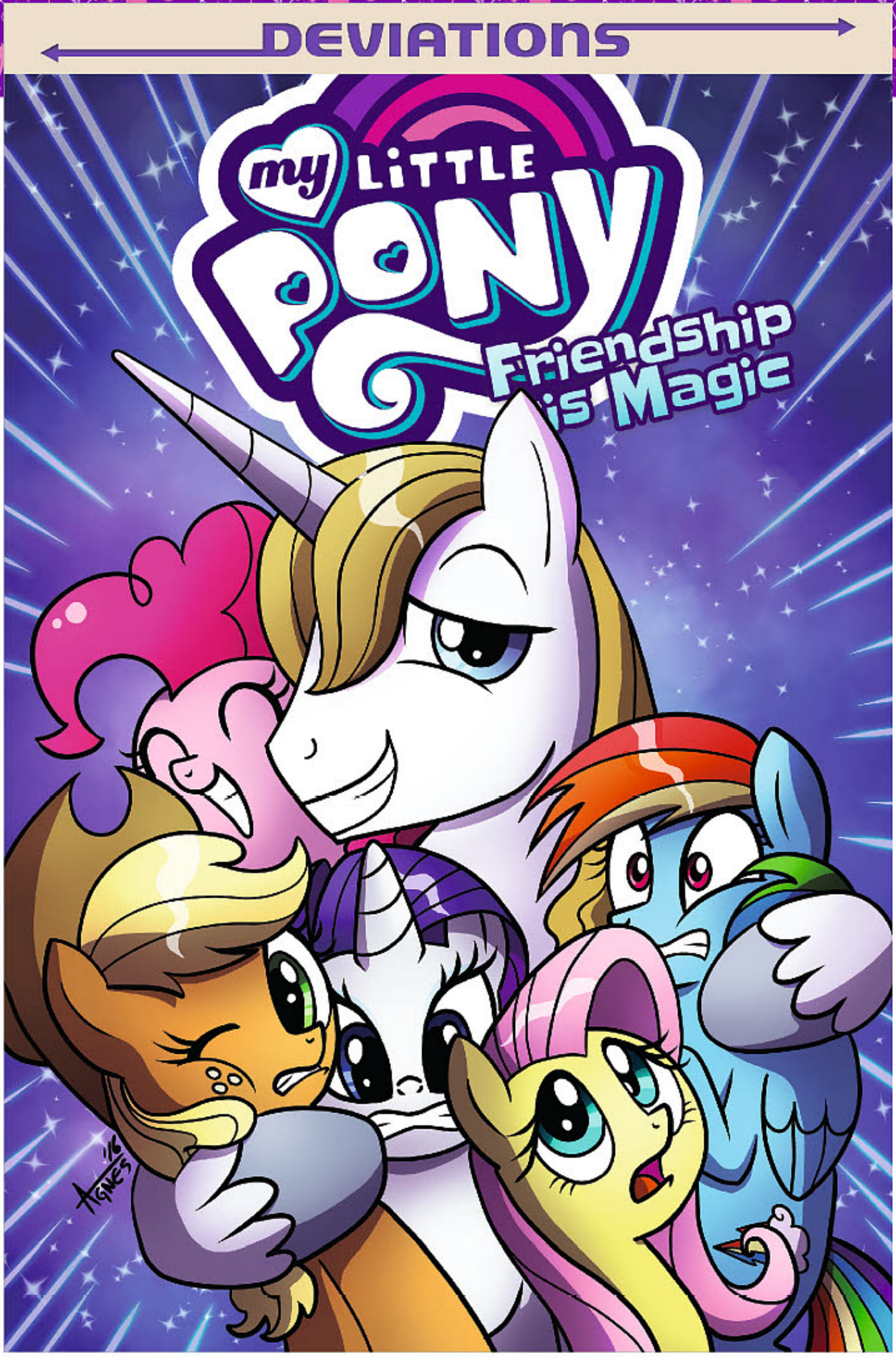

*Retailers: See your order form for incentive information.

MY LITTLE PONY, and all related characters are trademarks of Hasbro and are used with permission. © 2017 Hasbro. All Rights Reserved. Licensed by Hasbro.

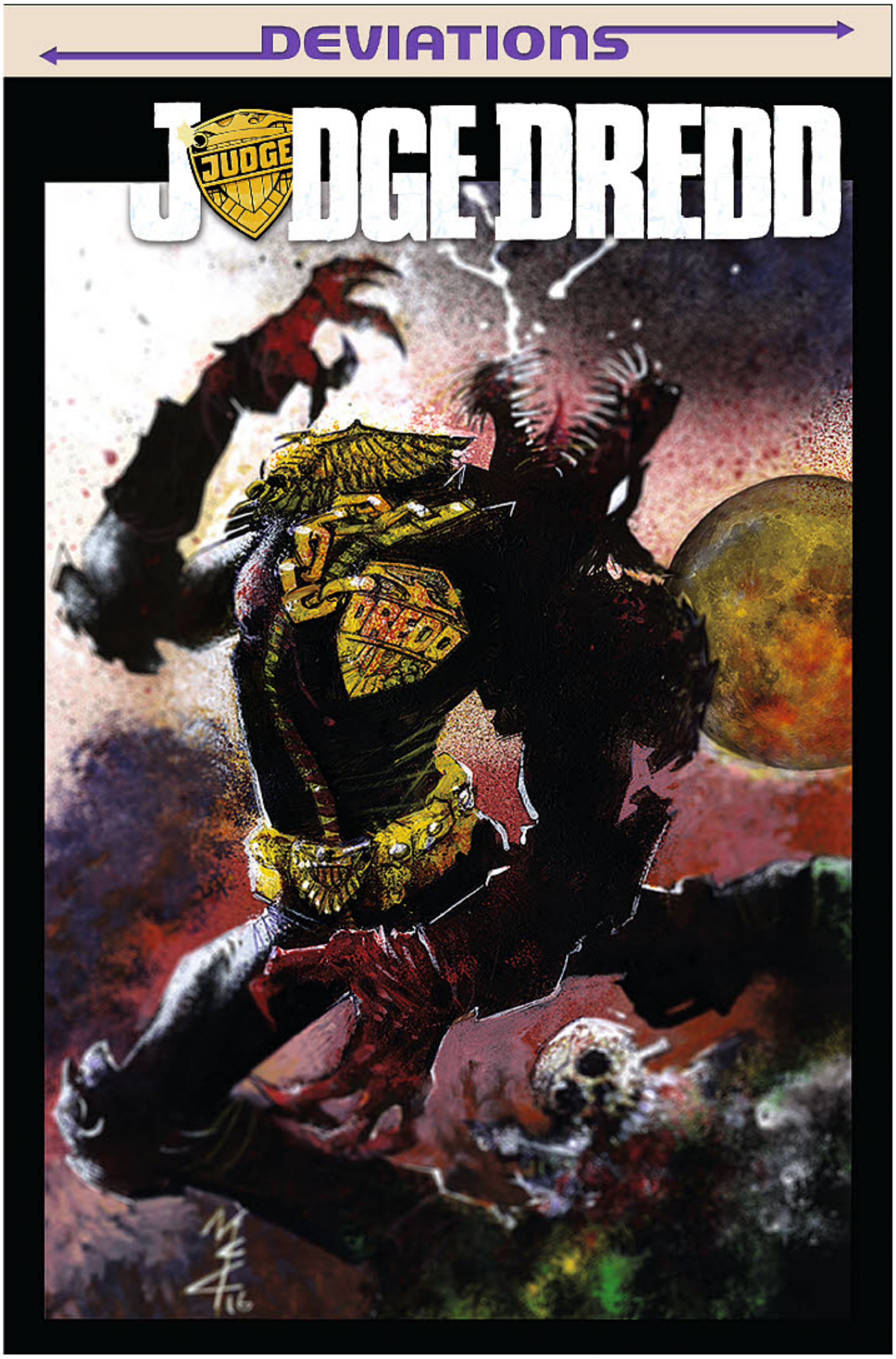

JUDGE DREDD: DEVIATIONS

writer/artist **John McCrea**

cover **John McCrea** (REG)
Andrew Currie (MASH UP)
Ryan Brown (RI)

In a world... where Judge Dredd turned into a werewolf... and stayed that way! The legendary creator of Dogwelder, **John McCrea**, takes a sideways look at one of the more celebrated Dredd stories, "Cry of the Werewolf" by **John Wagner & Alan Grant** and the late, great **Steve Dillon**. Brace yourself for... "Howl of the Wolf!"

FC • 40 pages • **$4.99**

CHECK OUT THE MASH-UP VARIANT!

FIND OUT WHAT HAPPENS IN A WORLD... WHERE JUDGE DREDD TURNED INTO A WEREWOLF–AND STAYED THAT WAY!

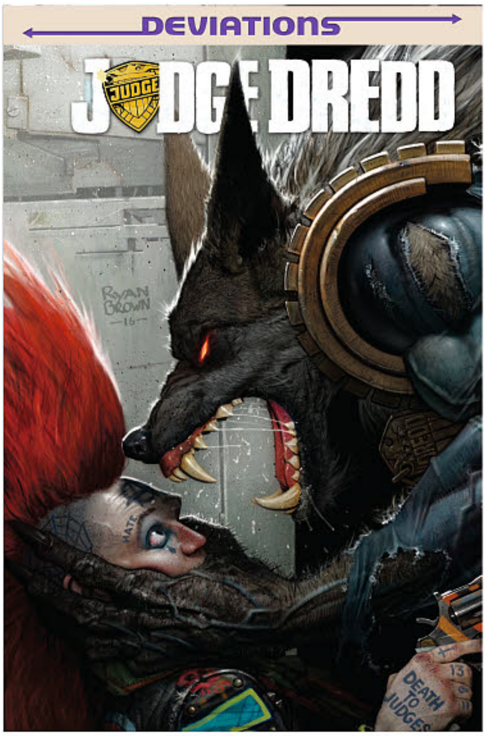

RI COVER
by Ryan Brown

*Retailers: See your order form for incentive information.

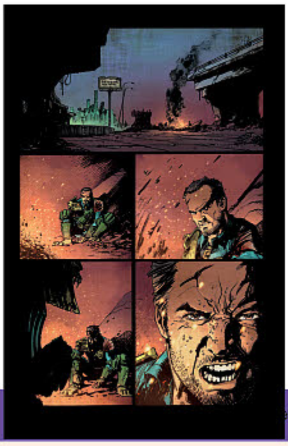

Judge Dredd © 2017 Rebellion A/S. All rights reserved.

PART OF IDW'S DEVIATIONS FIVE-WEEK EVENT!

The X-Files ™ & © 2017 Twentieth Century Fox Film Corporation. All Rights Reserved. Ghostbusters ™ & © 2017 Columbia Pictures, Inc. All rights reserved. TRANSFORMERS, G.I. JOE, and all related characters are trademarks of Hasbro and are used with permission. © 2017 Hasbro. All Rights Reserved. Licensed by Hasbro. Nickelodeon, TEENAGE MUTANT NINJA TURTLES, and all related titles, logos and characters are trademarks of Viacom International Inc. © 2017 Viacom Overseas Holdings C.V. All Rights Reserved. Nickelodeon, TEENAGE MUTANT NINJA TURTLES, and all related titles, logos and characters are trademarks of Viacom Overseas Holdings C.V.

DEVIATIONS: ALPHA HC (DIRECT MARKET EXCLUSIVE)

writer **Kelly Thompson, Paul Allor, Tom Waltz, Brandon Easton, Amy Chu**

artist **Silvia Califano, Elena Casagrande, Priscilla Tramontano, Zach Howard, Corey Lewis, Nelson Daniel**

cover **Nelson Daniel** (REG)

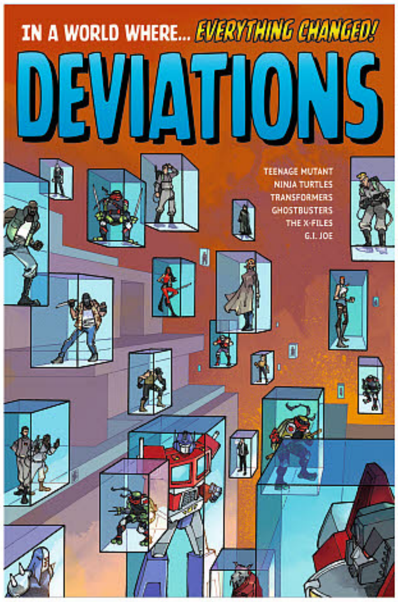

What if the **Ghostbusters** never crossed streams to save New York? Or how about if Shredder was the **Teenage Mutant Ninja Turtles'** sensei?! Find out the answers to these questions and more as IDW presents ***Deviations***, a special event series featuring alternate takes on some of your favorite books including **Ghostbusters, Transformers, Teenage Mutant Ninja Turtles, X-Files**, and **G.I. JOE**!

HC • FC • 136 pages • **$24.99** *• ISBN: 978-1-63140-947-9*

HC

THE MOST UNLIKELY MOMENTS FROM YOUR FAVORITE FRANCHISES, BROUGHT TO LIFE THROUGH THE MAGIC OF COMIC BOOKS!

*Retailers: See your order form for incentive information.

JUDGE DREDD: CRY OF THE WEREWOLF

writer **John Wagner, Alan Grant**

artist **Steve Dillon**

cover **Steve Dillon** (REG)
Jock (SUB)

Re-presenting the classic tale that inspired this month's *Judge Dredd: Deviations!* In the full-blooded horror of "Cry of the Werewolf," Judge Dredd must descend into the Undercity to investigate how a flesh-eating werewolf ended up in Mega-City One and make sure no others make their way to the surface.

BW • 48 pages • **$5.99**

Judge Dredd © 2017 Rebellion A/S. All rights reserved.

THE X-FILES #12

writer **Joe Harris**

artist **Andrew Currie**

cover **menton3** (REG)
Photo (SUB)

"Skinner," Part 1 (of 2): Assistant Director Walter Skinner finally gets the spotlight! When a face from the past resurfaces, Skinner must confront painful memories of the Vietnam War in his effort to keep a dark secret from being exposed.

FC • 32 pages • **$3.99**

EXECUTIVE PRODUCED BY THE X-FILES CREATOR CHRIS CARTER!

THE X-FILES, VOL. 2: CAME BACK HAUNTED

writer **Joe Harris**

artist **Matthew Dow Smith**

cover **menton3**

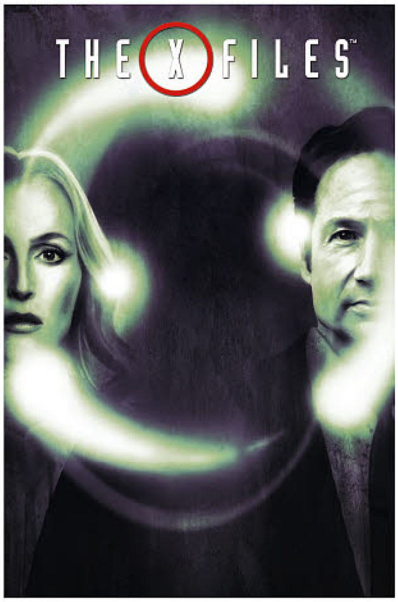

For years, FBI agents Fox Mulder and Dana Scully toiled in the X-Files Unit, a one-office division of the Bureau dealing with cases deemed unsolvable and related to unexplained phenomena. Eventually, both agents left the FBI and began new lives in peaceful anonymity. However, recent events prompted them to return to the Bureau and the X-Files. In "Came Back Haunted," a thwarted attack puts a community of refugees at risk, but when a connection to a recent mall shooting is found, Mulder and Scully must determine the cause of the violent outbreaks, why the government is covering it up, and just what the connection to old secrets they'd believed dead and buried really is. Collects issues #6-9.

TPB

TPB • FC • 100 pages • **$17.99** *• ISBN: 978-1-63140-862-5*

OFFERED AGAIN! *The X-Files, Vol. 1: Revival • FC • $19.99 • ISBN: 978-1-63140-783-3*

ADVANCE SOLICITED FOR APRIL RELEASE!

Certified Cool ™

The X Files ™ & ©2017 Twentieth Century Fox Film Corporation. All Rights Reserved.

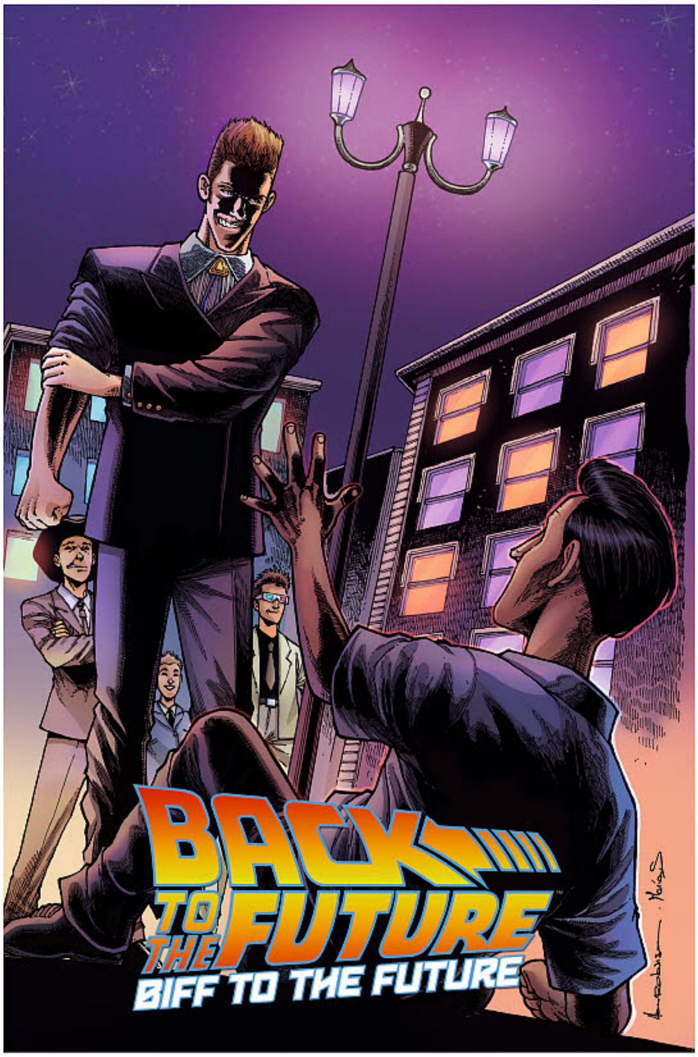

BACK TO THE FUTURE: BIFF TO THE FUTURE #3 (OF 6)

writer **Bob Gale, Derek Fridolfs**

artist **Alan Robinson**

cover **Alan Robinson** (REG)
Derek Fridolfs (SUB)
Anthony Marques (RI)

"Biff Goes To Town" They say you can never go home again, but no one told that to Biff Tannen. With a growing fortune and his eyes set on Hill Valley, Biff returns to claim the city and grow it in his toxic image with the creation of BIFFCO ENTERPRISES. As a result, the Hill Valley Civic Committee is formed to stop Biff by any means necessary. But will tragedy dissolve them before they get their chance?

FC • 32 pages • **$3.99**

*Retailers: See your order form for incentive information.

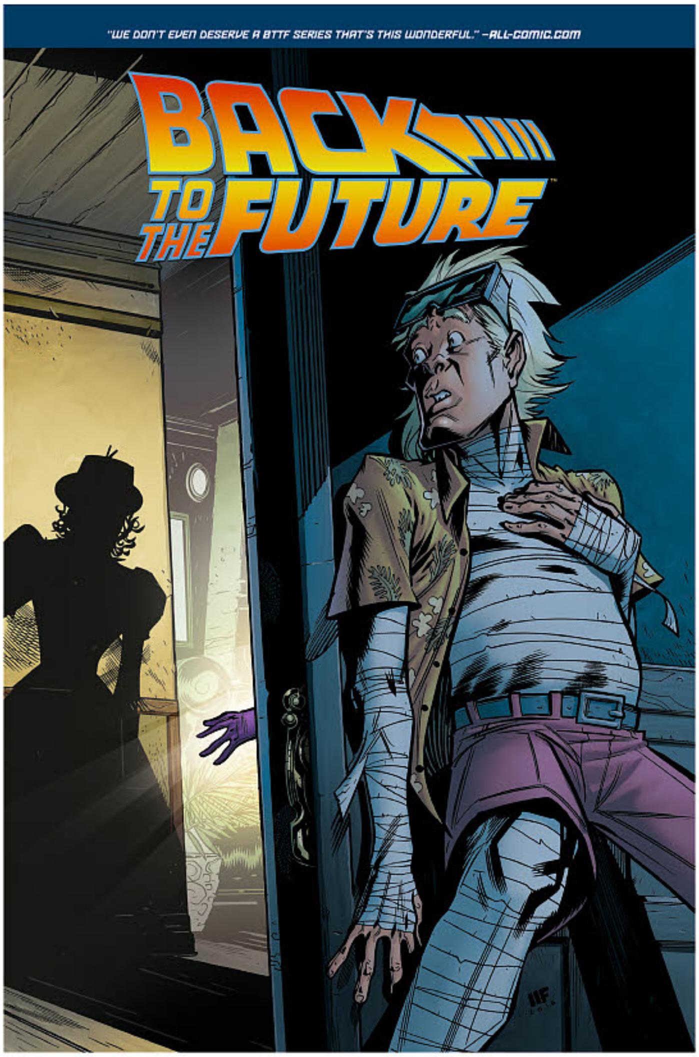

BACK TO THE FUTURE #18

writer **Bob Gale, John Barber**

artist **Marcelo Ferreira**

cover **Marcelo Ferreira** (REG)
Alex Sanchez (SUB)

TWO SECONDS! Doc Brown faces the gravest danger he's ever encountered—he forgot his anniversary! So, he tells Clara he'll be back in two seconds and cranks up the flux capacitor—after all, what could go wrong? Unfortunately for Doc... everything.

SUB COVER
by Alex Sanchez

FC • 32 pages • **$3.99**

STAND-ALONE STORY.
GREAT JUMPING ON POINT FOR NEW READERS!

*Retailers: See your order form for incentive information.

Back to the Future © 2017 Universal Studios Licensing LLC. Back to the Future is a trademark and copyright of Universal Studios and U-Drive Joint Venture. Licensed by Universal Studios Licensing LLC. All rights reserved.

GHOSTBUSTERS 101 #1

writer **Erik Burnham**

artist **Dan Schoening**

cover **Dan Schoening** (REG)
Tim Lattie (SUB)
Erica Henderson (SUB)
Photo (RI)

"Let's Do The Space-Warp Again!" Before they began investigating the supernatural, most of the original Ghostbusters were teachers... and they've decided it's time they start sharing their knowledge again. But when their first batch of students start poking around the firehouse and accidentally set in motion the merging of two universes (it's easier than you'd think) Venkman, Stantz, Zeddemore, and Spengler will need all the help they can get to put things right! And who do you think will Answer The Call? (If you guessed Holtzmann, Yates, Tolan, and Gilbert... you get a gold star!) It's a brand new inter-dimensional meeting of the minds, starting here!

FC • 32 pages • **$3.99**

STRAIGHT OUTTA THE 2017 FILM, THE ANSWER THE CALL GHOSTBUSTERS MAKE THEIR COMIC BOOK DEBUT! ABBY, PATTY, ERIN AND HOLTZMANN JOIN FORCES WITH WINSTON, EGON, RAY AND VENKMAN FOR SOME BOMBASTIC GHOSTBUSTIN' INSANITY!

WRITTEN AND ILLUSTRATED BY THE FAN-FAVORITE AND CRITICALLY-ACCLAIMED CREATIVE TEAM OF ERIK BURNHAM, DAN SCHOENING AND LUIS ANTONIO DELGADO.

FEATURING THE FIRST OF SIX-INTERCONNECTED COVERS BY SCHOENING AND DELGADO.

RETAILER INCENTIVE COVERS FEATURE PHOTOS OF THE ORIGINAL AND ATF GHOSTBUSTERS CASTS!

*Retailers: See your order form for incentive information.

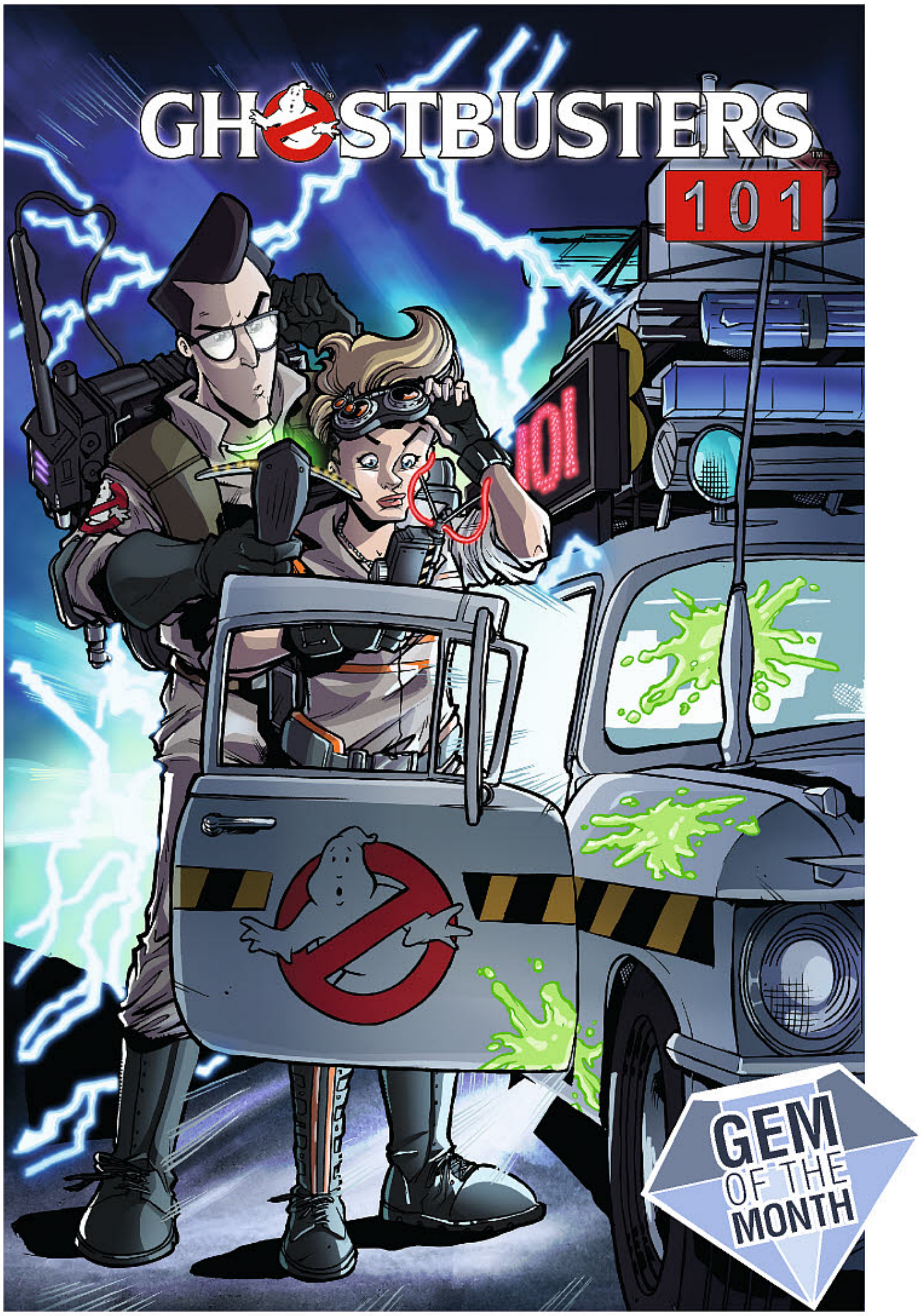

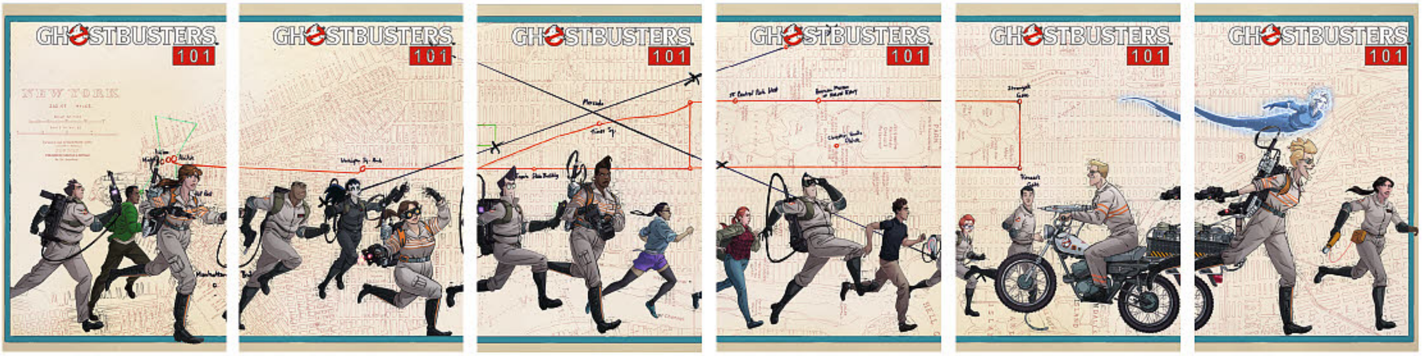

NOT FINAL APPROVED ART

Ghostbusters TM & © 2017 Columbia Pictures, Inc. All rights reserved.

HIGHLANDER: THE AMERICAN DREAM #2 (OF 5)

writer **Brian Ruckley**

artist **Andrea Mutti**

cover **Wayne Nichols** (REG)
Claudia Gironi (SUB)

The cult-classic film's triumphant return continues! *The American Dream* follows Scottish swordsman Connor MacLeod as he clashes with powerful immortals from the American Civil War to 1950s Manhattan on an unstoppable march toward The Gathering, where the last of the immortals will duel to the death. And to the victor goes the Prize... and control over humanity's destiny.

FC • 32 pages • **$3.99**

THE CULT PHENOMENON RETURNS!

WRITTEN BY SCOTTISH FANTASY NOVELIST BRIAN RUCKLEY (THE *GODLESS WORLD* TRILOGY)!

INTERIOR ART BY ANDREA MUTTI (*REBELS*)!

SUBSCRIPTION COVERS BY ITALIAN ARTIST CLAUDIA GIRONI!

*Retailers: See your order form for incentive information.

"Highlander" is a trademark of Studiocanal S.A.S. All Rights Reserved. © 2106 Studiocanal S.A.S. ® All Rights Reserved.

DUNGEONS & DRAGONS: FROST GIANT'S FURY #4

writer **Jim Zub**

artist **Netho Diaz**

cover **Max Dunbar** (REG)
Nelson Daniel (SUB)

Stowing away on a frost giant greatship to discover the location of their hidden base amongst the glaciers of the north? Sounds like a plan...a very dangerous plan. Sharpen your swords and pack your hamsters, adventure awaits!

FC • 32 pages • **$3.99**

DUNGEONS & DRAGONS IS SEEING A RENAISSANCE WITH THE RELEASE OF THE FIFTH EDITION RULES IN LATE 2014. HUNDREDS OF THOUSANDS OF PLAYERS ARE RETURNING TO D&D OR EMBARKING ON THEIR FIRST ADVENTURES AND THEY'RE HUNGRY FOR EXTRA CONTENT.

*Retailers: See your order form for incentive information.

DUNGEONS & DRAGONS: THE LEGEND OF DRIZZT, VOL. 6: THE HALFLING'S GEM

writer **R.A. Salvatore, Andrew Dabb**

artist **Tim Seeley**

cover **Tyler Walpole**

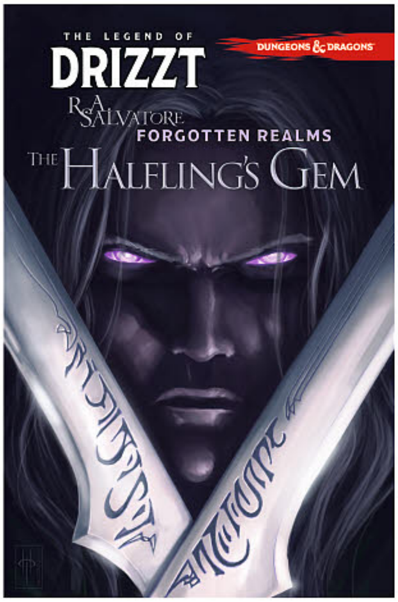

Adapted from the famous book by **R.A. Salvatore**, *The Legend of Drizzt: The Halfling's Gem*. At long last, Drizzt D'ourden has found a surrogate family to love and stand by through all. However, in the aftermath of the battle for Mithral Hall, Drizzt finds this family in pieces. Bruenor Battlehammer is lost, thought to be dead; Guenwhyvar–his loyal, magical panther–is missing; and Regis The Halfling has been kidnapped by Drizzt's archenemy, Artemis Entreri.

TPB • FC • 128 pages • **$19.99** • *ISBN: 978-1-63140-865-6* TPB

Dungeons & Dragons, Wizards of the Coast, their respective logos, are trademarks of Wizards of the Coast LLC. ©2017 Wizards.

TEENAGE MUTANT NINJA TURTLES
ARTISAN EDITION

writer **Kevin Eastman & Peter Laird**

artist & cover **Kevin Eastman & Peter Laird**

This book reproduces all the original art to the first issue of one of the most important comic book phenomenons of the last 35 years -- *The Teenage Mutant Ninja Turtles*. Scanned directly from the original art, mimicking the experience of the original hand drawn page, and also collecting all the layouts (also hand drawn) by the creators of what has been called this generation's Mickey Mouse and Donald Duck. Rounding out the volume is an extensive gallery of other TMNT images, also scanned directly from the original art.

HC • BW • 144 pages • **$50.00**
8" x 12" • ISBN: 978-1-63140-897-7

HC

ADVANCE SOLICITED FOR MAY RELEASE!

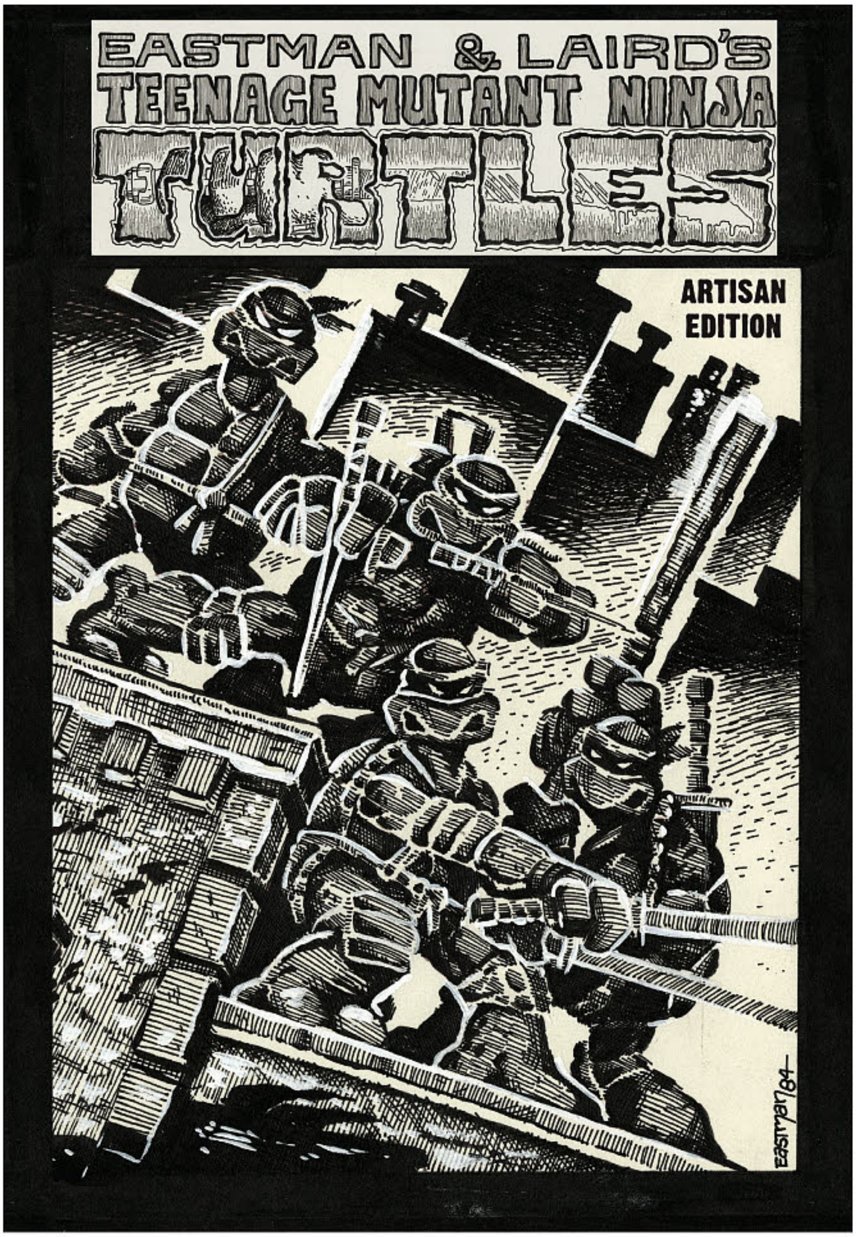

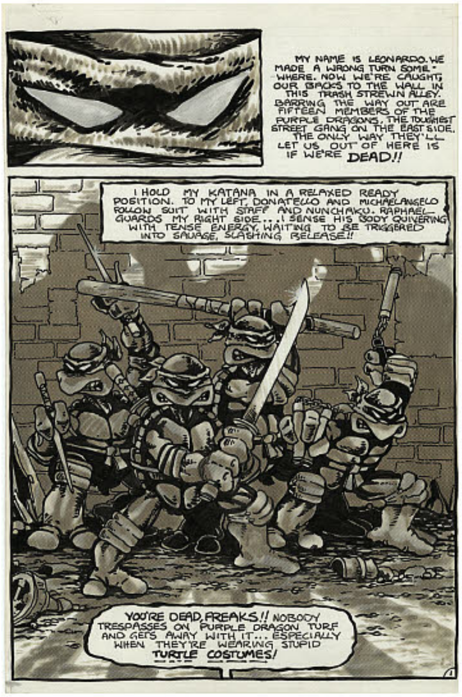

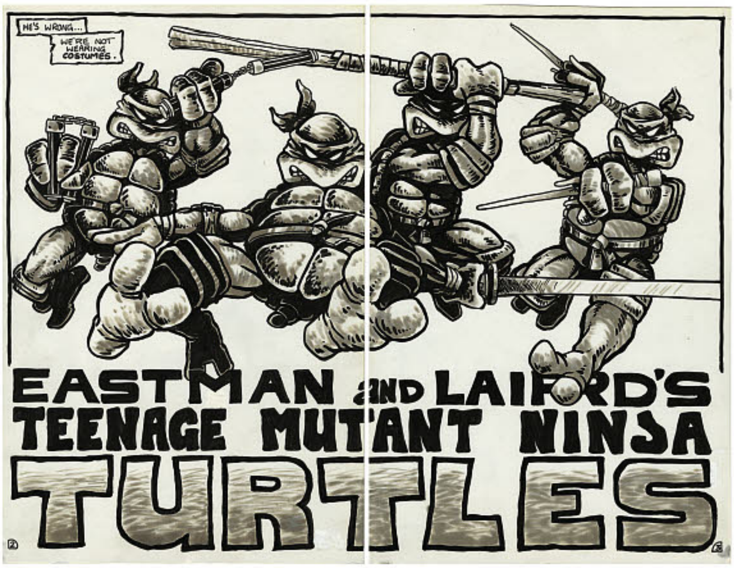

© 2017 Viacom International Inc. All Rights Reserved. TEENAGE MUTANT NINJA TURTLES and all related titles, logos and characters are trademarks of Viacom International Inc. Based on characters created by Peter Laird and Kevin Eastman.

TEENAGE MUTANT NINJA TURTLES #68

writer **Tom Waltz, Kevin Eastman**

artist **Mateus Santolouco**

cover **Mateus Santolouco (REG)**
Kevin Eastman (SUB)
Jakub Rebelka (RI)

"Desperate Measures" Part 2! The Mutanimals have been defeated and the Turtles are next in line! Which mutant will turn on his friends to survive, and which will risk everything to help another?

SUB COVER
by Kevin Eastman

FC • 32 pages • **$3.99**

BISHOP'S GAMBIT KICKS INTO HIGH GEAR!

*Retailers: See your order form for incentive information.

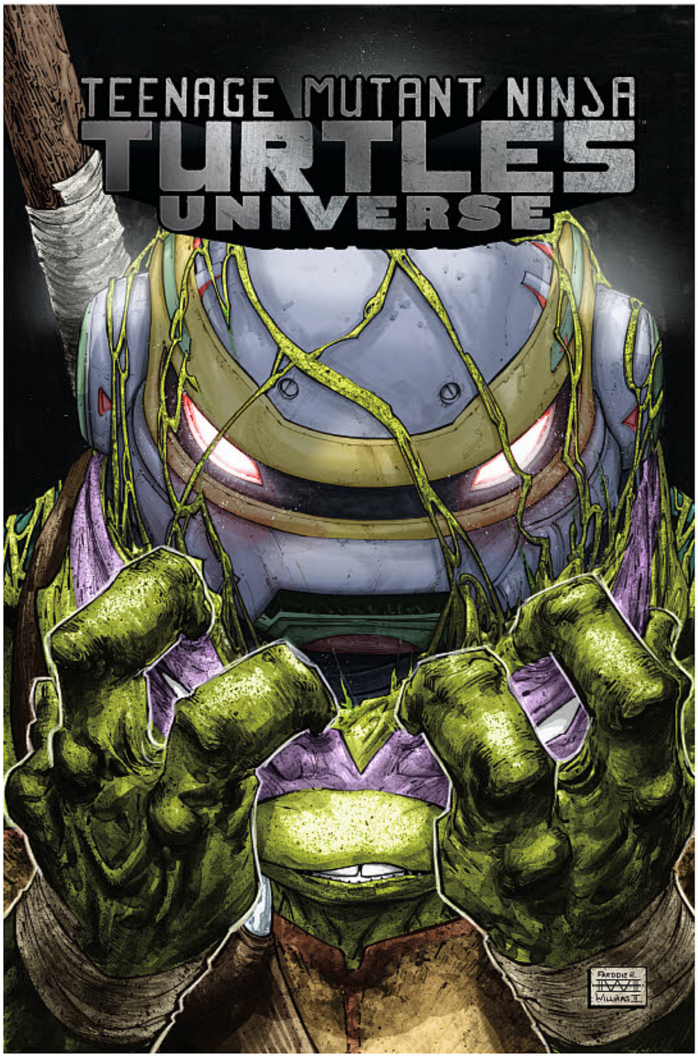

TEENAGE MUTANT NINJA TURTLES UNIVERSE #8

writer **Ryan Ferrier, Brahm Revel**

artist **Adam Gorham, Brahm Revel**

cover **Freddie Williams (REG)**
Adam Gorham (SUB)
Hugo Petrus (RI)

"Metalhead 2.0" Part 2! Donatello realizes that Metalhead is now following a new programing protocol and must make a drastic decision before it's too late! Will the robot end up as an enemy or ally?

SUB COVER
by Adam Gorham

FC • 32 pages • **$4.99**

INSIGHT INTO THE PAST AND PRESENT OF DONATELLO!

*Retailers: See your order form for incentive information.

© 2017 Viacom International Inc. All Rights Reserved. TEENAGE MUTANT NINJA TURTLES and all related titles, logos and characters are trademarks of Viacom International Inc. Based on characters created by Peter Laird and Kevin Eastman.

TEENAGE MUTANT NINJA TURTLES UNIVERSE, VOL. 1: THE WAR TO COME

writer **Kevin Eastman, Tom Waltz, Paul Allor, Chris Mowry**

artist **Bill Sienkiewicz, Damien Couceiro, Michael Dialynas, Kevin Eastman**

cover **Freddie Williams III**

An all-new series that explores characters and story-lines that are pivotal to the IDW TMNT universe! When a mysterious new mutant targets Baxter Stockman, it will be up to the TMNT to reluctantly save him. Little does everyone know that a larger trap is being laid by a new arch-foe! Plus a back-up story from TMNT co-creator **Kevin Eastman** and comics legend **Bill Sienkiewicz**! Collects issues #1–5.

TPB • FC • 120 pages • **$19.99** *• ISBN: 978-1-63140-874-8*

TPB

TEENAGE MUTANT NINJA TURTLES, VOL. 16: CHASING PHANTOMS

writer **Kevin Eastman, Tom Waltz**

artist **Dave Wachter, Mateus Santolouco**

cover **Dave Wachter**

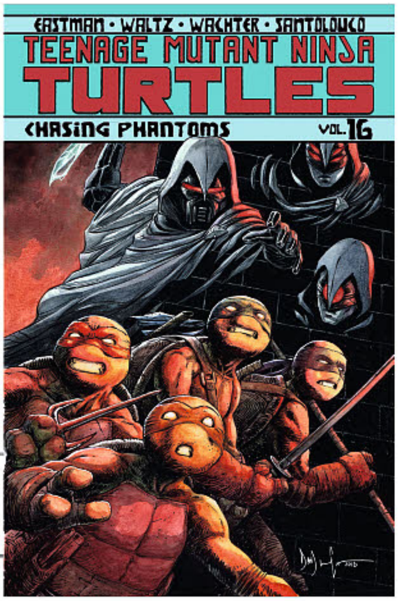

While the Turtles and Splinter are reeling from a surprise attack by Kitsune, exposing weaknesses in their defense, the Street Phantoms use the opportunity to pounce. Collects issues #61–65.

TPB • FC • 120 pages
$19.99
ISBN: 978-1-63140-859-5

TPB

"THIS BOOK DOES NOT GET NEARLY ENOUGH PRAISE AS IT SHOULD FOR BEING SO GREAT FOR SO LONG. WITH FANTASTIC STORYTELLING AND A MURDERERS ROW OF GREAT ARTISTS THERE IS NOT MUCH ELSE YOU CAN ASK FOR IN A COMIC BOOK!" *–WORD OF THE NERD*

TEENAGE MUTANT NINJA TURTLES: TEA-TIME FOR A TURTLE

writer **Ian Flynn, Peter DiCicco, Fabian Rangel, Caleb Goellner**

artist **Chad Thomas, Coleman Engle, Billy Martin, Dave Alvarez, Jon Sommariva**

cover **Jon Sommariva**

All-ages action building on the hit Nickelodeon cartoon series! Follow all of the Turtles' adventures in the stories "Tea-Time For a Turtle," featuring Tiger Claw and Baxter Stockman, "The Tournament" featuring The Purple Dragons, "Job Security" featuring Bebop and Rocksteady, and more!

HC

HC • FC • 88 pages • **$12.99** *• 6" x 9" • ISBN: 978-1-63140-886-1*

ADVANCE SOLICITED FOR MAY RELEASE!

EXPANDING THE WORLD OF THE HIT TMNT CARTOON SERIES ON NICKELODEON!

© 2017 Viacom International Inc. All Rights Reserved. TEENAGE MUTANT NINJA TURTLES and all related titles, logos and characters are trademarks of Viacom International Inc. Based on characters created by Peter Laird and Kevin Eastman.

BATMAN/TMNT ADVENTURES #5

writer **Matthew K. Manning**

artist **Jon Sommariva**

cover **Jon Sommariva (REG)**
Gabriel Rodriguez (SUB)
Jeff Matsuda (RI)

Surprising alliances are formed and friendships are tested as the villain behind the cross-dimensional chaos is revealed!

FC • 32 pages • **$3.99**

RI COVER
by Jeff Matsuda

DON'T MISS THE SERIES EVERYONE IS TALKING ABOUT!

*Retailers: See your order form for incentive information.

DC LOGO, BATMAN and all related characters and elements © & DC Comics. NEW BATMAN ADVENTURES and all related characters and elements © & DC Comics and Warner Bros. Entertainment Inc. (s16)

REVOLUTIONARIES #4

writer **John Barber**

artist **Fico Ossio**

cover **Tradd Moore** (REG)
Fico Ossio (SUB)
Tone Rodriguez (SUB)
John Royle (RI)

SUB COVER
by Tone Rodriguez

Cobra Commander vs. Hearts of Steel! Thousands of years ago, a starship crashed on Earth—and the Hearts of Steel Transformers were born... but how can these steampunk Cybertronians be real?! And what does Cobra Commander want with them, when he hasn't even got Cobra to back him up? The Revolutionaries have uncovered one of the darkest and most incredible secrets on Earth!

FC • 32 pages • **$3.99**

THE SECRET HISTORY OF CYBERTONIANS ON EARTH–BUT HOW CAN IT BE!

WHO IS BEHIND THE COBRA COMMANDER MASK?!

*Retailers: See your order form for incentive information.

REVOLUTION: AW YEAH! #2

writer **Art Baltazar**

artist **Art Baltazar**

cover **Art Baltazar** (REG)
Jay Fosgitt (REG)
Franco (RI)

After learning that his favorite comic book character SNAKE EYES is real, BARON KARZA, along with his new ally COBRA COMMANDER, tries to capture him and claim SNAKE EYES as the ultimate collectible! WHAT?! Someone call G.I. JOE! What will happen when the JOES get involved in the battle, you ask? That's right! A showdown between Snake Eyes and the Ninja STORM SHADOW! But what happens next…would be a SPOILER! Beware BARON KARZA! Or the world will be crushed in his grasp!

FC • 32 pages • **$3.99**

*Retailers: See your order form for incentive information.

HASBRO and its logo, ACTION MAN, G.I. JOE, M.A.S.K.: MOBILE ARMORED STRIKE KOMMAND, MICRONAUTS, ROM, TRANSFORMERS and all related characters are trademarks of Hasbro and are used with permission. © 2017 Hasbro. All rights reserved.

HASBRO and its logo, ACTION MAN, G.I. JOE, M.A.S.K.: MOBILE ARMORED STRIKE KOMMAND, MICRONAUTS, ROM, TRANSFORMERS and all related characters are trademarks of Hasbro and are used with permission. © 2017 Hasbro. All rights reserved.

OPTIMUS PRIME #5

writer **John Barber**

artist **Kei Zama**

cover **Kei Zama** (REG)
Casey Coller (SUB)
Andrew Griffith (SUB)
E.J. Su (RI)

NEW CYBERTRON! It's battleground: Earth once more, as the uneasy peace between Optimus' forces, the Junkions, and G.I. Joe collapses amidst betrayals and subterfuge. Will Optimus Prime and Pyra Magna be able to put aside their differences—or is war really the only way forward?

SUB COVER
by Casey Coller

FC • 32 pages • **$3.99**

*Retailers: See your order form for incentive information.

TRANSFORMERS: LOST LIGHT #4

writer **James Roberts**

artist **Jack Lawrence**

cover **Jack Lawrence** (REG)
Nick Roche (SUB)
Alex Milne (SUB)
E.J. Su (RI)

RODIMUS, MEGATRON and the exiled crew of the Lost Light realize that there's only one thing they need to do before they can resume their quest. Unfortunately, that thing is "save the world." Can the AUTOBOTS overcome the odds and save the day? To be honest, probably not.

SUB COVER
by Nick Roche

FC • 32 pages • **$3.99**

SOME CHARACTERS MIGHT DIE! OH NO!

*Retailers: See your order form for incentive information.

HASBRO and its logo, Transformers, the logo and all related characters are trademarks of Hasbro and are used with permission © 2017 Hasbro. All rights reserved.

HASBRO and its logo, Transformers, the logo and all related characters are trademarks of Hasbro and are used with permission © 2017 Hasbro. All rights reserved.

G.I. JOE #4

SUB COVER
by Giannis Milonogiannis

writer **Aubrey Sitterson**

artist **Giannis Milonogiannis**

cover **Aaron Conley** (REG)
Giannis Milonogiannis (SUB)
Robert Atkins (SUB)
Ben Marra (RI)

Outnumbered and outgunned, the G.I. Joe field team hits the road with a captive and ranting Crystal Ball, but the Dreadnoks are hot on their heels! Meanwhile, Lady Jaye & Gung-Ho, with their cover blown, struggle to fight their way out of Athens. And a terrifying new threat rears its head in the Crown Jewel of the Hasbro Universe! From the explosive creative team of **Aubrey Sitterson** *(Street Fighter x G.I. Joe)* and **Giannis Milonogiannis** (***Prophet***).

FC • 32 pages • **$3.99**

*Retailers: See your order form for incentive information.

TRANSFORMERS VS G.I. JOE: THE MOVIE ADAPTATION

writer/artist **Tom Scioli**

cover **Tom Scioli** (REG)
Robb Waters (SUB)

Imagine a world where the greatest comic book crossover of all time inspires a movie adaptation… and that movie adaptation inspires its own comic book! Visionary writer-artist **Tom Scioli** returns to the weird world of ***Transformers vs. G.I. Joe*** and brings an even weirder twist to this new story: what would the comic book adaptation of the movie version of the comic book look like? It's time to find out in the most epic, scintillating, off-the-wall, exciting comic of 2017!

FC • 40 pages • **$4.99**

OFFERED AGAIN!	*Transformers vs G.I. JOE, Vol. 1 • FC • $19.99 • ISBN: 978-1-63140-190-9*
	Transformers vs G.I. JOE, Vol. 2 • FC • $19.99 • ISBN: 978-1-63140-270-8
	Transformers vs G.I. JOE, Vol. 3 • FC • $19.99 • ISBN: 978-1-63140-693-5

TOM SCIOLI'S SPECTACULAR VISION RETURNS!

HASBRO and its logo, G.I. Joe, the logo and all related characters are trademarks of Hasbro and are used with permission, Transformers, the logo and all related characters are trademarks of Hasbro and are used with permission © 2017 Hasbro. All rights reserved

M.A.S.K.: MOBILE ARMORED STRIKE KOMMAND #5

writer **Brandon Easton**

artist **Tony Vargas**

cover **Tommy Lee Edwards** (REG)
Joe Suitor (SUB)
Ioannis Roumpoulias (SUB)
Juan Carlos Ruiz Burgos (RI)

SUB COVER
by Joe Suitor

With all secrets revealed, Matt Trakker and the M.A.S.K. team take on Miles Mayhem and V.E.N.O.M. in a brutal final assault. With their first major victory in their sights, the M.A.S.K. team must remain vigilant as other powerful and unforeseen forces rise up from the darkness. New enemies are on the horizon and you must NOT miss what happens on the last page!

FC • 32 pages • **$3.99**

ALL-NEW STORYLINE STARTS NEXT MONTH!

*Retailers: See your order form for incentive information.

G.I. JOE: A REAL AMERICAN HERO #238

writer **Larry Hama**

artist **S L Gallant**

cover **S L Gallant** (REG)
John Royle (SUB)

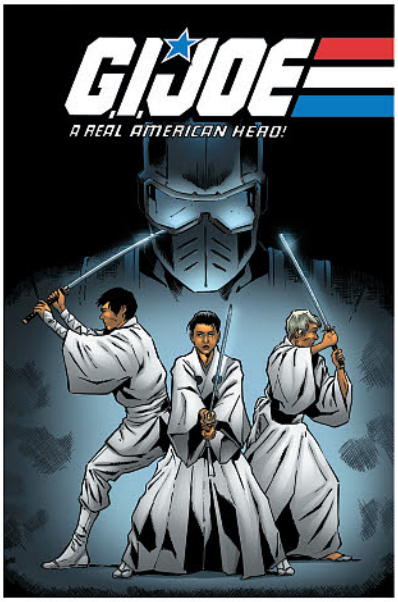

The hunt for Dawn Moreno continues, as Zartan chases after the newest student of the Arashikage clan. He intends to bring her back to Cobra… dead or alive!

FC • 32 pages • **$3.99**

G.I. JOE: A REAL AMERICAN HERO, VOL. 17

writer **Larry Hama**

artist **S L Gallant**

cover **John Royle**

The classic *A Real American Hero* continues from writer **Larry Hama**! Duke reckons with the most difficult choice of his life… while COBRA scrambles to contain the dangerous new agent in their midst! Collects issues #231-235.

TPB • FC • 120 pages • **$19.99** *• ISBN: 978-1-63140-852-6*

TPB

ADVANCE SOLICITED FOR APRIL RELEASE!

"IDW HANDLES THIS FRANCHISE WELL, THERE IS NEVER A DULL MOMENT FROM THE FIRST PANEL OF THIS TITLE TO THE LAST." -OUTRIGHT GEEKERY (ON GI JOE: ARAH #224)

HASBRO and its logo, M.A.S.K.: MOBILE ARMORED STRIKE KOMMAND, and all related characters are trademarks of Hasbro and are used with permission. © 2017 Hasbro. All rights reserved.

HASBRO and its logo, G.I. JOE, the logo and all related characters are trademarks of Hasbro and are used with permission © 2017 Hasbro. All rights reserved.

ROM #9

writer **Chris Ryall & Christos Gage**

artist **Paolo Villanelli**

cover **Tony Shasteen** (REG)
Nelson Daniel (SUB)
Johnny Desjardins (SUB)
Hal Laren (SUB)
Joe Sinnott (RI)

"Reinforcements," part 5! Rom is caught between rogue G.I. JOE members, rogue Space Knights, and a renewed Dire Wraith threat with the fate of the planet in the balance!

SUB COVER
by Nelson Daniel

FC • 32 pages • **$3.99**

ASK YOUR RETAILER HOW TO GET THE INCENTIVE COVER BY LEGENDARY ARTIST/INKER *JOE SINNOTT!*

*Retailers: See your order form for incentive information.

MICRONAUTS #11

writer **Cullen Bunn**

artist **Max Dunbar**

cover **Max Dunbar** (REG)
Jed Dougherty (SUB)
Artyom Trakhanov (SUB)
Adam Riches (SUB)
Ryan Brown (RI)

Stranded on a world of giants, hounded by enemies from both Earth and Microspace, the Micronauts have one last chance to return to their universe. A doorway is opening, and Oz and company think this is their passage home. But something from the other side is coming through--something that will bring this chapter of the Micronauts' story to a destructive **END**.

SUB COVER
by Artyom Trakhanov

FC • 32 pages • **$3.99**

*Retailers: See your order form for incentive information.

ROM is a trademark of Hasbro. © 2017 Hasbro. All rights reserved. Licensed by Hasbro.

HASBRO and its logo, MICRONAUTS, and all related characters are trademarks of Hasbro and are used with permission. © 2017 Hasbro. All rights reserved.

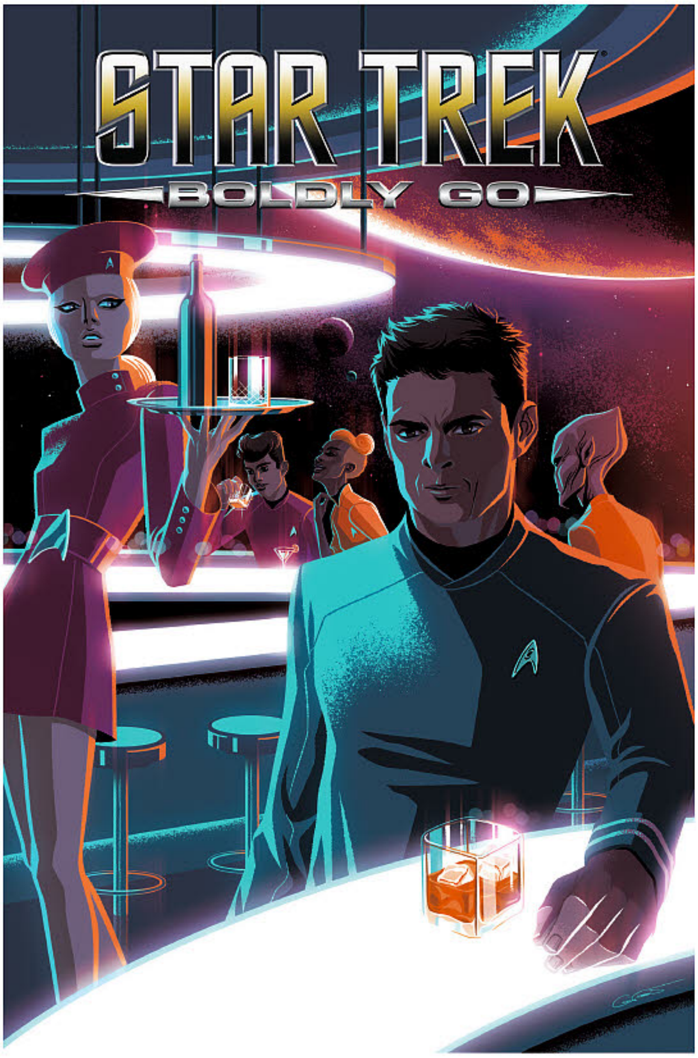

STAR TREK: BOLDLY GO #6

writer **Mike Johnson and Ryan Parrott**

artist **Chris Mooneyham**

cover **George Caltsoudas** (REG)
Tony Shasteen (SUB)
Marc Laming (RI)
Photo (RI)

The hit new series continues with this all-new story set after the events of *STAR TREK BEYOND!* After their encounter with the deadly Borg, Captain Kirk and the crew of the ***U.S.S. Endeavour*** face an uncertain future... and a powerful new threat to the Federation!

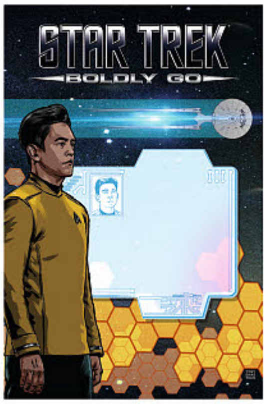

SUB COVER
by Tony Shasteen

FC • 32 pages • **$3.99**

*Retailers: See your order form for incentive information.

STAR TREK/GREEN LANTERN VOL 2 #4 (OF 6)

writer **Mike Johnson**

artist **Angel Hernandez**

cover **Angel Hernandez** (REG)
Tony Shasteen (SUB)
Isaac Goodhart (SUB)

It's a race between the forces of good and evil! The first to reach the only Power Battery in the universe will control the destiny of all worlds! Can Hal Jordan and the crew of the Enterprise beat Sinestro and his allies to the ultimate prize?

FC • 32 pages • **$3.99**

FOLLOWING THE BLOCKBUSTER SUCCESS OF LAST YEAR'S STAR TREK/GREEN LANTERN, DC ENTERTAINMENT AND IDW ONCE AGAIN BRING YOU THE BEST TEAM-UP IN THE GALAXY!

*Retailers: See your order form for incentive information.

STAR TREK: WAYPOINT #4 (OF 6)

writer **Vivek Tiwary, Scott Bryan Wilson**

artist **Hugo Petrus, Caspar Wijngaard**

cover **Zachary Baldus** (REG)
Cat Staggs (SUB)
Photo (RI)

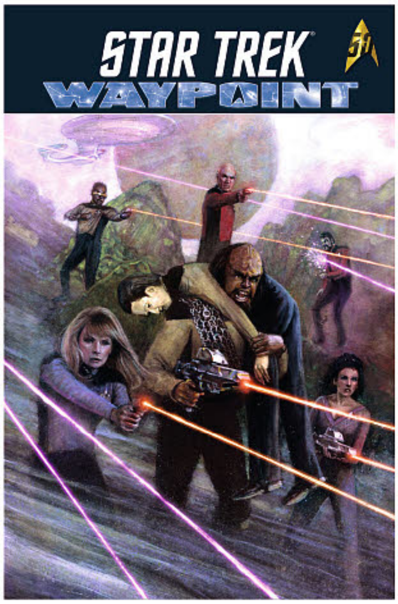

First, an ENTERPRISE story by **Vivek Tiwary** and **Hugo Petrus**. Captain Archer's pet beagle Porthos takes center stage in a Temporal Cold War tale that sees the beloved pooch traveling back in time in order to save a young Jonathan's life. Then, a NEXT GENERATION story by **Scott Bryan Wilson** and **Caspar Wijngaard** involving double trouble - quite literally - for an away team when they explore a strange new planet!

FC • 32 pages • **$3.99**

*Retailers: See your order form for incentive information.

DC LOGO, GREEN LANTERN and all related characters and elements are © & ™ DC Comics. All Rights Reserved. Star Trek ® & © 2017 CBS Studios Inc. STAR TREK and related marks and logos are trademarks of CBS Studios Inc. All Rights Reserved. TM & © 2017 CBS Studios Inc. © 2017 Paramount Pictures Corp. STAR TREK and related marks and logos are trademarks of CBS Studios Inc. All Rights Reserved.

JOHN LEWIS ANDREW AYDIN NATE POWELL

MARCH

IDW congratulates
JOHN LEWIS, ANDREW AYDIN, and NATE POWELL

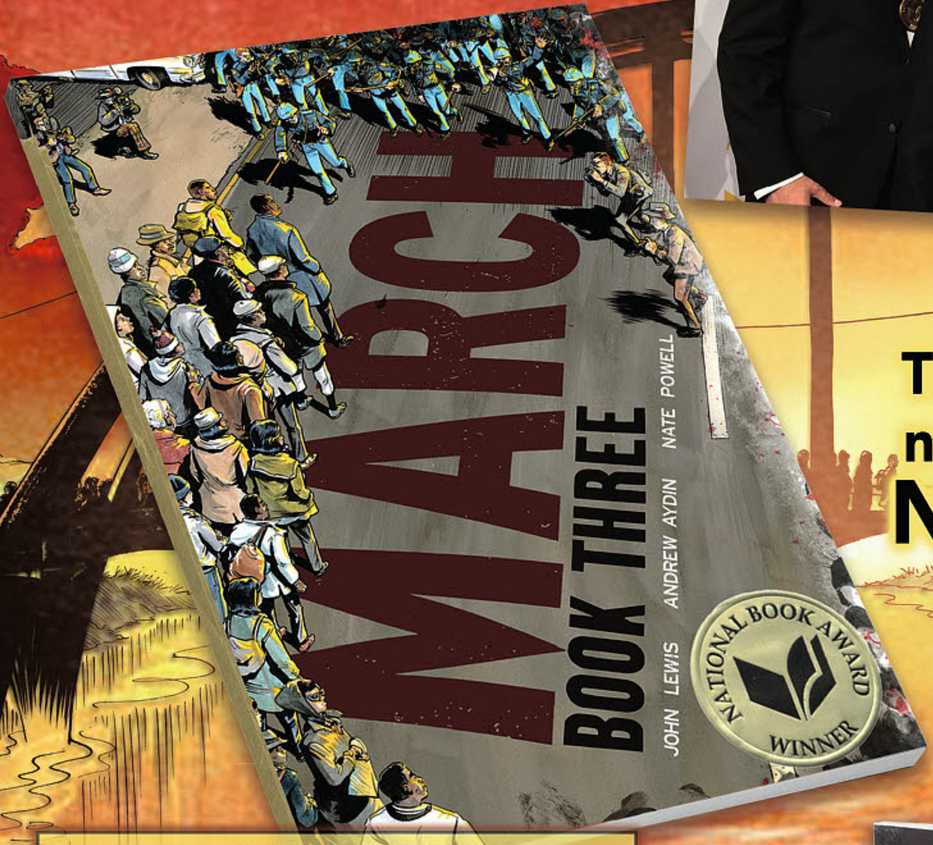

The first graphic novel to win the NATIONAL BOOK AWARD!

Offered Again!

MARCH: BOOK ONE:
128 PAGES, $14.95, ISBN 978-1-60309-300-2

MARCH: BOOK TWO:
192 PAGES, $19.95, ISBN 978-1-60309-400-9

MARCH: BOOK THREE:
256 PAGES, $19.99, ISBN 978-1-60309-402-3

MARCH TRILOGY SLIPCASE SET:
$49.99, ISBN 978-1-60309-395-8

www.topshelfcomix.com/march
March © 2016 John Lewis and Andrew Aydin.

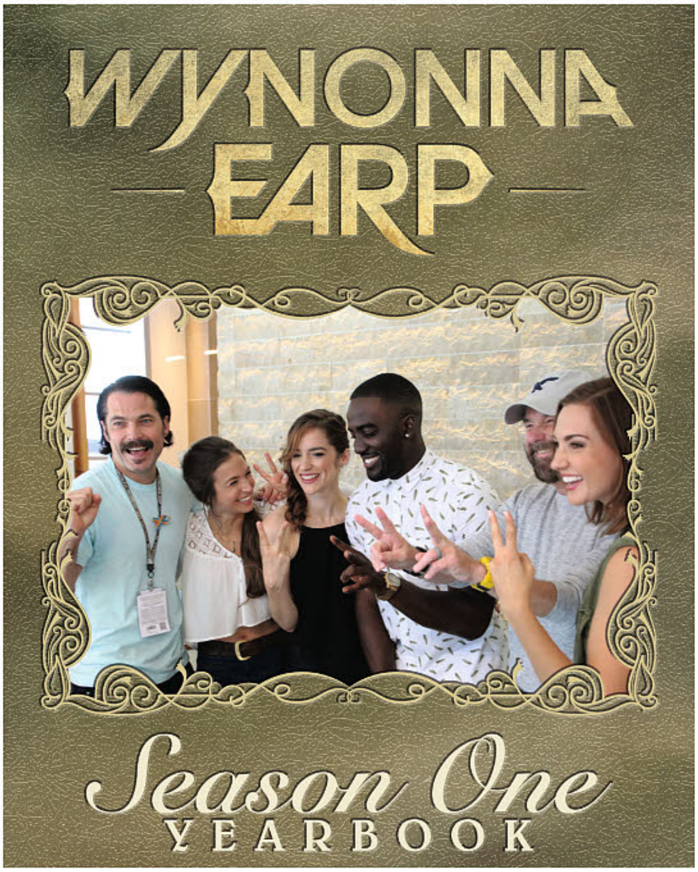

WYNONNA EARP YEARBOOK: SEASON 1

cover **Photo**

Season One of the critically acclaimed and popular TV Show *Wynonna Earp* is a wrap. This yearbook is filled with on-set photos, including action shots from the show and all-new behind-the-scenes goodies. Plus, join the cast as they visit San Diego Comic-Con International for the first time together. This is a book all Earpers need in their motorcycle saddle bag! With an introduction by show runner **Emily Andras**.

TPB • FC • 48 pages • **$9.99** *• 8.5" x 11" • ISBN: 978-1-63140-893-9*

ADVANCE SOLICITED FOR APRIL RELEASE!

WYNONNA EARP SEASON 2 BEGINS JUNE 2017 AND SEASON 1 LAUNCHES ON NETFLIX, SPRING 2017.

TPB

OFFERED AGAIN!

Wynonna Earp, Vol. 1: Homecoming • FC • $19.99 • ISBN: 978-1-63140-749-9

Wynonna Earp: Strange Inheritance • FC • $29.99 • ISBN: 978-1-63140-602-7

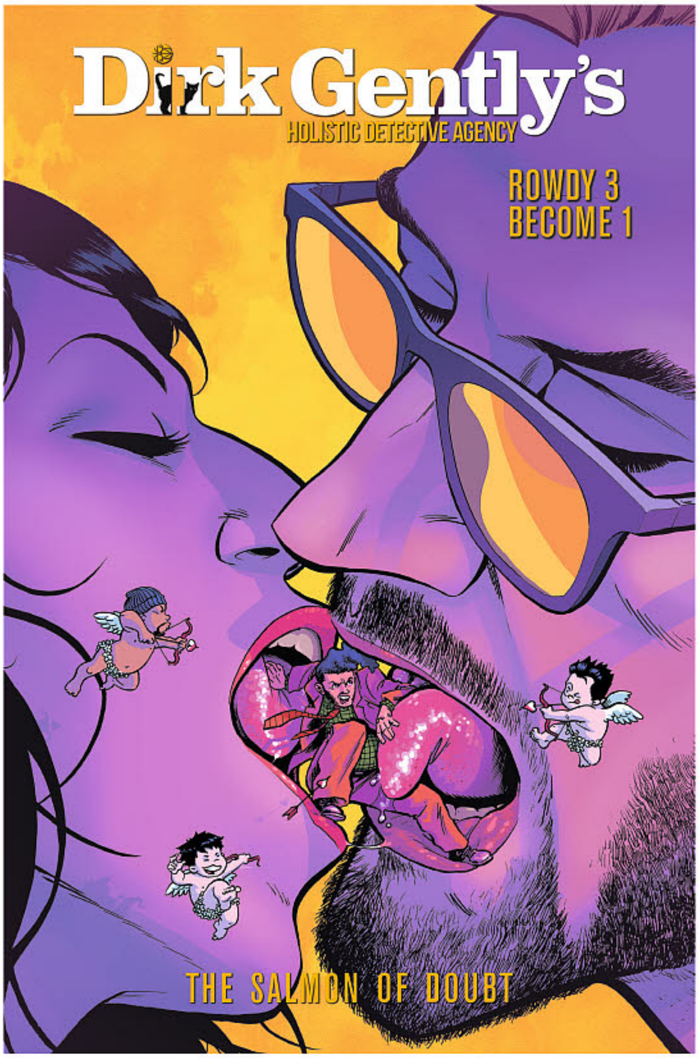

DIRK GENTLY: THE SALMON OF DOUBT #6

writer **Arvind Ethan David**

artist **Ilias Kyriazis**

cover **Ilias Kyriazis** (REG)
Photo (SUB)
Robert Hack (RI)

The Rowdy 3 barge into Dirk and Sally's lives again, making things particularly difficult for the Holistic Detective. Featuring favorite characters from the original books as well as the cast from the TV series, including **Samuel Barnett** and **Elijah Wood**!

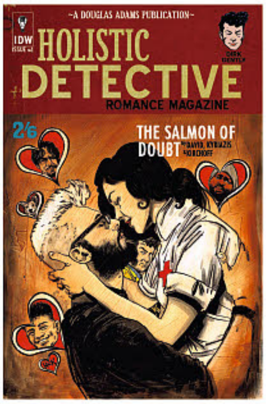

RI COVER
by Robert Hack

FC • 32 pages • **$3.99**

THE STAR OF TWO (ALMOST THREE) BELOVED ***DOUGLAS ADAMS*** NOVELS!

EXECUTIVE PRODUCED BY ***MAX LANDIS*** (CHRONICLE AND SUPERMAN: AMERICAN ALIEN), THE WRITER OF THE BBC AMERICA TV SERIES!

*Retailers: See your order form for incentive information.

© 2017 Beau Smith. All Rights Reserved.

© 2017 Completely Unexpected Productions

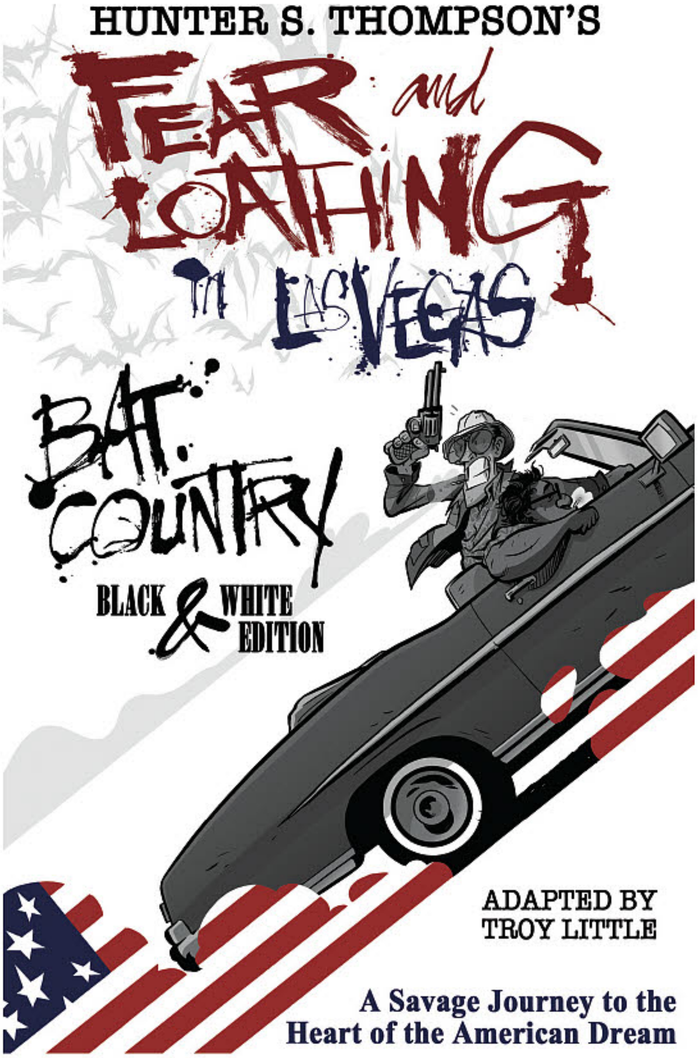

JIM THOMPSON'S THE KILLER INSIDE ME

writer **Devin Faraci**

artist/cover **Vic Malhotra**

Certified Cool

Jim Thompson's sinewy, brutal, and beloved novel comes to life in this graphic noir-novel! In ***The Killer Inside Me***, Thompson went where few have dared, giving us a pitch-black glimpse into the mind of the American serial killer years before Charles Manson, John Wayne Gacy, and Brett Easton Ellis' ***American Psycho***, in the novel that will forever be known as the master performance of one of the greatest crime novelists of all time.

TPB • FC • 120 pages • **$19.99** *• ISBN: 978-1-63140-854-0*

TPB

WITH AN INTRO BY *STEPHEN KING.*

"PROBABLY THE MOST CHILLING AND BELIEVABLE FIRST-PERSON STORY OF A CRIMINALLY-WARPED MIND I HAVE EVER ENCOUNTERED." *-STANLEY KUBRICK*

"*THE KILLER INSIDE ME* CAPTURES THE SPECIFICITY OF THE ORIGINAL NOVEL AS WELL AS ITS ELEGANTLY DISTURBING TONE." 10/10 *-NEWSARAMA*

HUNTER S. THOMPSON'S FEAR AND LOATHING IN LAS VEGAS: BAT COUNTRY BLACK & WHITE (DIRECT MARKET EXCLUSIVE)

Certified Cool

Top Shelf Productions

adaptation/cover **Troy Little**

In proud partnership with the Hunter S. Thompson Estate, Top Shelf Productions is pleased to present ***Fear and Loathing in Las Vegas***, a delightfully bonkers graphic novel by Eisner-nominated artist Troy Little adapting Thompson's seminal book of the same name. Join Thompson's alter ego Raoul Duke on the mother of all Vegas benders, as he and his attorney Dr. Gonzo cover a motorcycle race, crash a drug-enforcement convention, and rack up obscenely large room-service bills, all while dosed to the gills on a truly spectacular assortment of mind-altering substances. This special edition hardcover collects the series in black & white, sized at 7" x 11" for maximum enjoyment.

HC • BW • 176 pages • **$29.99** *• 7" x 11" • ISBN: 978-1-63140-948-6*

"A TOTAL BLAST TO READ. AS A FAN OF THE SOURCE MATERIAL, IT'S A PERFECT ADAPTATION." *- BIG COMIC PAGE*

HC

Copyright © 1952 by Jim Thompson, copyright © renewed 1980 by Alberta Thompson.

Based on the work FEAR AND LOATHING IN LAS VEGAS Copyright © 1971 by Hunter S. Thompson All rights reserved

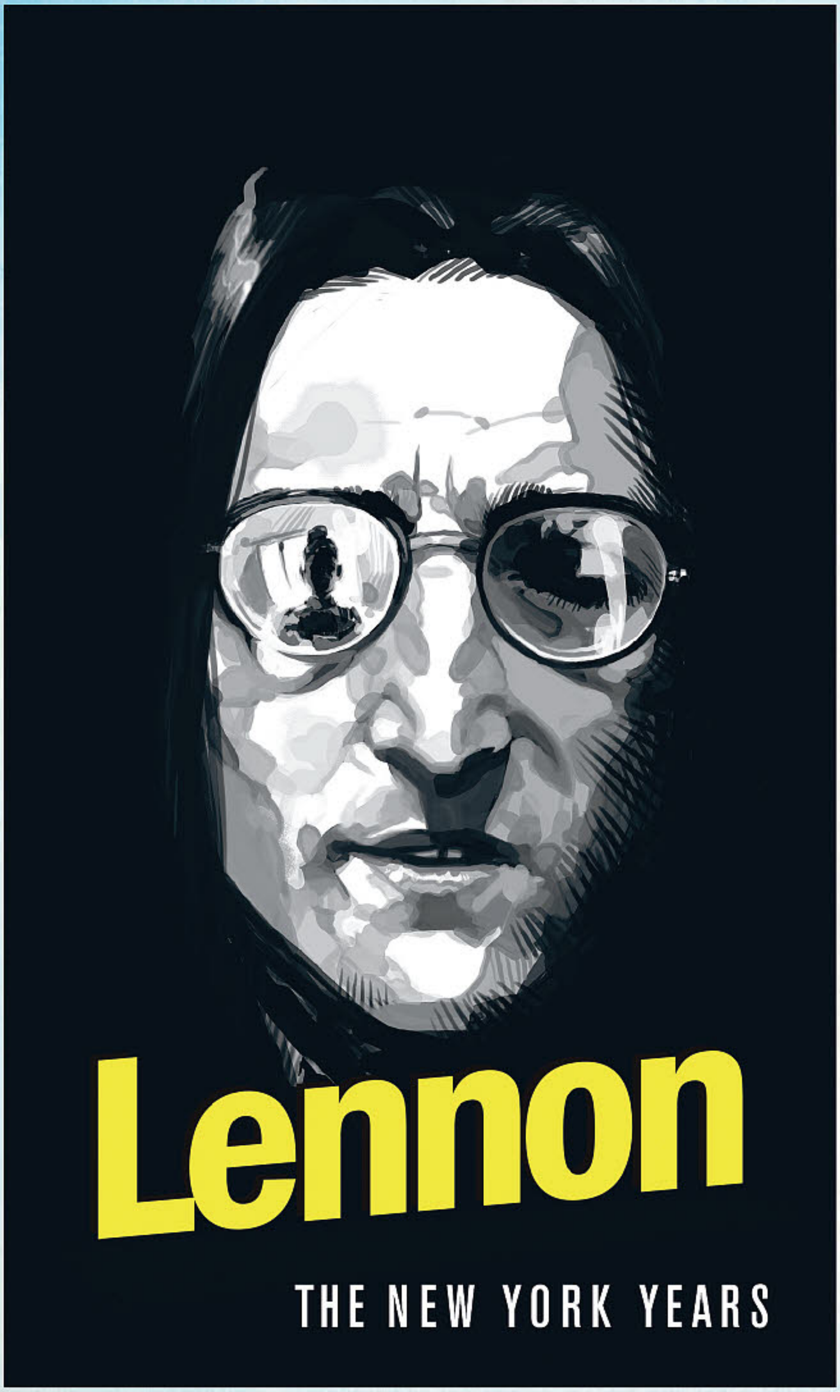

LENNON: THE NEW YORK YEARS

writer **David Foenkinos, Corbeyran**

artist/cover **Horne**

In 1975 **John Lennon** moved to New York City, stopped being a **Beatle**, and started being a father. Now, experience life with Lennon inside The Dakota as the world's most famous frontman awakens to the beauty and wonder of his new family while confronting the pains of his past.

True biographical fiction, the graphic novel **Lennon** follows the extraordinary trajectory of **The Beatles'** famous frontman — from his difficult childhood, through Beatlemania, settling into New York City, and his untimely demise. **John Lennon** was many things to many people — in *Lennon* author **Cobeyran** and illustrator **Horne** explore what that meant to the man himself.

HC • BW • 156 pages • **$19.99**
7" x 11" • ISBN: 978-1-63140-879-3

HC

ADVANCE SOLICITED FOR MAY RELEASE!

"JOHN LENNON IS HERE, ALIVE, IN THIS STORY. HE TELLS US ABOUT HIS CHILDHOOD, CREATING A MUSIC GROUP, AND MEETING WITH A SMALL CHILD PRODIGY, PAUL MCCARTNEY..."
- CRITIQUES LIBRES

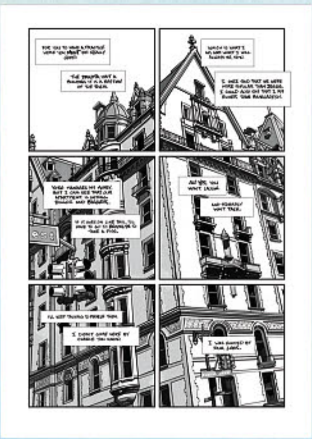

© Hachette Livre (Marabout), Paris, 2017
© David Foenkinos, 2010, For the original text of "Lennon"

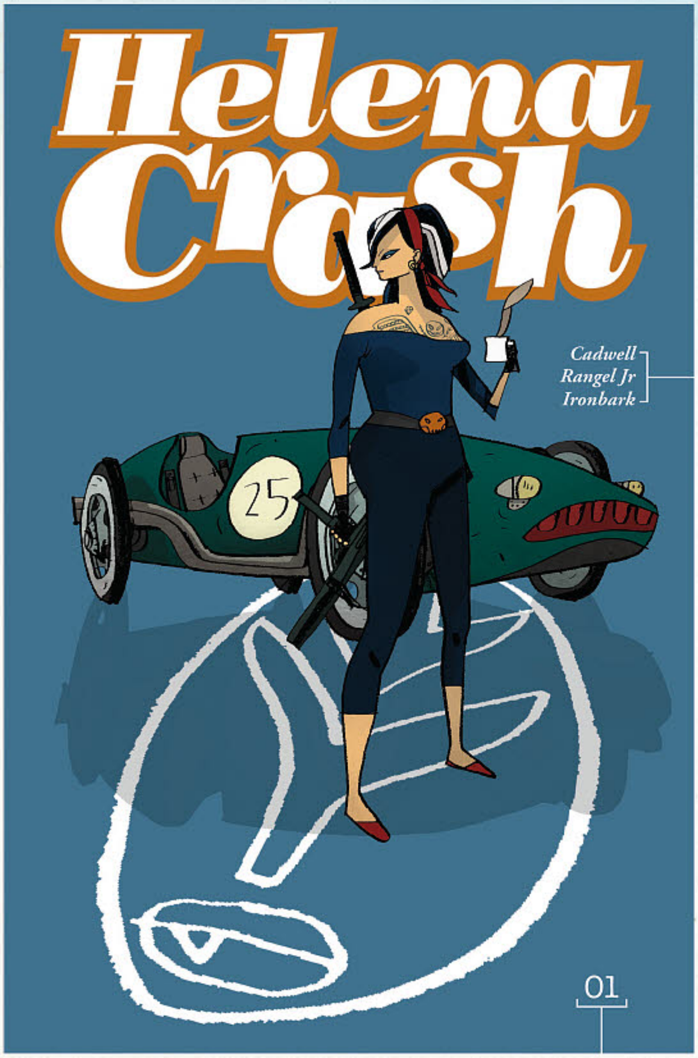

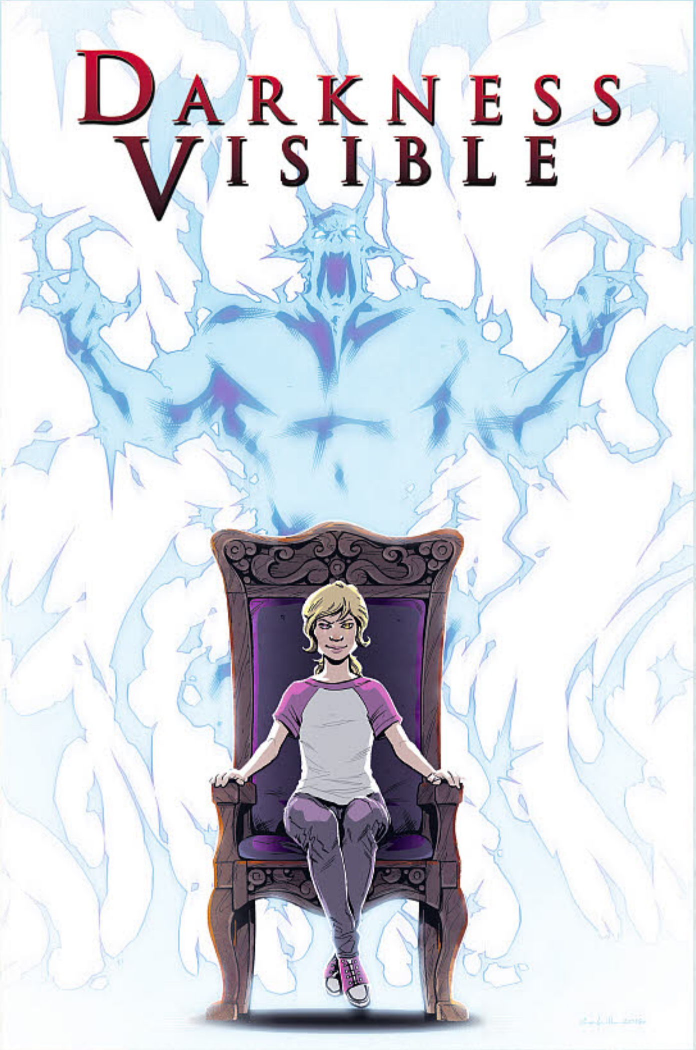

HELENA CRASH #1

writer **Fabian Rangel, Jr.**

artist **Warwick Johnson-Cadwell**

cover **Warwick Johnson-Cadwell** (REG)
Andrew MacLean (SUB)
Warwick Johnson-Cadwell (RI)

SUB COVER
by Andrew MacLean

From writer Fabian Rangel Jr (***Space Riders***) and artist Warwick Johnson-Cadwell (***Tank Girl***) comes a new pulse pounding, caffeine fueled, sword swinging, machine-gun firing, car crashing sci-fi adventure comic! In a future where coffee is illegal, Helena is a courier, delivering black market goods to anyone who can afford her services. When ***Rojo***, a ruthless crime boss, asks her to assassinate his rival, the alien mobster known as White Demon, Helena finds herself in the middle of a gang war! To survive, Helena must use all of her skills, and seek help from her friends to stay ahead of her enemies!

FC • 32 pages • **$3.99**

*Retailers: See your order form for incentive information.

DARKNESS VISIBLE #2

writer **Mike Carey &**
Arvind Ethan David

artist **Brendan Cahill**

cover **Brendan Cahill** (REG)
Dave Kendall (SUB)
Robert Hack (RI)

SUB COVER
by Dave Kendall

When the demons came, humanity reluctantly learned to share the world with another sentient race. **Eighty years later, this uneasy co-existence has spawned an endless terrorist conflict.** Detective Daniel Aston, charged with being the thin blue line between the two sides, is tested to the limit when a demon sets up house inside his soul. But to save his daughter, he'll pay any price—including genocide. From bestselling author and screenwriter **Mike Carey** (*Unwritten, Lucifer, Girl with All the Gifts*) and **Arvind Ethan David** (*Dirk Gently's Holistic Detective Agency*) comes an all-new, original world of darkness and demons.

FC • 32 pages • **$3.99**

*Retailers: See your order form for incentive information.

Helena Crash is ™ and © Fabian Rangel, Jr. and Warwick Johnson-Cadwell. All Rights Reserved.
Darkness Visible © 2017 Mike Carey, Arvind Ethan David, Intrepid Pictures Development Company LLC, and Slingshot Productions Limited.

RAGNARÖK, VOL. 2: THE LORD OF THE DEAD - DELUXE INCENTIVE EDITION

writer/artist/cover **Walter Simonson**

FOR EVERY 10 COPIES PURCHASED OF THE REGULAR EDITION OF RAGNARÖK, RETAILERS ARE ELIGIBLE TO BUY 1 COPY.

HC • FC • 160 pages • **$PLEASE INQUIRE** *• 7" x 11"*
ISBN: 978-1-63140-883-0

HC

ASK YOUR RETAILER ABOUT THE SPECIAL, SLIPCASED, DELUXE INCENTIVE VERSION, COMPLETE WITH A BOUND-IN SKETCH AND SIGNATURE FROM ***WALTER SIMONSON!***

OFFERED AGAIN! *Ragnarok, Vol. 1: Last God Standing • FC • $24.99 • ISBN: 978-1-63140-068-1*

RAGNAROK, VOL. 2: THE LORD OF THE DEAD

writer/artist/cover
Walter Simonson

Ragnarök, the doom of the gods, has finally occurred. But the long-held belief that evil would be destroyed along with the gods in that final conflagration proved false. Only the gods died. The Nine Worlds collapsed and became the Dusk Lands, a vast twilight realm inhabited by men, trolls, demons, and shattered kingdoms, under the tyranny of the Great Enemies. After hundreds of years, a single god emerged into the post-Ragnarök world, Thor, the God of Thunder. But Angantyr, the Lord of the Dead, has discovered his reappearance, and unleashes his draugar, the undead walkers, against the Thunder God, seeking to destroy the last vestige of the former worlds, and the only hope for the present one. Collects issues #7–12.

HC • FC • 160 pages • **$24.99** *• 7" x 11"*
ISBN: 978-1-63140-883-0

HC

ADVANCE SOLICITED FOR MAY RELEASE!

"THIS IS THE NORSE GOD STORY THAT FANS OF SIMONSON'S THOR HAVE BEEN CRAVING." *-NEWSARAMA*

STARSTRUCK: OLD PROLDIERS NEVER DIE #2 (OF 6)

writer **Elaine Lee**

artist/cover
Michael Kaluta

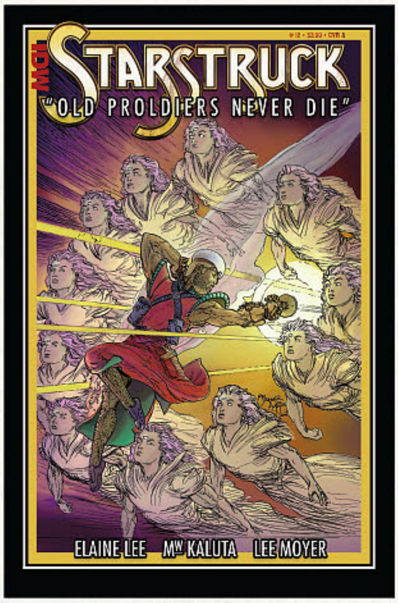

Searching for his missing pleasure droid, Harry visits the Rec Station Gutters, where he meets an old friend from his Droid Wars days, and a new friend who lures him into danger. Both encounters spark memories from the past that Harry would rather have left there. But what does his ex-love Mary Medea, the model for his missing droid, have to do with the infamous Order of the Cosmic Veil? Do the droids know? Do the Bajars? And who's trying to kill Harry?

FC • 32 pages • **$4.99**

COMPLETELY NEW COLORING, AND 50% NEW ART FROM ***MICHAEL KALUTA*** OVER THE COURSE OF THE SERIES!

SPECIAL ILLUSTRATED GLOSSARY SECTION IN THE BACK!

RAGNARÖK is ™ & © 2017 Walter Simonson. All Rights Reserved.

Starstruck is TM& (C) Elaine Lee & Michael Wm. Kaluta. ALL RIGHTS RESERVED.

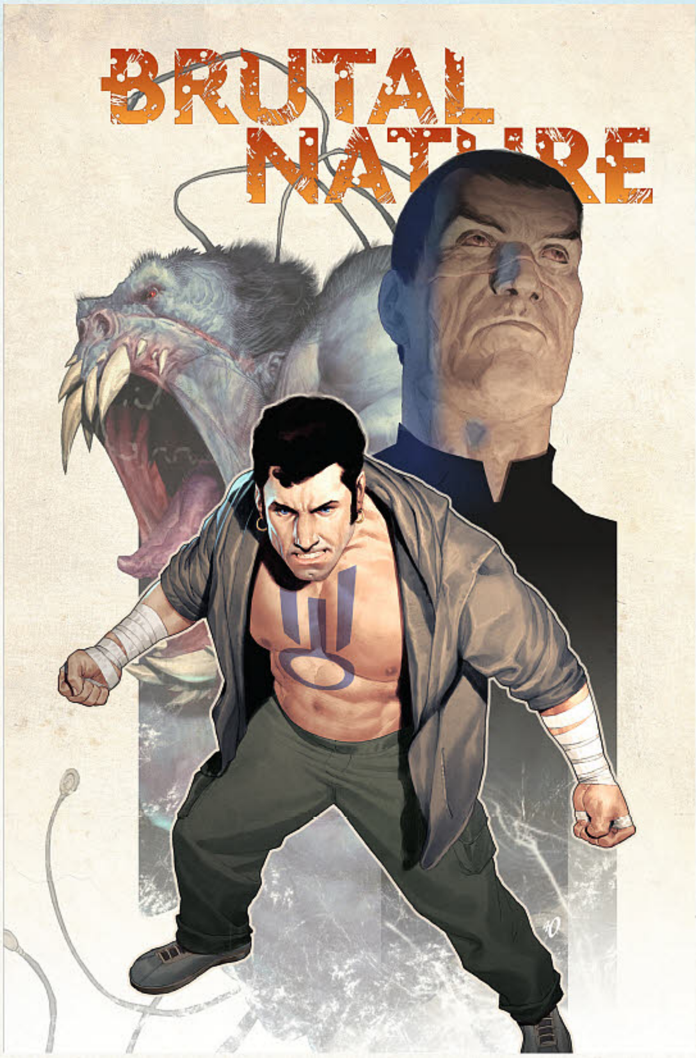

BRUTAL NATURE: CONCRETE FURY #1 (OF 5)

writer **Luciano Saracino**

artist/cover **Ariel Olivetti** (REG/SUB)

In the future, glistening buildings line the city's skyline. In the future, rich and powerful men wish to exploit power they don't fully comprehend. In the future, a new warrior emerges… a shapeshifter that will help the people rise against the forces of oppression! **Luciano Saracino** and **Ariel Olivetti** return to the savage world of *Brutal Nature!*

FC • 32 pages • **$3.99**

THE BEAUTIFULLY PAINTED STORY CONTINUES, FEATURING ART BY COMICS SUPERSTAR ARIEL OLIVETTI!

OFFERED AGAIN! *Brutal Nature TPB • FC • $17.99 • ISBN: 978-1-63140-764-2*

*Retailers: See your order form for incentive information

KILL SHAKESPEARE: PAST IS PROLOGUE JULIET #1 (OF 4)

writer **Conor McCreery**

artist **Corin Howell**

cover **Simon Davis** (REG)
Adam Gorham (SUB)

SUB COVER
by Adam Gorham

Juliet Lives! The newest chapter of the award-winning Kill Shakespeare series flashes back to five months after the death of Romeo, where Juliet is mourning yet another loved one – her mother. Now Juliet must discover who the murderer is, lest she becomes the next victim. New series artist **Corin Howell** (*Transformers*) takes the reins in a tale perfect for new readers to the series.

FC • 32 pages • **$3.99**

*Retailers: See your order form for incentive information

Brutal Nature © 2017 Luciano Saracino and Ariel Olivetti
Copyright 2017 Kill Shakespeare Entertainment Inc.

AMERICAN BARBARIAN: THE COMPLETE SERIES

writer/artist/cover
Tom Scioli

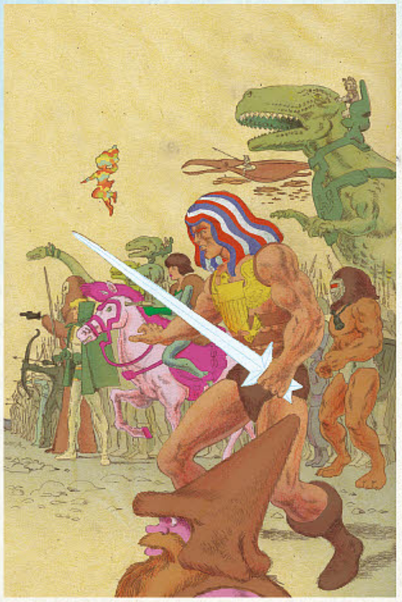

Revenge is a dish best served **BOLD**! Follow Meric, the red-white-and-blue-haired American Barbarian on his quest to defeat the post-post-apocalyptic zombie cyborg mummy overlord Two-Tank Omen. This is the complete Saturday Morning Epic from the artist and co-writer of ***Transformers vs G.I. JOE*** and the Eisner Award-nominated ***Godland***. Also includes an introduction by **Rob Liefeld.**

TPB

TPB • FC • 268 pages • **$19.99** • 6" x 9" • ISBN: 978-1-63140-850-2

"THIS COMIC NEVER LETS YOU GO ONCE YOU START, AND THAT'S PART OF WHY I ENJOY SCIOLI'S COMICS IN GENERAL AND THIS ONE IN PARTICULAR." -COMIC BOOK RESOURCES

© 2017 Tom Scioli

COMIC BOOK HISTORY OF COMICS #5 (OF 6)

writer **Fred Van Lente**

artist/cover
Ryan Dunlavey

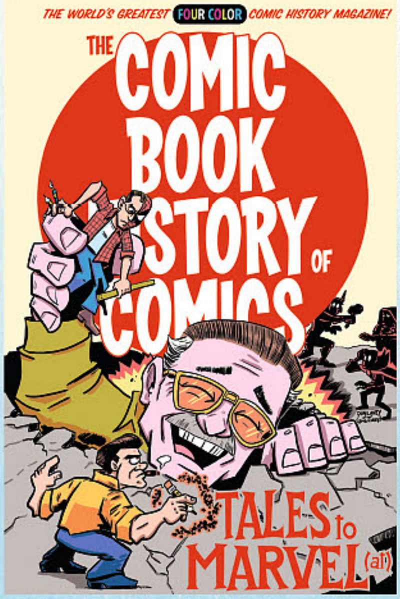

The inspiring, infuriating, and utterly insane story of comics, graphic novels, and manga continues in four-color glory! This issue, the award-winning ***Action Philosophers*** team of **Fred Van Lente** and **Ryan Dunlavey** bring you TALES TO MARVEL AT, FANBASE COMICS, SUPERHERO EVOLUTION, and OUTER SPACE!

FC • 32 pages • **$3.99**

*Retailers: See your order form for incentive information

© 2017 Fred Van Lente & Ryan Dunlavey. All Rights Reserved.

BOX OFFICE POISON COLOR COMICS #3

writer/artist/cover
Alex Robinson

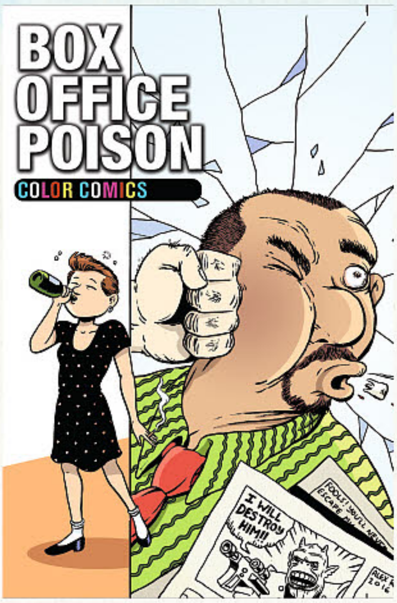

Ed gets ready to interview at Zoom Comics, and Sherman meets the new love of his life at a housewarming party… now, if he could just track her down again!

FC • 32 pages • **$3.99**

Top Shelf PRODUCTIONS

*Retailers: See your order form for incentive information

Box Office Poison © 2017 Alex Robinson

ATOMIC ROBO, VOL. 11: ATOMIC ROBO AND THE TEMPLE OF OD

writer **Brian Clevinger**

artist/cover
Scott Wegener

Occupied Manchuria, 1938. Atomic Robo is volunteered for a new secret mission to track down China's top quantum physicist, who has been captured by the Imperial Japanese Army to develop a super weapon powered by the theoretically unlimited "zero-point" energy source. Robo can't catch a break with these would-be conquerors and their bizarre energy sources, can he? Luckily, he's got some help from an unexpected but familiar face.

TPB • FC • 136 pages • **$19.99** • • ISBN: 978-1-63140-863-2

TPB

Atomic Robo is © Brian © 2017 J. M. DeMatteis and Vassilis Gogtzilas. Clevinger and Scott Wegener.

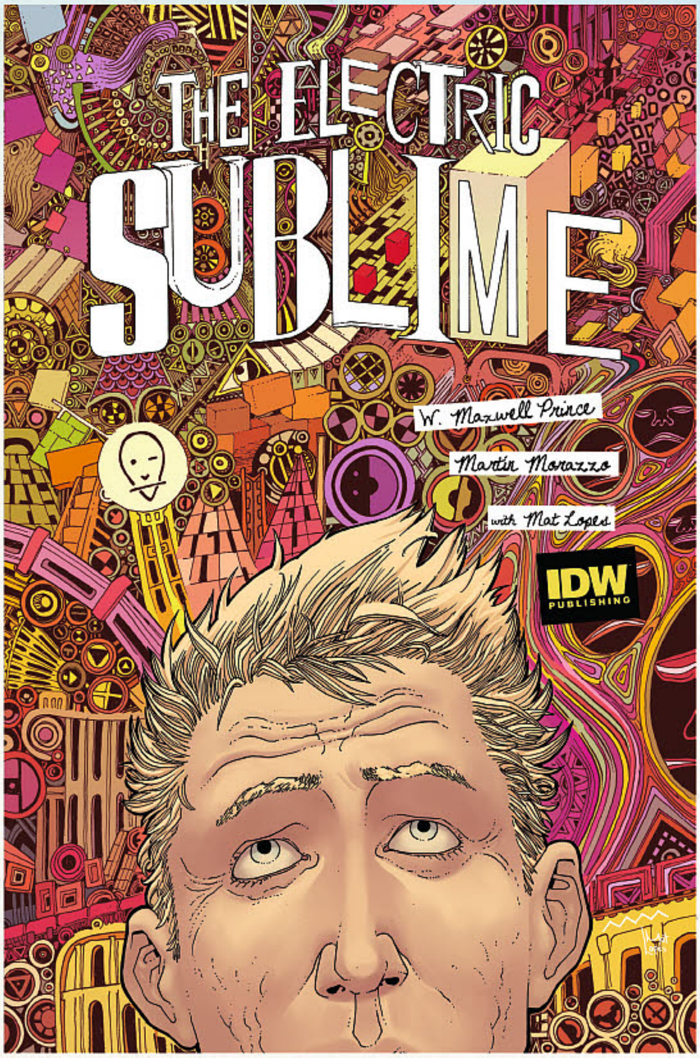

THE ELECTRIC SUBLIME

writer
W. Maxwell Prince

artist/cover
Martín Morazzo

"Art is anything you can get away with… destroy it all." Welcome to **THE ELECTRIC SUBLIME**–where art history, madness, and expression meet in a Pollock-splatter of thrilling crime adventure! When a mysterious change in the composition of a famous painting begins poisoning the minds of its spectators, Margot Breslin–director of the Bureau of Artistic Integrity–must pull famed "art detective" Arthur Brut out of a mental institution and back into the insanity that sent him there in the first place.

TPB • FC • 104 pages • **$17.99** • *ISBN: 978-1-63140-866-3*

TPB

"WHAT AN INCREDIBLY COOL, EDGY, CLEVER AND ENGAGING CONCEPT! WONDERFULLY WRITTEN, BEAUTIFULLY ILLUSTRATED! THE WORLD PRINCE, MORAZZO, AND LOPES HAVE CREATED WITH *THE ELECTRIC SUBLIME* HAD ME HOOKED THREE PAGES IN AND I CANNOT WAIT TO SEE WHERE THEY TAKE IT. WONDERFULLY WRITTEN AND BEAUTIFULLY ILLUSTRATED–IT IS NOW FIRMLY AT THE TOP OF MY RECOMMENDED READING LIST!" ***–KEVIN EASTMAN***

COSMIC SCOUNDRELS #2 (OF 5)

writer **Andy Suriano & Matt Chapman**

artist **Andy Suriano**

cover **Andy Suriano** (REG)
Dan McDaid (SUB)

After discovering last issue that their big score was actually a baby, the Scoundrels are faced with a choice: keep the kid and start calling themselves Cosmic Scoundrels & Son… or sell him to the highest bidder at The Fence, an intergalactic black market space mall, home of chromosomal bath houses, discount hadron colliders, and dudes named 'Hairbath.'

FC • 32 pages • **$3.99**

PLUS, THE FIST PUNCHER GETS AN UPGRADE AND DOES SOME ACTUAL FIST PUNCHING! MAGIC SPIT BUBBLES, MAGIC WRISTBANDS, AND CHOKING HAZARDS ABOUND (NOT RECOMMENDED FOR HUMANOIDS UNDER 3)!

ANDY SURIANO IS AN EMMY AND ANNIE AWARD-WINNING ARTIST WHO HAS WORKED ON SUCH ICONIC SERIES AS *SAMURAI JACK* AND *STAR WARS: THE CLONE WARS*!

*Retailers: See your order form for incentive information

D4VEOCRACY #3 (OF 4)

writer **Ryan Ferrier**

artist/cover
Valentin Ramon
(REG/SUB)

Robotic civil war!
Assassins! Anarchy! A nefarious tech-guru-turned-political-puppeteer comes closer to crushing D4VE, while the internet finally internets too hard, taking all of robot-kind with it.

FC • 32 pages • **$3.99**

FROM THE ACCLAIMED CREATIVE TEAM OF *D4VE, D4VE2,* AND *HOT DAMN!*

*Retailers: See your order form for incentive information

Cosmic Scoundrels is ™ and © Andy Suriano & Matt Chapman 2017.
D4VE © 2017 Ryan Ferrier and Valentin Ramon. All rights reserved.
Cosmic Scoundrels is ™ and © Andy Suriano & Matt Chapman 2017.

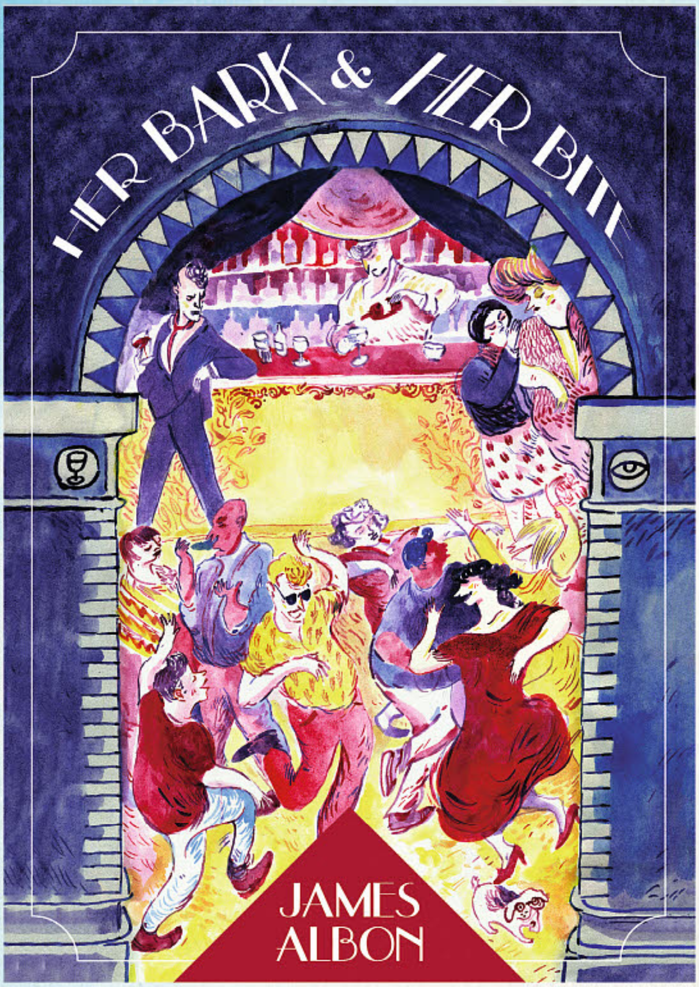

HER BARK & HER BITE

writer/artist/cover
James Albion

Soon after young artist Rebecca arrives in the big city, she stumbles headlong into the arms of the charismatic Victor. When they fall madly in love, she's thrown into his socialite world of glamorous parties, devoted fans, and layabout debutantes. The people, the art, and the acclaim are exhilarating — until Victor's affections start to wander to his new pug, Princess. With her new boyfriend slipping away before her eyes, Rebecca's jealousy and fear threaten to upend everything. Can she hold onto the man she loves? Does she even really want to?

TPB • FC • 80 pages • **$9.99** *• ISBN: 978-1-60309-407-8*

ADVANCE SOLICITED FOR APRIL RELEASE!

OFFERED AGAIN!	
	The Fun Family • FC • $24.99 • ISBN: 978-1-60309-344-6
	Love Addict: Confessions of a Serial Dater • FC • $24.99 • ISBN: 978-1-60309-393-4

Her Bark and Her Bite © James Albon

INFINITE LOOP DELUXE HC (DIRECT MARKET EXCLUSIVE)

writer **Pierrick Colinet** • artist/cover **Elsa Charretier**

A science-fiction series that asks the age-old question, "What would you risk for a chance at true love?" Meet Teddy, a young woman who lives in a faraway future where time traveling is a common practice and her job is to maintain the status quo by correcting time paradoxes. But when she meets Ano, "a time paradox" and the girl of her dreams, Teddy must decide between fixing the time stream or the love of her life, both of which have unique consequences. This hardcover edition includes additional development materials as well as annotations from the creators.

HC • FC • 164 pages • **$24.99**
7" x 11" • ISBN: 978-1-63140-949-3

HC

"CHARRETIER'S PANELLING DOES A LOT FOR THE FRENETIC PACE OF THIS ISSUE, GRABBING YOU FROM THE FIRST ENCOUNTER WITH AN ANOMALY (WHICH, BY THE WAY, CONTAINS AN INTERACTIVE FLOW-CHART THAT COMBINES ELEMENTS OF *JURASSIC PARK* WITH *BACK TO THE FUTURE*) AND KEEPING YOU ON YOUR TOES TILL THE FINAL PANEL."
–MULTIVERSITY COMICS

*Retailers: See your order form for incentive information

The Infinite Loop and all character likenesses are ™ and © Pierrick Colinet and Elsa Charretier. All Rights Reserved.

ANIMAL NOIR
#2 (OF 4)

writer **Izar Lunacek & Nejc Juren**

artist **Izar Lunacek**

cover **Izar Lunacek** (REG)
Nick Pitarra (SUB)

Manny Diamond's search for his uncle's wife's missing prey fantasy movie heats up! As Manny tries to get info from the former star, she puts him on track to meet up with a former co-worker and anti-prey-film activist. With such a passionate companion in tow, will Manny be able to keep his head down and away from hungry lions, drugged-out monkeys, hippo mobsters and the cops?

FC • 32 pages • **$3.99**

Animal Noir (c) 2017 Tilen Izar Lunacek and Jernej Juren

MICHAEL RECYCLE #1 (OF 4)

writer **Ellie Wharton**

artist **Alexandra Colombo & Thomas Zahler**

cover **Alexandra Colombo**

Certified Cool™

Join environmentally conscious kid crusader Michael Recycle as he makes the eco-friendly leap from books to comics! Michael's green adventures are about to get a whole lot messier when he faces threats to Earth's environment from all over the globe. In the premiere issue, Michael and Solar Lola team up with Bootleg Peg to stop the polar ice caps from completely melting in "Mission Meltdown"! Can the trio save the residents of the North Pole before it's too late?

FC • 32 pages • **$3.99**

CHILDREN ARE BECOMING MORE AND MORE AWARE OF THE ENVIRONMENT AROUND THEM, AND MICHAEL'S GREEN TIPS HELP THEM BECOME RESPONSIBLE AT AN EARLY AGE.

OFFERED AGAIN!

Michael Recycle HC • FC • $15.99 • ISBN: 978-1-60010-224-0

Michael Reccyle & The Tree Top Cops • FC • $15.99 • ISBN: 978-1-61377-161-7

Michael Recycle Meets Bootleg Peg • FC • $17.99 • ISBN: 978-1-61377-708-4

Michael Recycle Meets Litterbug Doug • FC • $15.99 • ISBN: 978-1-60010-392-6

Michael Recycle Saves Christmas • FC • $15.99 • ISBN: 978-1-60010-843-3

Text copyright © 2017 Ellie Patterson. Illustrations copyright © 2017 Alexandra Colombo.

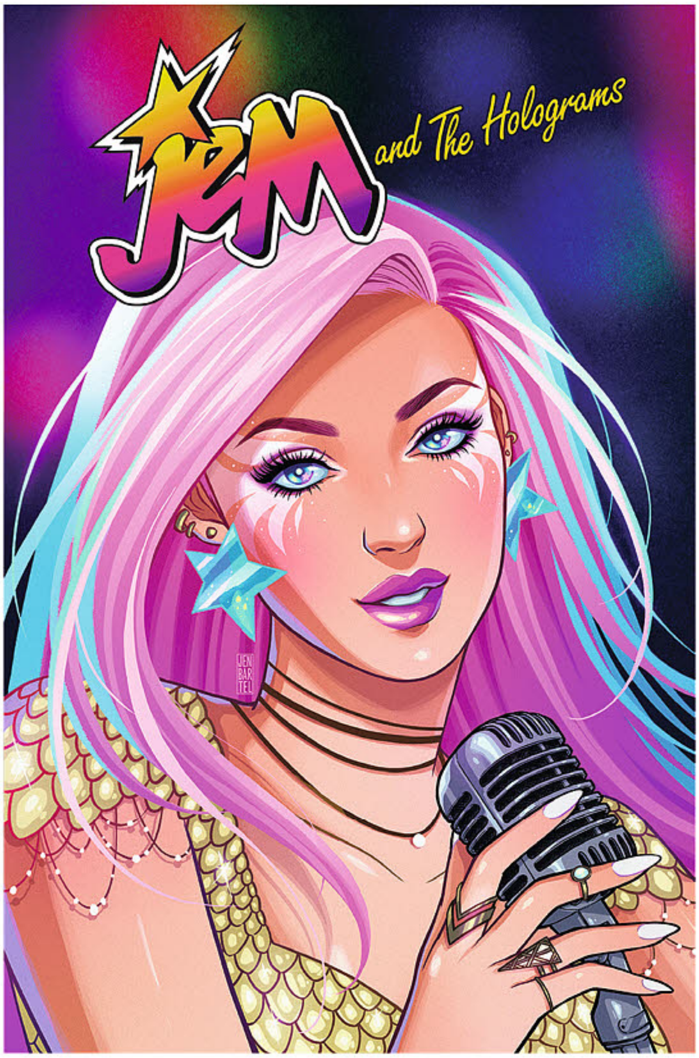

JEM AND THE HOLOGRAMS #25

writer **Kelly Thompson**

artist **Gisele Lagace**

cover **Jen Bartel** (REG)
Yoshi Yoshitani (SUB)
Gisele Lagace (RI)

Truly Outrageous Part Two! In Hawaii The Stingers plot against Jem and The Holograms for "stealing Raya" as Riot tries to win back Jem. Meanwhile Jerrica must reconcile the two people she has become – Jem and Jerrica – and that might just mean telling Riot the truth!

SUB COVER
by Yoshi Yoshitani

FC • 32 pages • **$3.99**

IS SOMEONE GOING TO THROW KIMBER INTO A VOLCANO? POSSIBLY!

WHEN TEMPTED, WHAT WILL RAYA DO WITH THE HOLOGRAMS' GREATEST SECRET?

*Retailers: See your order form for incentive information

JEM: THE MISFITS #4

writer **Kelly Thompson**

artist **Jenn St. Onge**

cover **M. Victoria Robado** (REG)
Jenn St. Onge (SUB)
Meredith McClaren (RI)

OUR SONGS ARE BETTER Part Four! The Misfits Reality Show is invading the band's lives in ways that's making them all miserable, but none more than Roxanne Pelligrini. Roxy has been living in fear that the world will learn she's functionally illiterate… has that time finally come?

FC • 32 pages • **$3.99**

WILL ROXY FINALLY BE FORCED TO COME CLEAN OR WILL SHE BLOW UP HER LIFE JUST TO CONTINUE HIDING?

AND WHO HAS KNOWN ROXY'S SECRET ALL ALONG?

*Retailers: See your order form for incentive information

JEM AND THE HOLOGRAMS, VOL. 4: ENTER THE STINGERS

writer **Kelly Thompson**

artist **Jen Bartel, Meredith McClaren**

cover **Meredith McClaren**

Still reeling from the shattering conclusion to "Dark Jem," Jem and the Holograms regroup– desperate to find a path forward. Meanwhile, THE MISFITS find themselves with a unique problem… one lead singer too many! Plus, a European super group takes the U.S. by storm… The Stingers! Meet Riot, Rapture, Minx, and Raya! Collects issues #17 23.

TPB

TPB • FC • 152 pages • **$19.99** *• ISBN: 978-1-63140-837-3*

OFFERED AGAIN!

Jem and the Holograms, Vol. 1 • FC • $19.99 • ISBN: 978-1-63140-395-8
Jem and the Holograms, Vol. 2 • FC • $19.99 • ISBN: 978-1-63140-579-2
Jem and the Holograms, Vol. 3 • FC • $19.99 • ISBN: 978-1-63140-683-6

JEM AND THE HOLOGRAMS and all related characters are trademarks of Hasbro and are used with permission. © 2017 Hasbro. All Rights Reserved. Licensed by Hasbro.

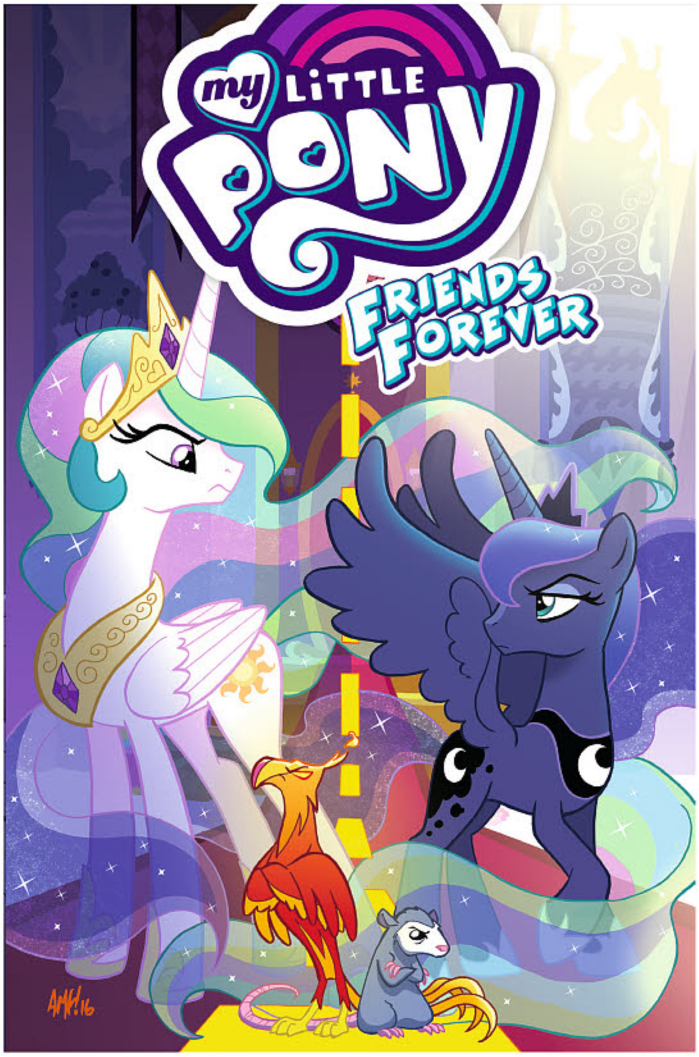

MY LITTLE PONY: FRIENDS FOREVER #38

SUB COVER
by Andy Price

writer **Andy Price**

artist **Andy Price**

cover **Tony Fleecs** (REG)
Andy Price (SUB)
Sara Richard (RI)

A minor squabble between Princesses Celestia and Luna turns major and the two decide they need some time apart. When they divide Canterlot castle between the two of them, will the leaders of Equestria find a way to live harmoniously again?

FC • 32 pages • **$3.99**

*Retailers: See your order form for incentive information

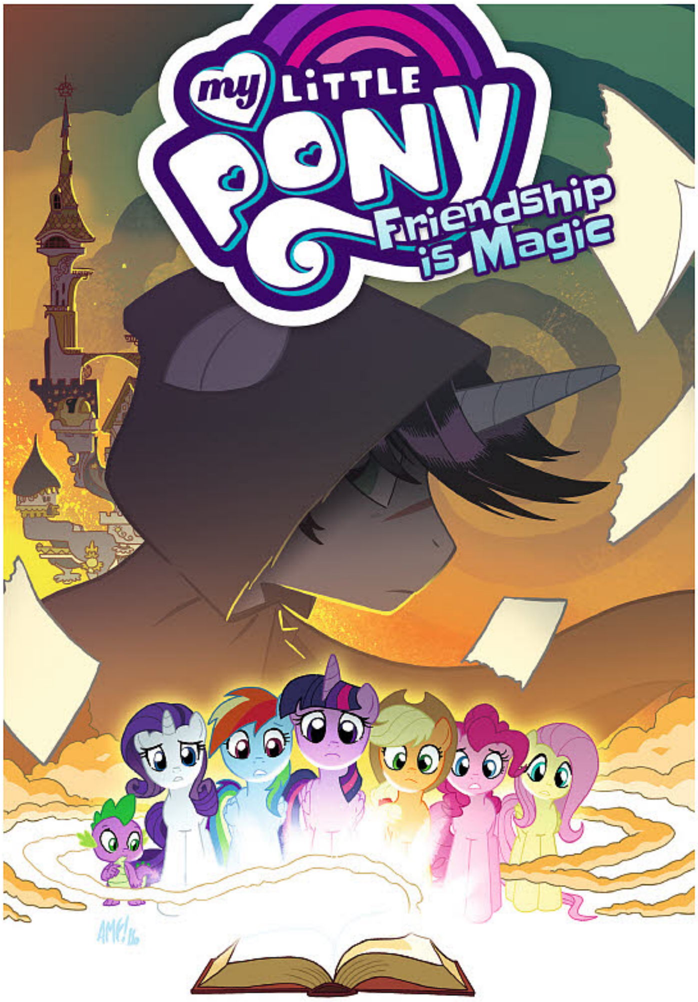

MY LITTLE PONY: FRIENDSHIP IS MAGIC #52

SUB COVER
by Sara Richard

writer **James Asmus**

artist **Tony Fleecs**

cover **Tony Fleecs** (REG)
Sara Richard (SUB)
Valentina Pinto (RI)

Twilight and friends dive into the secret history of Equestria to find out the origin of the new villain, Shadow Lock!

FC • 32 pages • **$3.99**

A LOOK INTO THE PAST THAT WILL HINT AT THE FUTURE!

*Retailers: See your order form for incentive information

MY LITTLE PONY, and all related characters are trademarks of Hasbro and are used with permission. © 2017 Hasbro. All Rights Reserved. Licensed by Hasbro.

DUCK AVENGER NEW ADVENTURES, BOOK 1

writer **Alessandro Sisti, Ezio Sisto, Marco Bolla, Jonathan Gray**

artist **Alberto Lavoradori, Marco Bolla, Claudio Sciarrone, Stefano Intini**

cover **Marco Ghiglione**

At last–it's the new-to-USA Disney Comics thrill ride that fans and collectors have requested most! When Scrooge McDuck buys mysterious, ultra-hi-tech Ducklair Tower, Donald sneaks onto a forgotten floor, and as Duck Avenger, finds an amazing AI sending him into a breathless space alien battle. A wild journey is starting–with crooked reporter Angus Fangus, dashing space-refugee Xadhoom, and mysterious Lyla Lee on hand to make things wilder! Collects issues #0-2.

TPB • FC • 200 pages • **$24.99** *• ISBN: 978-1-63140-864-9*

TPB

MICKEY MOUSE: DARK MINES OF THE PHANTOM METAL

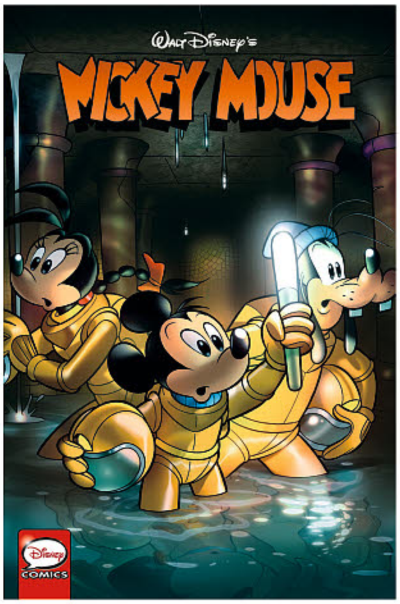

writer/artist **Andrea "Casty" Castellan, Romano Scarpa, Jonathan Gray, Joe Torcivia, Thad Komorowski**

cover **Andrea "Casty" Castellan**

Mickey, Goofy, and Eurasia Toft are out to find Atlantis or die trying... and their path leads to the British seacoast, where–yaarrr!–there be pirates, pitfalls, creepy Count Zoox, and a new threat from the hideous Horde of the Violet Hare! Dive into a new thriller by fan favorite **Andrea "Casty" Castellan**–then stick around for two wild Pegleg Pete adventures from legendary Disney writer/artist **Romano Scarpa**! Collects IDW's *Mickey Mouse* #13-15.

TPB • FC • 124 pages • **$12.99**
• 6" x 9" • ISBN: 978-1-63140-857-1

TPB

MICKEY MOUSE #18

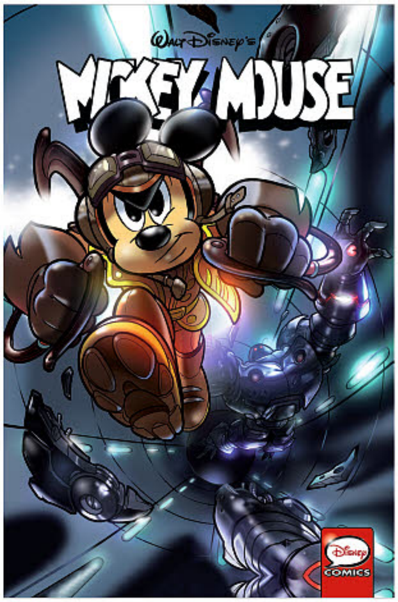

writer **Andrea "Casty" Castellan, Jonathan Gray**

artist **Lorenzo Pastrovicchio, Paul Murry**

cover **Lorenzo Pastrovicchio** (REG) **Donald Soffriti** (SUB) **Marco Gervasio** (RI)

"Darkenblot," Part 3 of 3! Avantgarde City is now wild Robopolis... with its Mayor in the **Phantom Blot's** grip! Can Mickey can stop a robot war? Bionic delights have bionic ends...

FC • 32 pages • **$3.99**

MODERN MICKEY MASTER ANDREA "CASTY" CASTELLAN IS BACK–AS OUR STUNNING NEW ***PHANTOM BLOT*** EPIC CONCLUDES!

*Retailers: See your order form for incentive information

WALT DISNEY'S COMICS AND STORIES #737

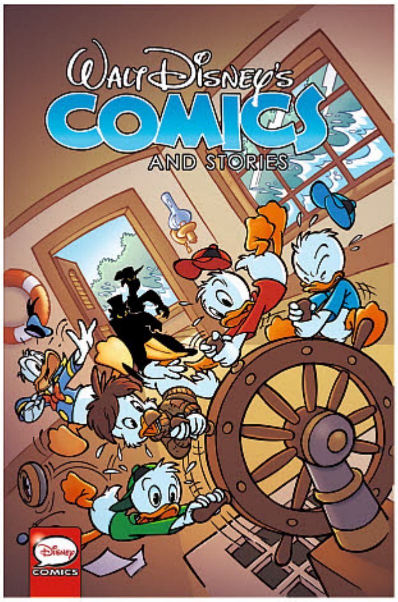

writer **William Van Horn, Noel Van Horn, Pat and Carol McGreal**

artist **William Van Horn, Noel Van Horn, Daniel Branca**

cover **Massimo Fecchi** (REG) **Mau Heymans** (SUB) **Massimo Asaro** (RI)

"Riverboat Round the Bend": Raging Donald can't keep his nephews from sailing the Mississippi with bratty Garvey Gull! Then the Ducks swan-dive into politics in **"The Big Wind!"**

FC • 32 pages • **$3.99**

FAN FAVORITE DISNEY CREATORS ***WILLIAM AND NOEL VAN HORN*** ARE BACK... WITH DONALD AND MICKEY AT THEIR DARING-EST!

*Retailers: See your order form for incentive information

© Disney 2017.

DONALD QUEST #5 (OF 5)

writer **Stefano Ambrosio, Chantal Pericoli, Pat McGreal**

artist **Vitale Mangiatordi**

cover **Ciro Cangialosi** (REG) **Vitale Mangiatordi** (SUB) **Andrea Freccero** (RI)

"The Dragon Moon!" Was Mickey Mouse once... **allies** with the evil **Phantom Blot?** What can Donald do about it—and will a pact with **Pegleg Pete** save Feudarnia from destruction?

OUR THRILLING DISNEY STEAMPUNK MINI-SERIES EXPLODES TO A FINISH WITH AN AWESOME SHOWDOWN BETWEEN DUCKS, MICE, AND MALEVOLENT METEORBEASTS!

*Retailers: See your order form for incentive information

UNCLE SCROOGE #24

writer **Francois Corteggiani, Jonathan Gray**

artist **Giorgio Cavazzano**

cover **Flemming Andersen** (REG) **Paco Rodriguez** (SUB) **Marco Mazzarello** (RI)

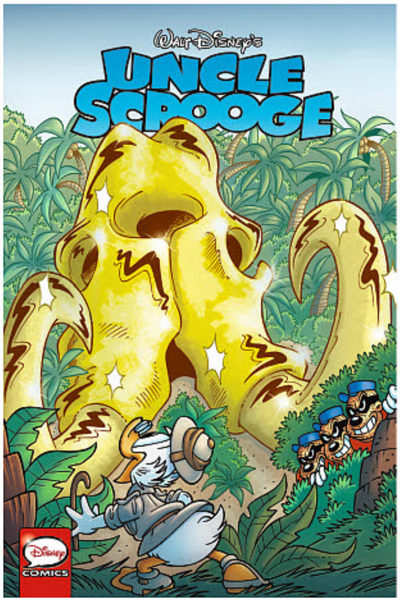

"The Third Nile," Part 2 of 2! Scrooge and the Beagle Boys have found enough Egyptian gold to cover them from head to foot—and a modern-day Pharaoh is not happy!

FC • 32 pages • **$3.99**

CONTINUES THIS BELOVED SERIES' LEGACY NUMBERING AT #428!

UNSINKABLE 'LUDWIG VON DRAKE' IS BACK WITH SCROOGE AND THE GANG FOR A NEW-TO-USA EPIC ADVENTURE!

*Retailers: See your order form for incentive information

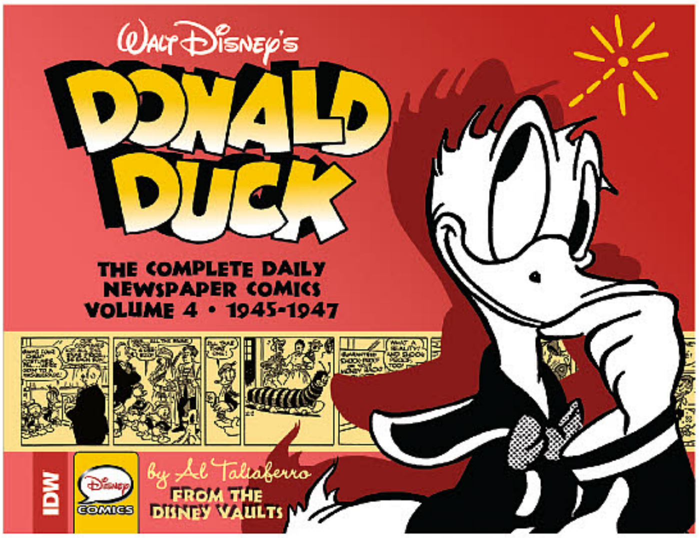

NOT FINAL COVER

WALT DISNEY'S DONALD DUCK: THE DAILY NEWSPAPER COMICS, VOL. 4

writer **Bob Karp**

artist/cover **Al Taliaferro**

From the Disney Vaults! The original outrageous ***Donald Duck*** daily strips are collected for the first time ever! This fourth volume includes 750 sequential daily comic strips from July 2, 1945–December 31, 1947 drawn by **Al Taliaferro** and reproduced from pristine original material in the Disney Vaults!

HC • B&W • 272 pages • **$39.99** *• 11" x 8.5"*
• ISBN: 978-1-63140-861-8

HC

ADVANCE SOLICITED FOR MAY RELEASE!

"THE LIBRARY OF AMERICAN COMICS GOES TO EXTRAORDINARY LENGTHS TO FIND THE BEST ART POSSIBLE FOR THEIR COMPILATIONS. THIS IS ONE OF THE FINEST VOLUMES IN THEIR HISTORY. EVERY LINE OF ART IS CRISP, CLEAN, JUST SO EASY TO READ AND ENJOY."
–*NEW YORK JOURNAL OF BOOKS*

OFFERED AGAIN!

Walt Disney's Donald Duck: The Daily Newspaper Comics, Vol. 1 • FC • $39.99 • ISBN: 978-1-63140-335-4

Walt Disney's Donald Duck: The Daily Newspaper Comics, Vol. 2 • FC • $39.99 • ISBN: 978-1-63140-502-0

Walt Disney's Donald Duck: The Daily Newspaper Comics, Vol. 3 • FC • $39.99 • ISBN: 978-1-63140-641-6

THE LIBRARY OF AMERICAN COMICS

© Disney 2017.

ANGRY BIRDS COMICS: GAME PLAY #2

writer **Paul Tobin**

artist **Stefano Intini & Various**

cover **Ciao Cangialosi** (REG)
Paco Rodriquez (SUB)

The Angry Birds class it up! Esteemed writer, Paul Tobin, joins the birds to retell two classic tales in inimitable Angry Bird fashion. You've never seen ***Dr. Jekyll and Mr. Hyde*** *or* ***Mutiny on the Bounty*** quite like this!

SUB COVER
by Paco Rodriquez

FC • 32 pages • **$3.99**

ALL-NEW COMICS FEATURING STORIES BASED ON THE HIT GAME PROPERTY!

STRAWBERRY SHORTCAKE, VOL. 3: BERRY GOOD LIFE

writer **Georgia Ball, Zena Dell Lowe**

artist **Tina Fransciso, Nicoletta Baldari**

cover **Valentina Pinto**

When a film crew arrives to interview Berry Bitty City's favorite baker, Strawberry Shortcake, what they find is a heated rivalry between her and the Purple Pieman that might be the award-winning film documentary the crew was looking for! Collects issues #6–8.

HC • FC • 80 pages • **$12.99**
• 6" x 9"
• ISBN: 978-1-63140-884-7

ADVANCE SOLICITED FOR MAY RELEASE!

HC

OFFERED AGAIN!	
	Strawberry Shortcake, Vol. 1 • FC • $12.99 • ISBN: 978-1-63140-712-3
	Strawberry Shortcake, Vol. 2 • FC • $12.99 • ISBN: 978-1-63140-818-2

POPEYE CLASSICS #56

writer/artist
Bud Sagendorf

cover **Bud Sagendorf** (REG)
Steve Purcell (RI)

He's Popeye the Sailor Man, in a wild adventure with his evil robot twin created by the evil Sea Hag! PLUS! The cult fave, O.G. Wottasnozle, and more! Strong to the finish! Arf! Arf!

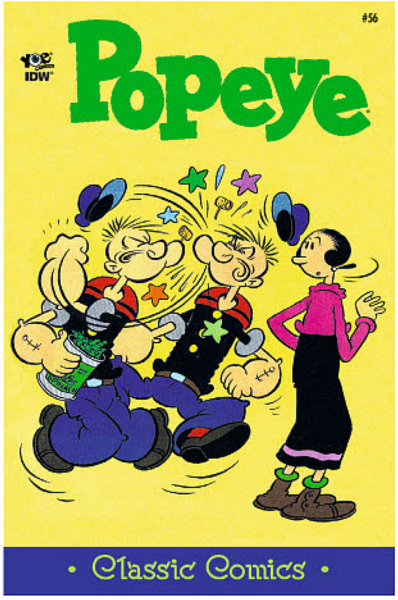

FC • 32 pages • **$4.99**

YOE BOOKS!

*Retailers: See your order form for incentive information

2009–2017 Rovio Entertainment Ltd. Rovio, Angry Birds and all related properties, titles, logos and characters are trademarks of Rovio Entertainment Ltd. All Rights Reserved.

TM © 2017 Shortcake IP Holdings LLC

POPEYE © 2017 King Features Syndicate, Inc. ™ Hearst Holdings, Inc.

WEIRD LOVE #17

writer/artist **Various**

cover **Dick Giordano, Vince Colletta**

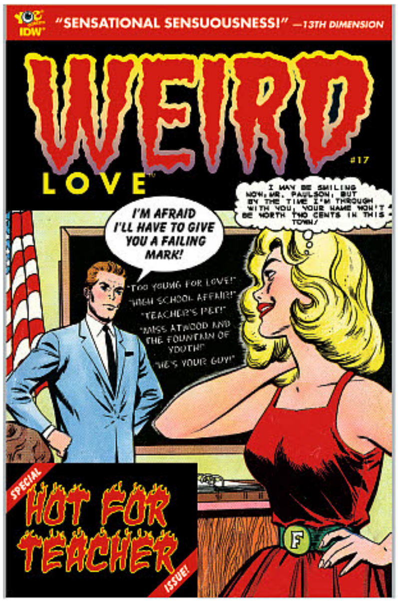

Shocking, scintillating and WEIRD stories like "Too Young For Love", "High School Affair," "Teacher's Pet," and the weirdest of all, "Miss Atwood and the Fountain of Youth." PLUS THREE MORE NOT-TO-MISS SCANDALS! Don't miss this issue or I'll have to see you after class! Join the Romance Comics group on Facebook.

FC • 32 pages • **$3.99**

*Retailers: See your order form for incentive information

WEIRD LOVE: UNLUCKY IN LOVE

Guilty pleasures abound in this cult hit! Read these lurid, sleaze comics: "Fast Girl," "They Called Me Tramp!," "My Kisses Brought Death," "It's Like Love Pussycat," "Siren of the Tropics," "My Love Was Auctioned Off!," and many more. Includes the bizarro tale that you're sure to relate to: "Beauty Is A Curse!"

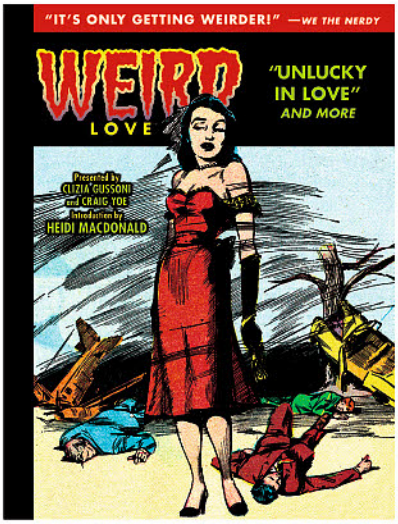

HC • FC

160 pages

$29.99

7.5" x 9.75"

ISBN: 978-1-63140-889-2

ADVANCE SOLICITED FOR MAY RELEASE!

LOAC ESSENTIALS, VOL. 10: DAN DUNN, SECRET OPERATIVE 48

writer/artist/cover **Norman Marsh**

Considered the first comic book with original material ever produced, 1933's ***Detective Dan, Secret Op. 48*** was a landmark. It only lasted one issue before morphing into the ***Dan Dunn*** newspaper strip. At first a blatant copy of Chester Gould's ***Dick Tracy***, ***Dan Dunn*** quickly developed into an exciting and compelling series starring a rough and tumble Secret Service agent who exacted violent retribution on any criminal who dared cross his path. This book reprints the entire first year of daily comics.

HC • B&W • 344 pages • **$29.99** *• 12" x 4.25" •* *ISBN: 978-1-63140-855-7*

HC

THE LIBRARY OF AMERICAN COMICS

THE LIBRARY OF AMERICAN COMICS HAS BECOME THE GOLD STANDARD FOR ARCHIVAL COMIC STRIP REPRINTS." – SCOOP

Haunted Horror and Weird Love © 2017 Gussoni-Yoe Studio, Inc.

© United Features Syndicate. All Rights Reserved. United Feature Syndicate, Inc.

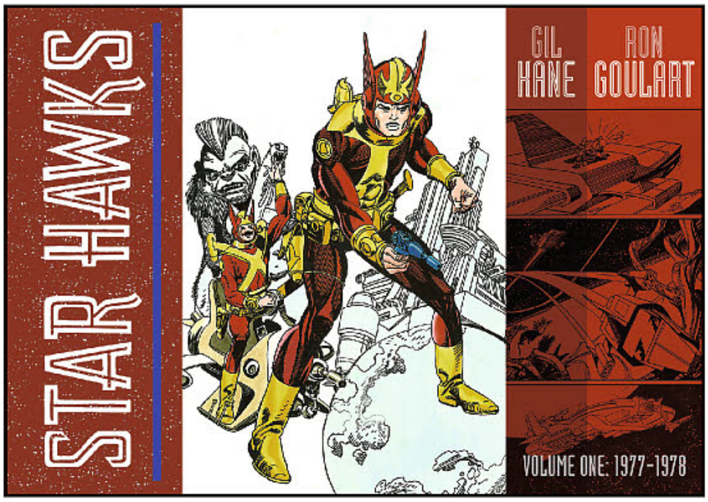

STAR HAWKS, VOL. 1

writer **Ron Goulart**

artist/cover **Gil Kane**

Certified Cool™

The classic 1970s science fiction newspaper strip created by **Ron Goulart** and **Gil Kane** is coming back in a big way. The only comic strip to be produced in a two-tier format, the Library of American Comics' edition will reproduce each strip on its own page so readers can relish Kane's incredible achievement. Nearly 40 years after its debut, ***Star Hawks*** still looks fresh and exciting. This first of three volumes reprints more than 300 double-sized strips and includes an introduction by Ron Goulart.

HC • B&W • 320 pages • **$49.99**
9.25" x 6.5" • ISBN: 978-1-63140-397-2

HC

"IT WAS THE MOST IMAGINATIVE INNOVATION IN THE NEWSPAPER STRIP SINCE ADVENTURE STORIES INVADED THE FUNNIES. GOULART FURNISHED FAST-MOVING STORIES, CRISP AND ECONOMICAL SCRIPTING, AND MORE THAN AN OCCASIONAL FLASH OF HUMOR... BUT *STAR HAWK'S* TOEHOLD NEAR THE PINNACLE OF NOTEWORTHY COMIC STRIPS IS BEST SECURED BY ITS GRAPHIC TREATMENT."

–THE ART OF THE COMIC BOOK: AN AESTHETIC HISTORY

THE LIBRARY OF AMERICAN COMICS

© United Features Syndicate. All Rights Reserved. United Feature Syndicate, Inc.

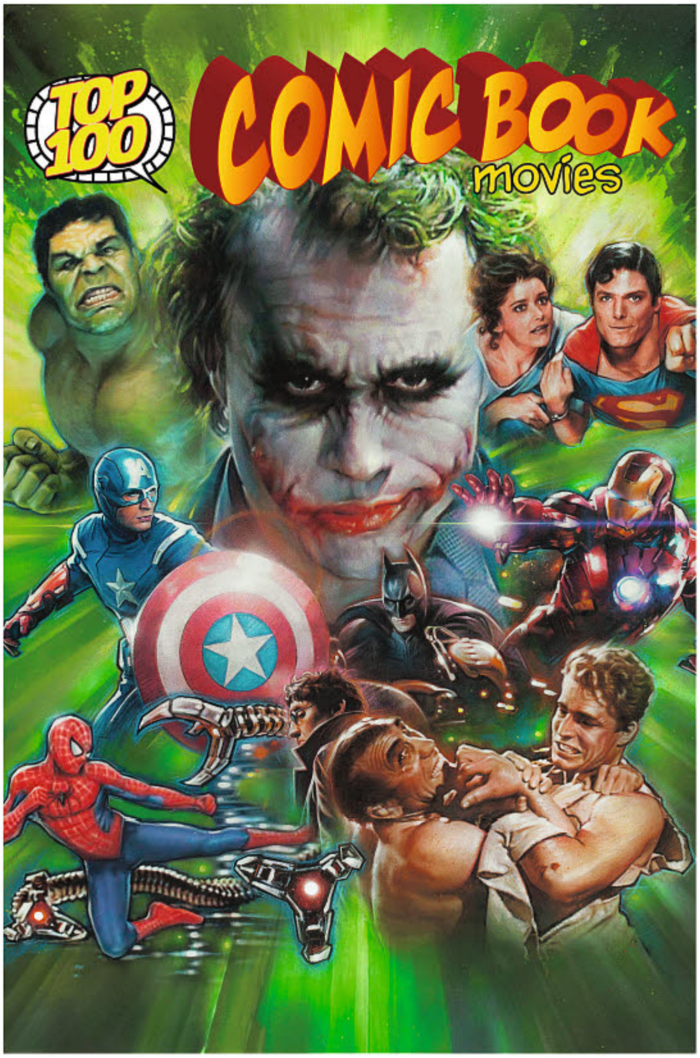

TOP 100 COMIC BOOK MOVIES

writer **Gary Gerani**

cover **Steve Chorney**

Certified Cool

From the classic era of super-serials like FLASH GORDON to the current blockbusters that have taken Hollywood by storm, TOP 100 COMIC BOOK MOVIES covers the fascinating universe of live-action theatrical adaptations of comic books and comic strips. Readers will revel in historic overviews of the greatest works of this unique genre, accompanied by dazzling photographs, full-color posters, and countless rare artifacts. Watch the patriotic '40s give way to the campy '60s, until the 21st Century explodes with superhero excitement on a scale never before experienced. TOP 100 COMIC BOOK MOVIES is the fourth and final entry in this popular trade paperback series, completing Fantastic Press' complex, colorful exploration of extraordinary fantasy cinema.

TPB • FC • 192 pages • **$24.99** *• 8.5" x 11" • ISBN: 978-1-63140-998-1*

RELIVE THE FINEST MOMENTS FROM THE BEST COMIC BOOK MOVIES IN THIS NEW EDITION FROM FANTASTIC PRESS!

TPB

OFFERED AGAIN!	
	Top 100 Fantasy Movies • FC • $24.99 • ISBN: 978-1-61377-524-0
	Top 100 Horror Movies • FC • $24.99 • ISBN: 978-1-60010-707-8
	Top 100 Sci-Fi Movies • FC • $24.99 • ISBN: 978-1-60010-879-2

© 2017 Fantastic Press. All Rights Reserved.

SPACE MOVERS 2201 BOARD GAME

Space Movers 2201 is a cooperative science fiction board game adventure. Together, you and your fellow crewmates will complete a series of objectives to win the game, using your constantly diminishing resources. If they ever run out, you lose! Even worse, you'll have to burn fuel fast to streak across the solar system while dodging the evil UO Scout ship to avoid capture and interrogation at all times. if you can manage all that, complete your objectives, AND dodge a few more surprises along the way, you might just qualify as a Space Mover!

UPC: 7-48252-85455-1 • **MSRP $59.99**

60-120 MINUTES OF FUN!

2-7 PLAYERS

PLAYABLE FROM AGES 14+

IDW GAMES

Space Movers: 2201 (C) KnA Games, LLC. All Rights Reserved.

AMERICANA & COLLECTIBLES
HAKE'S
SINCE 1967
A GEPPI'S ENTERTAINMENT AUCTIONS CO.
HAKES.COM
THE SOURCE FOR VINTAGE POP CULTURE COLLECTIBLES
ALWAYS ACCEPTING QUALITY CONSIGNMENTS

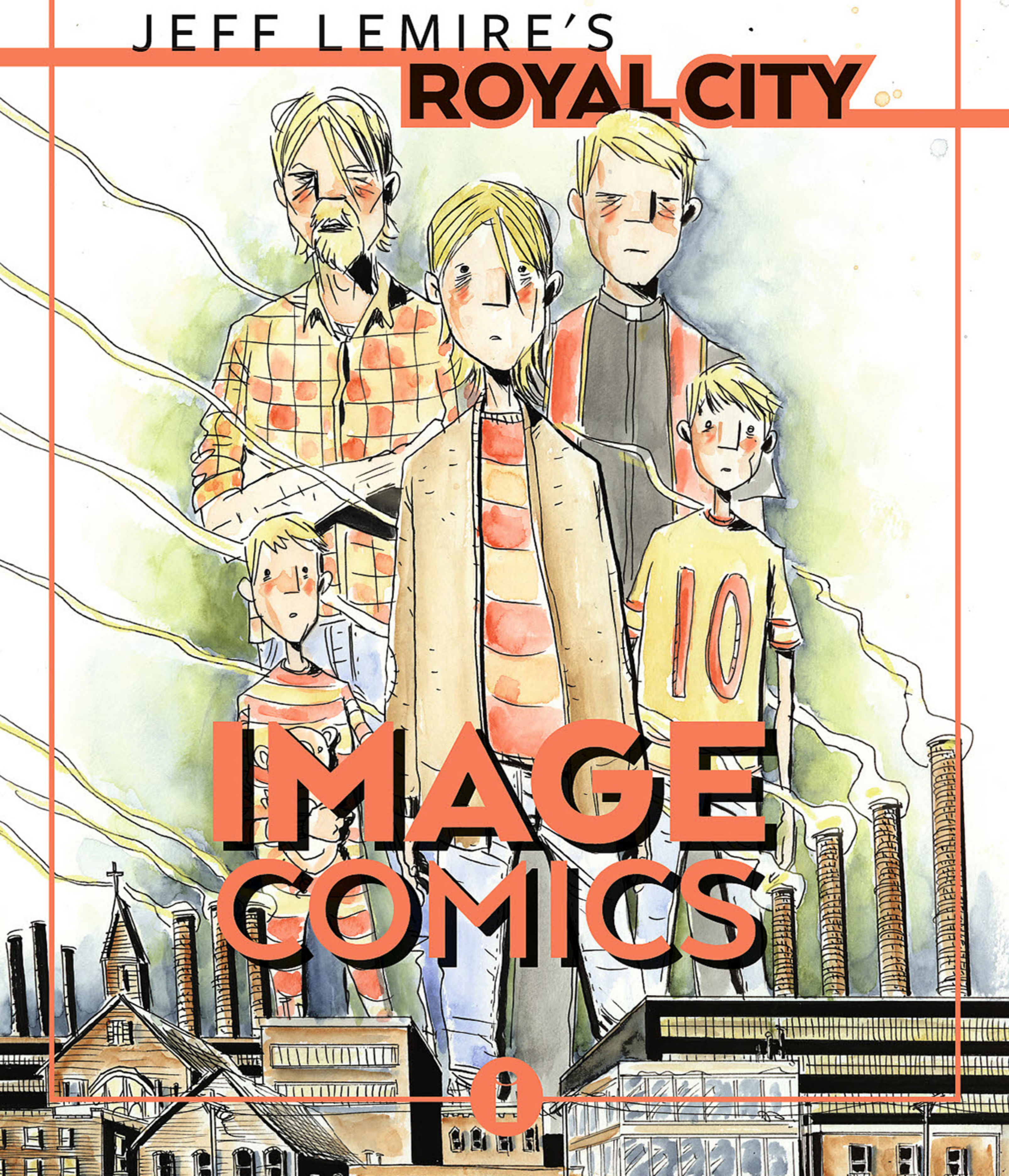
JEFF LEMIRE'S
ROYAL CITY
IMAGE
COMICS

AFAR OGN

GEM OF THE MONTH
In a fantastical post-industrial desert, fifteen-year-old Boetema suddenly develops the ability to astral project to other planets while she sleeps. When she accidentally gets a young man hurt on a planet light-years away, she must figure out a way to project back to save him. On her own world, Boetema's two parents have temporarily left her and her thirteen-year-old brother, Inotu, to make a living as salt shepherds. Left to their own devices, the two siblings must flee across a dangerous desert when Inotu gets into trouble with a threatening cyborg bodyguard. As Boetema visits amazing planets and encounters vibrant cultures, she must confront her mistakes and learn to trust in Inotu as she navigates her newfound abilities.

GEM OF THE MONTH

STORY:
LEILA DEL DUCA
ART / COVER:
KIT SEATON

MARCH 29
168 PAGES / FC / T
6" X 9"
$14.99

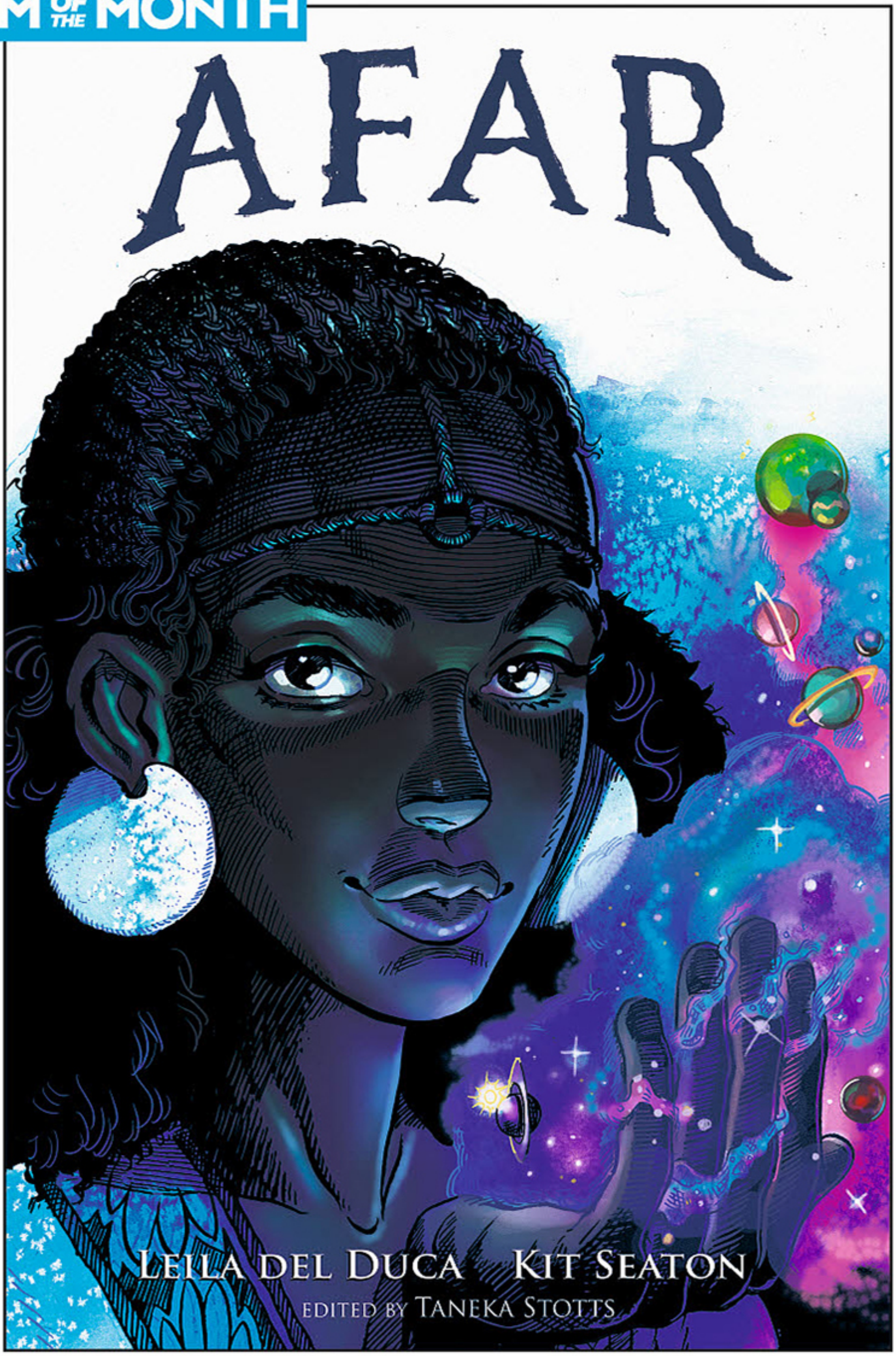

OFFERED AGAIN

SHUTTER, VOL. 1-4 TP

ROYAL CITY #1

GEM OF THE MONTH - DOUBLE-SIZED DEBUT ISSUE!

NEW ONGOING SERIES written *and* illustrated by **JEFF LEMIRE** (**DESCENDER**, **A.D.**, **Sweet Tooth**). **ROYAL CITY** charts the lives, loves, and losses of a troubled family and a vanishing town across three decades. Patrick Pike, a fading literary star who reluctantly returns to the once-thriving factory town where he grew up, is quickly drawn back into the dramas of his two adult siblings, his overbearing mother, and his brow-beaten father, all of whom are still haunted by different versions of his youngest brother, Tommy, who drowned decades ago.

ROYAL CITY is a return to the literary and thematic territory of **LEMIRE**'s breakthrough graphic novel **Essex County** and is his most ambitious, and most personal project to date.

STORY / ART / COVER:
JEFF LEMIRE

MARCH 22
56 PAGES / FC / M
$4.99

OFFERED AGAIN

DESCENDER, VOL. 1-2 TP

PLUTONA TP

EXTREMITY #1

SERIES PREMIERE
Thea dreams. Not of a better life, but of revenge on the clan that ruined her family. With ferocious battles between man, machines, and monsters ahead...who knows where her quest for vengeance will take her?

Creator **DANIEL WARREN JOHNSON** (**Space Mullet**) and colorist **MIKE SPICER** present a bold new vision, where the beauty and imagination of Studio Ghibli meet the intensity of Mad Max, in this all-new Skybound Original.

SERIESPREMIERE

STORY / ART / COVER:
DANIEL WARREN JOHNSON
COLORS:
MIKE SPICER

MARCH 1
32 PAGES / FC / T+
$3.99

OFFERED AGAIN

KING CITY

THE MANHATTAN PROJECTS, VOL. 1-6 TP

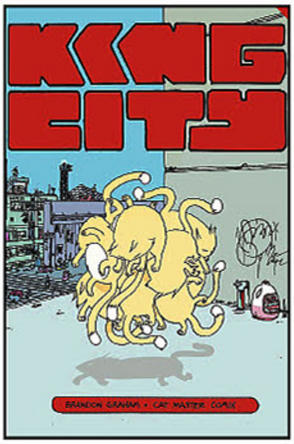

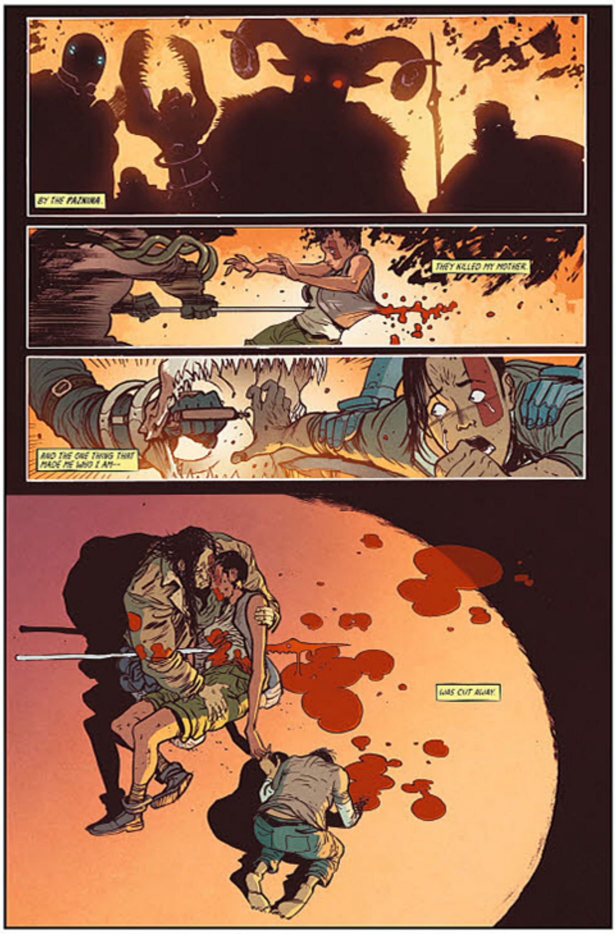

IMAGE+ FEATURE

Sneak a peek at additional information and bonus content in **IMAGE+ #9**!

RAT QUEENS #1

NEW STORY ARC

"CAT KINGS AND OTHER GARYS," Part One

The Rat Queens are back! Betty, Violet, Dee, Braga, and Hannah return! Palisade is still a rat-infested troll's ass, and everyone still hates Gary. It's been a while since the Queens have done a good slaughter, so join them as they get back to the basics of killing monsters and drinking away the profits!

A fresh, soft reboot to the head for the Rat Queens with artist **OWEN GIENI**!

NEW**STORY**ARC

STORY:
KURTIS J. WIEBE
ART / COVERS A & B:
OWEN GIENI

MARCH 1
32 PAGES / FC / M
$3.99

Shadowline®

COVER B

OFFERED AGAIN

RAT QUEENS, VOL. 1-3 TP

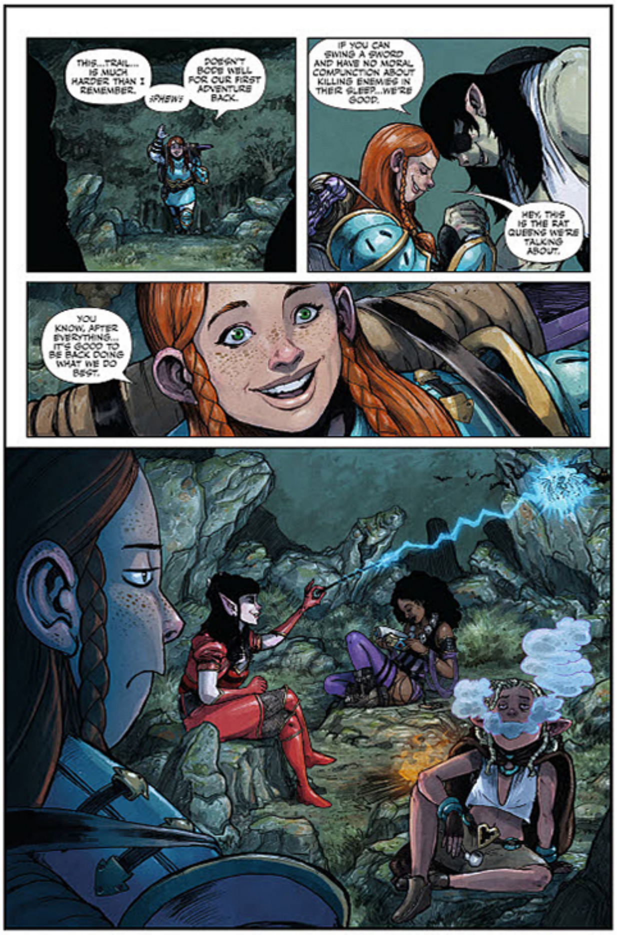

IMAGE+ FEATURE

Sneak a peek at additional information and bonus content in **IMAGE+ #9**!

UNDERWINTER #1

SERIES PREMIERE

"SYMPHONY," Part One

Critically acclaimed creator **RAY FAWKES** launches his new monthly horror series: **UNDERWINTER**, twisted portraits of our dark world, beginning with the perverse, topical **SYMPHONY**—a beautifully painted tale of music and cruelty in the modern age.

SERIES**PREMIERE**

STORY / ART / COVER A:
RAY FAWKES
COVER B:
JEFF LEMIRE

MARCH 22
32 PAGES / FC / M
$3.99

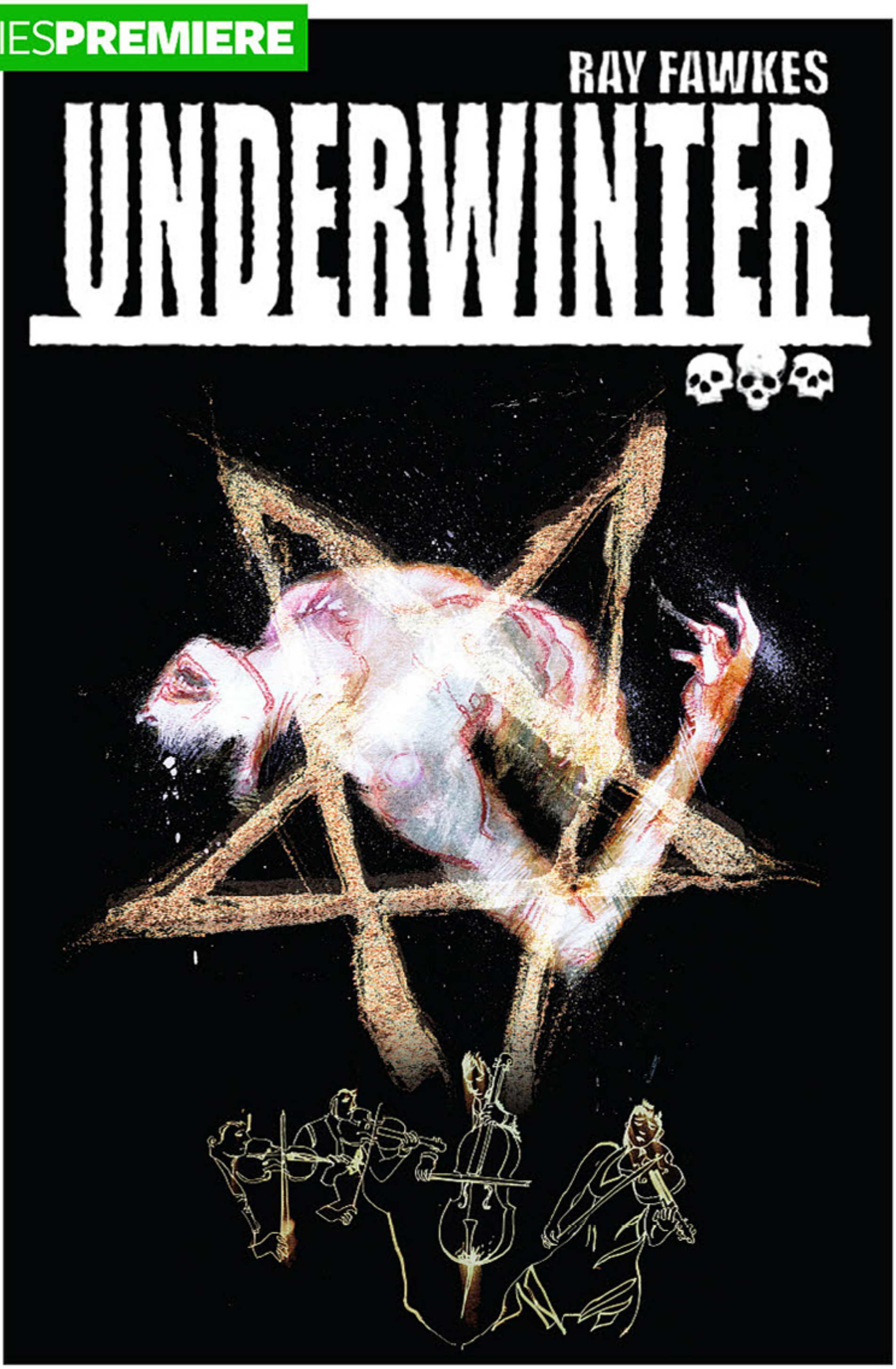

OFFERED AGAIN

INTERSECT, VOL. 1 TP

WYTCHES, VOL. 1 TP

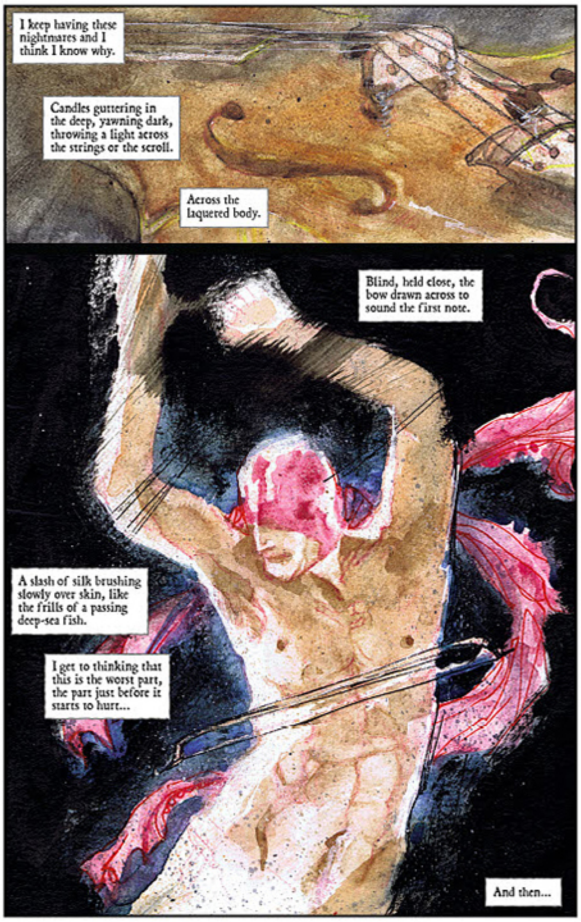

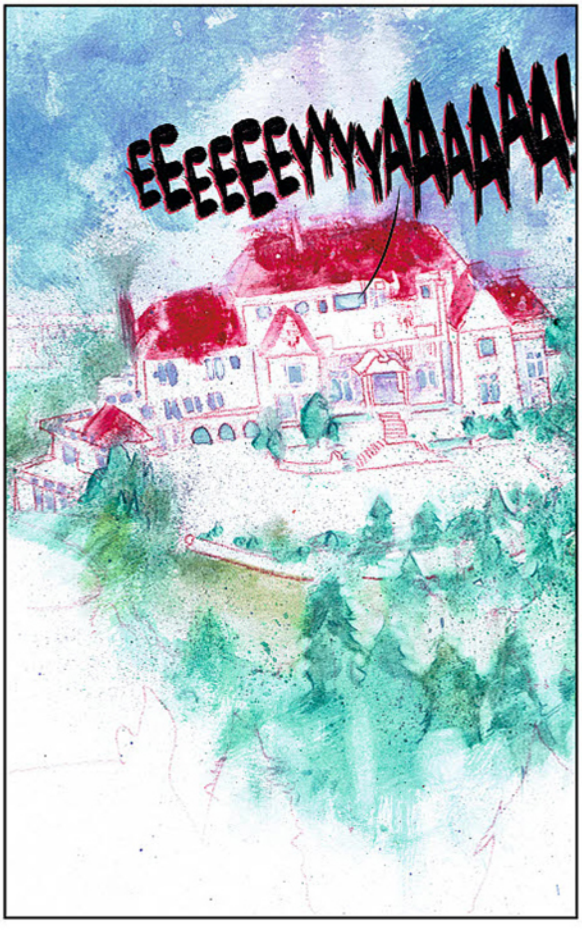

#YOURIMAGE

IMAGECOMICS.COM

IMAGE+ FEATURE

Sneak a peek at additional information and bonus content in **IMAGE+ #9**!

MAGDALENA #1

SERIES PREMIERE
The Magdalena has always defended the world from demonic evil, empowered by the blood of Jesus Christ and Mary Magdalene in her veins. But when a brush with death leaves her gravely wounded, Patience decides to seek out the next in the bloodline and train her replacement. The replacement, meanwhile, is having enough trouble with finding her purpose even without the whole holy-warrior gig.

SERIES**PREMIERE**

STORY:
TINI HOWARD
RYAN CADY
ART / COVER:
CHRISTIAN DIBARI

MARCH 22
32 PAGES / FC / T+
$3.99

OFFERED AGAIN

MAGDALENA FOUR-VOLUME SET

MAGDALENA ORIGINS, VOL. 1-2 TP
MAGDALENA, VOL. 1-2 TP

All four volumes of the **MAGDALENA** series offered in this set edition for $49.99 to commemorate the new **MAGDALENA** series launch!

STORY:
RON MARZ
MALACHY CONEY
BRIAN HOLGUIN
ART / COVER:
JOE BENITEZ
NELSON BLAKE II
ERIC BASALDUA

MARCH 22
504 PAGES / FC / T+
$49.99

THINK TANK, VOL. 5 #1

NEW STORY ARC

Several key NATO figures are assassinated...by animals? Someone has perverted Dr. David Loren's surface thought-reader and turned it into a device that sends animals on kill missions. Still recovering from his recent suicide attempt, Loren is forced back into the military game to help uncover who is behind this. His fragile relationship with Mirra Sway is tested even further when his father shows up...with a sister he didn't know he had.

STORY:
MATT HAWKINS
ART / COVERS A & B:
RAHSAN EKEDAL

MARCH 1
32 PAGES / FC / T+
$3.99

COVER B

OFFERED AGAIN

THINK TANK, VOL. 1-4 TP

COPPERHEAD #11

NEW STORY ARC
Critically acclaimed **COPPERHEAD** returns with new artist **DREW MOSS**! Sheriff Clara Bronson's past and present collide as an old friend arrives in town while Clara investigates the murder of Copperhead's mayor. Find out why **BRIAN K. VAUGHAN** called this his "favorite new comic."

STORY:
JAY FAERBER
ART:
DREW MOSS
RON RILEY
COVER:
SCOTT GODLEWSKI
RON RILEY

MARCH 8
32 PAGES / FC / T+
$3.99

NEW**STORY**ARC

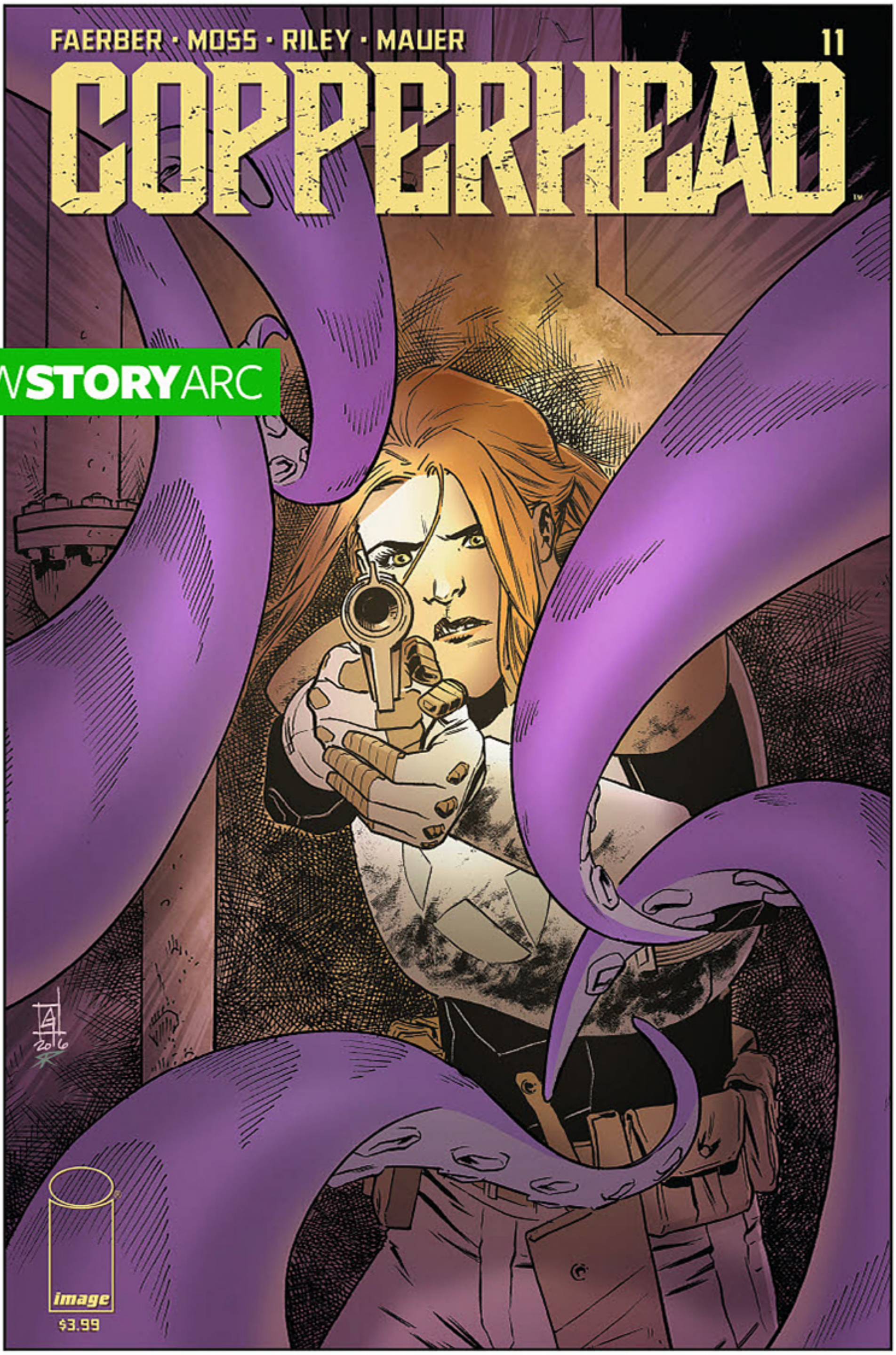

OFFERED AGAIN

COPPERHEAD, VOL. 1-2 TP

NEAR DEATH, VOL. 1-2 TP

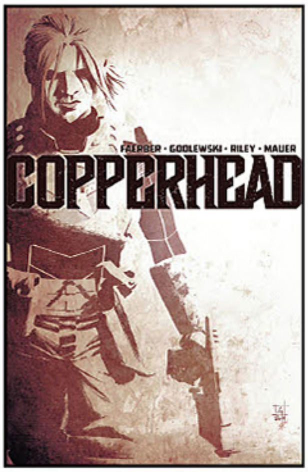

DEADLY CLASS #27

NEW STORY ARC
"THIS IS NOT THE END," Part One
Without Saya to protect them, the new students become targets of the Student Council's plot. Help must be acquired from an unlikely source.

RICK REMENDER & **WES CRAIG**'s brutally honest and violently funny slice of '80s underground America returns with **"THIS IS NOT THE END,"** the biggest arc of the series that promises to shock long-time readers.

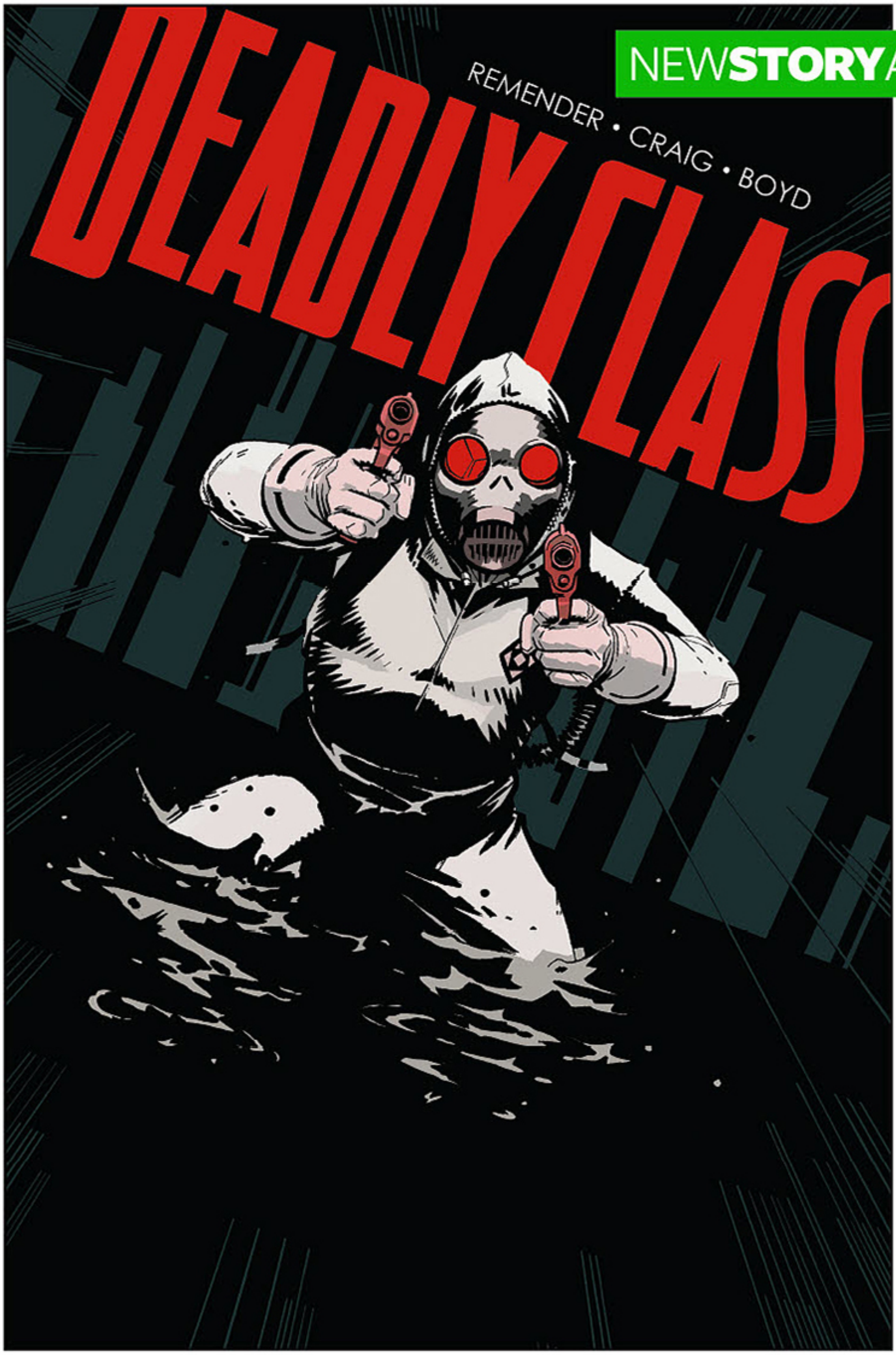

NEWSTORYARC

STORY:
RICK REMENDER
ART / COVER A:
WES CRAIG
JORDAN BOYD
COVER B:
TOBY CYPRESS
COVER C:
VANESA R. DEL REY

MARCH 15
32 PAGES / FC / M
$3.99

COVER C

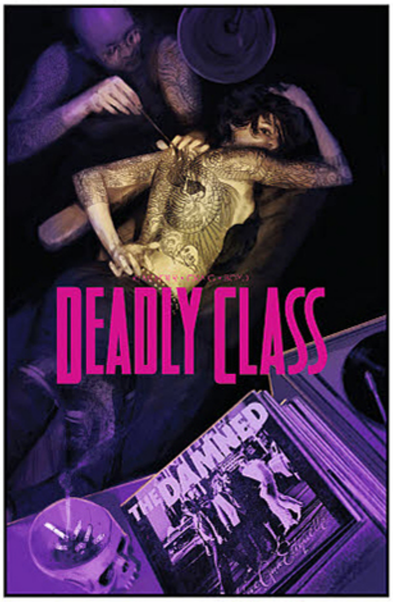

OFFERED AGAIN

DEADLY CLASS, VOL. 1-4 TP

IMAGE FIRSTS: DEADLY CLASS #1

ECLIPSE #5

NEW STORY ARC
In a world where sunlight burns people alive, newly appointed Solarity agent David Baxter is recruited for a secret mission into the dangerous, sun-drenched wasteland, while a troubled Cielo decides to investigate her father's company and the mysterious origins of the killer who didn't burn in the sunlight.

STORY:
ZACK KAPLAN
ART / COVER:
GIOVANNI TIMPANO

MARCH 15
32 PAGES / FC / T+
$3.99

NEW**STORY**ARC

OFFERED AGAIN

SYMMETRY, VOL. 1 TP

HEAD LOPPER #5

NEW STORY ARC
"IN THE SHADOW OF THE TOWER"
Norgal and Agatha are back! A daring new adventure awaits, looming like the Crimson Tower, home of Ulrich the Twice Damned, sworn enemy of Zhaania Kota Ka. With old friends and new, our heroes boldly enter the bloodied pinnacle with bare steel and steady hearts. The quarterly series **HEAD LOPPER** has returned!

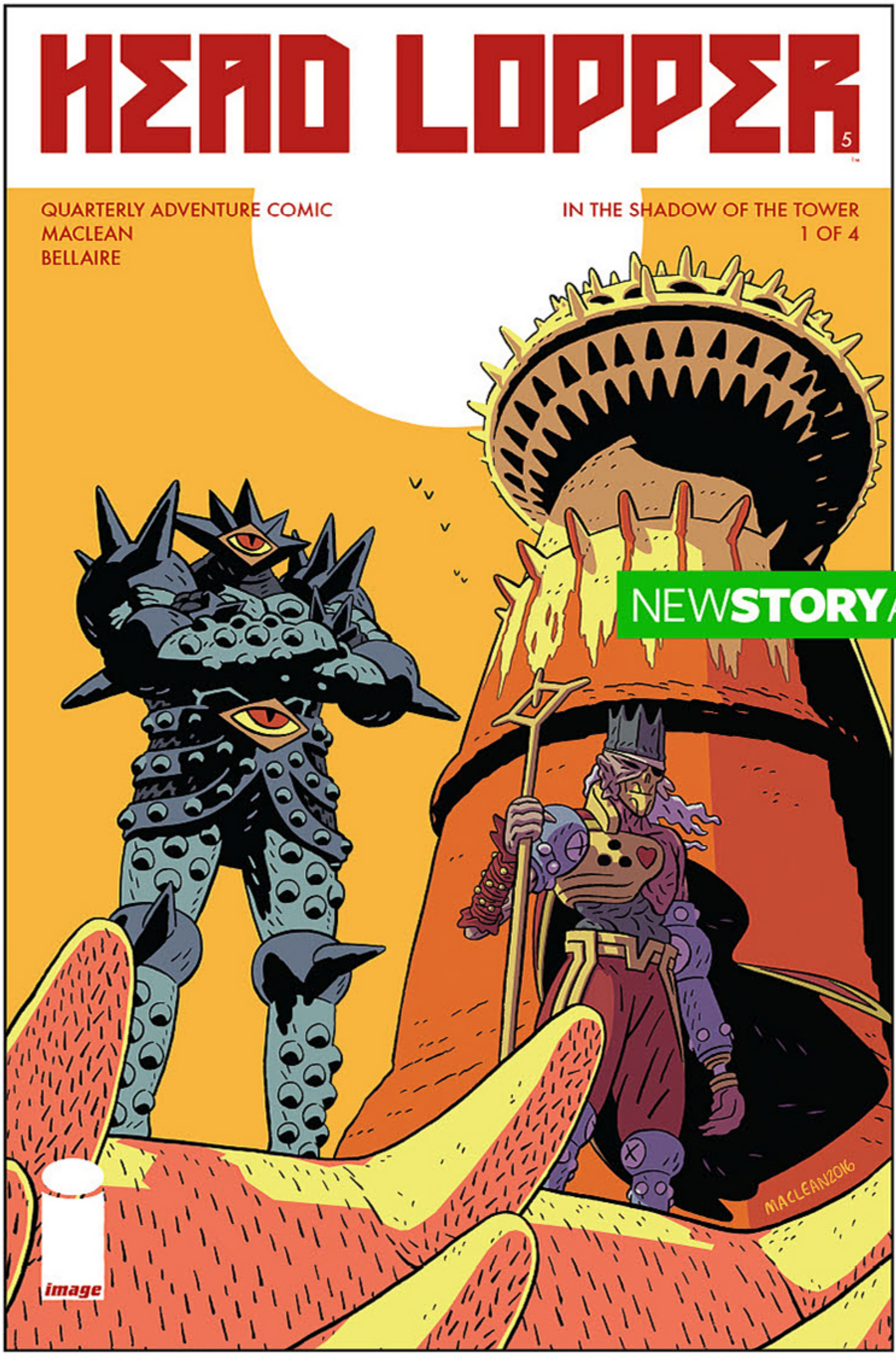

NEW**STORY**ARC

STORY / ART / COVER A:
ANDREW MacLEAN
COVER B:
TONY SANDOVAL

MARCH 15
56 PAGES / FC / T+
$5.99

COVER B

OFFERED AGAIN

HEAD LOPPER, VOL. 1 TP

#YOURIMAGE

IMAGECOMICS.COM

I HATE FAIRYLAND #11

NEW STORY ARC
"CON GIRL"
Gertrude is back in her hit-comedy/fantasy/all-out bloodbath of a comic, **I HATE FAIRYLAND**. Gert and Larry take a break from their normal questing and killing for some fun at Fairyland's annual Dungeon Con.

NEW**STORY**ARC

STORY / ART / COVER:
SKOTTIE YOUNG
COLORS:
JEAN-FRANCOIS BEAULIEU
F**K FAIRYLAND (UNCENSORED VAR.):
SKOTTIE YOUNG

MARCH 15
32 PAGES / FC / M
$3.99

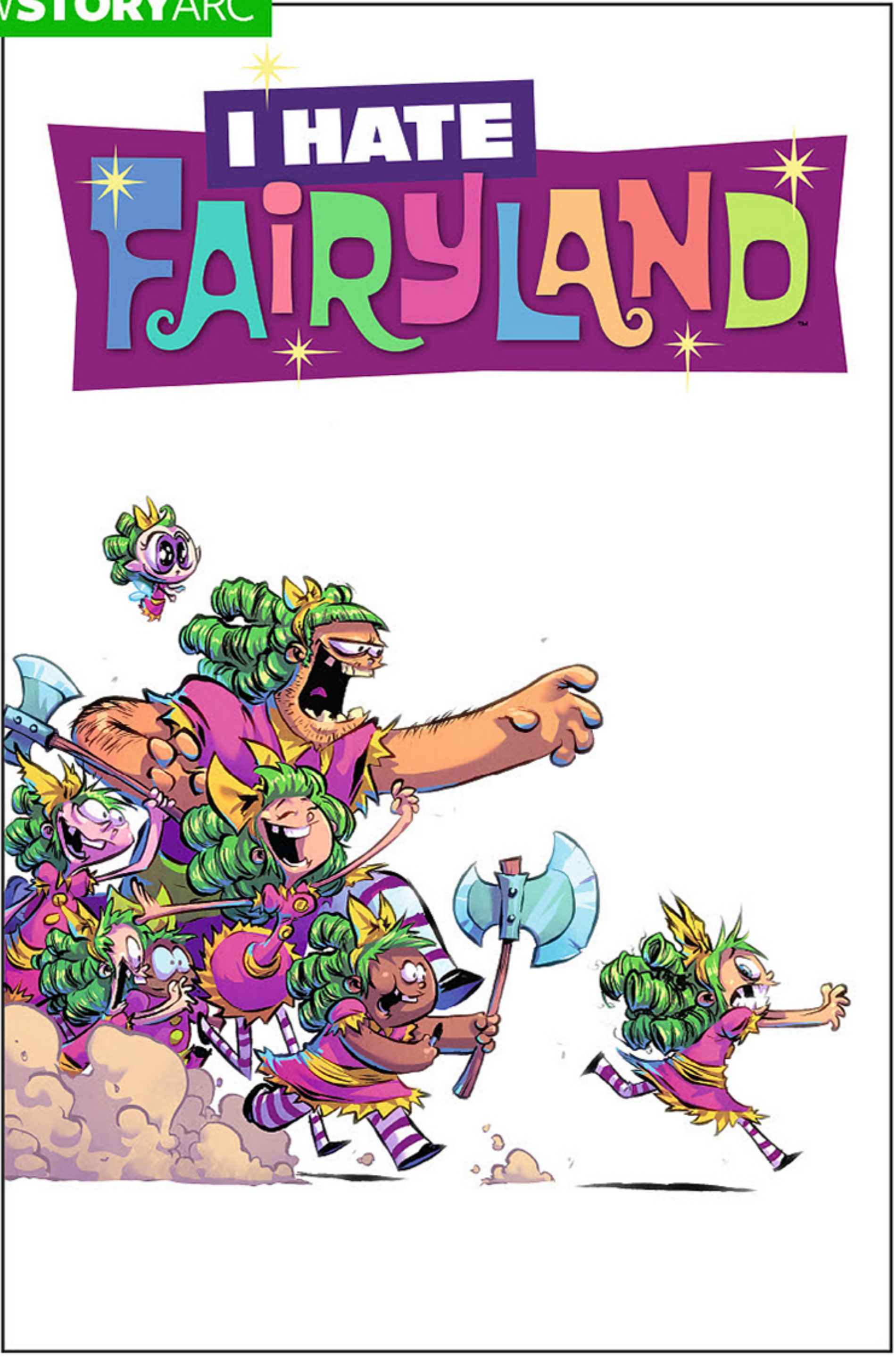

OFFERED AGAIN

I HATE FAIRYLAND, VOL. 1-2 TP

I HATE FAIRYLAND ADULT COLORING BOOK

IMAGE FIRSTS: I HATE FAIRYLAND #1

INJECTION #11

NEW STORY ARC
Flensed human skeletons chained to the rocks of an archaeological site in Cornwall. The tentacles of FPI, reaching into the fabric of time. Brigid Roth of the Injection team, sent in by Maria Kilbride to separate data from legend, and accident from murder.

NEWSTORYARC

STORY:
WARREN ELLIS
ART / COVERS A & B:
DECLAN SHALVEY
JORDIE BELLAIRE

MARCH 15
24 PAGES / FC / M
$2.99

OFFERED AGAIN

INJECTION, VOL. 1-2 TP

LOW #16

NEW STORY ARC
"OUTER ASPECTS OF INNER ATTITUDES," Part One
As a gladiator, Marik Caine brought the light of hope into the one of the darkest corners of the ocean before that darkness swallowed him whole. Now, a new hero arises from the fighting pits of Poluma to carry on Marik's legacy.

NEW**STORY**ARC

STORY:
RICK REMENDER
GREG TOCCHINI
ART / COVER A:
GREG TOCCHINI
COVER B:
JIM MAHFOOD
COVER C:
RICK REMENDER

MARCH 8
32 PAGES / FC / M
$3.99

OFFERED AGAIN

IMAGE FIRSTS: LOW #1

LOW, VOL. 1-3 TP

MIRROR #6

NEW STORY ARC

As the survivors of the colony leave the Irzah asteroid for good and retrace their steps home, **EMMA RÍOS** (**ISLAND**, **PRETTY DEADLY**) and **HWEI LIM** (**LALAGE**, **HERO**) revisit the history behind their first departure. In the utopian dreamlands of the Synchronia, half a century ago, a young artist awakens something from its long, deep sleep, in the stones of a primitive ruin.

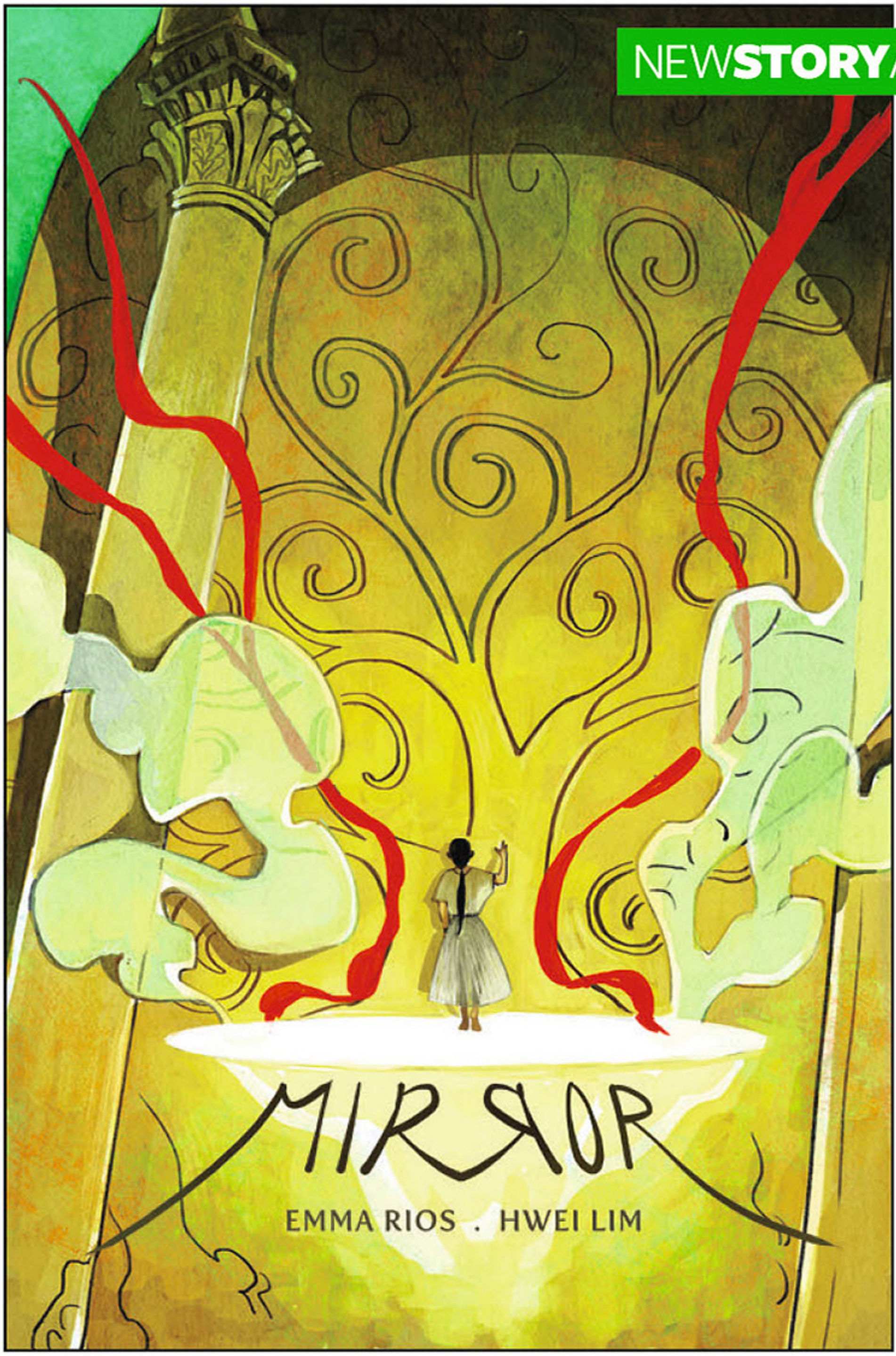

NEW**STORY**ARC

STORY / ART:
EMMA RÍOS
HWEI LIM
COVER:
HWEI LIM

MARCH 15
32 PAGES / FC / T+
$3.99

OFFERED AGAIN

ID OGN

MIRROR, VOL. 1 TP

SEVEN TO ETERNITY
GIANT-SIZED ARTISTS' PROOF EDITION

Presenting issues #1 AND #2 of the smash hit fantasy series **SEVEN TO ETERNITY** by **RICK REMENDER** and **JEROME OPEÑA** in the ultimate artists' proof treatment, showcasing **OPEÑA**'s pages in their original inks in glorious 11″x17″.

STORY:
RICK REMENDER
ART / COVER:
JEROME OPEÑA

MARCH 15
52 PAGES / BW / T+
$24.99

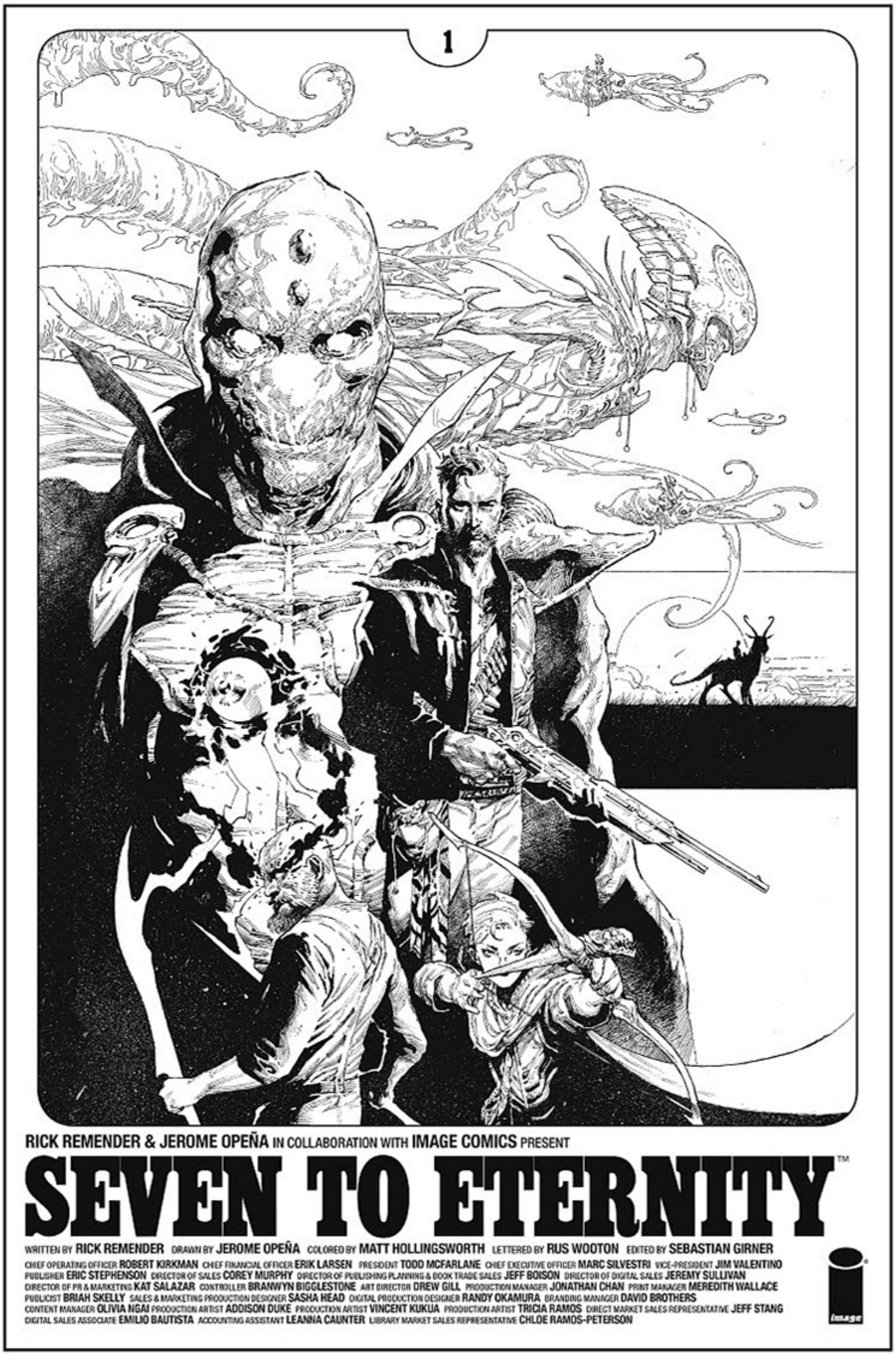

OFFERED AGAIN

SEVEN TO ETERNITY #1-4 (CURRENT PRINTINGS)

THE BEAUTY #13

A killer is targeting the Beauty-infected, and it's up to Detectives Foster and Vaughn to find and stop them before they strike again.

STORY:
JEREMY HAUN
JASON A. HURLEY
ART:
THOMAS NACHLIK
COVER A:
JEREMY HAUN
JOHN RAUCH
COVER B:
LAURA TOLTON

MARCH 15
32 PAGES / FC / M
$3.99

COVER B

BIRTHRIGHT #23

STORY:
JOSHUA WILLIAMSON
ART / COVER:
ANDREI BRESSAN
ADRIANO LUCAS

MARCH 8
32 PAGES / FC / M
$2.99

With the birth of her child impending, Rya has one goal: ESCAPE!

BLACK ROAD #8

The battle for the northern coast begins—a half-pagan warrior against the might of Christendom.

STORY:
BRIAN WOOD
ART:
GARRY BROWN
DAVE McCAIG
COVER:
GARRY BROWN

MARCH 22
32 PAGES / FC / M
$3.99

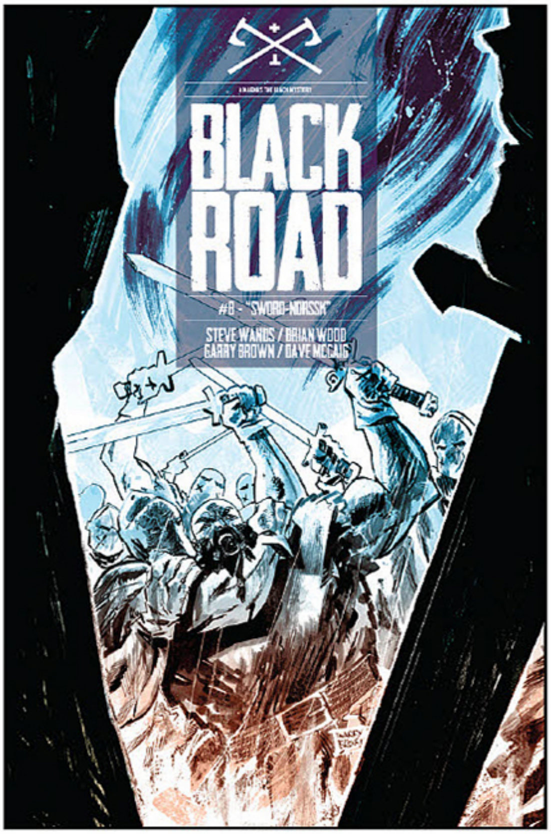

BLACK SCIENCE #29

STORY:
RICK REMENDER
ART / COVER:
MATTEO SCALERA
MORENO DINISIO

MARCH 1
32 PAGES / FC / M
$3.99

Some prisons we make for ourselves. Grant McKay has found the lock to his, but can he turn the key?

CURSE WORDS #3

"THE DEVIL'S DEVIL," Part Three
Wizord, the world's most popular wizard (also its only wizard), has undergone a serious setback. So he does what many of us do in such situations—heads for a local watering hole, accompanied by his magical familiar, Margaret the koala. But while Wizord is drowning his sorrows, his enemies back in the Hole World are preparing to strike!

STORY:
CHARLES SOULE
ART / COVER A:
RYAN BROWNE
COVER B:
PAOLO RIVERA

MARCH 22
32 PAGES / FC / M
$3.99

DESCENDER #20

STORY:
JEFF LEMIRE
ART / COVER:
DUSTIN NGUYEN

MARCH 22
32 PAGES / FC / M
$3.99

"ORBITAL MECHANICS ," Part Four
The fate of Driller is revealed as he crashes on a dangerous new planet and comes face-to-face with something no one else in the **DESCENDER** universe has yet encountered... MAGIC! And Bandit makes a startling new discovery about the Tim-22 that will send shockwaves through the galaxy!

DRIFTER #18

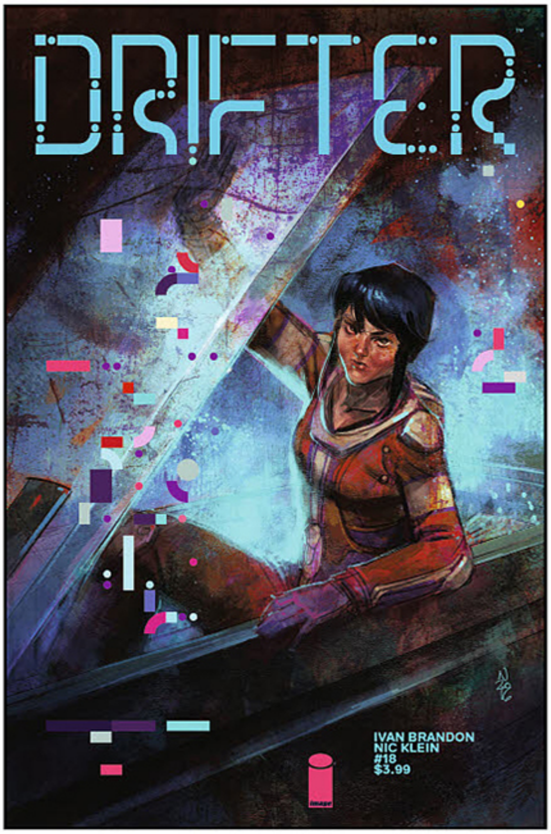

Abram Pollux finally retraces the steps that brought him to Planet Ouro, and the final mystery of his arrival is revealed.

Don't miss the penultimate issue of **IVAN BRANDON** & **NIC KLEIN**'s sci-fi mindbender **DRIFTER**.

STORY:
IVAN BRANDON
ART / COVER A:
NIC KLEIN
COVER B:
THOMAS von KUMMANT

MARCH 29
32 PAGES / FC / M
$3.99

COVER B

EAST OF WEST #33

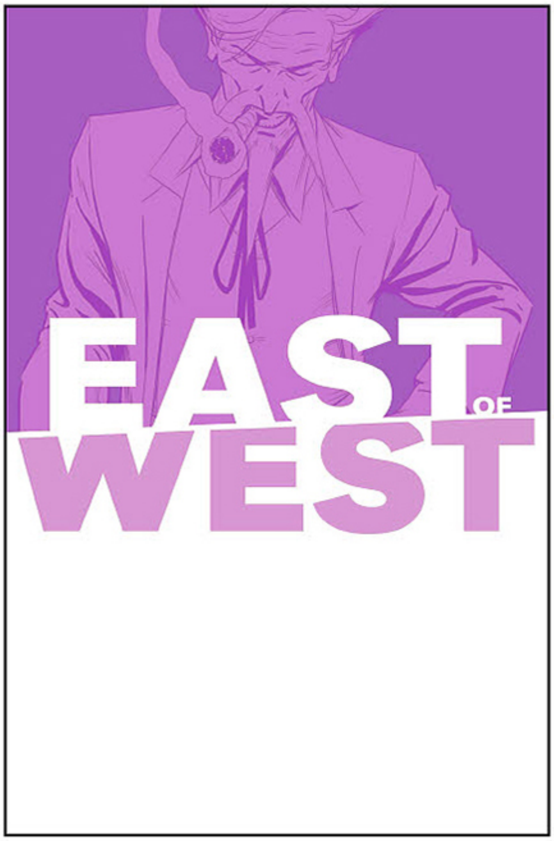

STORY:
JONATHAN HICKMAN
ART / COVER:
NICK DRAGOTTA

MARCH 22
32 PAGES / FC / T+
$3.99

"THE KINGDOM ENDURES"
The King of New Orleans picks a side.

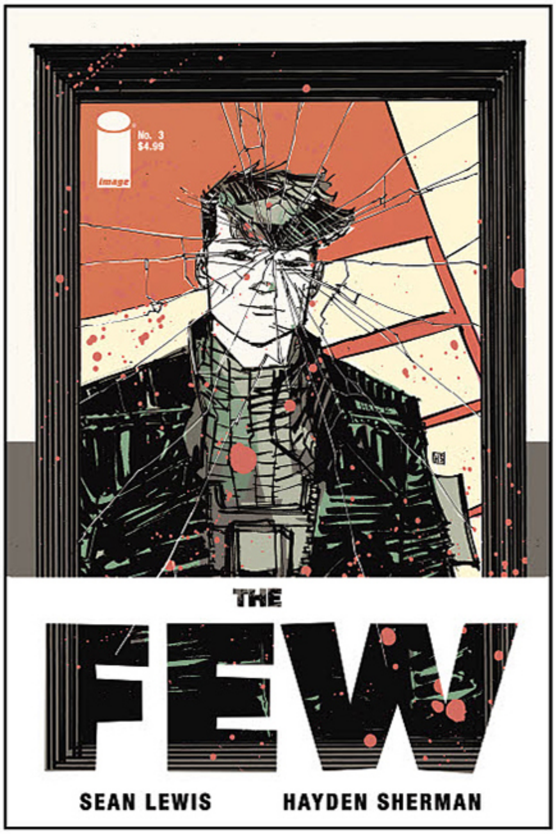

THE FEW #3

The sci-fi epic of survivalists, militias, and an extremist America marches into its third issue. Hale's past and a deeper secret she is keeping from the militia is revealed as the Palace forces and Herrod's forces begin to make their way into the safety that Hale, Davey, and Peter have convinced themselves of.

STORY:
SEAN LEWIS
ART / COVER:
HAYDEN SHERMAN

MARCH 22
48 PAGES / FC / M
$4.99

GOD COUNTRY #3

COVER B

STORY:
DONNY CATES
ART:
GEOFF SHAW
JASON WORDIE
JOHN J. HILL
COVER A:
GEOFF SHAW
JASON WORDIE
COVER B:
GERARDO ZAFFINO
JASON WORDIE

MARCH 15 / 32 PAGES / FC / M / $3.99

"DEATH IN TEXAS"
When Emmett Quinlan returned from the brink, his son thought his prayers had been answered. They had, but not by the god he'd prayed to. Now DEATH has come to West Texas to show the Quinlan family the price of resurrection...

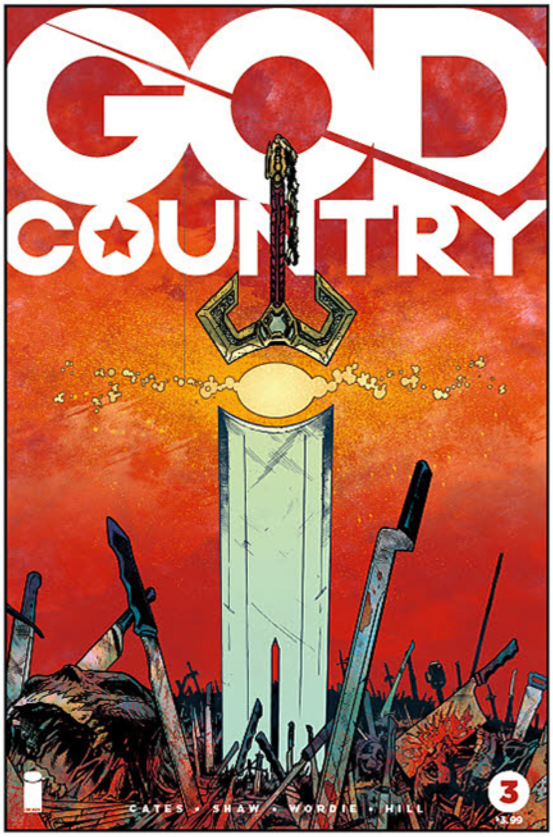

GREEN VALLEY #6 (OF 9)

Bertwald learns the truth about the evil wizard Cyril, while his fellow knights dare to slay a real-life dragon.

STORY:
MAX LANDIS
ART / COVER:
GIUSEPPE CAMUNCOLI
CLIFF RATHBURN
JEAN-FRANCOIS BEAULIEU

MARCH 8
32 PAGES / FC / T+
$2.99

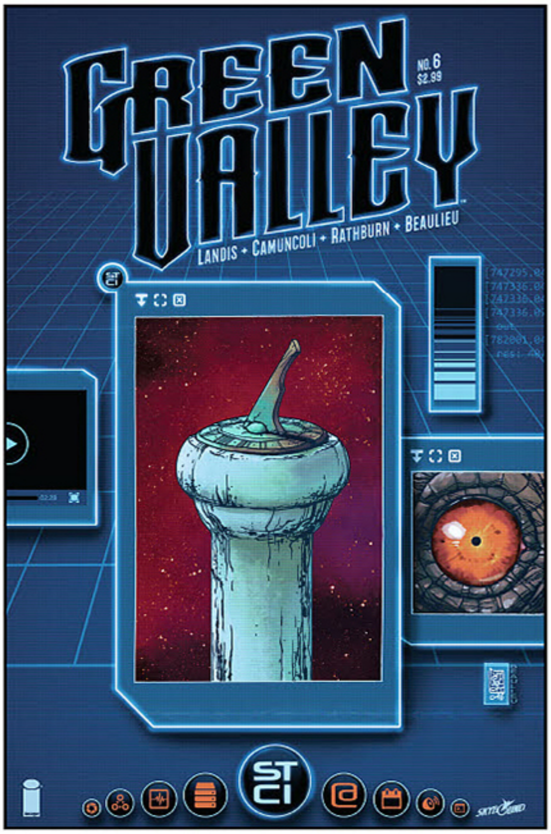

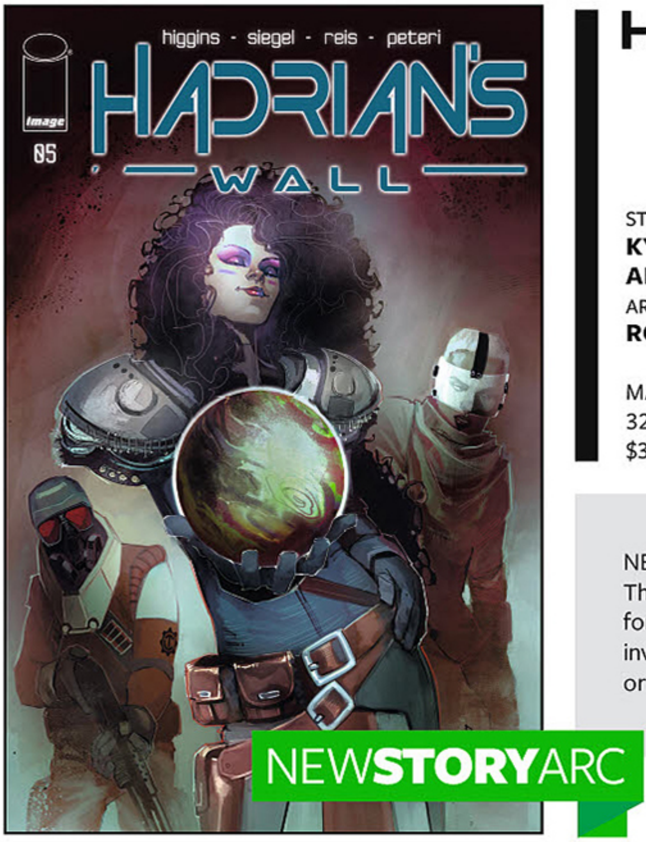

HADRIAN'S WALL #5

STORY:
KYLE HIGGINS
ALEC SIEGEL
ART / COVER:
ROD REIS

MARCH 29
32 PAGES / FC / M
$3.99

NEW STORY ARC
The critically-acclaimed series **HADRIAN'S WALL** returns for its second arc! With Thetan Rebels hijacking the ship, investigator Simon Moore must prove his ex-wife's innocence... or risk starting a world-ending conflict.

HORIZON #9

"WEATHER ALERT STATUS: RED"
Forgiveness is not in Sherrie Davix's heart. For her commanding officer Zhia Malen. For the humans of planet Earth. Even for herself. As Sherrie embarks on her most dangerous mission yet, learn what drives Earth's most dangerous invader.

STORY:
BRANDON THOMAS
ART:
JUAN GEDEON
MIKE SPICER
COVER:
JASON HOWARD

MARCH 15
32 PAGES / FC / M
$2.99

INVINCIBLE #134

STORY:
ROBERT KIRKMAN
ART / COVER:
RYAN OTTLEY
NATHAN FAIRBAIRN

MARCH 15
32 PAGES / FC / M
$2.99

"THE END OF ALL THINGS," Part Two
The march to the end continues! Invincible must accept that Thragg can't be defeated without him, and for the good of the universe, he's going to have to risk his life to stop him!

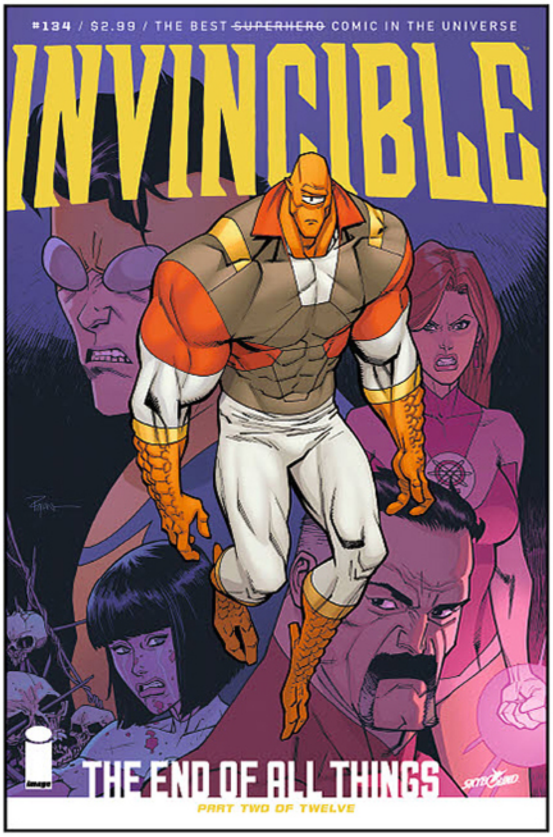

#YOURIMAGE
IMAGECOMICS.COM

KILL OR BE KILLED #7

As Dylan hides from the NYPD, Kira begins to get suspicious of some of his mysterious behavior. **BRUBAKER** and **PHILLIPS**' newest hit book keeps hitting! And remember that every issue has all the extra back page articles and art their fans have come to expect.

STORY:
ED BRUBAKER
ART:
SEAN PHILLIPS
ELIZABETH BREITWEISER
COVER:
SEAN PHILLIPS

MARCH 15
40 PAGES / FC / M
$3.99

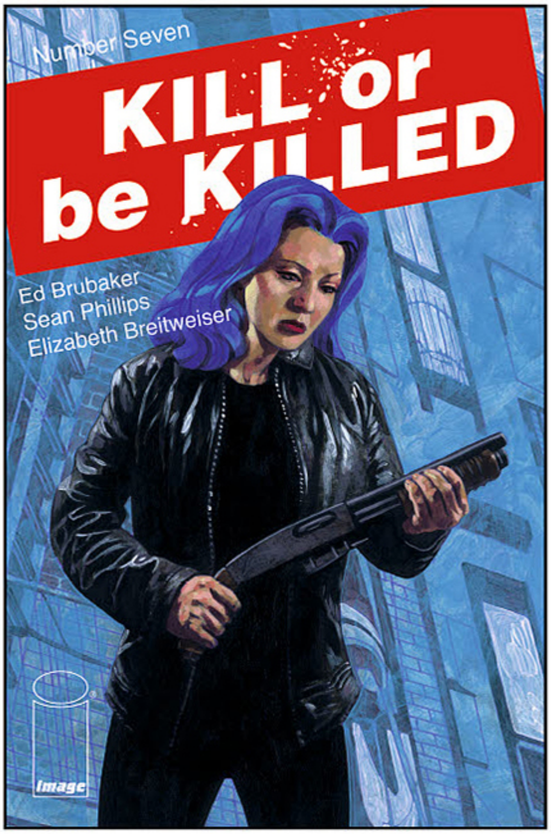

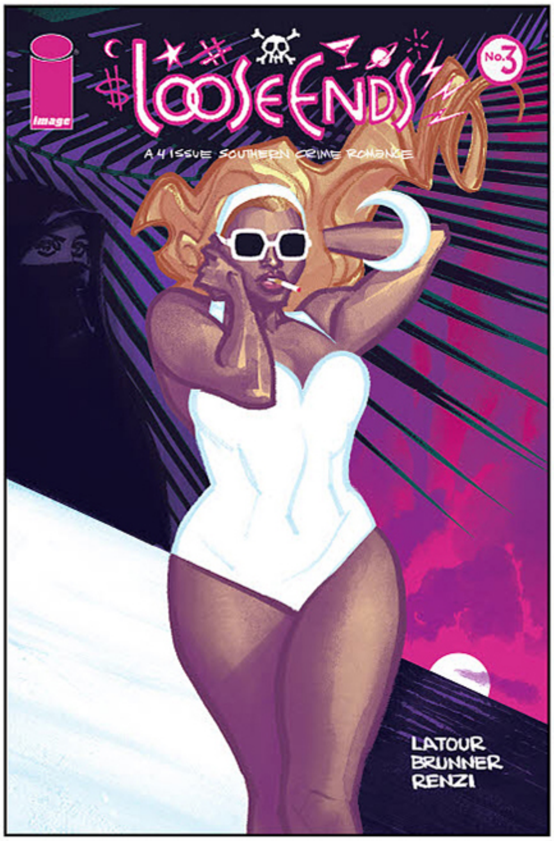

LOOSE ENDS #3 (OF 4)

STORY:
JASON LATOUR
ART / COVER:
CHRIS BRUNNER
RICO RENZI

MARCH 22
32 PAGES / FC / M
$3.99

Welcome to Miami, Sonny and Cheri. Here you'll find it all—gorgeous people, beautiful weather, and the decadent life you so richly deserve. Wash the blood from your hands in our crystal-blue waters, and party like there is no tomorrow. Because if the men waiting in the shadows have their way, there might not be one...

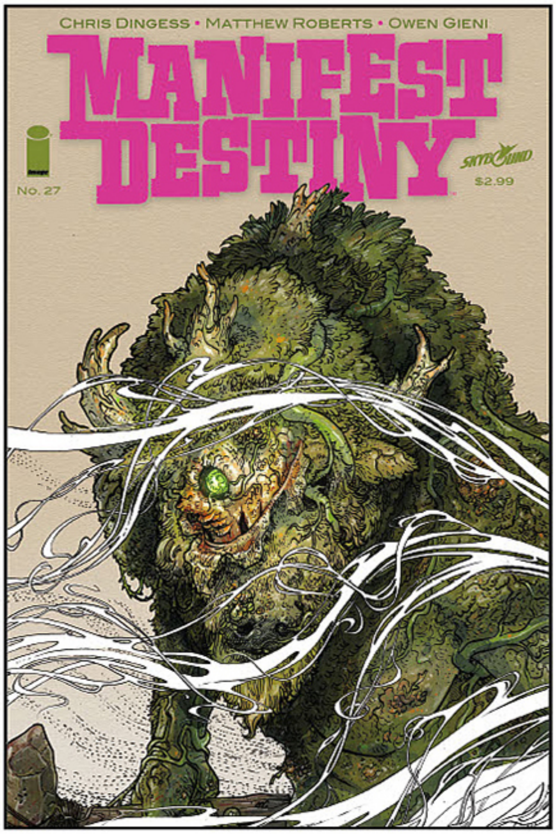

MANIFEST DESTINY #27

Lewis & Clark have lead their forces halfway across America, but their mistakes have finally caught up to them. For instance, what happens when the flora infect a buffalotaur? Utter chaos.

STORY:
CHRIS DINGESS
ART / COVER:
MATTHEW ROBERTS
OWEN GIENI

MARCH 15
32 PAGES / FC / M
$2.99

MAYDAY #5 (OF 5)

STORY:
ALEX DE CAMPI
ART:
TONY PARKER
BLOND
COVER:
TONY PARKER

MARCH 22
32 PAGES / FC / M
$3.99

MINI SERIES FINALE
The end of the affair. Bullets and betrayal as Rose and Felix play out their endgame in the bloody aftermath of the May Day riots.

MINI **SERIES**FINALE

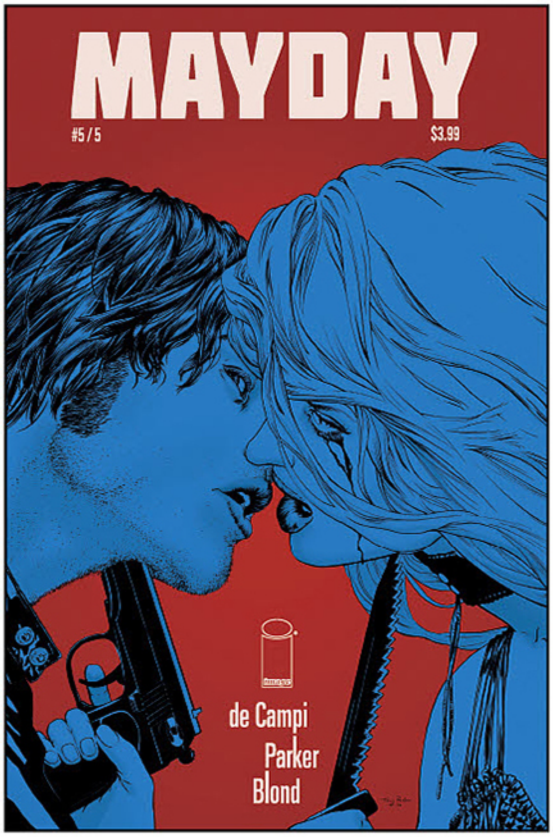

MONSTRESS #11

Maika finally begins to learn her mother's secrets...but the truth may be too terrible to bear...

STORY:
MARJORIE LIU
ART / COVER:
SANA TAKEDA

MARCH 29
32 PAGES / FC / M
$3.99

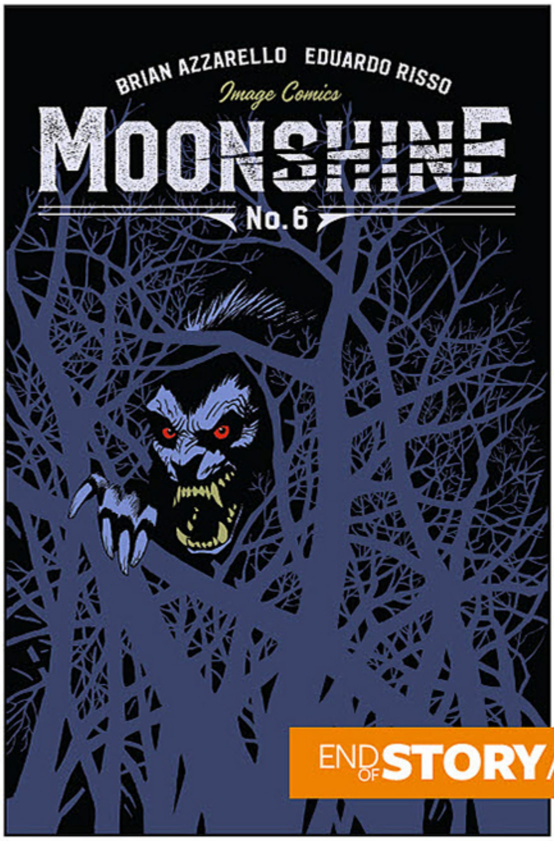

END OF STORY ARC

MOONSHINE #6

WRAPAROUND **COVER B**

STORY:
BRIAN AZZARELLO
ART / COVER A:
EDUARDO RISSO
COVER B:
CLIFF CHIANG

MARCH 15
32 PAGES / FC / M
$2.99

END OF STORY ARC
"MOONSHINE," Part Six
In the final chapter of the opening story arc, old scores are settled and much blood is shed as gangster Lou Pirlo finally comes face to face with the monstrous werewolf that's been hunting him for months!

MOTOR CRUSH #4

Domino's injuries threaten to force her out of the big race. Meanwhile, Team Swift uncovers the secret origin of the "machine narcotic" Crush.

Featuring Part Four of **ISOLA: PROLOGUE** by **BRENDEN FLETCHER** & **KARL KERSCHL**!

STORY:
BRENDEN FLETCHER
CAMERON STEWART
BABS TARR
ART:
BABS TARR
CAMERON STEWART
COVER A:
BABS TARR
COVER B:
CAMERON STEWART

MARCH 8
32 PAGES / FC / M
$3.99

COVER B

NAILBITER #30

STORY:
JOSHUA WILLIAMSON
ART / COVER:
MIKE HENDERSON

MARCH 1
48 PAGES / FC / M
$3.99

EXTRA-SIZED SERIES FINALE
Sixteen of the world's serial killers were born and raised in the same small town...

And now the horrible truth of why is finally revealed.

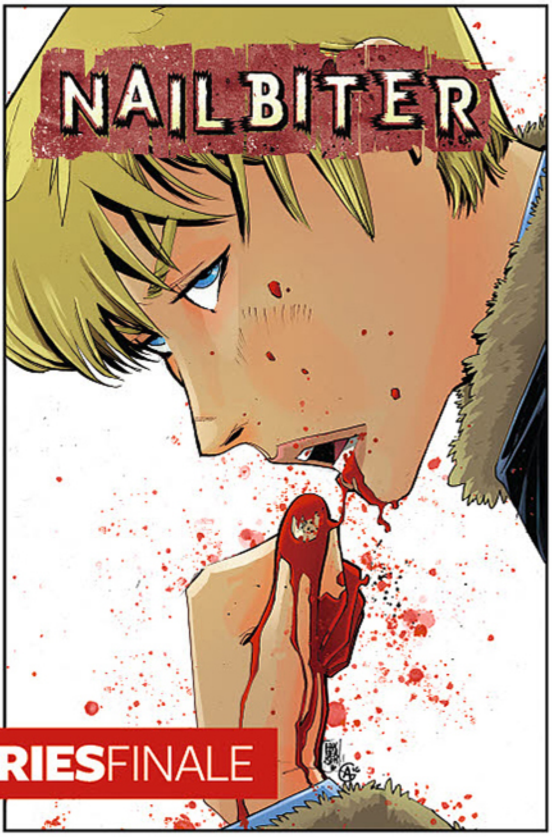

SERIESFINALE

#YOURIMAGE

IMAGECOMICS.COM

NO MERCY #14

END OF STORY ARC
"ENDLESS SUMMER," Part Five
A stand-alone issue: Anthony leaves for college and deals with the fallout of Mataguey. Meanwhile, whatever happened to...

STORY:
ALEX de CAMPI
ART:
CARLA SPEED McNEIL
JENN MANLEY LEE
COVER:
CARLA SPEED McNEIL

MARCH 15
32 PAGES / FC / M
$3.99

END OF STORY ARC

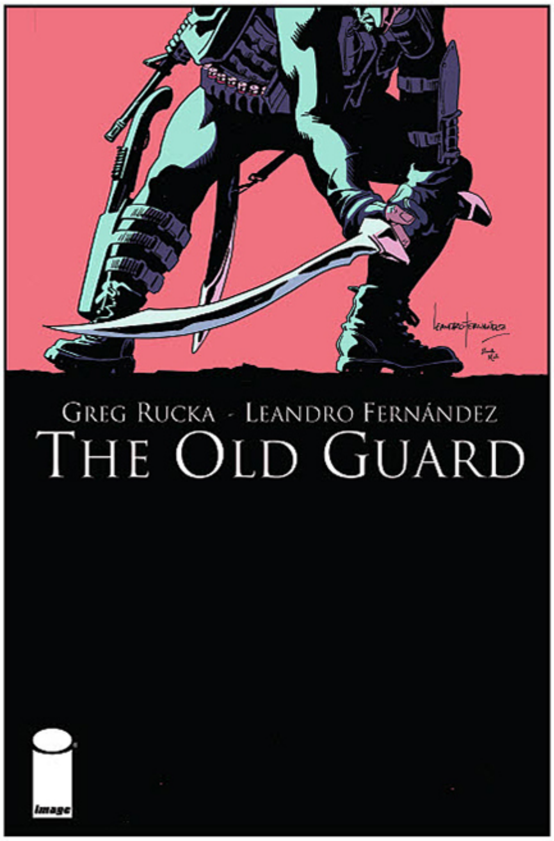

THE OLD GUARD #2

STORY:
GREG RUCKA
ART / COVER:
LEANDRO FERNÁNDEZ

MARCH 29
32 PAGES / FC / M
$3.99

"PART TWO"
The Old Guard is revealed. A new immortal is discovered. Things go sideways, fast.

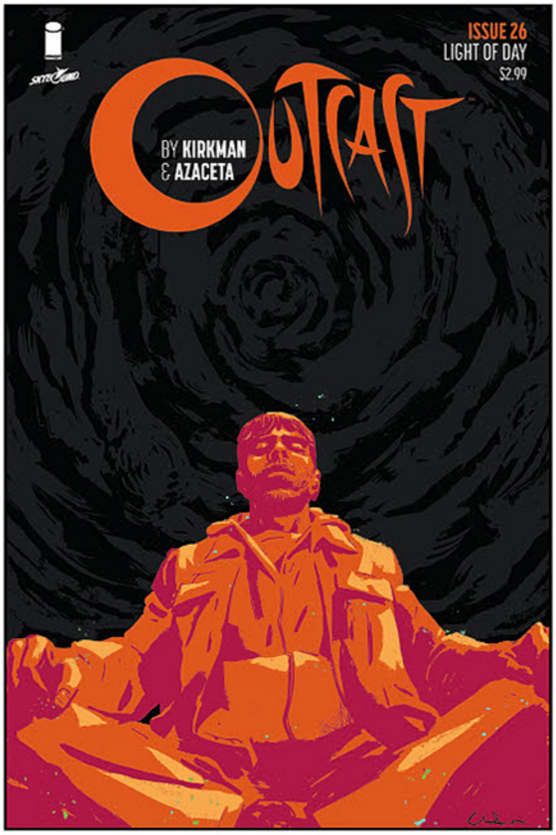

OUTCAST
BY KIRKMAN & AZACETA #26

"THE SHARPENED EDGE"
Kyle Barnes hones his abilities… preparing for the battle ahead.

STORY:
ROBERT KIRKMAN
ART / COVER:
PAUL AZACETA
ELIZABETH BREITWEISER

MARCH 22
32 PAGES / FC / M
$2.99

PAPER GIRLS #12

STORY:
BRIAN K. VAUGHAN
ART:
CLIFF CHIANG
MATT WILSON
COVER:
CLIFF CHIANG

MARCH 1
32 PAGES / FC / T+
$2.99

Growing up can be deadly.

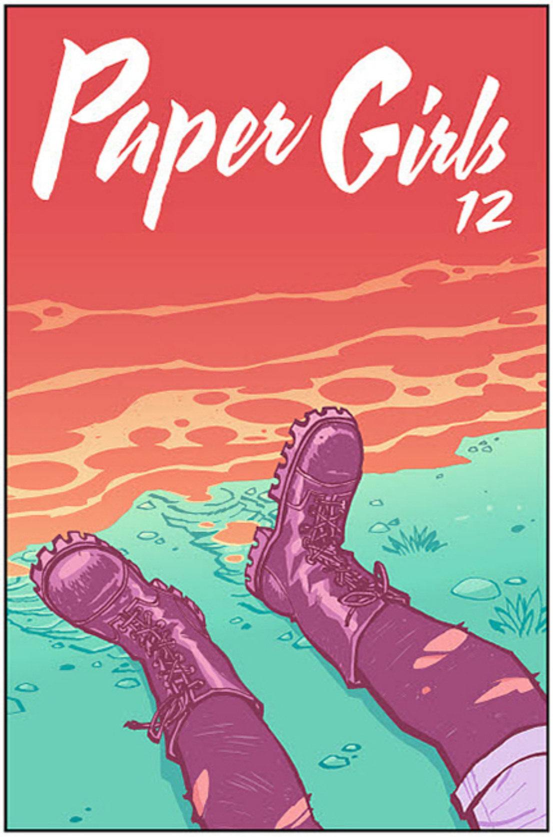

PLANETOID PRAXIS #2

Years have passed and life on The Slab has changed. Aden and his friends explore a black market trading post, while Onica and Nkunda confront an entirely new force that has descended upon the planetoid.

STORY / ART / COVER:
KEN GARING

MARCH 8
32 PAGES / FC / T+
$3.99

POSTAL #19

STORY:
BRYAN HILL
ART:
ISAAC GOODHART
COVER:
LINDA SEJIC

MARCH 15
32 PAGES / FC / M
$3.99

To stop an internal uprising, Mark joins forces with Molly, the most dangerous person in Eden. His mother is brutal. His father is insane. Tested by power, Mark will learn his own nature and what he truly wants for Eden, Wyoming.

REBORN #6 (OF 6)

MINI SERIES FINALE
The big finale of the smash-hit **MILLAR-CAPULLO** series **REBORN** is here. The action-packed climax sees Bonnie taking revenge on past enemies and finding her husband Harry, with Big Tom and Roy-Boy by her side.

STORY:
MARK MILLAR
ART:
GREG CAPULLO
JONATHAN GLAPION
FCO PLASCENCIA
COVER A & B:
GREG CAPULLO
COVER C (1 IN 100):
GREG CAPULLO

MINI SERIES FINALE

MARCH 29
48 PAGES / FC / M
$5.99

ROCKSTARS #4

STORY:
JOE HARRIS
ART / COVER:
MEGAN HUTCHISON

MARCH 15
32 PAGES / FC / M
$3.99

"NATIVITY IN BLACKLIGHT," Part Four
Jackie has been captured by Jimmy James. But in the great Game, Jimmy isn't quite the Gamesman he used to be. Meanwhile, Dorothy gets closer to the truth surrounding Jackie's dark family history while still another, even more powerful player, lurks behind the music.

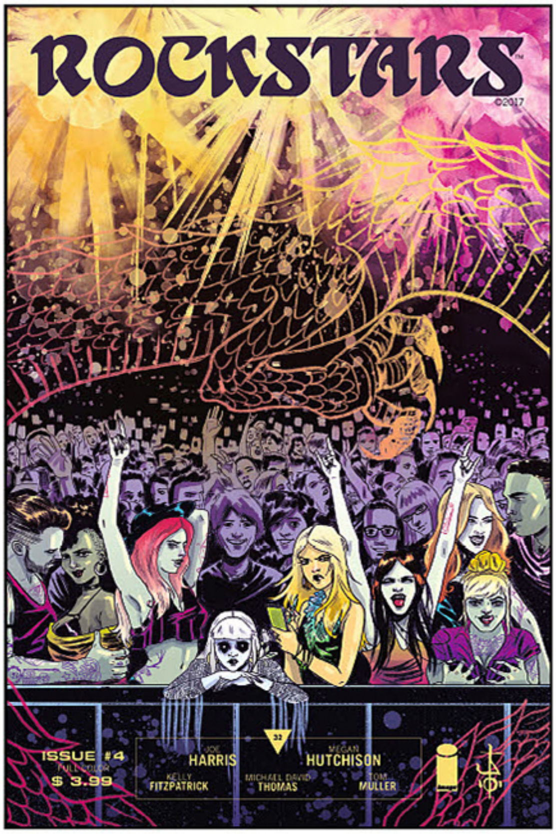

SEX CRIMINALS #17

You think it's hard being a sex criminal? Try being a sex cop for, like, an issue, give or take. ALSO THIS ISSUE: a special sequence guest-colored by a MYSTERY COLORIST whose name rhymes exactly with "**ELIZABETH BREITWEISER**."

STORY:
MATT FRACTION
"ART" / COVER:
CHIP ZDARSKY
COLORS:
ELIZABETH BREITWEISER
COLOURS:
CHIP ZDARSKY

MARCH 15
32 PAGES / FC / M
$3.99

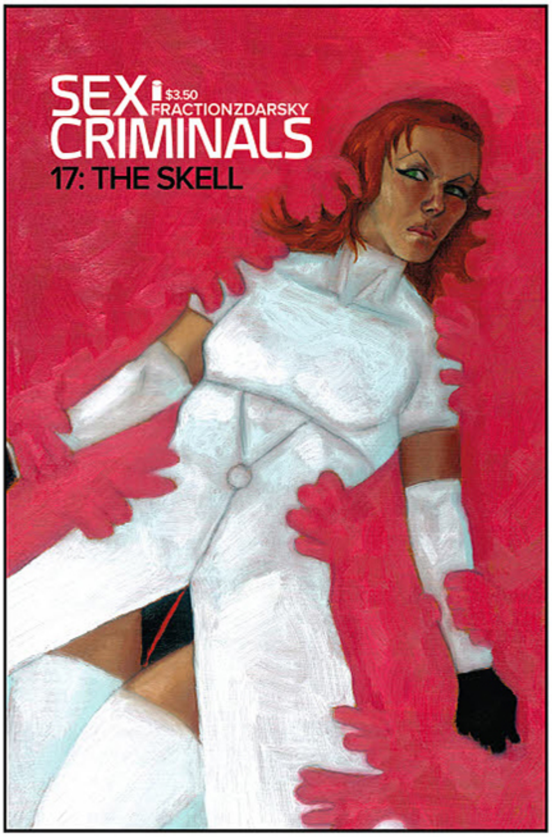

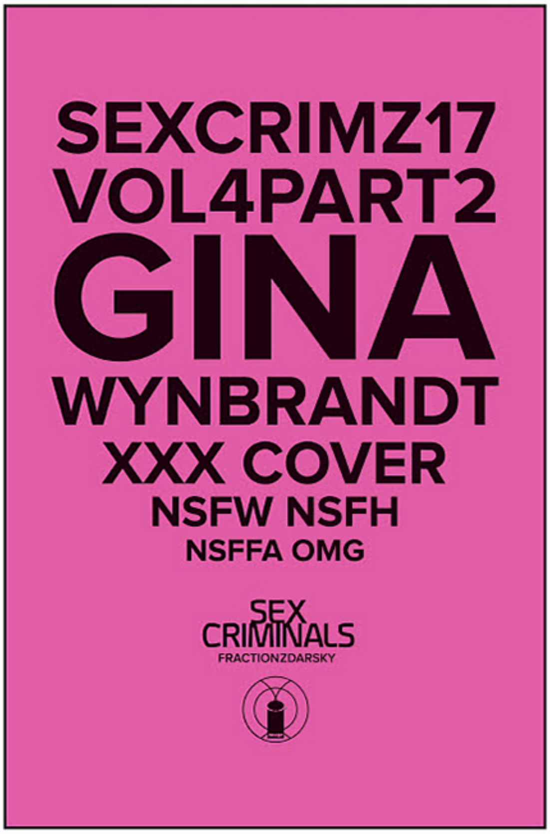

SEX CRIMINALS #17
XXX GINA WYNBRANDT VARIANT

STORY:
MATT FRACTION
ART:
CHIP ZDARSKY
COVER:
GINA WYNBRANDT

MARCH 15
32 PAGES / FC / M
$4.69

An extry-sextry cover by **GINA WYNBRANDT**, amazing creator of **Someone Please Have Sex With Me**, available now from 2dcloud. Wait, a solicit inside a solicit? WOW!

SHE WOLF #7

"BLACK BAPTISM," Part Three
Gabby and Nikki, armed with ancient swords, go to save Lizzie from the demon Aamon.

STORY / ART / COVER:
RICH TOMMASO

MARCH 22
32 PAGES / FC / M
$3.99

SHUTTER #28

STORY:
JOE KEATINGE
ART / COVER:
LEILA DEL DUCA
OWEN GIENI

MARCH 22
32 PAGES / FC / M
$3.99

END OF STORY ARC
"SO FAR BEYOND," Part Six
Kate says goodbye.
SHUTTER WILL RETURN MAY 2017.

END OF **STORY** ARC

SOUTHERN BASTARDS #19

"GUT CHECK," Part Five
A moment of truth for Roberta Tubb. A moment of reckoning for Coach Boss.

STORY:
JASON AARON
ART / COVER A:
JASON LATOUR
COVER B:
BABS TARR

MARCH 29
32 PAGES / FC / M
$3.99

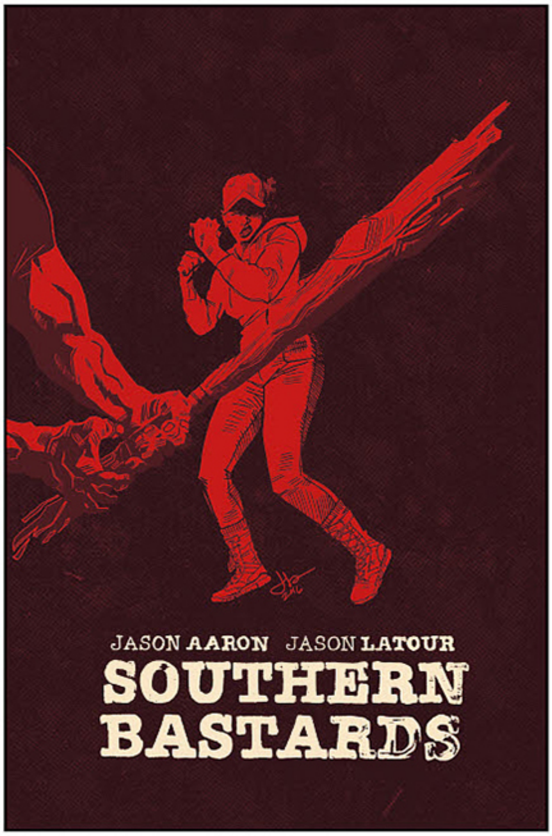

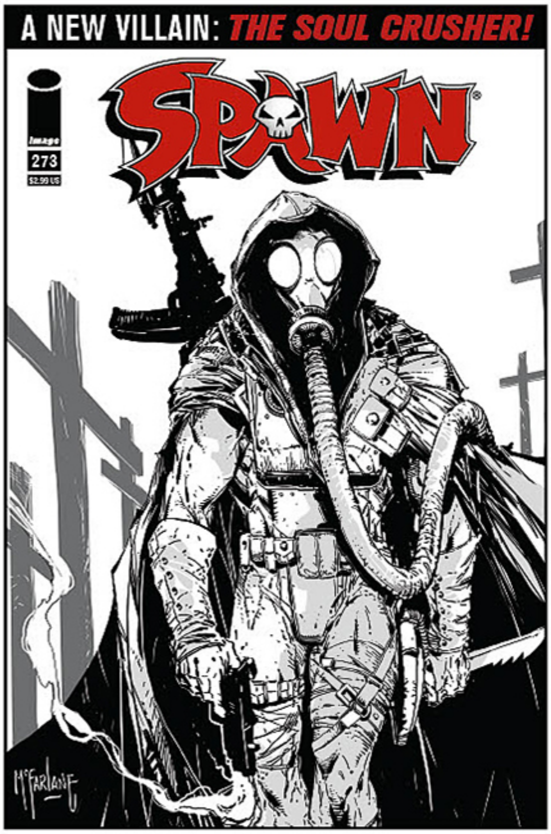

SPAWN #273

STORY:
TODD McFARLANE & FRIENDS
ART:
SZYMON KUDRANSKI
COVER A:
TODD McFARLANE
COVER B, BLACK & WHITE VARIANT:
TODD McFARLANE

MARCH 15
32 PAGES / FC / T
$2.99

Introduction of a NEW VILLAIN into the Rogue's Gallery...The Soul Crusher!

SPREAD #20

"OUTSIDE," Part Three
Jack, Hope, Molly, and Lamb are pinned down by Ravello's new army. Can No and the Shield Maidens get there in time?

STORY:
JUSTIN JORDAN
ART:
JOHN BIVENS
FELIPE SOBREIRO
COVER:
KYLE STRAHM

MARCH 22
32 PAGES / FC / M
$3.99

STRAY BULLETS: SUNSHINE & ROSES #22

STORY / ART / COVER:
DAVID LAPHAM

MARCH 1
32 PAGES / BW / M
$3.99

Things fall apart for Annie, as they often do...but as they say, it's not how many times you fall down that counts, but how filthy, stinkin' rich you get when you pick yourself back up.

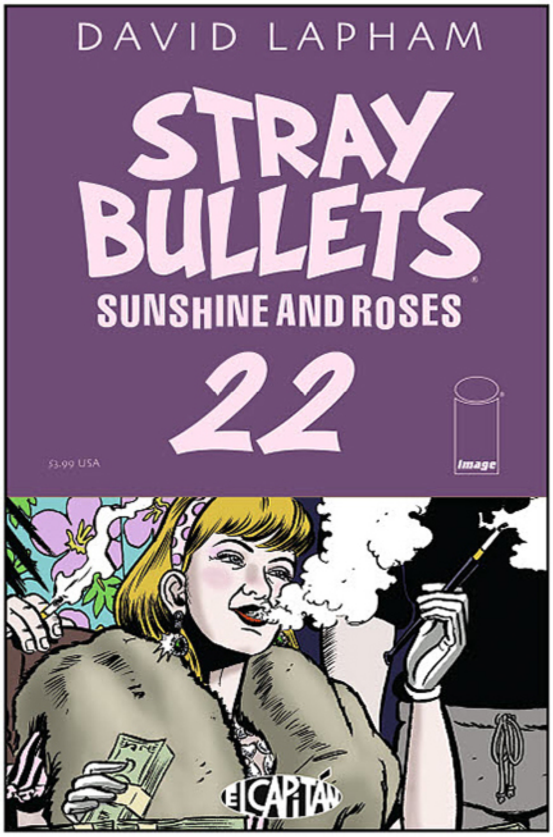

SUN BAKERY #2

"DREAM SKILLS," Part Two
AREM's intergalactic Instagram quest continues as she finds herself in danger. In **"DREAM SKILLS,"** Xasha & Puff face the Rock Lord, barista gatekeeper of Wi-Fi. **BAT RIDER**'s mysterious, bloodletting girlfriend reveals herself in the '90s throwback short comic **"BLOODSHED."** All in **SUN BAKERY #2**, the comics anthology magazine by Corey Lewis Reyyy.

STORY / ART / COVER:
COREY LEWIS

MARCH 29
48 PAGES / FC / M
$4.99

THEY'RE NOT LIKE US #15

STORY:
ERIC STEPHENSON
ART:
SIMON GANE
JORDIE BELLAIRE
COVER:
SIMON GANE
STEVEN FINCH

MARCH 22
24 PAGES / FC / M
$2.99

"BLISTERED MIRRORS"
Sometimes, the only thing more frightening than facing the future is confronting your past.

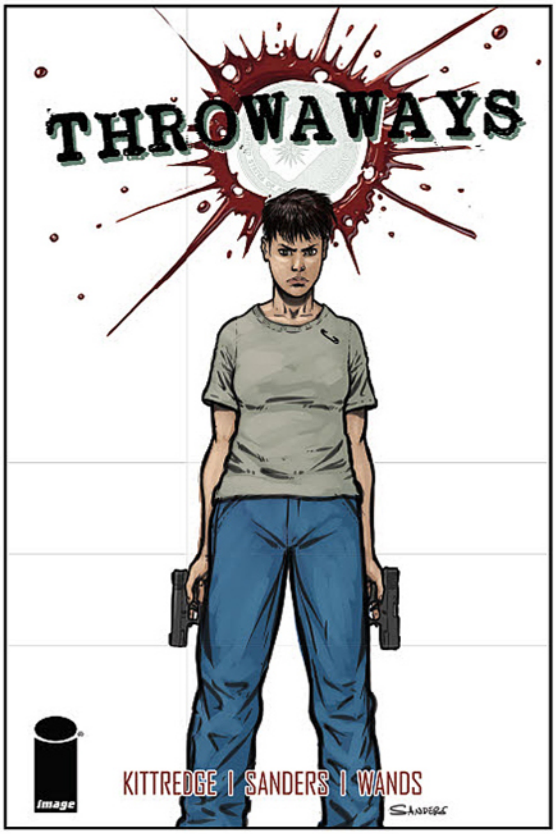

THROWAWAYS #6

Abby and Dean have a new purpose to destroy Ostrander and ULTRA, but Ostrander has a new ally—another program subject specially trained to hunt down rogue operatives. Grant Shaw doesn't know ULTRA's secrets or the truth about Abby—all he knows is that he's going to find her and put her down. Abby may have finally met an opponent she can't beat...but Grant is starting to ask questions about the program, and that never ends well for a throwaway operative...

STORY:
CAITLIN KITTREDGE
ART / COVER:
STEVEN SANDERS

MARCH 8
32 PAGES / FC / M
$3.99

VIOLENT LOVE #5

COVER B

STORY:
FRANK J. BARBIERE
ART / COVERS A & B:
VICTOR SANTOS

MARCH 22
40 PAGES / FC / M
$3.99

END OF FIRST STORY ARC
Chapter 5: Where Have All the Good Times Gone?

VIOLENT LOVE WILL RETURN IN JULY.

END OF STORY ARC

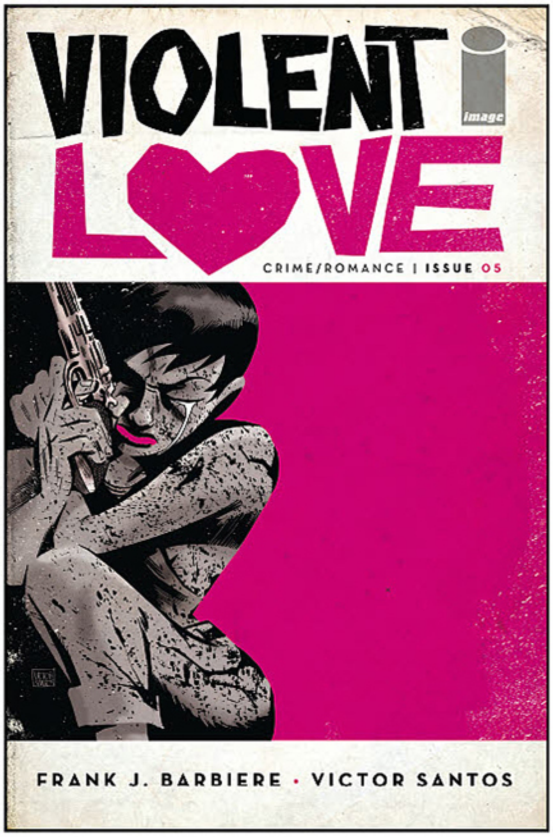

#YOURIMAGE

IMAGECOMICS.COM

THE WALKING DEAD #165

"OPPORTUNITY"
When Alexandria is at its weakest... they strike.

STORY:
ROBERT KIRKMAN
ART:
CHARLIE ADLARD
STEFANO GAUDIANO
CLIFF RATHBURN
COVER:
CHARLIE ADLARD
DAVE STEWART

MARCH 1
32 PAGES / BW / M
$2.99

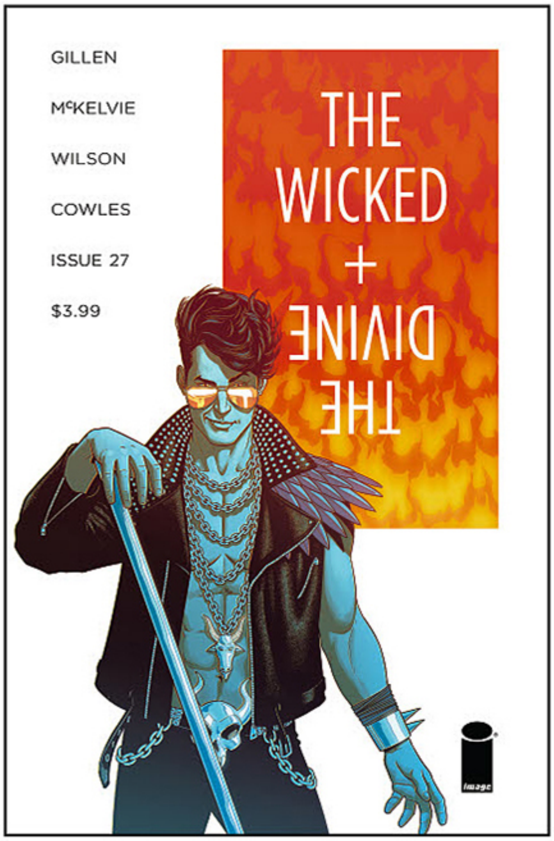

THE WICKED + THE DIVINE #27

COVER B

STORY:
KIERON GILLEN
ART / COVER A:
JAMIE McKELVIE
MATT WILSON
COVER B:
ALISON SAMPSON

MARCH 8
32 PAGES / FC / M
$3.99

"IMPERIAL PHASE (I)," Part Five
Sex and drugs and rock and roll and sex and drugs and rock and roll and sex and drugs (cont.).

IMAGE+ #12

REMINDER: IMAGE+ IS NO LONGER DISTRIBUTED FOR FREE WITH DIAMOND'S MONTHLY PREVIEWS CATALOG

IMAGE+ is a monthly magazine featuring Image's upcoming releases, as well as bonus creator-owned comics content. Each issue features an original, four-page **THE WALKING DEAD** story concerning Negan's origins, and created by New York Times bestselling team **ROBERT KIRKMAN** and **CHARLIE ADLARD**, for a total of 48 pages of backstory! **IMAGE+** showcases interviews, spotlight features, bonus never-before-seen preview pages, editorials from industry voices, and more in-depth, insightful, and provocative comics coverage curated by David Brothers, Branding Manager at Image Comics. **IMAGE+** is fans' premiere source for all things creator-owned.

REMINDER: **IMAGE+** IS NO LONGER DISTRIBUTED FOR FREE WITH DIAMOND'S MONTHLY PREVIEWS CATALOG.

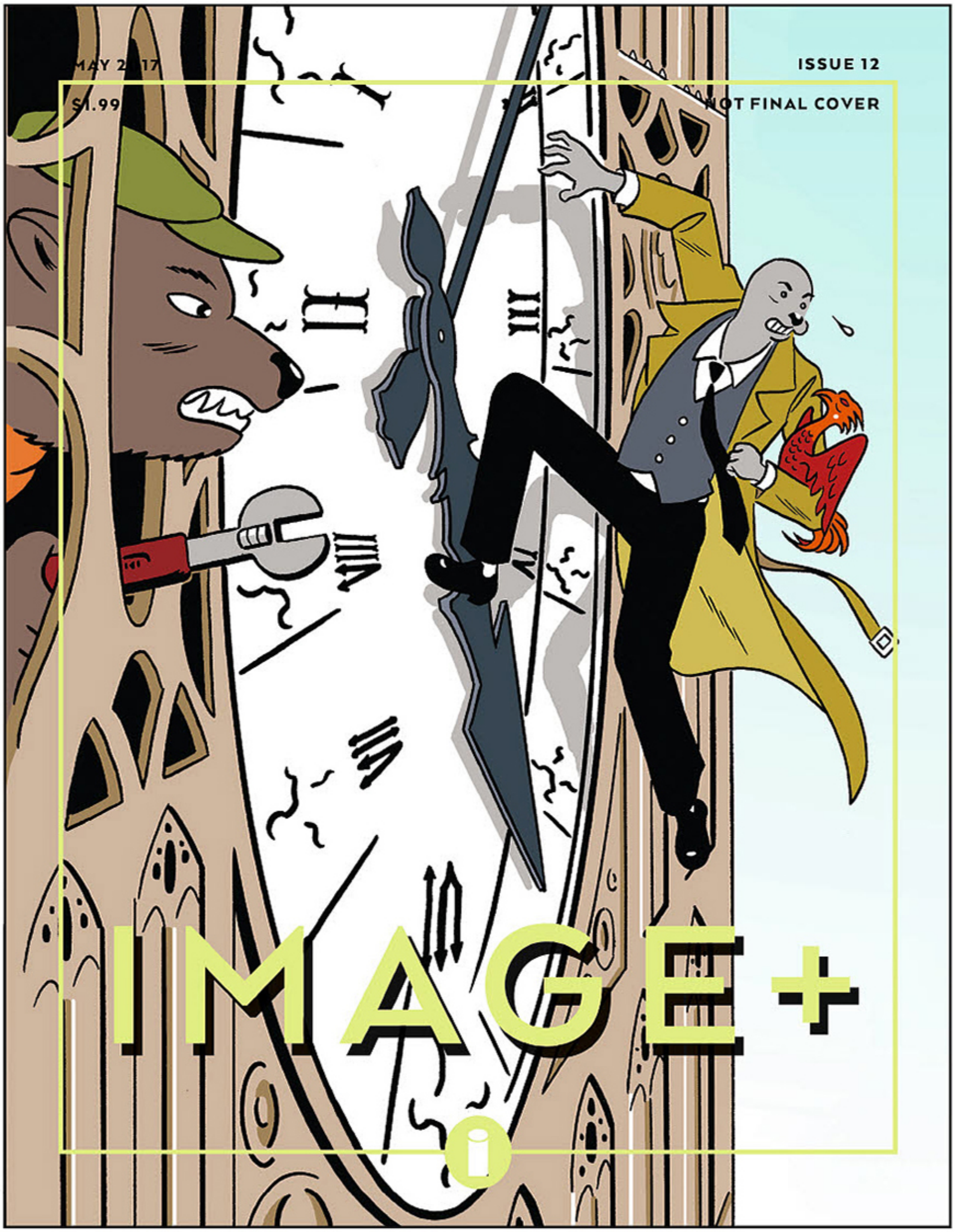

COVER ART:
RICH TOMMASO

MARCH 29
64 PAGES / FC
$1.99

OFFERED AGAIN

IMAGE+ #2-7 (CURRENT PRINTINGS)

CANNIBAL, VOL. 1 TP

A category five hurricane sweeps through the Southeast, uprooting ancient mosquitoes carrying a virus that causes the infected to crave human flesh. One year later, with no cure in sight, the region has become split over what to do with the victims. For the Hansen family, the answer is simple: kill them. However, all of that changes when the virus infects people they love.

CANNIBAL is about a small Everglades town that is just trying to hold onto their everyday lives at the dawn of a cannibal pandemic. Told through the eyes of the Hansen family, it's an anti-apocalypse story about a community that is too damn stubborn to give in.

Collects CANNIBAL #1-4

STORY:
BRIAN BUCCELLATO
JENNIFER YOUNG
ART / COVER:
MATÍAS BERGARA

MARCH 8
104 PAGES / FC / M
$9.99

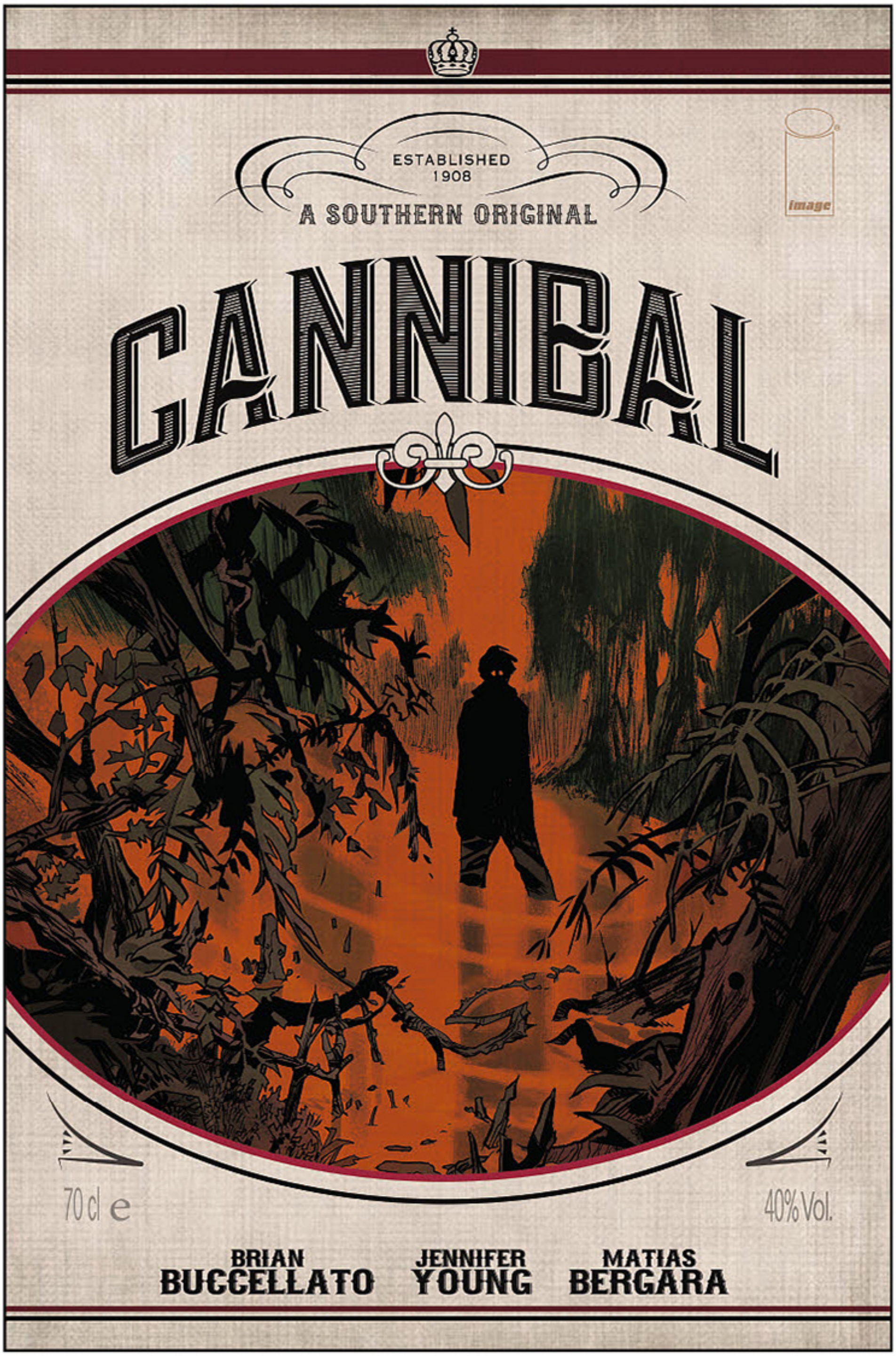

OFFERED AGAIN

SONS OF THE DEVIL, VOL. 1-2 TP

THE COMPLETE PHONOGRAM HC

ADVANCE SOLICIT

Collected in a single volume for the first time, the critically beloved work from the creators of **THE WICKED + THE DIVINE**. Includes **RUE BRITANNIA**, **THE SINGLES CLUB**, and **THE IMMATERIAL GIRL**, with **RUE BRITANNIA** newly colored. The world where Music Is Magic has never looked better.

Collects PHONOGRAM #1-6, PHONOGRAM 2: THE SINGLES CLUB #1-7, PHONOGRAM 3: THE IMMATERIAL GIRL #1-6, and previously single-exclusive B-sides.

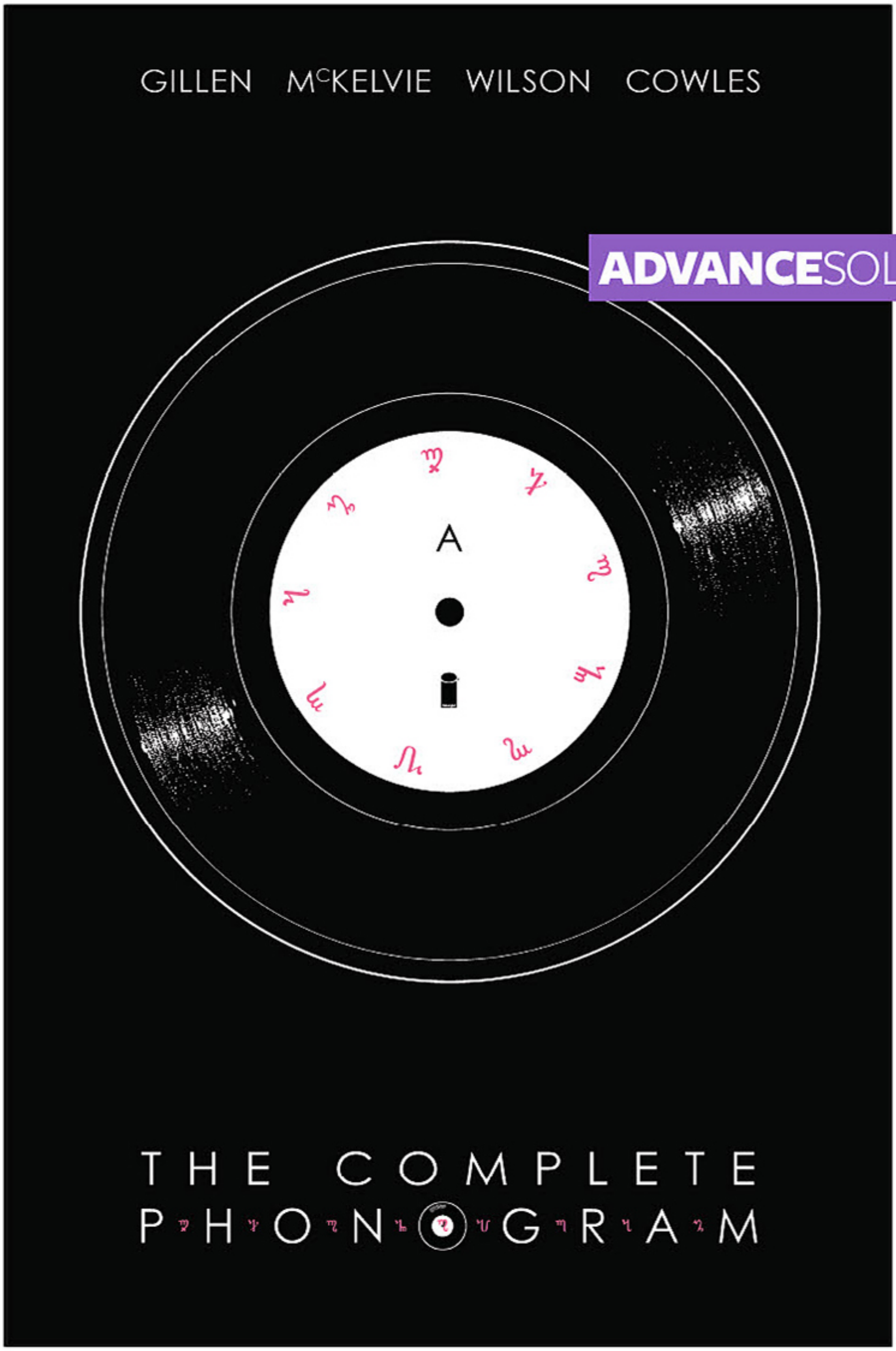

ADVANCESOLICIT

STORY:
KIERON GILLEN
ART / COVER:
JAMIE McKELVIE

APRIL 12
504 PAGES / FC / M
$49.99

OFFERED AGAIN

IMAGE FIRSTS: PHONOGRAM #1

IMAGE FIRSTS: THE WICKED + THE DIVINE #1

PHONOGRAM, VOL. 1-3 TP

SUBURBAN GLAMOUR, VOL. 1 TP

THE WICKED + THE DIVINE, VOL. 1-4 TP

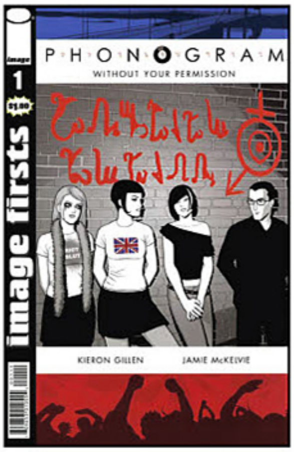

THE COMPLETE TALES FROM THE CON TP

TALES FROM THE CON is an uproarious take on the world of comic books and conventions. Fanboys, fangirls, cosplayers, retailers, volunteers, and pros collide on the convention floor (and beyond) to prove that comic conventions are one part festival, two parts group therapy.

Wrapping up a mega-successful run of over four years online, where it has entertained hundreds of thousands of fans, **THE COMPLETE TALES FROM THE CON** collects every single strip ever published online, along with some unpublished strips as well!

Collects the complete FOUR-plus-year run of TALES FROM THE CON strips along with bonus material.

STORY:
BRAD GUIGAR
ART:
CHRIS GIARRUSSO
SCOTT McMAHON
COVER:
CHRIS GIARRUSSO

MARCH 1
112 PAGES / FC / T
$9.99

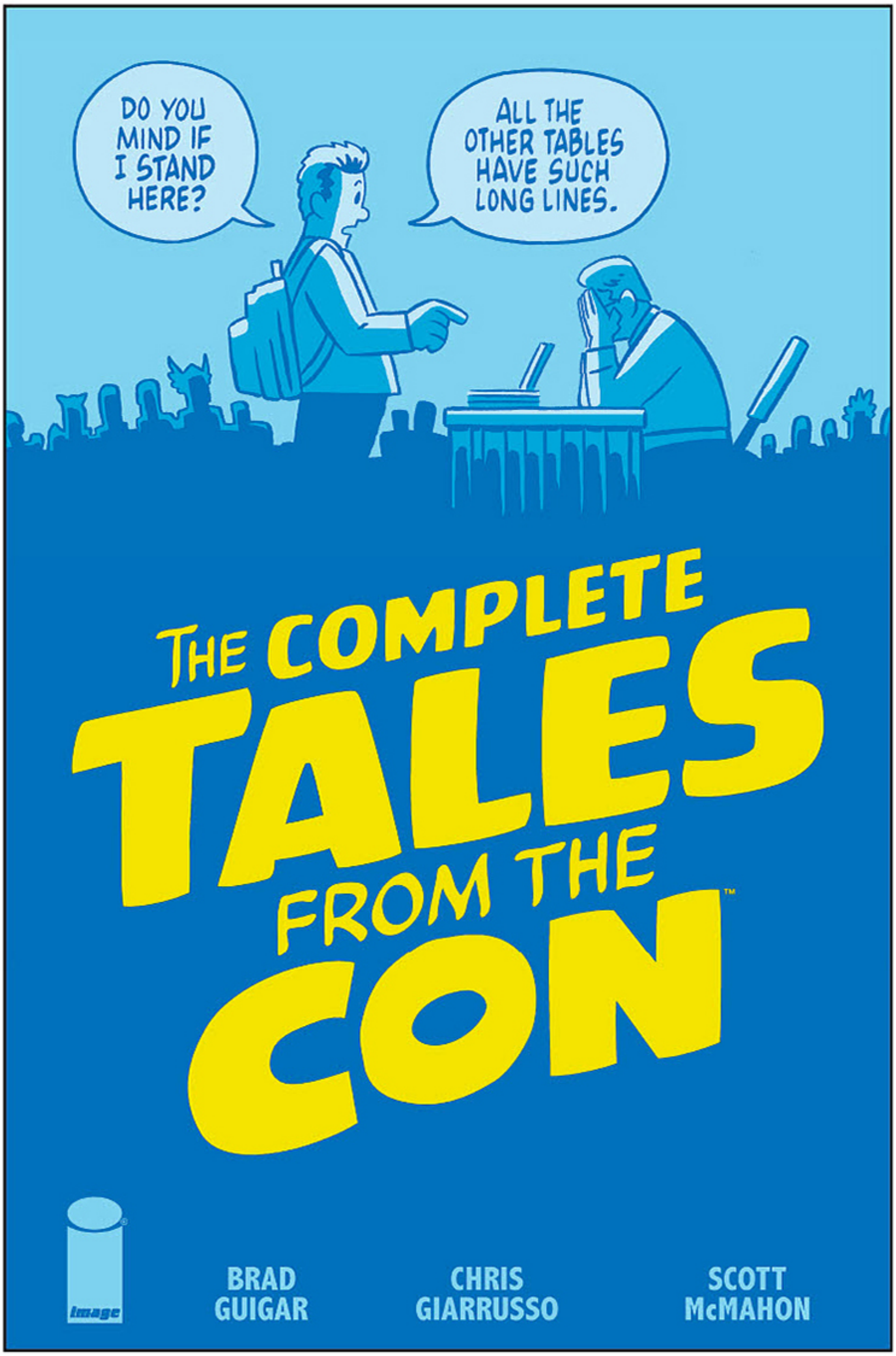

OFFERED AGAIN

G-MAN, VOL. 2-3 TP

DEMONIC TP

Detective Scott Graves will do anything to protect his family...even bargain away his soul. Now, the only thing to fear isn't New York's worst criminals, but what's already raging inside of him. After all, what's the cost of your soul when it's already damaged?

Created by **ROBERT KIRKMAN**, this vigilante answers to no man, only the demon within.

Collects DEMONIC #1-6

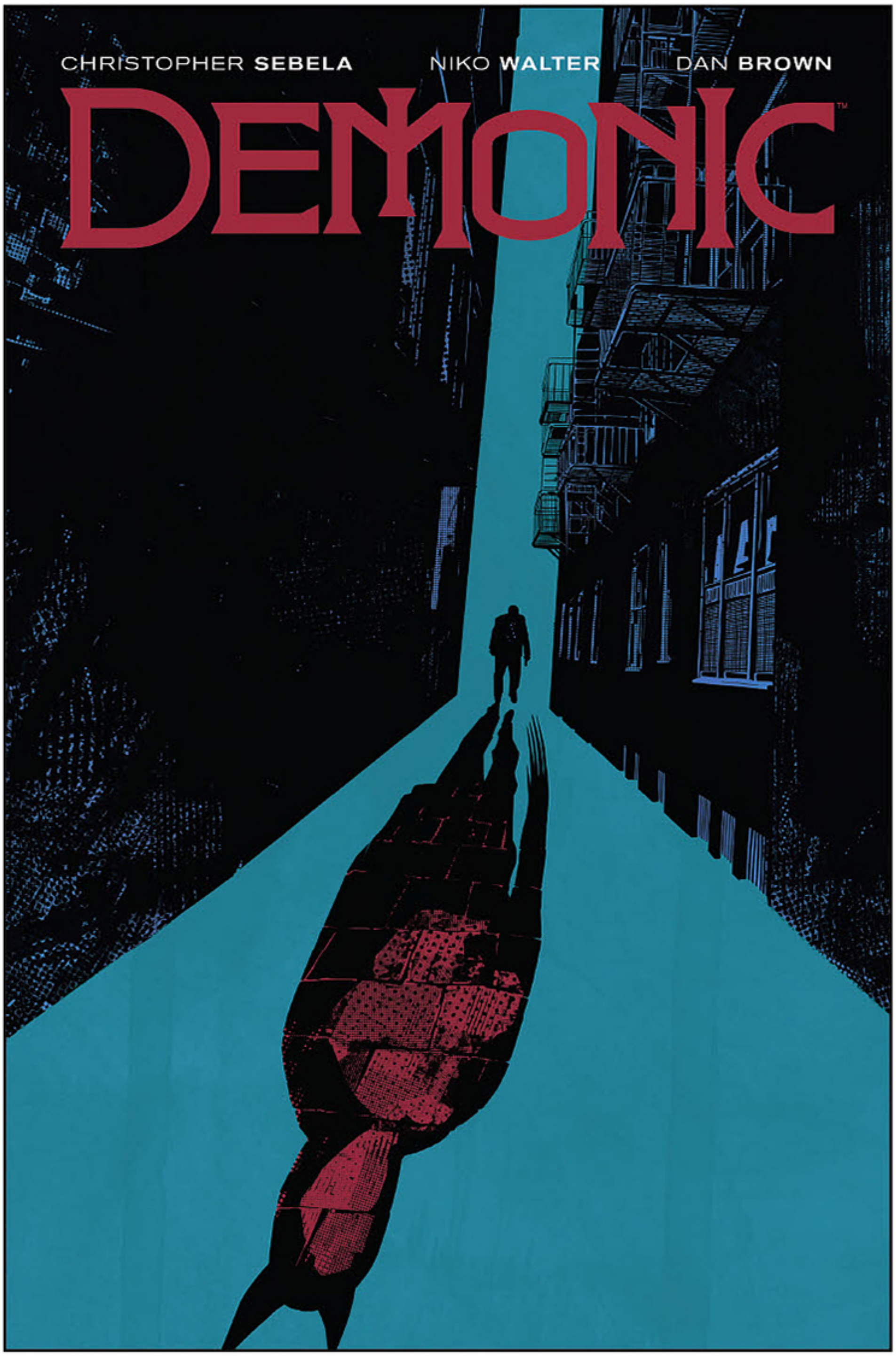

STORY:
CHRISTOPHER SEBELA
ART / COVER:
NIKO WALTER
DAN BROWN

MARCH 15
128 PAGES / FC / M
$14.99

OFFERED AGAIN

GHOSTED, VOL. 1-4 TP

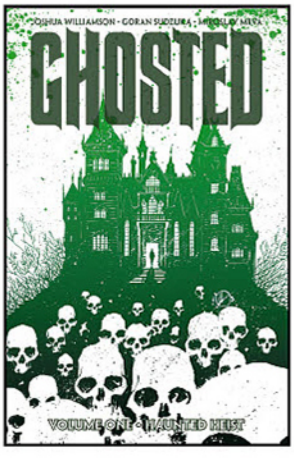

#YOURIMAGE
IMAGECOMICS.COM

GLITTERBOMB, VOL. 1: RED CARPET TP

Farrah Durante is a middle-aged actress hunting for her next gig in an industry where youth trumps experience. Her frustrations become an emotional lure for something horrifying out beyond the water...something ready to exact revenge on the shallow, celebrity-obsessed culture that's led her astray.

Fan-favorite **JIM ZUB** (**WAYWARD**, **Thunderbolts**) and newcomer **DJIBRIL MORISSETTE-PHAN** (**The Ultimates**, **All-New Wolverine**) tear into the heart of Hollywood in **GLITTERBOMB**, a dramatic horror story about fame and failure.

The entertainment industry feeds on our insecurities, desires, and fears. You can't toy with those kinds of primal emotions without them biting back...

Collects GLITTERBOMB #1-4

STORY:
JIM ZUB
ART:
DJIBRIL MORISSETTE-PHAN
K. MICHAEL RUSSELL
COVER:
DJIBRIL MORISSETTE-PHAN

MARCH 1
136 PAGES / FC / M
$9.99

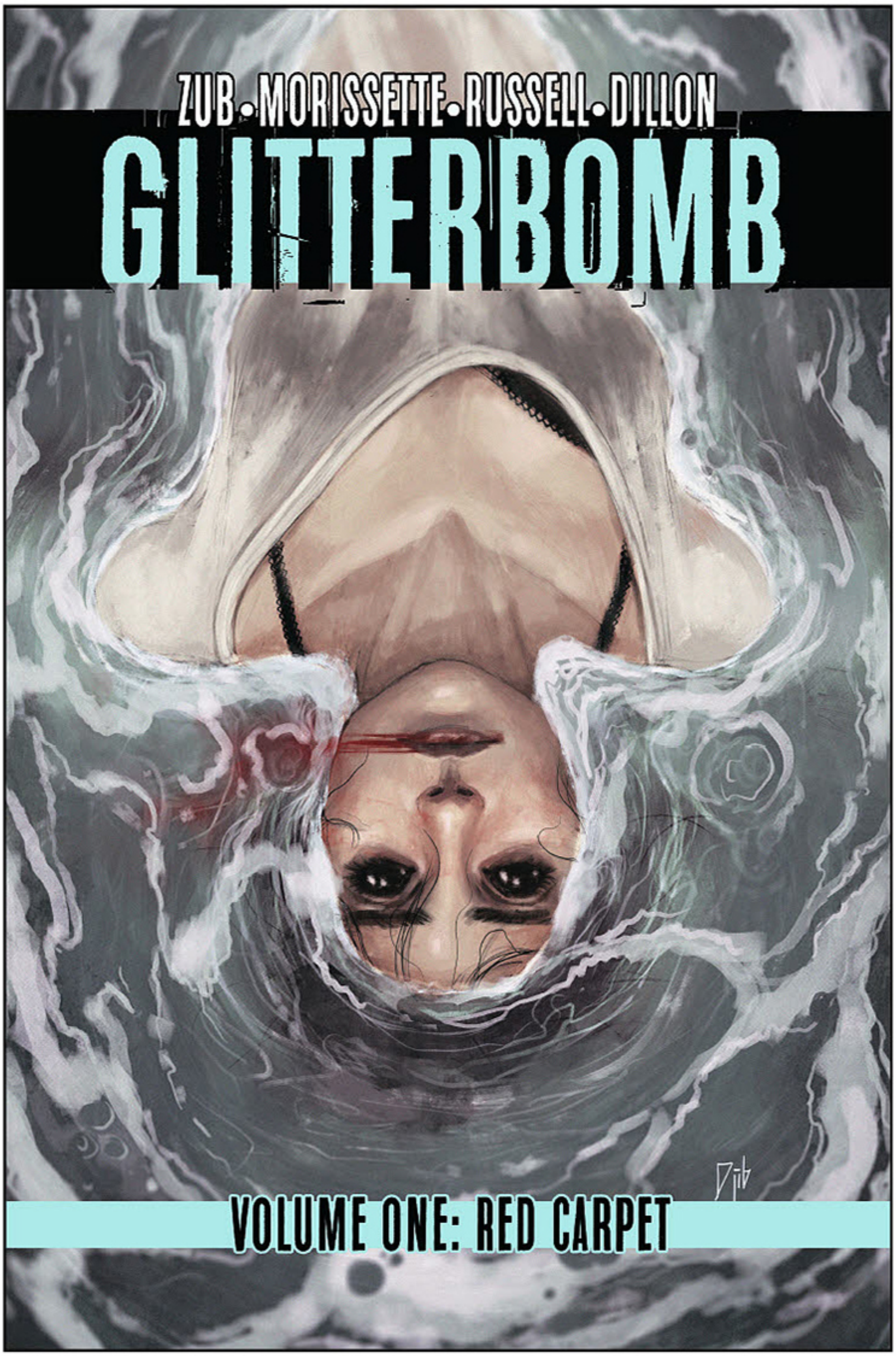

OFFERED AGAIN

SKULLKICKERS, VOL. 1-6 TP

ROMULUS, VOL. 1 TP

Our world isn't free. All of us, for generations, have lived under the secret control of The Ancient Order of Romulus. One young woman, raised by them, trained by them, betrayed by them, must push through her fear to take a stand against the silent evil that masters our world. Her name is Ashlar, and her war begins with the brutal first chapter of the new Image series **ROMULUS**, from writer **BRYAN HILL** (**POSTAL**) and artist **NELSON BLAKE II** (**MAGDELENA**).

Collects ROMULUS #1-4

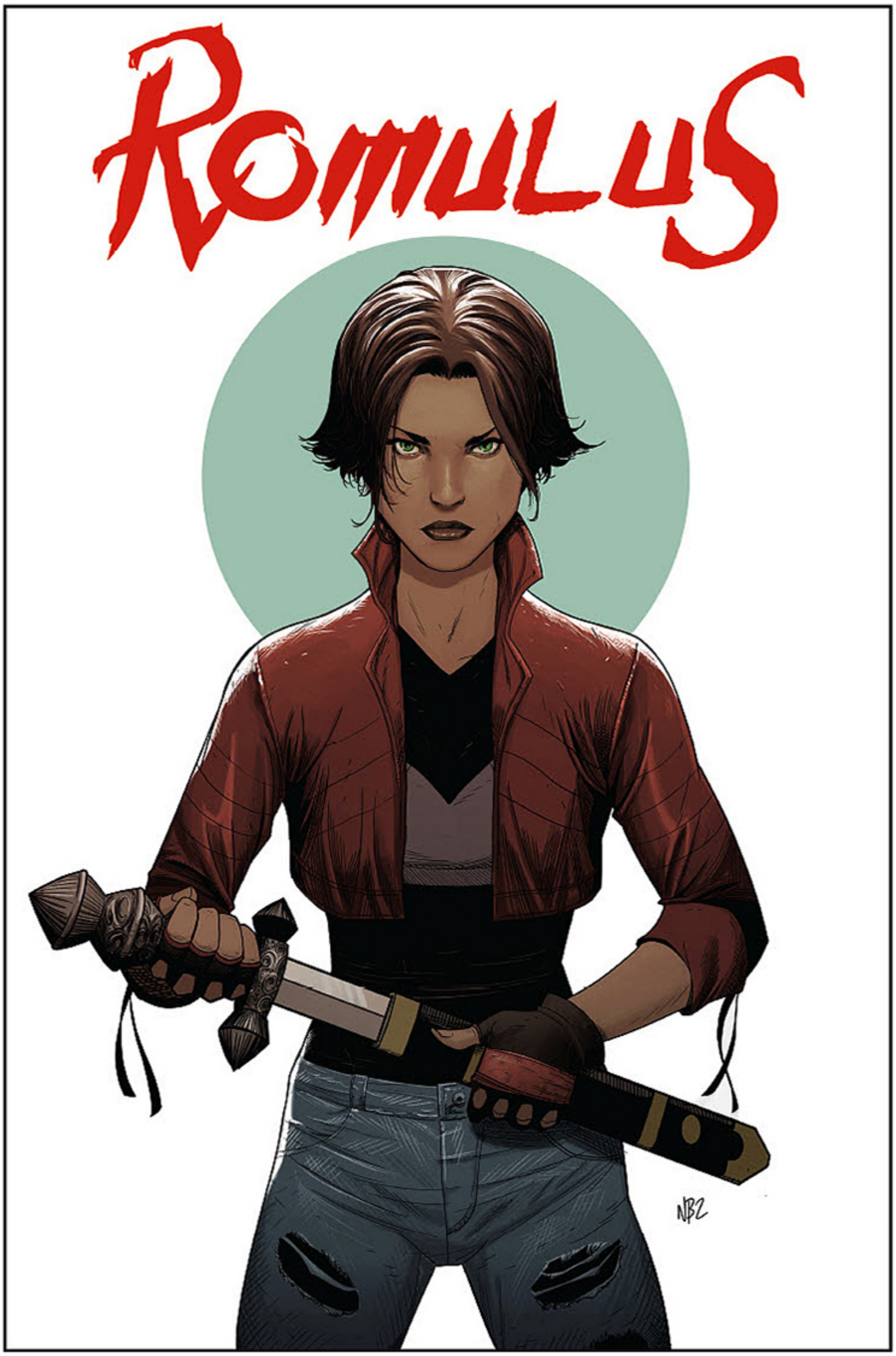

STORY:
BRYAN HILL
ART / COVER:
NELSON BLAKE II

MARCH 29
128 PAGES / FC / M
$9.99

OFFERED AGAIN

EDEN'S FALL TP

POSTAL, VOL. 1-3 TP

CHEW OMNIVORE EDITION, VOL. 6 HC

The final story arc of Tony Chu, the cibopathic federal agent with the ability to get psychic impressions from what he eats. Mysteries are solved, secrets are revealed, and lives are lost. Many, many lives. This is the end of the line for the New York Times bestselling, Harvey and multiple Eisner Award-winning series about cops, crooks, cooks, cannibals, and clairvoyants.

This gorgeous oversized edition collects the 11th and 12th storylines, as well as **DEMON CHICKEN POYO**, **CHEW/REVIVAL**, and **REVIVAL/CHEW**.

STORY:
JOHN LAYMAN
ART / COVER:
ROB GUILLORY

MARCH 29
344 PAGES / FC / M / $39.99

OFFERED AGAIN

CHEW OMNIVORE EDITION, VOL. 1-5 HC

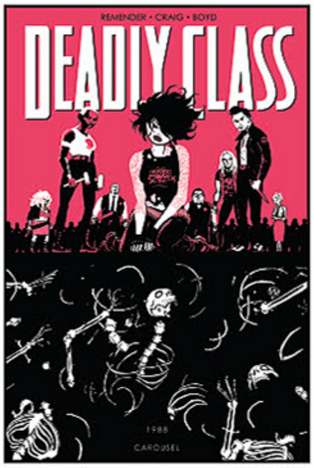

DEADLY CLASS, VOL. 5: CAROUSEL TP

It's morning in America, and those who lived through last arc's brutal finale barely have had time to consider what they've done before a new class of kids enroll in the school, eager to pick up the bloody mantle. Sophomore survivor Saya Kuroki is given a chance to ascend in the ranks of the school's deadliest and most ruthless students, and all it will cost her is what's left of her humanity.

RICK REMENDER & **WES CRAIG** present a new beginning to the dark saga of **DEADLY CLASS**.

Collecting DEADLY CLASS #22-26

STORY:
RICK REMENDER
ART / COVER:
WES CRAIG
JORDAN BOYD

MARCH 15 / 128 PAGES / FC / M / $14.99

OFFERED AGAIN

DEADLY CLASS DELUXE, VOL. 1 HC

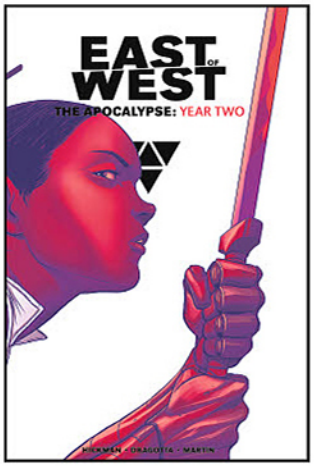

EAST OF WEST: THE APOCALYPSE YEAR TWO HC

The oversized prestige collection of the Second Year of The Apocalypse.

Collects EAST OF WEST #16-29

STORY:
JONATHAN HICKMAN
ART / COVER:
NICK DRAGOTTA

MARCH 22 / 504 PAGES / FC / T+
$49.99

OFFERED AGAIN

EAST OF WEST: THE APOCALYPSE YEAR ONE HC

THE FIX, VOL. 2 TP

Roy meets the Mayor.

Collects THE FIX #5-8

STORY:
NICK SPENCER
ART / COVER:
STEVE LIEBER

MARCH 15 / 128 PAGES / FC / M
$14.99

OFFERED AGAIN

THE FIX, VOL. 1 TP

INVISIBLE REPUBLIC, VOL. 3 TP

The Hugo Award finalist continues! Jump into this fast-paced, poli-sci-fi thriller and see why critics call **INVISIBLE REPUBLIC** "smart" and "fantastically sordid."

When idealism becomes brutality, it's hard to pick a side. No one knows this better than Maia, but is she willing to give up her dreams for the sake of security?

Collects INVISIBLE REPUBLIC #11-15

OFFERED AGAIN

INVISIBLE REPUBLIC, VOL. 1-2 TP

STORY:
GABRIEL HARDMAN, CORINNA BECHKO
ART / COVER:
GABRIEL HARDMAN, JORDAN BOYD

MARCH 29 / 144 PAGES / FC / M / $14.99

JUPITER'S LEGACY, VOL. 2 TP

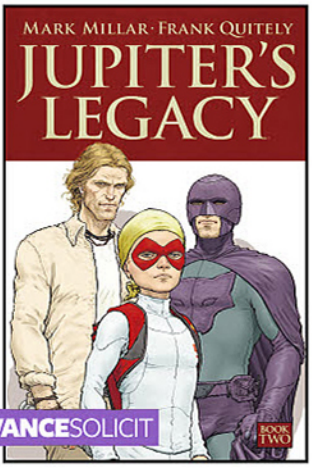

ADVANCE SOLICIT

IT'S HERE! Industry sales beast **JUPITER'S LEGACY** is back with **MARK MILLAR** & **FRANK QUITELY**! Superhero offspring Hutch and Chloe have come out of hiding with son Jason to assemble a team of super-crooks from around the globe.

Collects JUPITER'S LEGACY, VOL. 2 #1-5

OFFERED AGAIN

JUPITER'S CIRCLE, VOL. 1-2 TP
JUPITER'S LEGACY, VOL. 1 TP

STORY:
MARK MILLAR
ART / COVER:
FRANK QUITELY

APRIL 26 / 136 PAGES / FC / M / $14.99

ADVANCESOLICIT

PETER PANZERFAUST, VOL. 5: ON 'TIL MORNING TP

A coming-of-age tale told through the eyes of a group of French orphans during World War II who were saved by a brave and daring American boy named Peter. As they travel together, they get tangled up in the French Resistance in Paris.

A story of intrigue, love, and heroism, and a final goodbye to Peter Panzerfaust.

Collects PETER PANZERFAUST #21-25

OFFERED AGAIN

PETER PANZERFAUST, VOL. 1-4 TP

Shadowline®

STORY:
KURTIS J. WIEBE
ART / COVER:
TYLER JENKINS

MARCH 15 / 152 PAGES / FC / T / $14.99

REVIVAL, VOL. 8: STAY JUST A LITTLE BIT LONGER TP

The final collection in the acclaimed **REVIVAL** series. The existence of the Revivers is killing the world, and an unlikely alliance of Dana, Em, and Em's murderer must travel across a community in the midst of civil war to stop it.

Collects REVIVAL #42-47

OFFERED AGAIN

REVIVAL, VOL. 1-7 TP

STORY:
TIM SEELEY
ART:
MIKE NORTON, MARK ENGLERT
COVER:
MIKE NORTON, JENNY FRISON

MARCH 29 / 144 PAGES / FC / M
$14.99

RINGSIDE, VOL. 2: WORK TP

Former professional wrestler Danny Knossos has made a Faustian pact to save the life of his beloved, but as his new arrangement crosses over with his past life in the ring, he's in for more than he ever bargained for. Danny's got what he's always wanted, but now the true work begins…and he may not make it to the end.

Collects RINGSIDE #6-10

STORY:
JOE KEATINGE
ART:
NICK BARBER, SIMON GOUGH
COVER:
SANDRA LANZ

MARCH 29 / 136 PAGES / FC / M / $14.99

OFFERED AGAIN

RINGSIDE, VOL. 1 TP

SAGA, VOL. 7 TP

From the worldwide bestselling team of **FIONA STAPLES** and **BRIAN K. VAUGHAN**, **"The War for Phang"** is an epic, self-contained **SAGA** event! Finally reunited with her ever-expanding family, Hazel travels to a war-torn comet that Wreath and Landfall have been battling over for ages. New friendships are forged and others are lost forever in this action-packed volume about families, combat, and the refugee experience.

Collects SAGA #37-42

STORY:
BRIAN K. VAUGHAN
ART / COVER:
FIONA STAPLES

MARCH 29 / 154 PAGES / FC / M / $14.99

OFFERED AGAIN

IMAGE FIRSTS: SAGA #1
SAGA, VOL. 1-6 TP
SAGA DELUXE, VOL. 1 HC

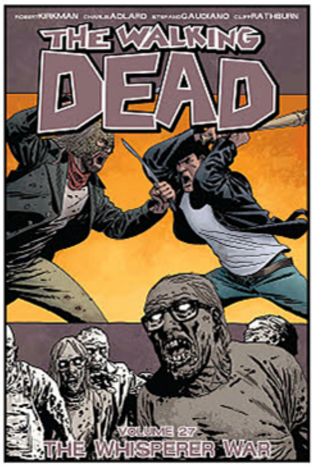

THE WALKING DEAD, VOL. 27: THE WHISPERER WAR TP

The time has come. The forces are aligning. The war has begun! Has Rick brought about the demise of everything he's built? Or will he triumph once again? Know this…there will be a cost.

Collects THE WALKING DEAD #157-162

STORY:
ROBERT KIRKMAN
ART:
CHARLIE ADLARD, STEFANO GAUDIANO, CLIFF RATHBURN
COVER:
CHARLIE ADLARD, DAVE STEWART

MARCH 1 / 136 PAGES / BW / M / $14.99

OFFERED AGAIN

IMAGE FIRSTS: THE WALKING DEAD #1
THE WALKING DEAD, VOL. 1-26 TP

SKYBOUND

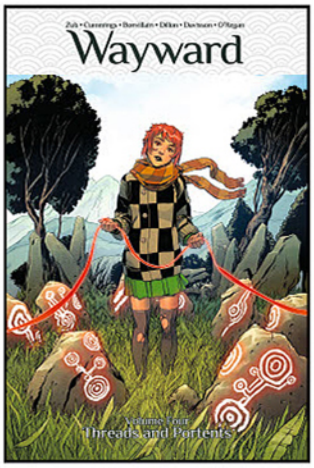

WAYWARD, VOL. 4: THREADS AND PORTENTS TP

IMAGE'S SUPERNATURAL SENSATION CONTINUES!
The group is pulled apart, and the hidden mythic worlds of Ireland and Japan are revealed.
JIM ZUB (**Thunderbolts**, **Samurai Jack**) and **STEVEN CUMMINGS** (**Dead Shot**, **Legends of the Dark Knight**) continue their supernatural spectacle that combines the camaraderie and emotion of shows like Buffy with foreign cultures and fascinating mythological monsters.
This volume includes design artwork by artist **STEVEN CUMMINGS** and new profiles on mythical creatures by monster scholars **ZACK DAVISSON** and **ANN O'REGAN**.

Collects WAYWARD #16-20

STORY:
JIM ZUB
ART / COVER:
STEVEN CUMMINGS, TAMRA BONVILLAIN

MARCH 1 / 136 PAGES / FC / M / $16.99

OFFERED AGAIN

WAYWARD, VOL. 1-3 TP

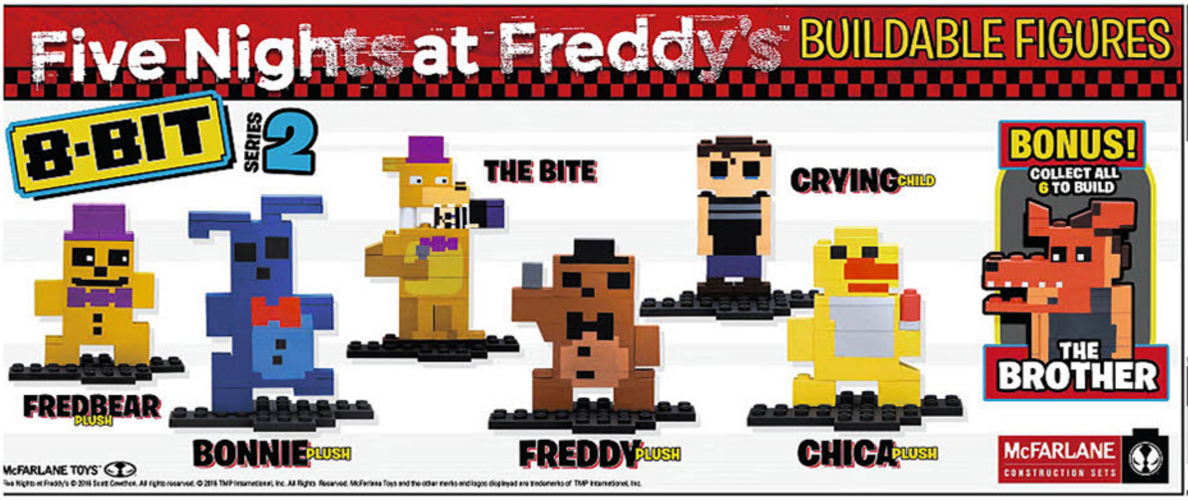

McFARLANE TOYS
IT'S AN ATTITUDE

FIVE NIGHTS AT FREDDY'S

BUILDABLE FIGURES

8-BIT SERIES 2

WARNING: CHOKING HAZARD – Small parts. Not for children under 3 years.

Item: #12670-9

Assorted Case Pack Information: 24 count PDQ (mixed weighting). Call your local retailer for pricing.

MAR 2016 C:1-1-2

TITANFALL 2

COLLECTIBLE ACTION FIGURES

JESTER

WARNING: CHOKING HAZARD – Small parts. Not for children under 3 years.

Item: #12009-7

Solid Case Pack Information: Standard 8-pack case. Refer to individual item codes above when ordering. Call your local retailer for pricing.

MAR 2016

TITANFALL 2

COLLECTIBLE ACTION FIGURES

BT-7274 10-INCH DELUXE FIGURE

WARNING: CHOKING HAZARD – Small parts. Not for children under 3 years.

Item: #12010-3

Solid Case Pack Information: Standard 4-pack case. Refer to individual item codes above when ordering. Call your local retailer for pricing.

MAR 2016 C:1-1-2

MCFARLANE SPORTSPICKS

EA SPORTS

MADDEN NFL 17

ULTIMATE TEAM SERIES 3

ACTION FIGURES

Item: #75710-1

Assortment Case Pack Information: Standard 8-piece case will contain 2pcs of Bryant and 1pc each on the balance and 1pc will be an Alternate Version figure. **Solid Case Pack Information:** Straight case packs of 8 figures only. Newton, Bryant and Cousins solid pack cases may contain Alternate Version figure of player. Refer to individual item codes above when ordering. Call your local retailer for pricing.

MAR 2017 C:1-1-2

THE FUTURE OF COMICS

25

image®

EST. 1992

MARVEL WELCOMES R.L. STINE!

MARVEL

MARVEL PREVIEWS

Issue 18 • January for March 2017 Shipping Product

$1.25 MARVEL T+

OR FREE WITH A PURCHASE OF DIAMOND PREVIEWS

X-MEN PRIME

MARC GUGGENHEIM • KEN LASHLEY • ARDIAN SYAF

MARVEL
INHUMANS
PRIME
AL EWING
RYAN SOOK
JONBOY MEYERS
MARVEL
PREVIEWS

Marvel Gallery Classic Iron Man PVC Diorama

A Diamond Select Release! The Marvel Gallery line of dioramas continues with one of the Marvel Universe's greatest heroes: Iron Man! Wearing his classic red-and-gold armor, Iron Man hovers above the ground using his boot-jets, and is ready to join his fellow Avengers in the popular PVC line. Measuring approximately 11 inches tall, this diorama featured detailed sculpting and paint applications, and comes packaged in a full-color window box. Sculpted by Mat Brouillard!

PVC Diorama.......SRP: $45.00

See page 522 to order!

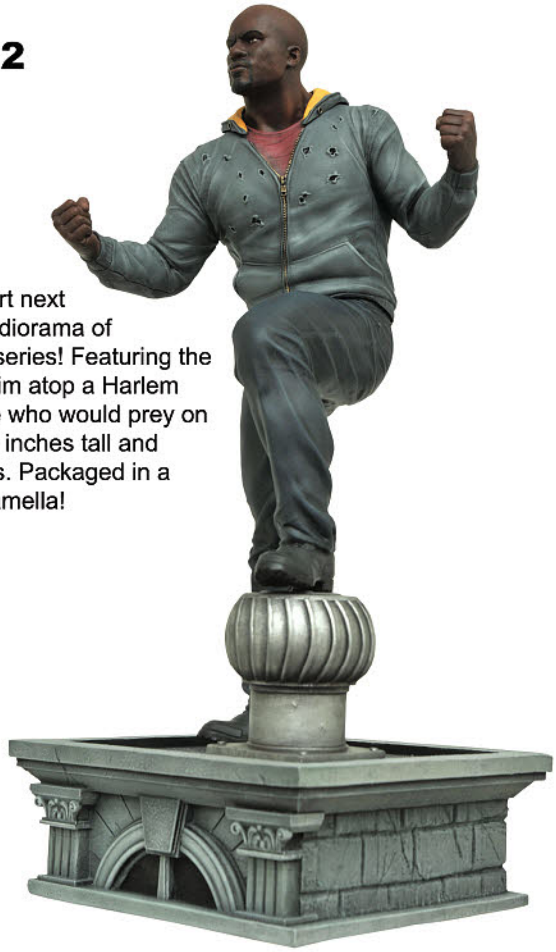

Marvel Gallery Luke Cage Netflix TV Series PVC Diorama

A Diamond Select Release! Sweet Christmas! Start next year's X-Mas list early, and be sure to include this diorama of Luke Cage based on his popular Netflix television series! Featuring the likeness of actor Mike Colter, this diorama places him atop a Harlem rooftop, ready to protect his neighborhood from those who would prey on it. This PVC Diorama measures approximately 10 inches tall and features detailed sculpting and paint applications. Packaged in a full-color window box. Sculpted by Rocco Tartamella!

PVC Diorama.......SRP: $45.00

See page 522 to order!

SPOTLIGHT ON

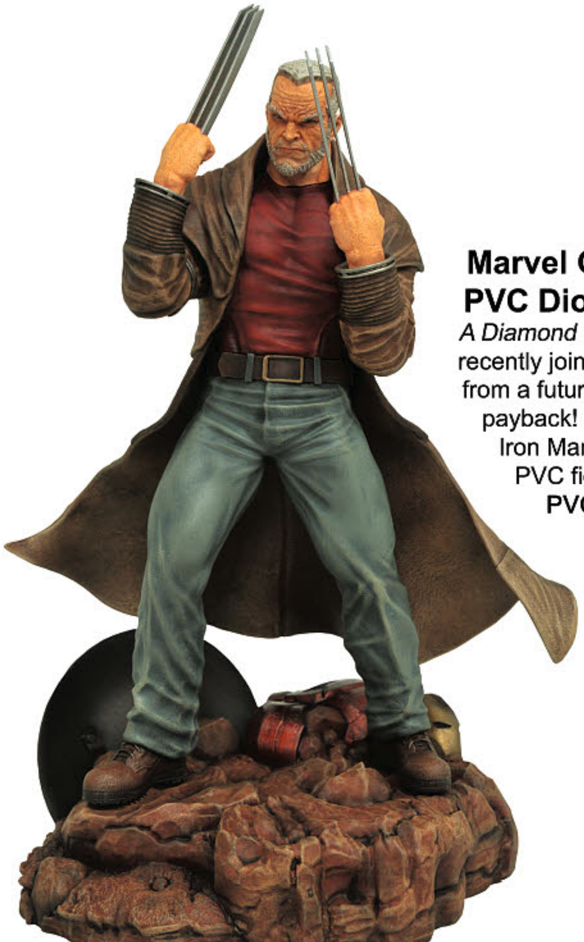

Marvel Gallery Old Man Logan PVC Diorama

A Diamond Select Release! Logan's back, and this time, he's even madder! Having recently joined the modern Marvel timeline, this time-displaced Wolverine comes from a future when the villains have taken over America, and he's looking for payback! Standing on a rocky outcropping, over the remains of Cap's shield and Iron Man's armor, this PVC diorama is in scale to all Gallery and Femme Fatales PVC figures. Packaged in a full-color window box. Sculpted by Phil Ramirez!

PVC Diorama.......SRP: $45.00

Gallery

See page 523 to order!

Marvel Minimates Series 73 Spider-Man Homecoming Movie Asst.

A Diamond Select Release! One of the most highly anticipated Spider-Man films of all time is almost upon us, and DST is offering a full assortment of Minimates based on the movie! This assortment features four different two-packs: Spider-Man vs. Shocker, Prototype Spider-Man vs. Vulture, and two comic-shop exclusive sets -- Battle-Damaged Prototype Spider-Man vs. the Tinkerer, and Peter Parker with Aunt May! Each Minimates mini-figure features 14 points of articulation and fully interchangeable parts, and each two-pack comes packaged in a full-color window box.

2-Pack.......SRP: $9.99/ea.

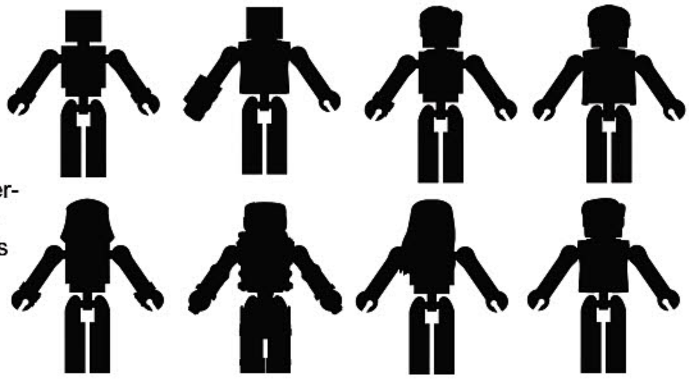

See page 528 to order!

Marvel Milestones Armored Thor Resin Statue

A Diamond Select Release! Prepare for the coming of the Odinson! The God of Thunder heralds the return of the Marvel Milestones line of statues, wearing his full armor as seen in Walt Simonson's issues of the Marvel comic. Swinging his hammer Mjolnir, Thor hovers above the ground, ready to repel any horde that would lay waste to his beloved Asgard! Measuring approximately 20 inches tall, this statue's production run is limited to only 1,000 pieces, and comes packaged with a certificate of authenticity in a full-color box. Sculpted by Phil Ramirez!

Statue.......SRP: $225.00

See page 521 to order!

Marvel Select Guardians of the Galaxy 2 Movie Action Figures

A Diamond Select Release! The Guardians of the Galaxy have been one of the most requested additions to the Marvel Select action figure line of the past few years, and now DST is happy to announce a new series of movie-based figures! Star-Lord and Drax the Destroyer are both based on their appearances from Guardians of the Galaxy Vol. 2, and each measures approximately 7 inches tall and includes a diorama base. Plus, Star-Lord comes with Rocket, and Drax comes with a baby-sized figure of Groot! Sculpted by Gentle Giant Studios!

Drax Action Figure.........SRP: $24.99

Star-Lord Action Figure..SRP: $24.99

Not Actual Product

See page 528 to order!

5 COVERS

AMERIKARATE #1

ACTION LAB ENTERTAINMENT

A black belt lives a quiet life in a small town that banned martial arts, until the day ninjas come looking for him in this action-comedy series from *Bob's Burgers*' Devin Roth!

ANIMOSITY VOLUME 1 TP

AFTERSHOCK

Animals lead a rebellion against humanity in this collection of the best-selling *Animosity's* first story arc from Marguerite Bennett and Rafael de Latorre !

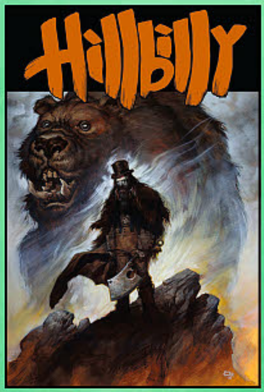

HILLBILLY VOLUME 1 TP

ALBATROSS FUNNYBOOKS

The first story arc of Eric Powell's Appalachian fantasy about a wandering hero named Rondel is collected!

HATCHET #0

AMERICAN MYTHOLOGY

The child killer of a cult-horror film *Hatchet* returns to terrorize a new generation in this series from James Kuhoric and Andrew Mangum!

3 COVERS

LITTLE ARCHIE ONE-SHOT

ARCHIE COMICS

Part of Archie Comic's One-Shot Special Month, *Little Archie* and his friends have new adventures courtesy of Art Baltazar and Franco!

SABAN'S POWER RANGERS PX OGN

BOOM! STUDIOS

From the publisher of the critically acclaimed *Mighty Morphin Power Rangers* comic series comes an original story set in the universe of the upcoming *Power Rangers* feature film—featuring a ***PREVIEWS** Exclusive* painted cover by Greg Smallwood!

COADY & THE CREEPIES #1

BOOM! STUDIOS

After a car accident, a punk band of three sisters returns to the road, but one of the sisters is a ghost in this series from Liz Prince and Amanda Kirk!

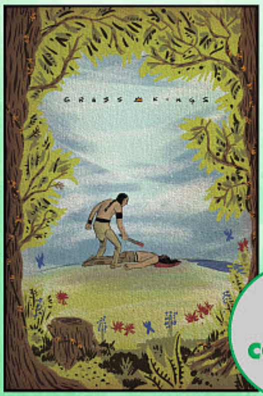

2 COVERS

GRASS KINGS #1

BOOM! STUDIOS

Set in a rural trailer park community, a grief-stricken man makes a decision that will upend the community in this series from Matt Kindt and Tyler Jenkins.

15 COVERS

HELLINA: SCYTHE #2

BOUNDLESS

Hellina and Scythe's assault on the forces of Hell continues, but to achieve their goal they must defeat a dragon hybrid!

6 COVERS

CHARMED #1

D.E./DYNAMITE ENTERTAINMENT

The magical sisters of The WB's fan-favorite series *Charmed* return for all new comic book adventures!

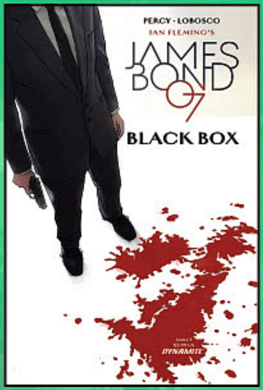

5 COVERS

JAMES BOND: BLACK BOX #1

D.E./DYNAMITE ENTERTAINMENT

Targetted by assassins in the Alps, James Bond is on the hunt for global hackers in the new story arc from Benjamin Percy and Rapha Lobosco!

3 COVERS

NANCY DREW AND THE HARDY BOYS: THE BIG LIE #1

D.E./DYNAMITE ENTERTAINMENT

Accused of murdering their own father, the Hardy Boys have to clear their name with the help of Nancy Drew in this hard-boiled mystery series!

VAMPIRELLA #1

D.E./DYNAMITE ENTERTAINMENT

After a millennia of slumber, Vampirella emerges into a brand-new world in this series from Paul Cornell and Jimmy Broxton!

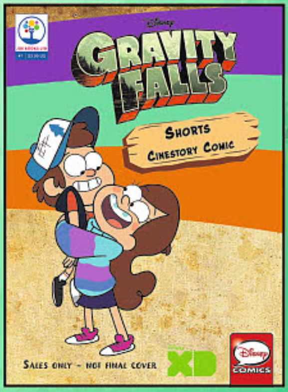

GRAVITY FALLS CINESTORY #1: SHORTS

JOE BOOKS

Based on the animated series, Dipper and Mabel embark on new adventures in the town of Gravity Falls, Oregon!

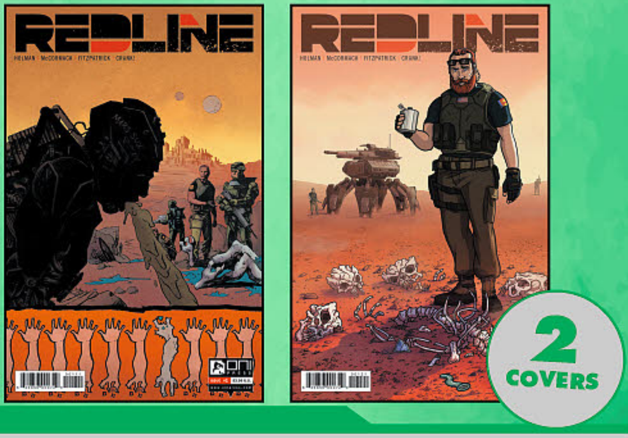

REDLINE #1

ONI PRESS

Peace on Mars is threatened by a terrorist in the new sci-fi mystery series from the creator of *Archer!*

ANNO DRACULA #1

TITAN COMICS

Kim Newman's best-selling novel about a world where Dracula rules England and the world comes to comics!

SUPERMANSION #1

TITAN COMICS

When a heroic League uses a cloning machine to duplicate themselves for missions, the clones go rogue, creating mayhem at the League's mansion!

LEGEND OF ZELDA: TWILIGHT PRINCESS VOLUME 1 GN

VIZ MEDIA

The beloved Zelda game comes to comics at last with this brand-new adaptation!

PREVIEWS' DRAW YOUR OWN HERO CONTEST!

It's "HOW TO DRAW" month here at ***PREVIEWS***, and we've got the perfect contest to get you into the Do-It-Yourself mood: *DRAW YOUR OWN HERO*! That's right dear readers; create your own original superhero character in any medium you choose — pencils, pens, paint, digital, the ichor of fallen gods — then Tweet us your creation! If our panel of impartial and keen-eyed judges likes what they see, you could win a super prize package of some of the best How to Draw books available!

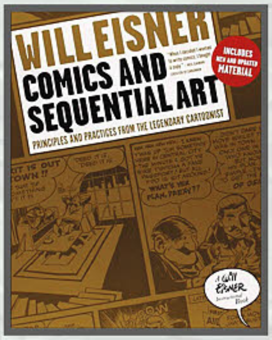

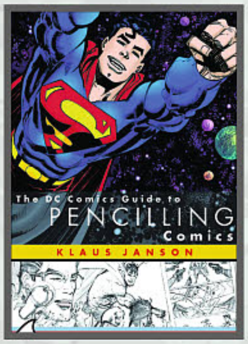

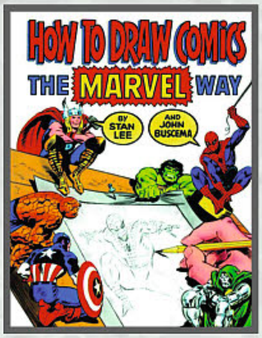

- *Will Eisner's Comics & Sequential Art SC* (JAN161814)
- *The DC Comics Guide to Penciling Comics SC* (MAY098164)
- *Adventures in Cartooning: Characters in Action SC* (AUG131329)
- *How to Draw Comics the Marvel Way SC* (JAN158376)

But best of all, if you're one of the top five entrants, you can also claim the honor of having your original hero appear in a future issue of ***PREVIEWS***… just like the big cats!

The deadline to create your hero and Tweet a pic to us at @***PREVIEWS***world (#***PREVIEWS***Hero) is January 31st 2017!

So don't wait for a random lightning bolt or radioactive insect bite for inspiration, pick up that pencil or pen and get crackin'!

NOTE: Full contest details will be available at *Previewsworld.com/DrawYourOwnHero*; Prizes are subject to change based on availability.

HOW TO DRAW BACKLIST FAVORITES

Get into the spirit of *HOW TO DRAW MONTH* with these best-selling books bringing you the knowledge and tips you need to start creating your own masterworks! These volumes are perfect for artists of every skill level, from novice to pro! And for those folks who are looking for some coloring therapy, we've got adult coloring books to test your skills!

Abstract Studio
Terry Moore's How To Draw SC
SEP120731 $16.99

Antarctic Press
How to Draw Steampunk— Supersized TP
NOV100701 $24.99

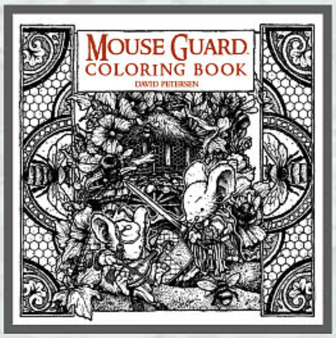

BOOM! Studios
Mouse Guard Coloring Book
JUN161233 $14.99

Dark Horse
Avatar: The Last Airbender Adult Coloring Book TP
JUL160111 $14.99

First Second Books
Adventures in Cartooning: Characters in Action SC
AUG131329 $9.99

IDW Publishing
The Princess Bride: A Storybook to Color TP
SEP160611 $16.99

Image Comics
***Chew Adult Coloring Book TP* (MR)**
SEP160767 $14.99

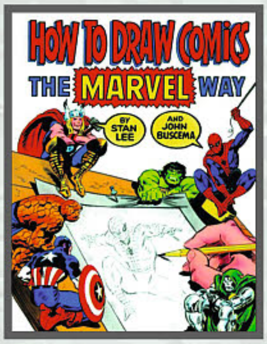

Touchstone
How to Draw Comics the Marvel Way SC
JAN158376 $17.99

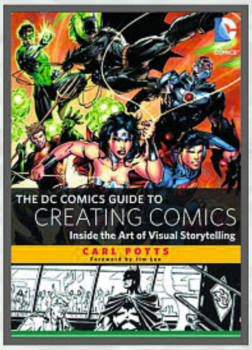

Watson Guptill
The DC Comics Guide to Creating Comics SC
AUG131609 $24.99

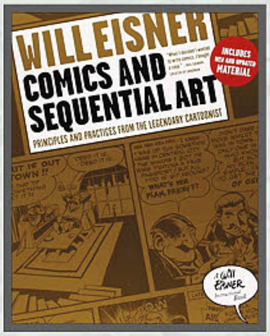

WW Norton
Will Eisner's Comics & Sequential Art SC
JAN161814 $23.95

AARDVARK-VANAHEIM

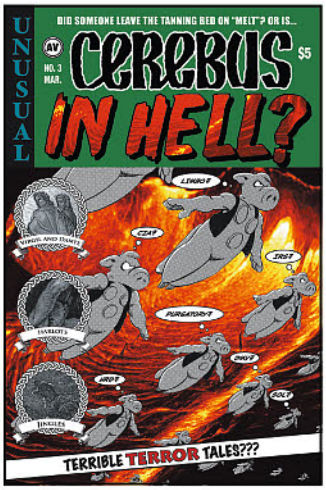

CEREBUS IN HELL #3
(W) Dave Sim, Atwal Sandeep
(A/CA) Dave Sim, Gustave Dore
Featuring Sandeep Atwal's first "two-parter": Maxwell and Mortimer: The Appendage Brothers and their hit song "I Have No Legs/He Has No Head"! Fan-favorite "Jingles" the dog! The Muskrat That Does Woody Allen Impressions! First appearance of the Super-Cerebus Robot Look-Alikes (only on the cover, unfortunately). Twenty-two epic-length four-panel comic strips complete in this issue! (STL036163)
24pgs, B&W..............................$4.00

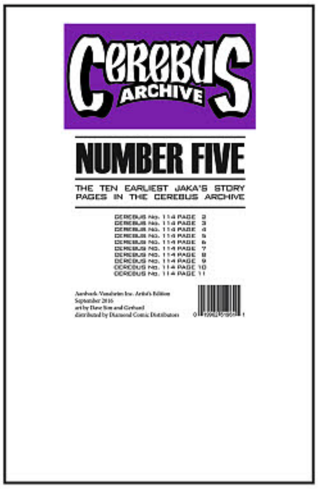

CEREBUS ARCHIVE VOLUME 5
(W/A/CA) Dave Sim
Every *Cerebus* fan loves Jaka! Now, thanks to Sean Robinson's "Living The Line" you can own this meticulously digitally remastered Artists' Edition, shot directly from Dave Sim and Gerhard's original artwork. Comes with an exclusive 11,000-word illustrated essay written by Dave Sim, giving you all of the inside information behind the creation of these pages. Front of the portfolio autographed by Dave Sim! (STL036162) (C: 0-1-0)
16pgs, B&W..............................$89.00

OFFERED AGAIN

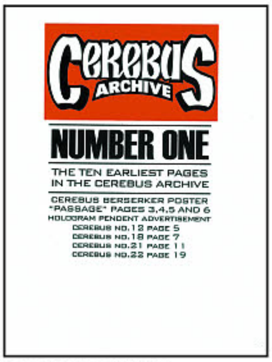

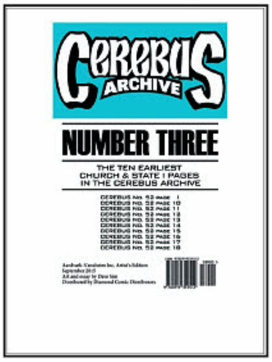

O/A CEREBUS ARCHIVES
(W/A/CA) Dave Sim
The Aardvark-Vanaheim Artist Editions begin here with the ten earliest pieces in the *Cerebus Archive*, six of them published and four of them never-before seen (pages 3 through 5 of the unpublished "Passage" story). Reproduced full size in crystal-clear, state of the art digital reproductions on glossy card stock. *Cerebus Archive Artist's Editions* are the closest you'll get to owning the actual *Cerebus* original artwork (that regularly sells for hundreds and hundreds of dollars) from the award-winning 300-issue series. (STK654905) (C: 0-1-0)
VOLUME 1—11x17, 10pgs, B&W..............................$89.00
VOLUME 2—11x17, 10pgs, B&W..............................$89.00
VOLUME 3—12x18, 16pgs, B&W..............................$89.00

STAR of the MONTH

CEREBUS VOLUME 2: HIGH SOCIETY REMASTERED EDITION TP
(W/A/CA) Dave Sim
Hard to believe that it's the 30th anniversary of the serialization of *High Society* in the pages of *Cerebus* (#26 to 50). Cerebus is swept up into the world of high power politics in Iest and runs for Prime Minister! (STK474774) (C: 0-1-1)
SC, 7x10, 500pgs, B&W............$30.00

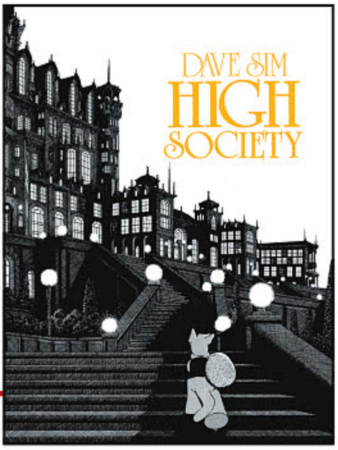

ABRAMS COMICARTS

THE BEST WE COULD DO: AN ILLUSTRATED MEMOIR
(W/A/CA) Thi Bui
An intimate and poignant graphic novel portraying one family's journey from war-torn Vietnam, from debut author Thi Bui. Exploring the anguish of immigration and the lasting effects that displacement has on a child and her family, Bui documents the story of her family's daring escape after the fall of South Vietnam in the 1970s, and the difficulties they faced building new lives for themselves in the United States. (STL035332) (C: 0-1-0)
HC, 6x9, 336pgs, 2C.................$24.95

ABSTRACT STUDIOS

MOTOR GIRL #4
(W/A/CA) Terry Moore
Vic and Larry try to bully Samantha into selling the junkyard, but Sam proves to be a formidable opponent, especially with the help of a few resident extraterrestrials! *Motor Girl* has won the hearts of comic readers. Don't miss a single issue of this fun, heart-felt story. (STL035391)
24pgs, B&W..............................$3.99

STAR of the MONTH

TERRY MOORE'S HOW TO DRAW SC
(W/A/CA) Terry Moore
This is not your typical "How To Draw" book. Written for pros and amateurs alike, Terry Moore addresses the questions and challenges artists find after their art school education. Chapters include how to make art that sells, how to draw cartoons that work, how to draw expressions with even the simplest line and, Moore's forte, how to draw beautiful women. To wrap up, Moore details his step-by-step process making a comic book from drawing board to pdfs. This book is loaded with timely material geared toward the world of comics as it is today. (STK515948)
SC, 7x10, 120pgs, B&W..............................$16.99

AC COMICS

FEMFORCE #178
(W) Stephanie Heike & Various
(A) Rock Baker & Various
(CA) Jacob Bear
Smarting from her recent defeat at the hands of She-Cat, Synn, and Tara, Gorgana returns to take on the whole FF team! Then, Nightveil bests Vivarna on Dhagor, Stardust faces Traxxis yet again, Synn uses intelligence to defeat a villain, Tara fights alone as never before, and Yankee Girl is back! (STL035942)
SC, 80pgs, B&W.........................$9.95

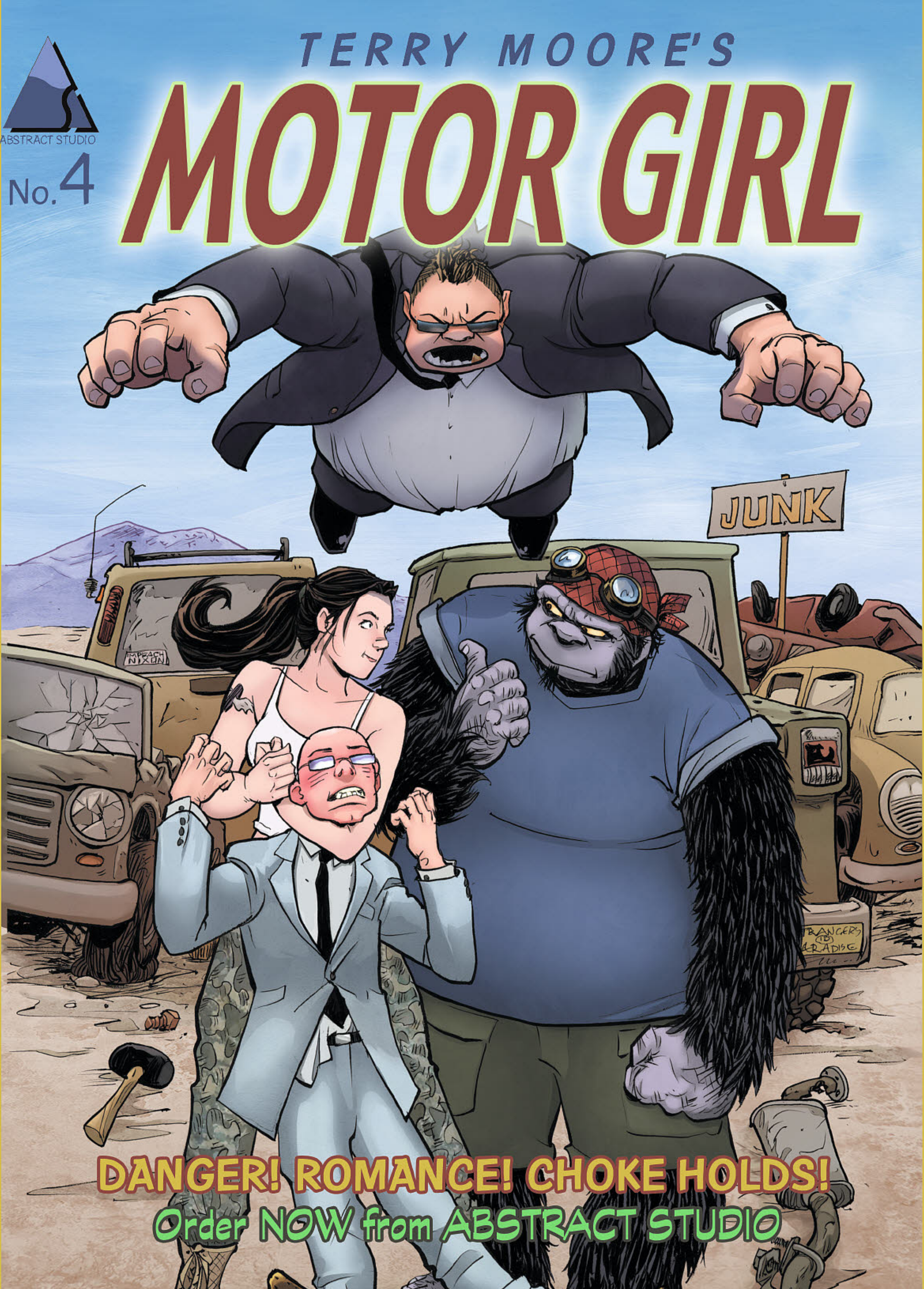

ABSTRACT STUDIO
TERRY MOORE'S
MOTOR GIRL
No. 4
JUNK
DANGER! ROMANCE! CHOKE HOLDS!
Order NOW from ABSTRACT STUDIO

ACTION LAB

ACTION LAB: DOG OF WONDER #6

Percy's secret has been revealed! Is this the end of the Action Lab League? But it's only been six issues! More secrets are exposed as we meet our newest League member… she's out of this world!

WRITERS: Vito Delsante & Scott Fogg
ARTIST: Reilly Leeds

32PG, FULL COLOR
CVR A: $3.99, CVR B: $4.99

STILL AVAILABLE! *VOL. 1: JUL161118*

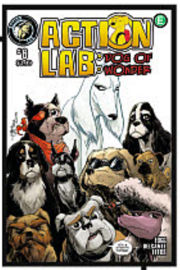

Cover B by Jay Peteranetz Limited to 1,500 Copies!

PETER DAVID'S ARTFUL #4

Artful and Bram must break into Bedlam to save Drina. But are they already too late? And can they survive the hospital staff and a horde of vampires thirsty for their blood?

Adapted by Nicole D'Andria with art by Laura Neubert

32PG, FULL COLOR
CVR A: $3.99, CVR B: $4.99

Cover A by Laura Neubert

Cover B "Concept Sketch" by Laura Neubert Limited to 1,500 Copies!

MIRACULOUS #11

Marinette's class has to make a short horror film for a festival. But the lead actress, Mylene, cannot play her part because she's too scared. She leaves the set as she can no longer bear some of her classmates' reproaches. Akumatized, she turns into Terrificator, a slimy monster that feeds itself with the fear it causes.

64PG, FULL COLOR
COVERS A&B $4.99

Adapted by Cheryl Black & Nicole D'Andria
Based on the animated series by ZAG Entertainment

STILL AVAILABLE!
VOL. 1: MAY160967 VOL. 2: SEP161177
ORIGINS: AUG161056

Covers Pending Licensor Approval

Cover A

Cover B

WARNING! YOU ARE NOW ENTERING THE DANGER ZONE. STAY ALERT!

BRIGANDS #5

The final issue of the hit mini is HERE! The sky is blood red as the Myros Comet comes ever close to the port-city of Cartaduan. Half of our heroes are trapped, and the others powerless to save them. New allegiances will be forged, and scores will be settled. War is on the horizon, and a reckoning is at hand.

One last time into the fray, Brigands!

Certified Cool™

"A muscular, stylish epic that moves at a rapid pace with characters you can root for and others you can damn."
--CHUCK DIXON (Batman, The Punisher, Conan)

WRITER: Ram V
ARTISTS: Alex Diotto ROSH & Kel Nuttall

32PG, FULL COLOR, $3.99

THE CIRCLE #4

Christian has to kill his friends to break the curse, but when his friends strike first will Christian be ready for them? There will be death in this issue, and the Circle will get smaller.

WRITER: Damon Clark
ARTIST: Alyzia Zherno

32PG, FULL COLOR, CVR A: $3.99, CVR B: $4.99

Cover A by Alyzia Zherno

Cover B by Mark Torres Limited to 1,500 Copies!

Cover A- Reg. Cvr by Daniel Arruda Massa

COUGAR AND CUB #3

After a preposterously public meltdown, our duo are more divided than ever! Billy Bobtail has abandoned the mantle of Cub for a new XTREME identity while Minerva Manx has abandoned crimefighting completely. Is the time ripe for Megaville's supervillains to scrub out our heroes for good?

Plus, head back to the heavy days of underground comics as our ferocious feline goes solo and ends up claws deep with some seriously psychedelic psychos!

WRITERS: Nick Marino with Rosie Knight
ARTIST: Daniel Arruda Massa

32PG, FC, CVR A: $3.99, CVRS B-C: $4.99 (M)

Cover B- "Flashback Backup"

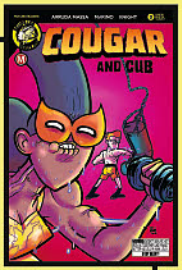

Cover C- "Love is Gross"

Covers B & C by Daniel A. Massa
Limited to 1,500 Copies Each!

Cover A- Reg. Cvr by Arturo Mesa

INFINITE SEVEN #2

Somehow Anthony Zane has killed top assassin Smash Brannagan. Now he has 72 hours to prove that he is a worthy replacement… and his fate will be decided in THE OCTAGON.

WRITER: Dave Dwonch
ARTISTS: Arturo Mesa with Geraldo Filho

32PG, FC, CVR A: $3.99
CVRS B-E: $4.99 (T+)

Cover B- "Movie Poster" by Arturo Mesa

Cover C- "Artist Variant" by Bill McKay

Cover D- "Agent Seven" by Arturo Mesa

Cover E- "Cinco" by Arturo Mesa

Variants Limited to 1,500 Copies!

COVERS D & E INTERLOCK WITH #1-4 VARIANTS TO FORM A HUGE POSTER!

Cover A by Michelle Wong

Cover B by M. Goodwin
Limited to 1,500 Copies!

SPOTLIGHT ON

TOMBOY #12

THE END IS HERE! THE FINAL ISSUE OF M. GOODWIN'S MASTERPIECE!

After losing everything she wanted to protect, Addison decides the fate of both her own future and that of the city, as Iris steps up to stop her. The shocking series conclusion.

WRITER: M. Goodwin
ARTIST: Michelle Wong

32PG, FC
CVR A: $3.99
CVR B: $4.99 (T+)

Certified Cool™

"Tomboy successfully combines the Magical Girl and vigilante genres through art with manga-style figures to go with the grisly images of dead bodies, spattered gore, and a mix of bright and cold colors."
--popoptiq.com

CATCH UP ON THE ENTIRE SERIES!
Vol. 1: JAN161004 Vol. 2: JUL161151

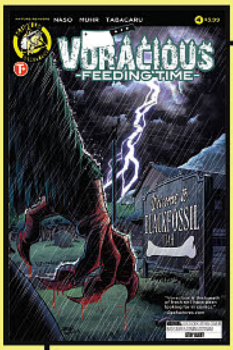

Cover A by Jason Muhr

Cover B- "Kitchen Utensil Attack" by Jonathan La Mantia
Limited to 1,500 Copies!

VORACIOUS: FEEDING TIME #4

Gus Horncrasher's life is unraveling. His best friend has gone rogue and his wife has vanished from existence. To try and get them back, and reverse the devastation to the Saurian timeline, he must place his trust in the man responsible...

WRITER: Markisan Naso
ARTIST: Jason Muhr

32PG, FC
CVR A: $3.99
CVR B: $4.99 (T+)

STILL AVAILABLE!
DINERS, DINOSAURS AND DIVES TP
JUN161044

"Voracious is the breath of fresh air I have been looking for in comics. Its uniqueness makes it stand out among an ocean of comics this industry has become."
-Geekadores.com

ACTION LAB: DANGER ZONE

FEATURED ITEM

IN A WORLD THAT OUTLAWED KARATE, ONE MAN FOUGHT... TO FIGHT!!!

AMERIKARATE #1

NEW ONGOING SERIES!!

Cover A by Devin Roth

Sam Kickwell was the best of the best--until a terrible karate accident involving his brother and ninjas convinced him to hang up his black belt. Now he and his appendage-less sibling have moved to a town that has outlawed martial arts; a place they can finally be at peace-- until the fateful day his enemies arrive, forcing him back into the only life he's ever known: Karate fighting for America.

STAFF PICK

Featuring art by BOB'S BURGERS Character Designer: DEVIN ROTH!

LOOK! PREVIEW PAGES!

Cover B "Kickloose" by Daniel Arruda Massa

Cover C "Deathstare" by Sam Ellis

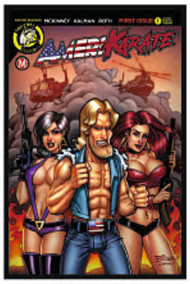

Cover D "Explosive Threesome" by Bill McKay

Cover E April O'Neil Photo Variant

32PG, FC, CVR A: $3.99, CVRS B-F: $4.99

Covers B -E Limited to 1,500 Copies Each!

WRITERS:
Brockton Mckinney (Ginderdead Man) and Corey Kalman
ARTIST: Devin Roth (Bob's Burgers)

VAMPBLADE SEASON TWO #1

SPOTLIGHT ON

NEW SERIES!

Born from the mysterious 90's comic series Vampblade, comic fan, cosplayer, and shop manager Katie Carva must now continue her quest to fight the invisible other-dimensional vampires from the comics, while the blades push her to all new extremes! It's all-new next-level Vampblade adventures, shiny and chrome!

WRITER: Jason Martin ARTIST: Winston Young

Cover A by Winston Young

NEW COSTUME!

Cover C by Dan Mendoza Limited to 1,500 Copies!

Cover E by Andrew Pepoy Limited to 1,500 Copies!

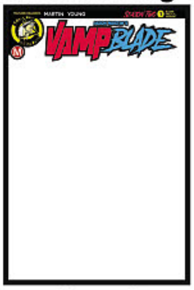

Cover G "Sketch Variant" Limited to 2,000 Copies!

32PG, FC CVR A: $3.99, CVRS B-G: $4.99

RISQUE COVERS AVAILABLE! (MENDOZA RISQUE PICTURED ON LEFT) LIMITED TO 2,000 COPIES EACH!

LOOK! PREVIEW PAGES!

BINGE READ THE ENTIRE FIRST SEASON

Vol.1: MAR161004
Vol. 2: AUG161087
Vol. 3: COMING SOON!

ACTION LAB: DANGER ZONE

DOLLFACE #3

Cover A-
Reg.Cover by
Dan Mendoza

32PG, FC
CVR A: $3.99
CVRS B-F:
$4.99

DollFace and company finally arrived to their destination of the mystical necronomicon book. But will Zombie Tramp hand it over without a fight?

WRITERS: Dan Mendoza and Bryan Seaton **ARTIST: Dan Mendoza**

Cover B-
"Tattered & Torn" by
Dan Mendoza
Limited to 2,000 Copies!

Cover C-
"Sunset" by
Bill McKay,Limited
to 1,500 Copies!

Cover D-
"Sunset- Tattered & Torn"
by Bill McKay, Limited
to 2,000 Copies!

Cover E-
"Artist Variant" by
Torrie Harris, Limited
to 1,500 Copies!

Cover F-
"Artist Variant" by
Xenia Pamfil, Limited
to 1,500 Copies!

Retailer exclusive coves are available. Please contact bseaton@actionlabcomics.com.

SPOTLIGHT ON

DOLLFACE: ST. PATRICK'S DAY SPECIAL

Cover A-
Reg.Cover by
Dan Mendoza

32PG, FC
CVR A: $3.99
CVRS B-F:
$4.99

Lila's first St. Patrick's day celebration at a local pub is quickly interrupted by a disgruntled leprechaun out for revenge.

WRITER: Dan Mendoza **ARTIST: Marcelo Trom**

Cover B-
"Tattered & Torn" by
Dan Mendoza
Limited to 2,000 Copies!

Cover C-
"Pot O' Gold" by
Marcelo Trom,Limited
to 1,500 Copies!

Cover D-
"Pot- Tattered & Torn"
by Marcelo Trom
Limited to 2,000 Copies!

Cover E-
"St. Paddy's Girl" by
Bill McKay, Limited
to 1,500 Copies!

Cover F-
"Paddy's- Tattered & Torn"
by Bill McKay, Limited
to 1,500 Copies!

ZOMBIE TRAMP #33

Cover A-
Reg.Cover by
Dan Mendoza

Cover B-
"Regular Risque"
(Not Pictured)
Limited to
2,500 Copies!

Now that we know of Xula's secret alliance with Kaiju Queen, will she prove her worthiness in the next task that has been laid out for her? Fan favorite voodoo priestess Xula gets the spotlight!

32PG, FC,
CVR A: $3.99
CVRS B-F: $4.99

WRITER: Martin & Mendoza
ARTIST: Marco Maccagni

Cover C-
"Fresh Kill"
by Marco Maccagni
Limited to 2,000
Copies!

Cover D-
"Risque Kill"
Limited to 2,500
Copies!

Cover E-
"Artist Variant"
by Celor
Limited to 2,000
Copies!

Cover F-
"Artist Risque"
Limited to 2,500
Copies!

ZOMBIE TRAMP V.10

Zombie Tramp hits the road again, but this time she's bringing some undead friends, including her space vampire slaying frenemy, Vampblade! But when they cross paths with her old long-hauling lycanthropic foe and his new Brotherhood of Monster Truckers, it quickly becomes a fast and furious battle of the blacktop!!!

Collects issues 29-32 of the wildly popular ongoing series!

WRITERS: Jason Martin and Dan Mendoza
ARTISTS: Celor and Marco Maccagni

128PG, FC
$14.99

AFTERSHOCK

ON SALE IN MAR

FEATURED ITEM

MARGUERITE BENNETT
RAFAEL DE LATORRE

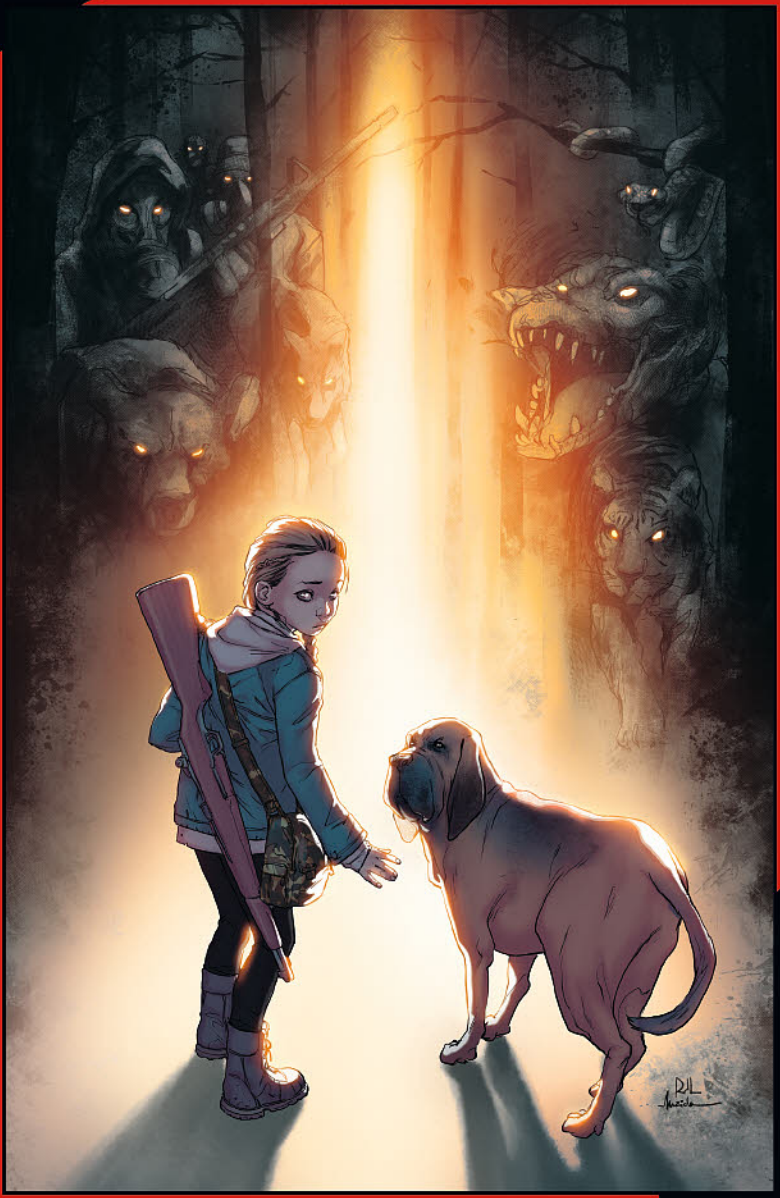

One day, for no reason, the Animals woke up. They started thinking. They started talking. They started taking REVENGE. This volume collects the first four issues of the best-selling series, plus the special one-shot issue ANIMOSITY: THE RISE.

The world is plunged into chaos as the newly-intelligent Animals fight humanity, and simply fight each other, for their own lives, liberty, and pursuit of happiness. In the midst of the turmoil is Jesse, an 11-year-old girl, and her dog, Sandor, who is devoted to her and her protection. One year after the incident, Jesse and Sandor begin a cross-country journey to find Jesse's half-brother, Adam, who is living in San Francisco.

Don't miss out on this fantastic first collection of the series EVERYONE is talking about!

ANIMOSITY VOL. 1

MARGUERITE BENNETT writer   RAFAEL DE LATORRE & JUAN DOE artists
ROB SCHWAGER & JUAN DOE colorists   MARSHALL DILLON letterer
RAFAEL DE LATORRE w/ MARCELO MAIOLO cover

$14.99 / 120 pages / Full Color / Mature Readers
ON SALE MARCH 1st

COLLECTING THE FIRST FOUR ISSUES PLUS "THE RISE"!

ROUGH RIDERS: RIDERS ON THE STORM #2

ADAM GLASS writer
PATRICK OLLIFFE artist
GABE ELTAEB colorist
SAL CIPRIANO letterer
PATRICK OLLIFFE w/ GABE ELTAEB cover

$3.99 / 32 pages
Full Color

ON SALE MARCH 15th

Madman Leon Czolgosz has just shot President McKinley at the 1901 World's Fair. As the nation looks to Vice President Theodore Roosevelt for guidance, he calls upon his fellow ROUGH RIDERS to help him investigate the assassination attempt. As they dig deeper they unearth a WORLDWIDE CONSPIRACY that not only threatens the fabric of our society, but also pits the Rough Riders against some of history's most famous characters. Join this secret adventure of the greatest band of heroes that the world never knew. Welcome to ROUGH RIDERS: RIDERS ON THE STORM.

ADAM GLASS
PATRICK OLLIFFE

AFTERSHOCK

PHIL HESTER
TONY HARRIS

YOU DON'T NEED TO DIE TO GO TO HELL...

There's no rest for the wicked in this new horror classic by Phil Hester and Tony Harris. Brand Hull's soul belongs to a devil of his own making, but his horror only intensifies when he learns the evil afflicting him can also infect the world around him. Meanwhile, a more earthly threat takes aim at Hull's estranged family.

Opening a jarring window to a world of horror from the Eisner Award-nominated writer of *The Coffin, Firebreather,* and *Deathstroke* and the Eisner Award-winning artist of *Ex Machina* and *Starman*.

BLOOD BLISTER #3

PHIL HESTER writer TONY HARRIS artist
ERIC LAYTON inker GUY MAJOR colorist
DAVE SHARPE letterer TONY HARRIS cover

$3.99 / 32 pages / Full Color
Mature Readers
ON SALE MARCH 22nd

SHIPWRECK #6

WARREN ELLIS writer
PHIL HESTER artist
ERIC GAPSTUR inker
MARK ENGLERT colorist
MARSHALL DILLON letterer
PHIL HESTER w/ MARK ENGLERT cover

$3.99 / 32 pages
Full Color
ON SALE
MARCH 29th

FINAL ISSUE: Jonathan Shipwright races to reach the rescue site before the saboteur that put him here — and the entire strange world he washed up on — is against him.

From the co-creator and writer of *The Authority, Transmetropolitan* and *Planetary* and artist of *Green Arrow* and *The Irredeemable Ant-Man!*

WARREN ELLIS
PHIL HESTER

AFTERSHOCK

JOE PRUETT
SZYMON KUDRANSKI

The Black-Eyed Children wreak havoc and destruction as they seek their revenge and push their agenda forward, while the besieged town's newest resident might have the answers to secrets that could turn the tide of battle.

From Eisner Award winner Joe Pruett and Szymon Kudranski, the artist of *Daredevil/Punisher* and *Spawn*.

BLACK-EYED KIDS #12

JOE PRUETT writer SZYMON KUDRANSKI artist
GUY MAJOR colorist MARSHALL DILLON letterer
FRANCESCO FRANCAVILLA cover

$3.99 / 32 pages / Full Color
Mature Readers
ON SALE MARCH 8th

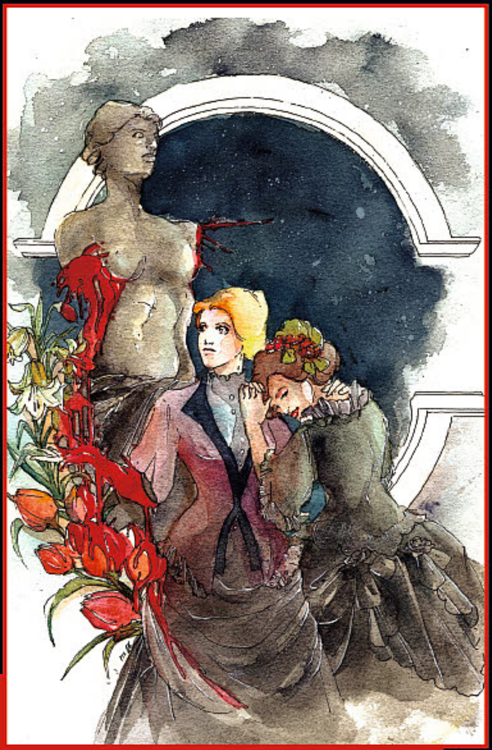

Beauty. Intrigue. Treachery. Are the creatures lurking beneath the dark streets of Paris the real foes...or are Lady and Mariah the true dangers? And will those closest to the Insexts be harmed before an answer can be found? Another dose of bone-chilling horror from Marguerite Bennett and Ariela Kristantina.

From the writer of the breakout hit *ANIMOSITY, Bombshells,* and *A-Force*.

INSEXTS #11

MARGUERITE BENNETT writer
ARIELA KRISTANTINA artist
JESSICA KHOLINNE colorist
A LARGER WORLD letterer
ARIELA KRISTANTINA w/ JESSICA KHOLINNE cover

$3.99 / 32 pages / Full Color / Mature Readers
ON SALE MARCH 22nd

MARGUERITE BENNETT
ARIELA KRISTANTINA

ADAM GLASS
VARIOUS ARTISTS

The ROUGH RIDERS did not end with Teddy Roosevelt's initial collection of heroes. Others were called upon to unite during America's most desperate time of need. This is the record of those who also proudly answered the call to carry on the heroic tradition of the ROUGH RIDERS.

Created and written by Adam Glass (executive producer of *Supernatural* and writer of *Suicide Squad*), cover by Patrick Olliffe (*Untold Tales of Spider-Man*).

ROUGH RIDERS NATION #1

ADAM GLASS writer VARIOUS artists
PATRICK OLLIFFE w/ GABE ELTAEB cover

$3.99 / 32 pages / Full Color
ON SALE MARCH 1st

GARTH ENNIS • SIMON COLEBY

In the 1960s, as the Civil Rights movement shocks America to its core, Second World War veteran Reggie Atkinson sees his teenage son Lee drawn into the dangerous battle for racial equality — and fears for him. Twenty years earlier, in an unheard of place called Tuskegee, Alabama, Cadet Officer Atkinson and his comrades report for pilot training to fight in the war-torn skies of Adolf Hitler's Fortress Europe, forging a legend that endures to this day. This is the story of two generations fighting their own battles and conquering all obstacles in their path.

This is the previously exclusive NYCC variant edition, complete with dust jacket and a variant metallic brush cover. LIMITED to only 200 copies, all signed by GARTH ENNIS and numbered in sequence. From legendary writer Garth Ennis (*Preacher, The Boys*) and artist Simon Coleby (*Judge Dredd, The Authority*).

DREAMING EAGLES NYCC EXCLUSIVE HC

GARTH ENNIS writer SIMON COLEBY artist
JOHN KALISZ colorist ROB STEEN letterer
FRANCESCO FRANCAVILLA cover

$75.00 / 160 pages / Full Color / Mature Readers

ON SALE MARCH 15th

For previews, behind the scenes & more, check us out online:
AFTERSHOCKCOMICS.COM

ALBATROSS FUNNYBOOKS

FEATURED ITEM

HILLBILLY VOLUME 1 TP
(W/A/CA) Eric Powell
The first four issues and the ComiXology short story of Eric Powell's Appalachian fantasy series are collected here along with bonus sketch material! (STL034944)
SC, 7x10, 132pgs, FC $17.99

HILLBILLY #10
(W/A/CA) Eric Powell
Dark powers unite to destroy Rondel and cast their shadow over the hills. (STL034943)
24pgs, FC $3.99

ALTERNA COMICS

SPOTLIGHT ON

BLOOD FOR STONE GN
(W) Kenton Daniels
(A) Shannon Ritchie
Perfect for *Game of Thrones* fans! Horror and fantasy collide when a mysterious gypsy guides five Roman soldiers into a subterranean nightmare of blood and chaos. (STL035945)
SC, 6x9, 88pgs, B&W..........$9.99

AMDALE MEDIA LLC

COMIC FANDOM QUARTERLY #9
(W/A/CA) Various
This issue features an interview with EC and *Mad* writer and artist Al Feldstein, along with the second half of the article on animated comic book super hero TV shows focusing on the 90s to present! (STL035950)
28pgs, B&W.......................$5.95

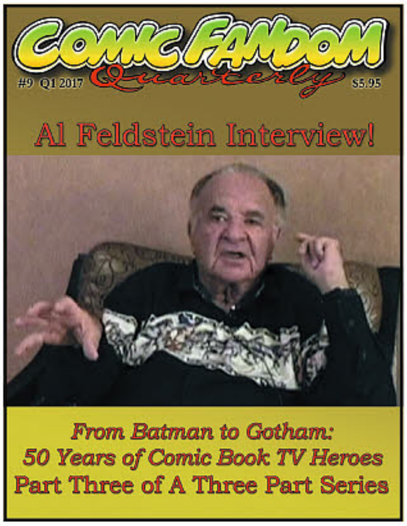

AMERICAN GOTHIC PRESS

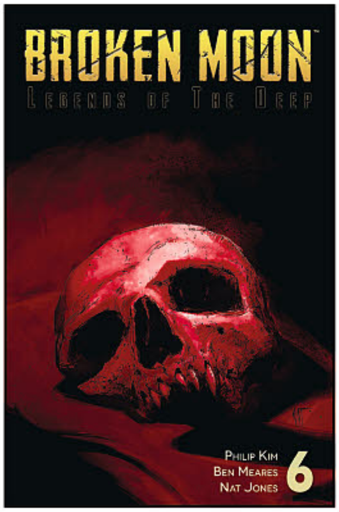

BROKEN MOON: LEGENDS OF THE DEEP #6
(W) Philip Kim (A/CA) Nat Jones
The vile threat of Cthulhu has brought every mythical monster together once again to defeat him! But a crazed, Cthulhu-mad Lorren will not be easily shut down, and when he threatens Korbin's son, the claws of the wolf come out. "Monster mash" takes on a whole new meaning in this action-packed conclusion to the second *Broken Moon* mini-series! (STL035910)
32pgs, FC (6 of 6)........................$3.99

SPOTLIGHT ON

INVISIBLE HANDS #1
(W) Laszlo Tamasfi
(A/CA) Michael Malatini
A brand new series starts here with the Best Graphic Novel Script winner of 2016's Silver Scream Fest! In this bizarre world of radical science and fractured identity, a nightmarish "brain drain" seems to be the only solution to David Wasp's mysterious head trauma. But the things that emerge from his mind may be more than just unsettling dreams, and it's up to two members of the local conspiracy chapter to parse together their meaning. (STL035914)
48pgs, FC (1 of 3).............$3.99

Hillbilly
VOLUME ONE
Collects issues 1-4, the ComiXology short story, and never before seen sketch material!
ALBATROSS
Hillbilly
#10
By
Eric Powell

ISLAND 731 #6
(W) Jeremy Robinson, Kane Gilmour
(A/CA) Jeff Zornow
The horrors of the Island must be contained, and Hawkins is in a race to leave before bombs are dropped on him! Armed soldiers, exploding cows, and one very pissed off mother monster bring AGP's adventure series to its violent and chaotic end! (STL035911)
32pgs, FC (6 of 6)........................$3.99

AMIGO COMICS

THE CABINET OF DOCTOR CALIGARI #2
(W/A/CA) Diego Olmos
Diego Olmo's masterwork based in the immortal classic movie! While Cesare, the killer somnambulist is on the run, Francis, researching madness within madness, studies the asylum director's records, revealing his obsession with the ancient mystic named Caligari. Don't miss the finale, plenty of shocks and twists! (STL035952) (C: 0-0-1)
32pgs, B&W................................$3.99

STREET TIGER #2
(W/A/CA) Ertito Montana
Beating mobsters to a pulp, Street Tiger continues his weird and particular revenge. Meanwhile, Boni and Emmanuel, two detectives from the Nam City Police Depart-ment, are tracing his steps. This time, Street Tiger's revenge leads him to the Oval Tower, where Ray "Egg Head" Rachino, a local mob boss, is not especially glad to meet him. (STL035953)
32pgs, FC $3.99

UNLEASH #4
(W) Jennifer Van Gessel, El Torres
(A) Nacho Tenorio, Sergio Mora
(CA) Diego Galindo
Final issue! Emmie finally closes in on her attacker as the dark persona takes over. However, once her attacker is revealed, she is faced with a dilemma that changes everything. The Machine can only watch as his number one student surpasses all expectations. (STL009869) (C: 0-0-1)
MATURE THEMES
RES. from ***PREVIEWS*** Vol. XXVI #5 (MAY161059)
32pgs, FC (4 of 4).........................$3.99

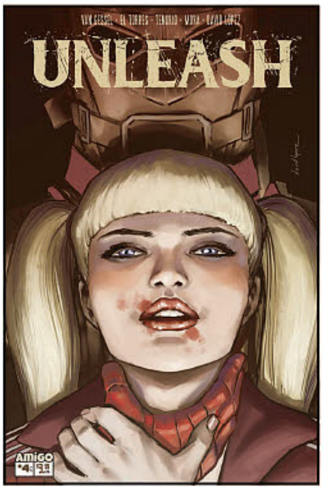

STAFF PICK

X-O MANOWAR #1

Recommended by Trevor Richardson

2017 marks the 25th-anniversary of X-O Manowar, and Valiant commemorates this milestone with a relaunch of the series. *X-O Manowar* #1 begins with Aric on an alien world, separated from his armor, and reluctantly pulled into a war waging on his new home world. Returning to his barbaric roots, Aric must fight hand to hand without his armor and rise through the ranks as a warrior.

With ambitious storytelling from Matt Kindt, fans of X-O will get to watch their hero's path from lowly soldier to the ruler of this strange new world and beyond. Every stage of the story has already been planned for the entire year with each three-issue arc of Aric's journey drawn by a favorite Valiant artist simultaneously. The first run will feature art by Tomas Giorello with more to come from Douglas Braithwaite, Clayton Crain, Mico Suayan, and more.

This new series represents Valiant's biggest launch to date and is a great jumping on point for new fans while offering epic new conflicts for long-time fans. War is coming for X-O Manowar and it will set the tone for the Valiant Universe for years to come.

Valiant Entertainment | $3.99

*See **PREVIEWS** Page 452 to preorder*

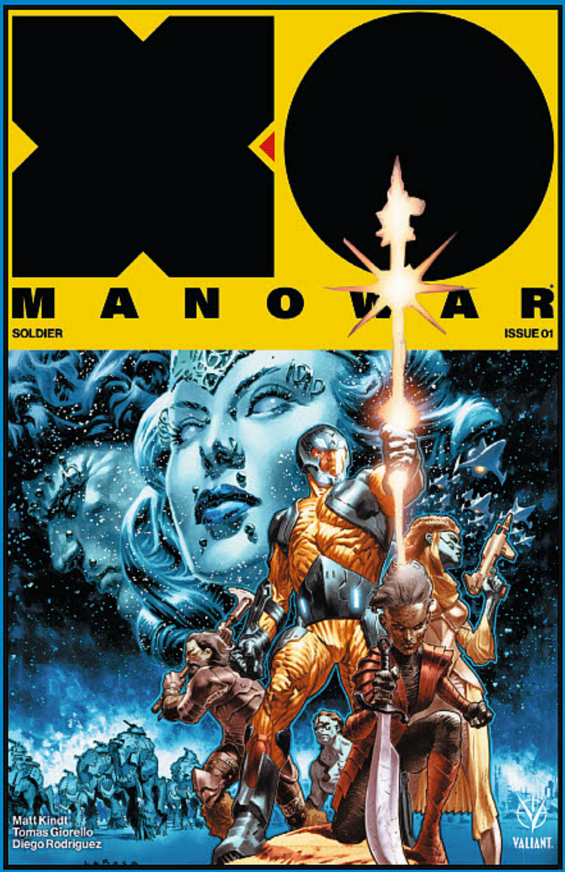

OUTNUMBERED... BUT NEVER OUTMATCHED!
NEW!
BATMAN
CLASSIC TV SERIES
RESIN BUSTS
The 1960s are alive and well in DST's line of *BATMAN CLASSIC TV SERIES* Resin Busts! Capturing the CAPED CRUSADER, BOY WONDER, BATGIRL and a wide array of GOTHAM CITY no-goodniks, these high-quality collectibles will send you back to the Classic Age of BATMAN!
DIAMOND SELECT TOYS
diamondselecttoys.com
BATMAN and all related characters and elements © & ™ DC Comics and Warner Bros. Entertainment Inc. WB SHIELD: ™ & © WBEI. (s17)
Diamond Select Toys and Collectibles is a trademark of Diamond Select Toys and Collectibles, LLC. © 2017 Diamond Select Toys and Collectibles.
All Rights Reserved. Final product may vary.

FEATURED ITEM

ADAM GREEN'S HATCHET #0 LAROCQUE CVR

Retail Price: $3.99
Cover: Greg LaRocque
Writer: James Kuhoric
Art: Andrew Mangum
Age Rating: Mature Readers
Color, 32 pages

Victory Crowley returns to terrorize comics in a brand new series! In 2006 film maker Adam Green released a new American horror movie that paid homage to his favorite monsters. The movie was *Hatchet* and it told the story of Victor Crowley, a deformed child that came back to life as an unstoppable killing machine. Cursed to live out his terrifying last moments again and again, Crowley brutally murders anyone foolish enough to enter his swamp sanctuary. Filled with over-the-top gore, classic movie monster horror, and a boatload of black humor, this is the ultimate comic for fright fans! Covers by interior artist Andrew Mangum, Greg LaRocque, Buz Hasson, Ken Haeser, a blank splatter sketch cover, and with a special R-Rated premium cover also by Buz and Ken.

HATCHET TM & © 2017 ARIESCOPE PICTURES

ADAM GREEN'S HATCHET #0 MANGUM CVR
RETAIL PRICE: $3.99
COVER: ANDREW MANGUM

ADAM GREEN'S HATCHET #0 BUZ HASSON CVR
RETAIL PRICE: $3.99
COVER: BUZ HASSON & KEN HAESER

ADAM GREEN'S HATCHET #0 BLANK SKETCH CVR
RETAIL PRICE: $5.99

ADAM GREEN'S HATCHET #0 R-RATED CVR
RETAIL PRICE: $7.99
COVER: BUZ HASSON & KEN HAESER

AVAILABLE NOW!

APR161209	ERB LAND THAT TIME FORGOT #1 MAIN CVR	$3.99
APR161210	ERB LAND THAT TIME FORGOT #1 PAINTED SUB VAR	$3.99
MAY161073	ERB LAND THAT TIME FORGOT #1 BLANK SKETCH CVR	$3.99
JUN161091	ERB LAND THAT TIME FORGOT #2 MAIN CVR	$3.99
JUN161092	ERB LAND THAT TIME FORGOT #2 PAINTED SUB CVR	$3.99
AUG161137	ERB LAND THAT TIME FORGOT #3 MAIN CVR	$3.99
AUG161138	ERB LAND THAT TIME FORGOT #3 PAINTED SUB CVR	$3.99

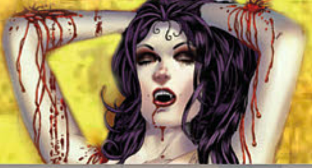

DAUGHTERS OF THE DARK ORACLE: ORGY OF THE VAMPIRES #1 BLOODBATH VARIANT

Retail Price: $3.99
Cover: Mike Wolfer, Ceci de la Cruz
Writer & Art: Mike Wolfer
Age Rating: Mature Readers
B&W, 32 pages

Mike Wolfer's cult, erotic horror comic series is now at American Mythology! To celebrate this occasion, we're presenting a very special "Bloodbath Variant" of "Orgy of the Vampires" #1, previously published by Mike Wolfer Entertainment. Recounting the never-before-seen origin of the vile Countess Bathory, "Orgy of the Vampires" #1 contains a full 28 pages of story, featuring the sensual thrills and gut-ripping, gothic horror that Wolfer's fans have come to expect!

DAUGHTERS OF THE DARK ORACLE VOL 1 TPB SIGNED ED

Retail Price: $24.99
Cover: Mike Wolfer, Ceci de la Cruz
Writer: Mike Wolfer
Art: Mike Wolfer, Dan Parsons
Age Rating: Mature Readers
B&W, 104 pages

The "Daughters of the Dark Oracle" saga begins with Mike Wolfer's erotic horror masterpiece, "The Curse of Ragdoll!" Set in 18th century Europe, all of the seductive terror of the Hammer horror films of the '70s is here, as a supernatural, patchwork creation seeks out the killers of the original owners of the flesh from which she is composed. This special, bagged and boarded Autographed Edition comes signed by author/artist Mike Wolfer and letterer Natalie Jane, and includes a Certificate of Authenticity and a 5.5" x 8/5" full color Oracle Card!

AMERICAN MYTHO SHOP

AMERICAN MYTHOLOGY

STARGATE ATLANTIS: BACK TO PEGASUS #1-3 LAROCQUE SIGNED SET
RETAIL PRICE: $19.99

Did you miss out on the initial arc of Stargate Atlantis? This is your chance to get a set of all three issues to read and as a bonus; one of the issues will be signed by interior artist Greg LaRocque! Catch up on the action now with this special limited set which comes bagged with a certificate of authenticity! Allocations may occur.

EQUILIBRIUM #2 LIMITED EDITION PHOTO COVER
RETAIL PRICE $7.99

John Preston is back in a brutal sequel to the cult hit movie, Equilibrium! And only 300 copies of this super rare limited edition photo cover are available! Get yours now before it is banned by Father.

AVAILABLE NOW:

JUL161196	DAYS MISSING HC VOL 03 ENOX $19.99
MAY161075	DAYS MISSING HC VOL 01 NEW ED $19.99
JUN161094	DAYS MISSING HC VOL 02 KESTUS NEW ED $19.99

DAUGHTERS OF THE DARK ORACLE IS TM & © 2017 MIKE WOLFER

EDGAR RICE BURROUGHS THE LAND THAT TIME FORGOT 2017 ANNUAL SEE-TA THE SAVAGE WOLFER CVR

SPOTLIGHT ON

Retail Price: $5.99
Cover: Mike Wolfer
Writer & Artist: Mike Wolfer
Age Rating: Teen
Color, 48 pages

48 PAGES OF CLASSIC SAVAGE DINOSAUR ACTION!

The breakout star of American Mythology's first THE LAND THAT TIME FORGOT mini-series is spotlighted in her own, bonus-sized, pulse-pounding, solo adventure! An outcast from her own tribe and considered a goddess pariah, See-Ta learns of a terrifying phenomenon that is ravaging the wildlife of Caspak, one which could have horrifying ramifications on all of the lost world's prehistoric inhabitants. But it is the shocking architects behind the evil scheme that will leave you shivering in fear! You've never seen a Caspak story like this one, written and illustrated by life-long TLTTF fan Mike Wolfer, and lavishly colored by the incredible Ceci de la Cruz!

EDGAR RICE BURROUGHS THE LAND THAT TIME FORGOT 2017 ANNUAL SEE-TA THE SAVAGE SCALF CVR

RETAIL PRICE: $5.99
COVER: CHRIS SCALF

EDGAR RICE BURROUGHS THE LAND THAT TIME FORGOT 2017 ANNUAL SEE-TA THE SAVAGE ANTIQUE PREMIUM CVR

RETAIL PRICE: $7.99
COVER: MIKE WOLFER

THE LAND THAT TIME FORGOT TM & © 2017 EDGAR RICE BURROUGHS, INC. EDGAR RICE BURROUGHS TM OWNED BY EDGAR RICE BURROUGHS, INC. AND USED BY PERMISSION. ALL RIGHTS RESERVED.

AVAILABLE NOW!

PINK PANTHER #1 ROPP CVR SIGNED
RETAIL PRICE: $14.99

The cool cat is back! Incredible artist and animator Adrian Ropp signs this special edition of the premiere Pink Panther comic book! We have a very small stash of this neat collectable for our Pink fans. It comes bagged & boarded with a certificate of authenticity and is limited to 100 copies. Allocations may occur.

AMERICAN MYTHOLOGY DARK: WEREWOLVES VS DINOSAURS #1 PULP INCENTIVE COVER SIGNED
RETAIL PRICE: $19.99

Signed by co-creator and artist of Werewolves vs Dinosaurs, Chris Scalf and comes bagged & boarded with a certificate of authenticity! Limited to 100 copies! Allocations may occur.

JUL161204	MCCANDLESS AND COMPANY ONE SHOT $4.99
AUG161149	THE INSPECTOR PINK FILES #1 MAIN CVR $3.99
AUG161150	THE INSPECTOR PINK FILES #1 SUB CVR $3.99
AUG161151	THE INSPECTOR PINK FILES #1 DEUX DEUX CVR $3.99

THE THREE STOOGES ® IS A REGISTERED TRADEMARK OF C3 ENTERTAINMENT, INC. THE THREE STOOGES ® CHARACTERS, NAMES, LIKENESSES, AND ALL RELATED INDICIA ARE TRADEMARKS AND PROPERTY OF C3 ENTERTAINMENT, INC. © 2017 C3 ENTERTAINMENT, INC. ALL RIGHTS RESERVED.

THE THREE STOOGES APRIL FOOLS DAY SPECIAL TALKING QR CODE CVR

Retail Price: $3.99
Cover: Greg LaRocque
Writer: S.A. Check
Art: Brendon & Brian Fraim
Age Rating: All Ages
Color, 32 pages

WATCH AN ORIGINAL THREE STOOGES SHORT ON THE COVER WITH YOUR SMART PHONE!

Why I oughta! The kings of comedy return in a special April Fools' Day issue that celebrates mayhem and mirth The Three Stooges way! This issue features brand new stories using the likenesses of the original Three Stooges and is guaranteed to have you nyuk, nyuk, nyuking all the way home from the comic shop! If you are tired of the same-old same-old comics, add this pie-to-the-face issue to your reading pile and laugh it up with a true American original! Available with Main QR Talking cover by Greg LaRocque, Pie Time cover by Bill Galvan, Color Photo cover, and a special B&W Retailer Incentive Photo Cover.

THE THREE STOOGES APRIL FOOLS DAY SPECIAL PIE TIME CVR

RETAIL PRICE: $3.99
COVER: BILL GALVAN

THE THREE STOOGES APRIL FOOLS DAY SPECIAL PHOTO CVR

RETAIL PRICE: $3.99

THE THREE STOOGES APRIL FOOLS DAY SPECIAL RETAILER INCV B&W PHOTO CVR

ASK YOUR COMIC SHOP HOW TO GET THIS COLLECTIBLE THREE STOOGES PHOTO COVER!

THE THREE STOOGES CURSE OF FRANKENSTOOGE HAND DRAWN SKETCH CVR

Retail: $29.99

Get monstrous laughs with The Curse of Frankenstooge! Awesome artist Buz Hasson has drawn brand new Stooge monster sketches for anyone that wants an original cover sketch edition for their collections! Four different dastardly designs featuring Curly, Larry, Moe, and Shemp are available.

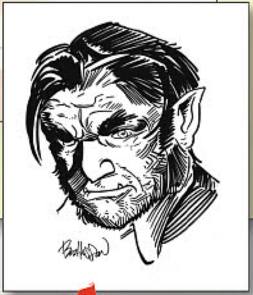

Coming Attractions: There's no need to fear, UNDERDOG™ is here!

AMP! COMICS FOR KIDS

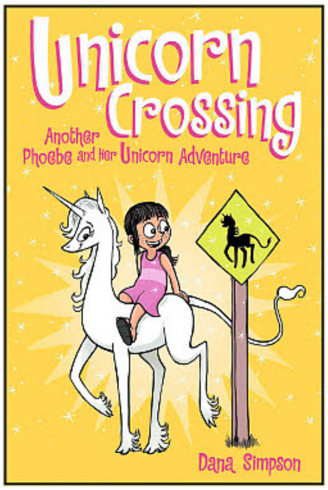

HEAVENLY NOSTRILS CHRONICLE VOLUME 5: UNICORN CROSSING GN

(W/A/CA) Dana Simpson

Time flies in this fifth volume of *Phoebe and Her Unicorn!* Follow the lovable duo as they experience somewhat-spooky Halloween parties, ecstatic snow days, and looming summer reading assignments. Although the journey of growing up can sometimes be difficult, along the way Phoebe and Marigold discover something more enduring than goblin fads, unicorn spa vacations, and even a Spell of Forgetting — their one-of-a-kind friendship. (STL035677) (C: 0-1-0)

SC, 6x9, 173pgs, FC....................$9.99

SNOOPY TO THE RESCUE TP

(W/A/CA) Charles M. Schulz

In times of struggle — an attack of crabbiness, a stolen piano, a depressed Woodstock — Snoopy's on the scene. Helping the *Peanuts* gang through various adventures (and misadventures), Snoopy continues his standoff with the Red Baron, finds every opportunity to kiss Lucy on the nose, and ventures out to find the mysterious Lila. Meanwhile, Charlie Brown faces anxiety over saying good-bye, Lucy tries ever more desperately to get Schroeder to notice her, and Linus ponders what life would be like without his blanket. Can Snoopy save the day? Find out in this new collection of the classic *Peanuts* comics. (STL035343)

SC, 6x9, 176pgs, FC....................$9.99

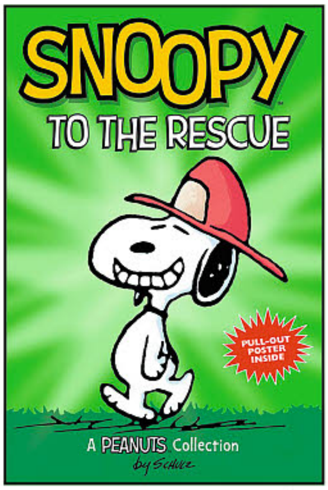

AMRYL ENTERTAINMENT

MASSEY COVER A

BUDD ROOT COVER C

BUDD ROOT COVER D

YEAGLE COVER F

CAVEWOMAN: DESTINATION JUNGLE #1

(W/A/CA) Devon Massey

After Meriem's very strange monster dreams, she decides it's time to get away from the city and head back to one of her favorites places — the jungle. This full color single paneled book will feature Meriem as she travels once again through the green surrounding Marshville! Reminiscent of the full color pin-up book *Cavewoman: Roam* where she journeyed while returning to town, this new adventure book will be better in all aspects as she heads back out to the jungle for whatever adventures comes her way! (STL035998)

MASSEY COVER A—24pgs, B&W....................$3.99
MASSEY ADULT COVER B—24pgs, B&W....................PI
BUDD ROOT COVER C—24pgs, B&W....................PI
BUDD ROOT COVER D—24pgs, B&W....................PI
BUDD ROOT "ANNETTE" ADULT COVER E—24pgs, B&W....................PI
YEAGLE COVER F—24pgs, B&W....................PI
YEAGLE ADULT COVER G—24pgs, B&W....................PI
VALENTINA ADULT COVER H—24pgs, B&W....................PI

AMULET BOOKS

NATHAN HALE: ONE TRICK PONY GN

(W/A/CA) Nathan Hale

The aliens have arrived. And they're hungry for electricity. In the Earth of the future, humans are on the run from an alien force-giant blobs who suck up electrical devices wherever they can find them. Strata and her family are part of a caravan of digital rescuers, hoping to keep the memory of civilization alive by saving electronics wherever they can. Many humans have reverted to a pre-electrical age, and others have taken advantage of the invasion to become dangerous bandits and outlaws. When Strata and her brother are separated from the caravan, they must rely on a particularly beautiful and rare robot pony to escape the outlaws and aliens — and defeat the invaders once and for all! (STL035331) (C: 0-1-0)

HC, 6x9, 128pgs....................$14.95

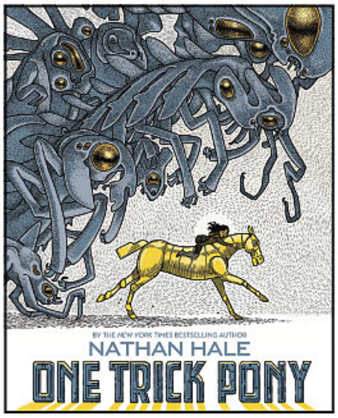

ANDREWS MCMEEL

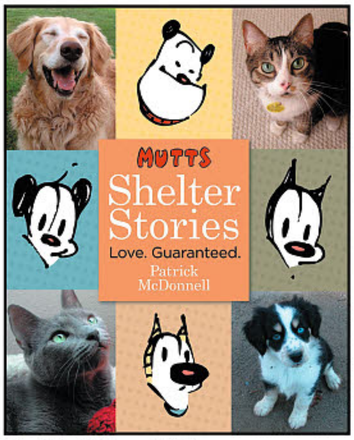

MUTTS SHELTER STORIES: LOVE. GUARANTEED. SC

(W/A/CA) Patrick McDonnell

More than 70 full-color photographs of adopted pets — including cute and cuddly dogs, cats, bunnies, guinea pigs, birds, and ferrets — are featured alongside more than 100 of Patrick McDonnell's popular *MUTTS* "Shelter Stories" strips. Also included is an authoritative reference section with an Adoption Guide and resourceful links that encourage readers to, as McDonnell writes, "Adopt some love today." In this emotive collection, McDonnell spotlights stories of animal rescue submitted by fans across the nation and provides an emotionally gratifying look into the lives of the millions of rescue animals adopted into loving homes each year. (STL035341) (C: 0-1-0)

SC, 7x8, 176pgs, B&W....................$16.99

SUMMON
SWAMP THING
EXCLUSIVE "FLOCKED" TEXTURE!
POP DC HEROES SWAMP THING FLOCKED PX VINYL FIG
APR158684
IN STORES NOW!
Also Available..
POP DC HEROES SWAMP THING REGULAR EDITION PX VINYL FIG
APR158682
POP DC HEROES SWAMP THING GLOW IN THE DARK PX VINYL FIG
APR158683
PX PREVIEWS EXCLUSIVE
Funko

Gold Digger #243

Story/Art: Fred Perry

Gothwrain and Sherisha have activated the last sigil of their curse, and now Gar and Sheila have only a day to live if Julia and Dr. Diggers can't destroy it! Fortunately, Dr. Diggers finds a back door into Gothwrain and Sherisha's soul-seal: their daughter, Lydia. But catching Lydia, the new Overlord of Darkholme, isn't going to be easy!

(monthly series, full color, 32 pgs., $3.99 U.S.)

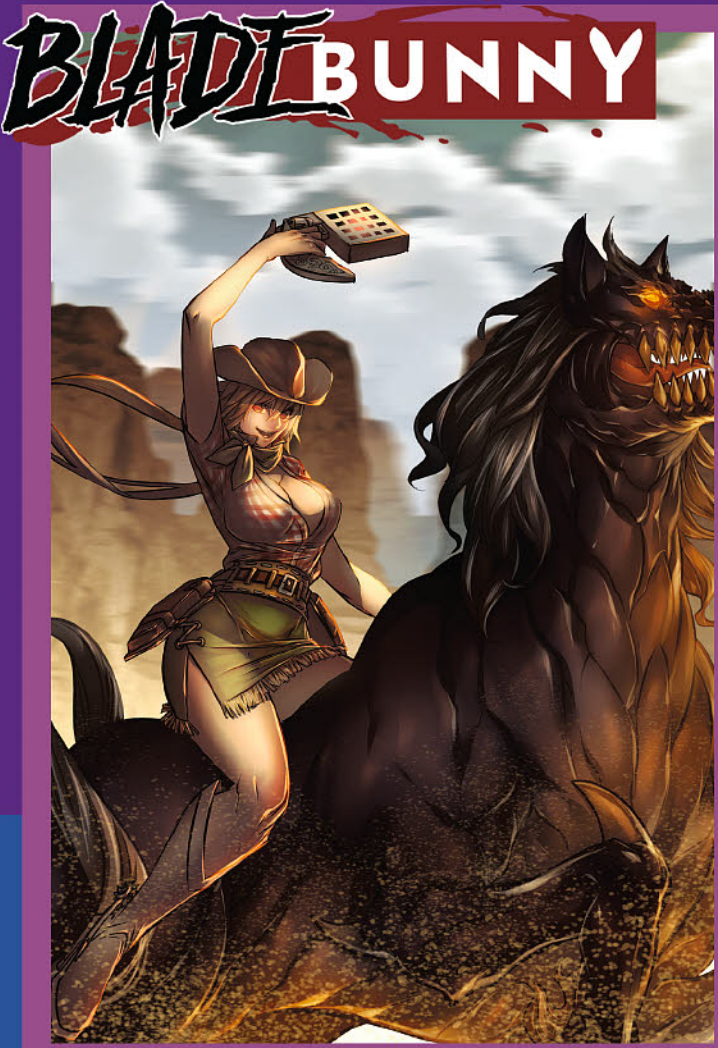

Blade Bunny Vol. 2 #5

Story: Eric Kimball Art: Erwin

Pursued by demons summoned by the booby-trapped signal fires of Flame Spire Monastery, Jin attempted the ultimate sacrifice to save Kyoto and Bunny, but now it appears Bunny has done so in his place. Now he and Kyoto must face the menace of the monk Yue-Shi without their kooky but deadly capable companion!

(miniseries, B&W, 32 pgs., $3.99 U.S.)

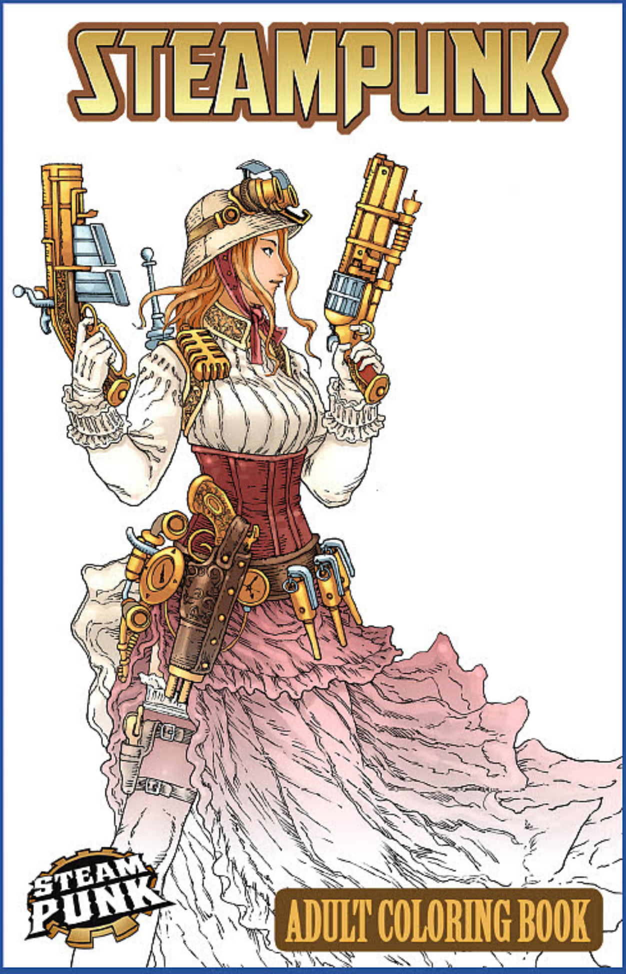

Steampunk Coloring Book

Story & Art: Fred Perry, Brian Denham, Joe Wight

Bust out your crayons, markers, or chromistatic aether-airbrush set, bold adventurers! Our stellar steampunk sketch-masters present a pulse-pounding plethora of scenes for you to exercise your coloring creativity! Steampunk isn't all coal-smoke gray, steam-white, and brassy bronze. Just like the tantalizing tech of the genre, it's whatever you want it to be!

(one-shot, B&W, 32 pgs., $5.99 U.S.)

OFFERED AGAIN!

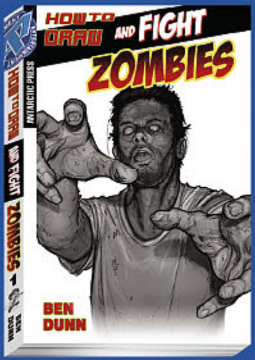

Zombie Kid Diaries Coloring Book

Art: David Hutchison

Now you can bring a little color to the (un-)life of Bill Stokes, middle school zombie! Whether it's the bright glows of Bill's video games, the dreary (okay, normal) tones of his classroom, the pinks and pastels of his cute-obsessed classmate, or the (ahem) interesting colors of his preferred diet, coloring David Hutchison's clean, entertaining art style is fun for zombies and zombie fans of all ages!

(one-shot, B&W, 32 pgs., $5.99 U.S.)

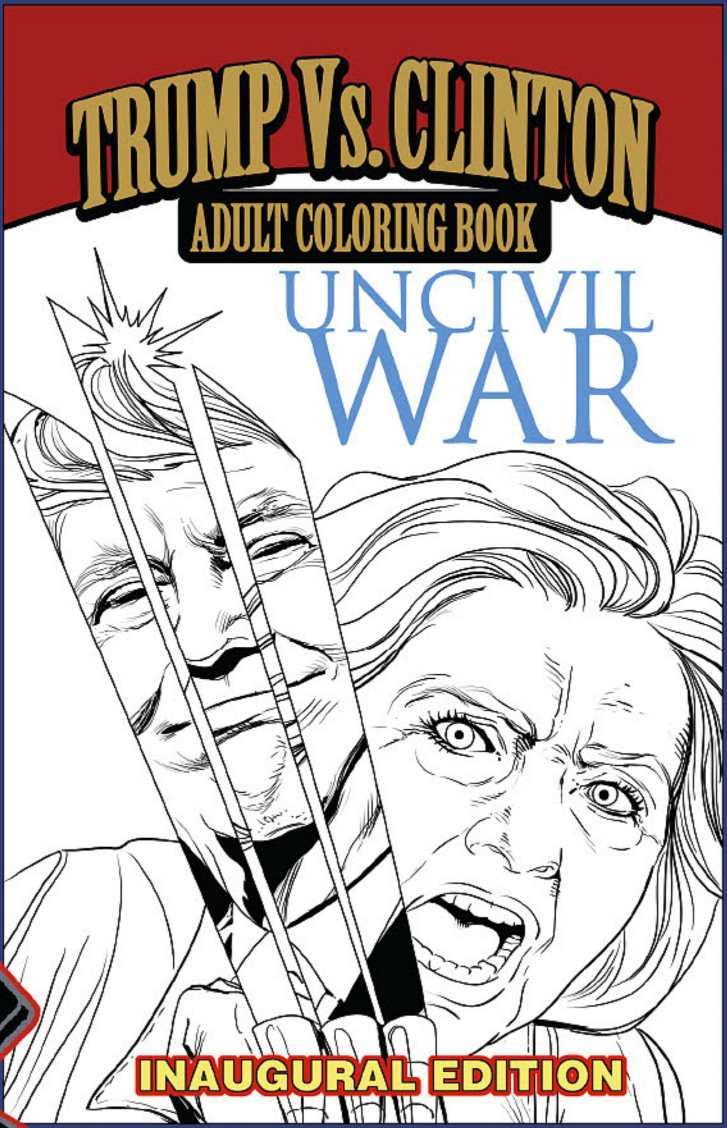

Uncivil War: Inaugural Edition Coloring Book

Art: Ben Dunn, Brian Denham, David Hutchison

We've been told a lot of people have being saying this is "not my coloring book", so we're going to make America color again! We're going to repeal the previous edition and replace it with something fantastic. Well, okay, we're keeping a lot of the good parts, but there's some amazing new stuff. What is it, exactly? We'll keep you in suspense. Let's just say that "orange is the new red, white, and blue".

(one-shot, B&W, 32 pgs., $5.99 U.S.)

Millennium Asteroids T-Shirt

The possibility of successfully finding a shirt as awesome as this one are approximately 3720 to 1. But you've already got this shirt, so we told you the odds. People may doubt you for actually being into asteroid field shirts, but they'd be crazy not to follow your example, wouldn't they? You don't have to do it to impress them, of course--do it for yourself.

S (color, $22.99 U.S.)
M (color, $22.99 U.S.)
L (color, $22.99 U.S.)
XL (color, $22.99 U.S.)
XXL (color, $24.99 U.S.)
XXXL (color, $25.99 U.S.)

Junior Cut (Ladies Tees)
S (color, $22.99)
M (color, $22.99)
L (color, $22.99)
XL (color, $22.99 U.S.)
XXL (color, $24.99)

ARCHIE COMIC PUBLICATIONS

Riverdale

PETE WOODS COVER

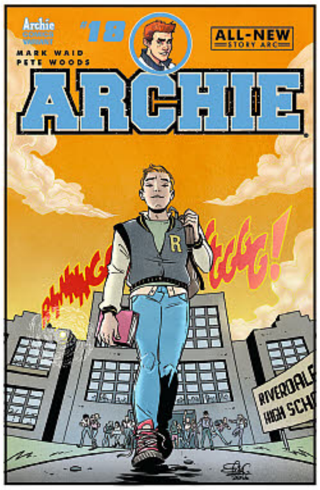

ELSA CHARRETIER COVER

ROBERT HACK COVER

ARCHIE #18

(W) Mark Waid (A/CA) Pete Woods

New Story Arc! The Blossom Twins have found out their father has been lying to them about why they moved to Riverdale. It's up to Detective Jughead to learn the dark truth behind the Blossom Family! Join us as we welcome new Archie series artist Pete Woods (*Deadpool*, *Robin*). (STL035858)

PETE WOODS COVER—
32pgs, FC $3.99
ELSA CHARRETIER COVER—
32pgs, FC $3.99
ROBERT HACK COVER—
32pgs, FC $3.99

JOSIE & THE PUSSYCATS #5

(W) Marguerite Bennett, Cameron Deordio (A/CA) Audrey Mok

Josie and the Pussycats play at a State Fair! Josie has her sights set on recording with famous country star Cheri Overwood — but a newcomer to the music scene, Felicity Mountain, has stolen the Pussycats' spotlight. The girls might just miss their chance at the big time, unless Josie, Valerie and Melody can unearth the shocking truth about the Felicity! (STL035864)

AUDREY MOK COVER—
32pgs, FC $3.99
ASAMI MATSUMURA COVER—
32pgs, FC $3.99
JENN ST. ONGE COVER—
32pgs, FC $3.99

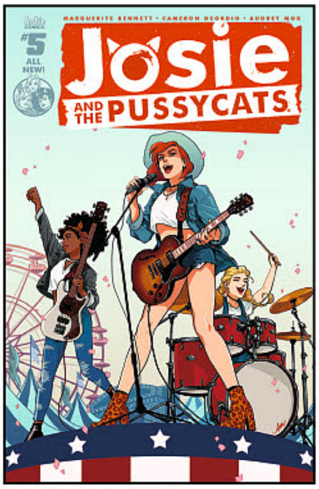

AUDREY MOK COVER

ASAMI MATSUMURA COVER

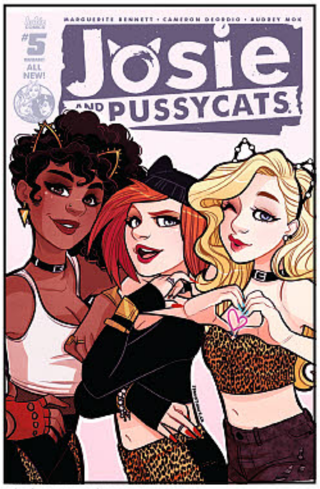

JENN ST. ONGE COVER

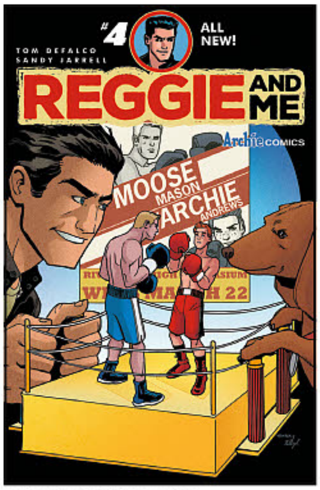

SANDY JARRELL COVER

AARON LOPRESTI COVER

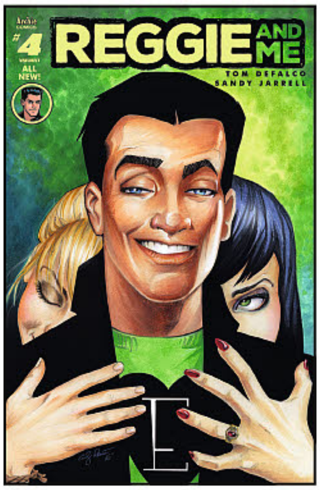

ANDY PRICE COVER

REGGIE AND ME #4

(W) Tom DeFalco (A/CA) Sandy Jarrell

As Reggie kicks his master plan to pit Moose against Archie Andrews into high gear — a plan to get them both expelled from Riverdale High — Vader questions his master's fascination with Midge Klump. Why *is* Reggie so fascinated by her? What is it that makes her so special? Find out in the penultimate chapter of this 5-issue miniseries! (STL035866)

SANDY JARRELL COVER—
32pgs, FC (4 of 5).........................$3.99
AARON LOPRESTI COVER—
32pgs, FC $3.99
ANDY PRICE COVER—
32pgs, FC $3.99

WELCOME TO THE NEW RIVERDALE
ART BALTAZAR • FRANCO
Little Archie
ONE-SHOT
MARCH 8TH
ART BALTAZAR COVER A
ALEX SEGURA • MATTHEW ROSENBERG • JOE EISMA
THE ARCHIES
ONE-SHOT
MARCH 15TH
JAIME HERNANDEZ COVER A
KATIE COOK • FRANCO • ANDY PRICE
SABRINA the teenage witch
ONE-SHOT
MARCH 22ND
ADAM HUGHES COVER B
YOUR FAVORITE ARCHIE CHARACTERS IN THREE MUST-HAVE 48-PAGE ONE-SHOTS FROM THE TOP NAMES IN COMICS
ARCHIECOMICS.COM
TM & © 2016 ACP, Inc.

ALITHA MARTINEZ COVER

ELLIOT FERNANDEZ COVER

FRANCAVILLA COVER

PETER KRAUSE COVER

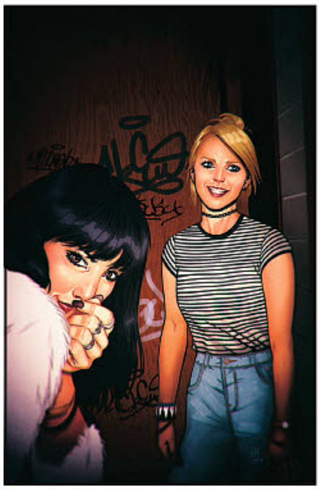
DJIBRIL MORISSETTE-PHAN COVER

RON SALAS COVER

RIVERDALE #1

(W) Roberto Aguirre-Sacasa (A/CA) Alitha Martinez

From Roberto Aguirre-Sacasa and the writers of the new CW series *Riverdale* comes the first issue of the must-read, brand new, **ongoing** comic series! Set in the universe of the TV series, the *Riverdale* comic offers a bold, subversive take on Archie, Betty, Veronica, Josie & the Pussycats, and their friends, exploring small-town life and the darkness and weirdness bubbling beneath Riverdale's wholesome facade. Features interior art by up-and-coming artist Alitha Martinez (*Black Panther*). (STL032621)

RES. from ***PREVIEWS*** Vol. XXVI #12 (DEC161265)

ALITHA MARTINEZ COVER—7x10, 32pgs, FC.......... $3.99
ELLIOT FERNANDEZ COVER—7x10, 32pgs, FC.......... $3.99
FRANCAVILLA COVER—7x10, 32pgs, FC.......... $3.99
PETER KRAUSE COVER—7x10, 32pgs, FC.......... $3.99
DJIBRIL MORISSETTE-PHAN COVER—7x10, 32pgs, FC.......... $3.99
RON SALAS COVER—7x10, 32pgs, FC.......... $3.99

JUGHEAD
THE HUNGER
ONE-SHOT
JUGHEAD JONES ISN'T QUITE HIMSELF TODAY.
HE HAS...
THE HUNGER
JUGHEAD JONES ARCHIE ANDREWS ETHEL MUGGS
BETTY COOPER VERONICA LODGE REGGIE MANTLE
FRANK TIERI
MICHAEL WALSH
NO. 1
RIVERDALE
Michael Walsh
Cover A
Francesco Francavilla
Cover B
Robert Hack
Cover C
RETURN TO THE WORLDS OF
Archie HORROR
WITH THIS TERRIFYING, 48-PAGE, ONE-SHOT COMIC BY WRITER FRANK TIERI AND ARTIST MICHAEL WALSH
FEED YOUR APPETITE MARCH 29TH
RATED TEEN
DEFINITELY NOT FOR ALL AGES
ARCHIEHORROR.COM
TM & © 2016 ACP, Inc.

SPOTLIGHT ON

JAIME HERNANDEZ COVER

DAVID MACK COVER

MICHAEL WALSH COVER

FRANCESCO FRANCAVILLA COVER

THE ARCHIES ONE-SHOT

(W) Alex Segura, Matthew Rosenberg (A) Joe Eisma (CA) Jaime Hernandez

Brand New One-Shot Special! Follow Archie's quest to make his songwriting dreams a reality, and see what happens when the rock 'n' roll dream starts affecting his relationships with his closest friends. Join co-writers Alex Segura and Matthew Rosenberg (*Archie Meets Ramones*) and artist Joe Eisma (*Archie*) for a power-pop one-shot that goes loud on the music, fun and friendship. (STL035877)

JAIME HERNANDEZ COVER—
48pgs, FC $4.99

DAVID MACK COVER—
48pgs, FC $4.99

AUDREY MOK COVER—
48pgs, FC $4.99

AUDREY MOK COVER

ROBERT HACK COVER

JUGHEAD: THE HUNGER ONE-SHOT

(W) Frank Tieri (A/CA) Michael Walsh

Brand New One-Shot Special! Jughead Jones has always had an insatiable appetite… but what if his hunger came from a sinister place? When a murderous menace is on the prowl, taking the lives of some of the most well-known and esteemed inhabitants of Riverdale, Jughead and his family's dark legacy comes to light. Join writer Frank Tieri (*Wolverine*) and artist Michael Walsh (*Secret Avengers*) for this horrifying one-shot for TEEN+ readers. (STL035926)

MICHAEL WALSH COVER—
48pgs $4.99

FRANCESCO FRANCAVILLA COVER—
48pgs $4.99

ROBERT HACK COVER—
48pgs $4.99

FEATURED ITEM

ART BALTAZAR COVER

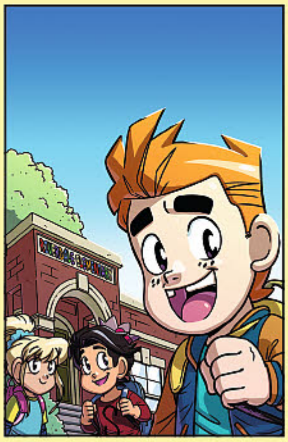

RYAN JAMPOLE COVER

ASAMI MATSUMURA COVER

LITTLE ARCHIE ONE-SHOT

(W) Art Baltazar, Franco (A/CA) Art Baltazar

Brand New One-Shot Special! Archie's wildest day ever starts with a cat eating his homework — and things just get crazier from there! But this isn't just an ordinary cat, and this certainly won't be an ordinary day for Little Archie and his friends. Join in on the fun adventure from the superstar comics team Art Baltazar and Franco (*Tiny Titans, Action Cat and Adventure Bug*)! (STL035881)

ART BALTAZAR COVER—48pgs, FC $4.99
RYAN JAMPOLE COVER—48pgs, FC $4.99
ASAMI MATSUMURA COVER—48pgs, FC $4.99

SPOTLIGHT ON

SANDRA LANZ COVER

ADAM HUGHES COVER

SABRINA THE TEENAGE WITCH ONE-SHOT

(W) Katie Cook, Franco
(A) Andy Price

Brand New One-Shot Special! Sabrina is off to college for her first foray into "the real world." After years of being protectively home schooled by her aunts, she is ready to experience friends, boys, and parties-but a shocking revelation will rock her world in a way she never expected! From writers Franco (*Tiny Titans*) and Katie Cook (*My Little Pony: Friendship is Magic*) and art by Andy Price (*My Little Pony*)! (STL035916)

SANDRA LANZ COVER—
48pgs, FC $4.99

ADAM HUGHES COVER—
48pgs, FC $4.99

PAUL RENAUD COVER—
48pgs, FC $4.99

PAUL RENAUD COVER

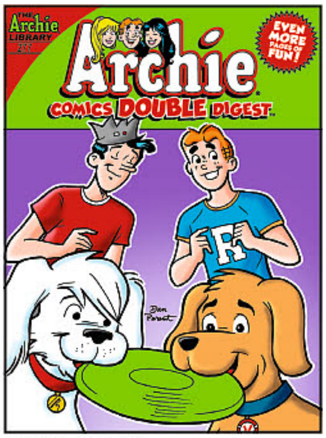

ARCHIE COMICS DOUBLE DIGEST #277

(W/A/CA) Dan Parent

It's "Storybook Month" for the Archie digest line! In "PinARCHIo," Mr. Lodge creates a puppet, PinARCHIo, that comes to life. But the new boy is so girl crazy and so disobedient, he tries to get him back into puppet form! (STL035861)

Digest, 160pgs, FC....................... $4.99

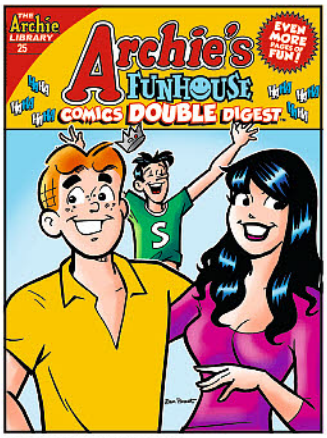

ARCHIE FUNHOUSE COMICS DOUBLE DIGEST #25

(W/A/CA) Dan Parent

"Storybook Month" continues! In "Hansel and Gretel, Inc," Hansel (Archie) and Gretel (Betty) run a smooth delivery service in the Enchanted Forest — until they come across the glutton known as "Sir Jughead"! He'll eat anything that's not nailed down... including them! (STL035860)

Digest, 160pgs, FC....................... $4.99

ARCHIE GIANT COMICS MEDLEY TP

Archie Giant Comics Medley collects 480 pages of iconic Archie tales in one amazing volume! Follow America's favorite red-head as he navigates the pressures of the American teenager in the awkward, charming, and hilarious way you've come to know and love. (STL035932)

SC, 480pgs, FC $7.99

Archie Classic

ARCHIE 75TH-ANNIVERSARY DIGEST #7

(W/A/CA) Various

Celebrate Archie's 75th anniversary in a special way with this commemorative digest! Get ready for a whole lot of hilarious stories featuring Archie, Jughead, B&V, and the whole extended Archie gang as well as bonus art pages and fun intros from writers, artists and fans alike. (STL035859)

SC, 224pgs, FC $6.99

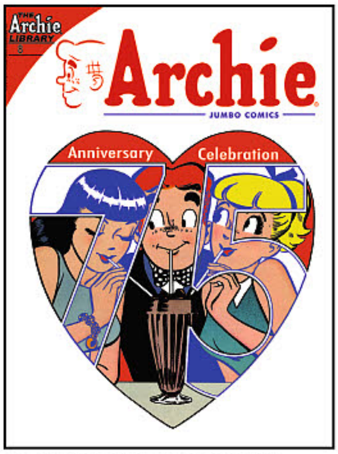

ARCHIE 75TH-ANNIVERSARY DIGEST #8

(W/A/CA) Various

Celebrate Archie's 75th anniversary in a special way with this commemorative digest! Get ready for a whole lot of hilarious stories featuring America's red-headed hero, as well as bonus art pages and fun intros from writers, artists and fans alike. Each anniversary digest is a special collector's item for every Archie fan! (STL035888)

SC, 224pgs, FC $6.99

B & V FRIENDS COMICS ANNUAL DIGEST #253

(W/A) Dan Parent
(CA) Dan Parent, Rick Koslowski

"Storybook Month" gains momentum! In "The Princesses and the Pea-brain," the girls are put to the test to see who will be a suitable wife for Prince Archie. But when their mattresses are out to the pea test, it's anybody's guess who will be lucky (or unlucky) enough to win over the prince! (STL035862)

Digest, 192pgs, FC....................... $5.99

BETTY & VERONICA COMICS ANNUAL DIGEST #252

(W/A/CA) Dan Parent

"Storybook Month" rolls on! In "Thumbelonica," Princess Betty finds a little girl living between the petals of a rose. But the tiny creature's bothersome ways drive the princess crazy, especially when it's discovered that the little one also has magical powers! (STL035863)

Digest, 192pgs, FC....................... $5.99

SPOTLIGHT ON

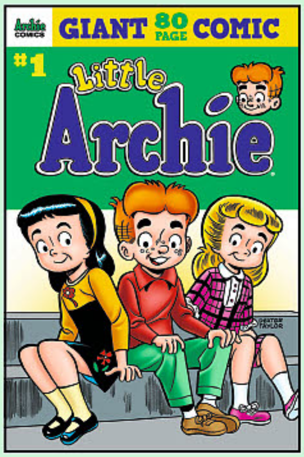

LITTLE ARCHIE 80-PAGE GIANT COMIC #1
This giant-sized collection features some of the best, classic stories filled with mischief and mayhem, starring Little Archie and his Pals 'n' Gals! This is the perfect companion book to the brand-new *Little Archie* one-shot offered this month! (STL035931)
7x10, 80pgs, FC....................$6.99

REGULAR VARIANT

SONIC THE HEDGEHOG #293
(W) Ian Flynn (A) Terry Austin, Tracy Yardley (CA) Tracy Yardley
Sonic and Honey are on the set of the latest, greatest(?) super hero show — Sonic Man Heroes! But when Dr. Eggman crashes the scene, ranting and raving about creative differences, things get very interesting! Featuring cover art by comics extraordinaire Tracy Yardley and a "Arcade" variant by *Sonic* comics legend Patrick Spaziante! (STL035869) (C: 1-0-0) **NOTE:** Not available in Australia and New Zealand.
TRACY YARDLEY COVER—32pgs, FC....................$3.99
SPAZIANTE "ARCADE" COVER—32pgs, FC....................$3.99

WORLD OF ARCHIE JUMBO COMIC DIGEST #67
(W/A/CA) Dan Parent
Another "Storybook Month" fun tale! In "The Emperor's Used Clothes," Sir Reginald, the vein emperor of Riverdalia, is constantly obsessed with new clothes, mainly to feed his huge ego. When a couple of swindlers come with some worn out clothes, he thinks it' a joke. Until he discovers the used clothes have mystical powers! (STL035873)
Digest, 256pgs, FC....................$6.99

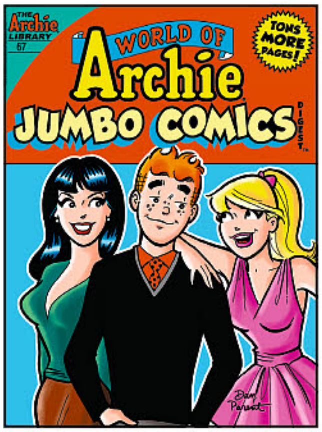

Sonic the Hedgehog

SONIC/MEGA MAN: WORLDS UNITE VOLUME 3 TP
(W) Ian Flynn, Aleah Baker
(A) Tyson Hesse & Various (CA) T.Rex
Sonic the Hedgehog and Mega Man team up with heroes from across the SEGA and Capcom universes to battle the monstrous Sigma and stop his relentless assault across multiple universes! Featuring the worlds of *Street Fighter, Golden Axe, Monster Hunter, Nights Into Dreams,* and many more! It's the dream team mash-up of iconic gaming heroes and villains you always hoped for in this frantic, bombastic finale! (STL035930) (C: 1-0-0) **NOTE:** Not available in Australia and New Zealand.
SC, 136pgs, FC....................$14.99

REGULAR VARIANT

SONIC UNIVERSE #96
(W) Ian Flynn (A) Jim Amash, Adam Bryce Thomas (CA) Jamal Peppers
Bunnie gets ready for a new venture in "Freedom Fighters" Part Two: Where there's smoke, there's fire-and in this case, evil too! Bunnie is summoned to Blaze's world in a desperate attempt to repel the invasion of a new, sinister force! Featuring cover art by jammin' Jamal Peppers and a "Freedom Fighters Forever" variant by the excellent Evan Stanley! (STL035871) (C: 1-0-0) **NOTE:** Not available in Australia and New Zealand.
JAMAL PEPPERS COVER—32pgs, FC....................$3.99
EVAN STANLEY "FREEDOM FIGHTERS" COVER—32pgs, FC....................$3.99

SPOTLIGHT ON

SONIC: MEGA DRIVE OVERDRIVE
(W) Ian Flynn
(A) Matt Herms, Tyson Hesse
(CA) Sega
Sonic kicks things into "Overdrive"! The classic Sonic sensation comes to its startling finale! Dr. Eggman has managed to gather up all seven of the Ancient Gears which will super-charge his latest creation — the Mega Drive! Now Sonic, Tails, Knuckles and Amy Rose are in a race against time to gather the Chaos Emeralds and stop Dr. Eggman before the vicious device launches! Featuring cover art by rising star Tyson Hesse! (STL035929) (C: 1-0-0) **NOTE:** Not available in Australia and New Zealand.
SC, 7x10, 48pgs, FC....................$4.99

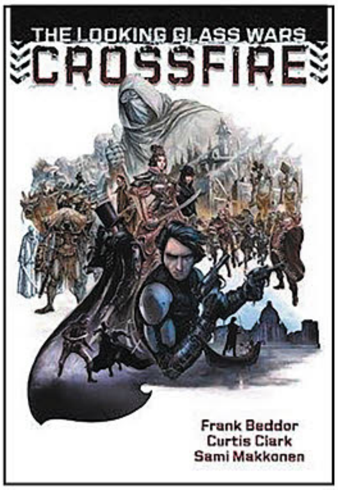

AUTOMATIC PICTURES

HATTER M: THE LOOKING GLASS WARS VOLUME 6: CROSSFIRE TP
(W) Frank Beddor, Curtis Clark
(A/CA) Sami Makkonen
How does Alyss Heart of Wonderland fare after the creation of Everqueen, as described in *ArchEnemy*, the third volume of the best-selling *The Looking Glass Wars* trilogy? With difficulty. Fending off political assaults from rival suit families, struggling to maintain diplomatic relations with the tribes of Boarderland, Alyss is more vulnerable than ever before. After she barely escapes an attempt on her life, no longer sure whom to trust, she aligns with controversial new allies in order to keep Wondertropolis safe and prevent havoc on Earth. And yet the fight, the battle, finds her — as it seemingly always does — and Alyss discovers that all decisions, even the right ones, have consequences. (STL034927)
SC, 7x10, 160pgs, FC....................$14.99

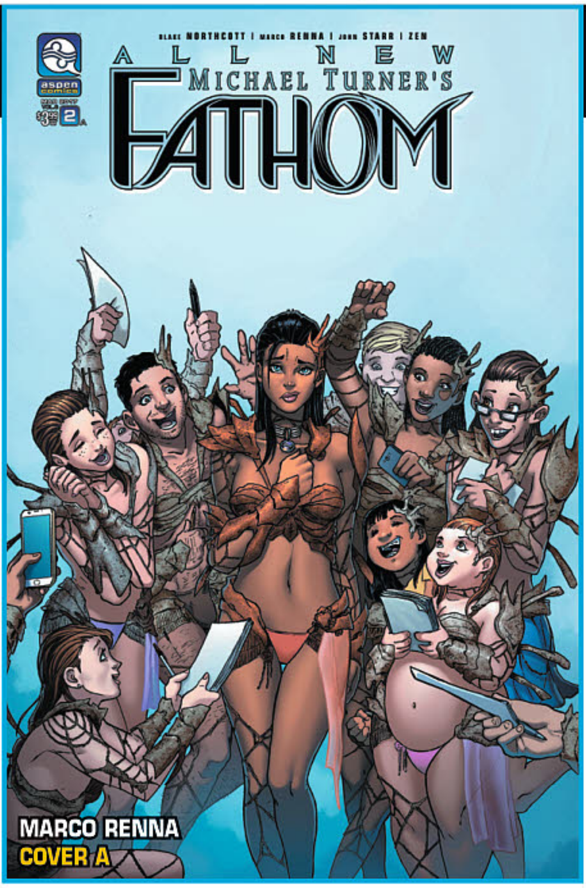

ALL NEW FATHOM #2

Limited Series (2 of 8) | FC | 32 pages | $3.99

Blake Northcott – *Story*
Marco Renna – *Pencils*
John Starr – *Colors*

Dive back into the world of MICHAEL TURNER'S FATHOM!

Aspen Matthews learns that saving countless lives has unexpectedly hindered her own life—as the rest of the world attempts to learn more about her recent heroics. However, the destructive peril she dispatched of returns in new, unexpected—and deadly ways!

FATHOM #2 is in stores March 8th, 2017!

FROM BLAKE NORTHCOTT
AUTHOR OF "ARENA MODE SAGA" – KICKSTARTER'S HIGHEST-FUNDED SCIENCE-FICTION NOVEL SERIES OF ALL TIME!

__ **ALL NEW FATHOM #2** Direct CVR A: Marco Renna
__ **ALL NEW FATHOM #2** Direct CVR B: Angel Tovar
__ **ALL NEW FATHOM #2** Direct CVR C: Fan Yang

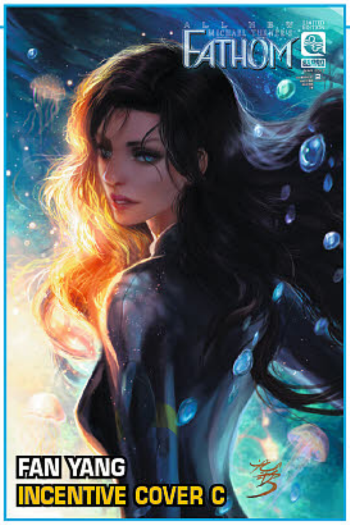

The Aspen logo, is the registered trademark of Aspen MLT, Inc. Michael Turner's Fathom™ and the Michael Turner's Fathom logo are the trademarks of Aspen MLT, Inc. ©2017 Aspen MLT, Inc. All Rights Reserved.

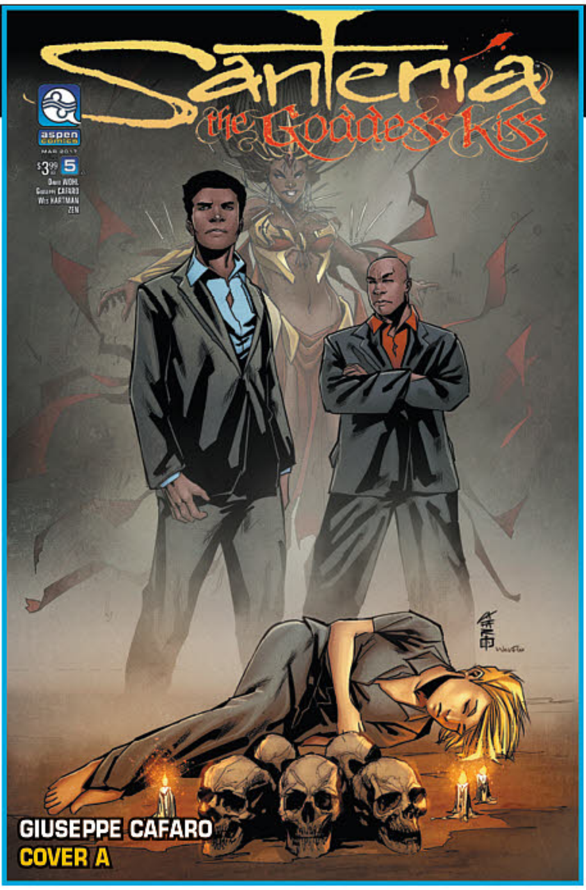

SANTERIA THE GODDESS KISS #5

Limited Series (5 of 5) | FC | 32 pages | $3.99

David Wohl – *Story*
Giuseppe Cafaro – *Pencils*
Wes Hartman - *Colors*

Santeria: The Goddess Kiss concludes!

From the creator of Executive Assistant: Iris, Legend of the Shadow Clan and Witchblade, and the artist of Fathom: Kiani comes a new tale spanning centuries, deep within the heart of the ancient civilizations of Africa... The jaw-dropping finale of the pulse-pounding first volume is here, as Naomi must conquer the forces of evil threatening to not only take her over —but also the modern world!

SANTERIA: THE GODDESS KISS #5 is in stores March 22nd, 2017!

__ **SANTERIA: THE GODDESS KISS #5** Direct CVR: Giuseppe Cafaro

FINAL ISSUE!

A Powerful and Dangerious Tale From the Co-Creator of Executive Assistant: Iris, Witchblade and Legend of the Shadow Clan!

★**OFFERED AGAIN:**
__ SOULFIRE Vol.1 TPB
The Definitive Edition
CVR: Michael Turner
SEP100802

★**OFFERED AGAIN:**
__ SOULFIRE Vol.2 TPB
Dragon Fall
CVR: Michael Turner
MAY141047

★**OFFERED AGAIN:**
__ ASPEN UNIVERSE SOURCEBOOK
CVR: Turner ; Various MAY161161

The Aspen logo, is the registered trademark of Aspen MLT, Inc. Santeria: The Goddess Kiss™ and the Santeria: The Goddess Kiss logo are the trademarks of David Wohl. All artwork, characters and their likenesses are ©2017 David Wohl. All Rights Reserved.

aspen comics
aspencomics.com

ALL NEW SOULFIRE #1

Limited Series (1 of 8) | FC | 32 pages | $3.99

JT Krul – *Story* / **Giuseppe Cafaro** – *Pencils & Inks* / **Wes Hartman** – *Colors*

Aspen's premiere action-adventure fantasy epic returns in this all new jumping-on point for new readers!

Following the events of ASPEN UNIVERSE: REVELATIONS, the world of SOULFIRE has a new status quo, as magic and technology have intertwined as never before! Meanwhile, Soulfire's Grace, Malikai and friends now must also discover that things are not as they seem in the year 2211—including new—and old—dangers that seek to eliminate them!

Nearly fifteen of the best-selling series created by superstar artist, the late Michael Turner, have culminated in this brand-new SOULFIRE adventure by Aspen's talented creative team! Please join writer JT Krul, artist Giuseppe Cafaro, and colorist Wes Hartman as they bring readers back to the magic, myth, and everything you loved about SOULFIRE!

SOULFIRE #1 is in stores March 15th, 2017!

__ **ALL NEW SOULFIRE #1** Direct CVR A: Giuseppe Cafaro
__ **ALL NEW SOULFIRE #1** Direct CVR B: Tyler Kirkham
__ **ALL NEW SOULFIRE #1** Incentive CVR C: Talent Caldwell
__ **ALL NEW SOULFIRE #1** Expanded Incentive CVR D: Michael Turner

FIRST ISSUE!

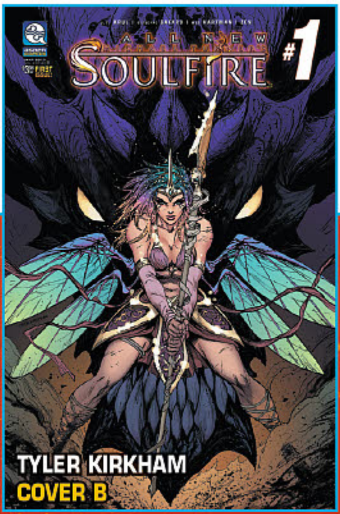

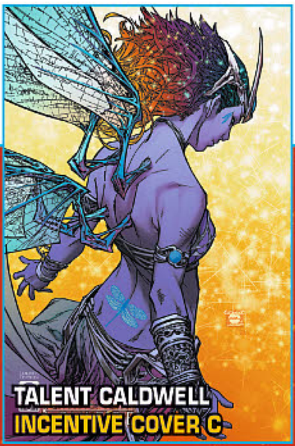

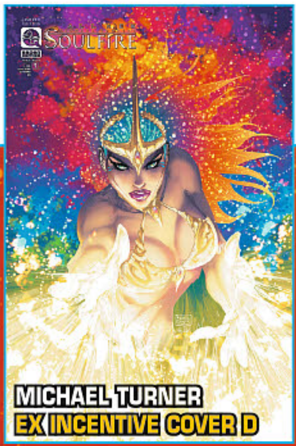

FANS: ASK YOUR LOCAL RETAILER ABOUT COLLECTING ALL FOUR COVERS!

SOULFIRE vol.5 TPB

PANDEMONIUM

Softcover Edition | FC | 216 pages | $19.99

Story: **J.T. Krul**
Pencils: **V Ken Marion**
Colors: **Erick Arciniega**
Lettering: **Josh Reed**

In the future, technology is everywhere. Yet, there is a greater source of power and wonder now in existence - magic!

After saving the world from the destructive force of chaos itself, Malikai and his friends try to return to a life of normalcy and peace. However, a secret danger grows in the shadows between magic and technology, and it has a name – RAINIER, and he will stop at nothing to ensure the group's demise in his quest to consume all of the magic for his own machinations!

From the mind of visionary creator Michael Turner and New York Times Best-Selling author J.T. Krul, along with the amazing art abilities of V Ken Marion and Erick Arciniega, comes the latest collected chapter in the thrilling SOULFIRE series!

SOULFIRE Vol 5 TPB: PANDEMONIUM is in stores March 15th, 2017!

__ **Soulfire Vol. 5 TPB "Pandemonium"** CVR: V Ken Marion

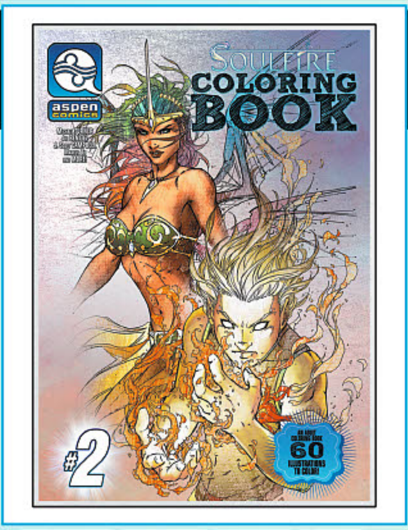

SOULFIRE: #2

COLORING BOOK SPECIAL

One-Shot | B&W | 64 pages | $12.99

Michael Turner ; V Ken Marion ; Giuseppe Cafaro ; Various – *Art*

A new SOULFIRE Coloring Book has arrived!

Join in on the fun of bringing Michael Turner's SOULFIRE to vivid life in this second thrilling coloring book filled with over 60 illustrations by series creator Turner, along with today's hottest comic book superstars including V. Ken Marion, Joe Benitez, Jason Fabok and more!

SOULFIRE: COLORING BOOK SPECIAL #2 is in stores March 15th, 2017!

__ **SOULFIRE COLORING BOOK SPECIAL #2** Direct CVR: Michael Turner

BACK BY POPULAR DEMAND!

8.5" x 11" COLORING BOOK FOR ADULTS

COLLECTING OVER 60 IMAGES OF AMAZING ILLUSTRATIONS BY Michael TURNER, Joe BENITEZ, Giuseppe CAFARO, V Ken MARION, PLUS MANY MORE!

The Aspen logo, is the registered trademark of Aspen MLT, Inc. Michael Turner's Soulfire™ and the Michael Turner's Soulfire logo are the trademarks of Aspen MLT, Inc. ©2017 Aspen MLT, Inc. All Rights Reserved.

Meet the girls of GOTHAM CITY.
BATMAN™
The Animated Series
PREMIER COLLECTION
12" RESIN STATUES
HARLEY QUINN
Sculpted by Clayburn Moore!
Each limited to 3,000 pieces!
DST's Premier Collection line of statues continues with this resin sculpture of CATWOMAN in her classic grey catsuit, with a whip that wraps enticingly around her lithe form. Measuring approximately 12" tall on her tiled base, this statue joins HARLEY QUINN and POISON IVY, and each comes packaged with a certificate of authenticity in a full-color box.
DIAMOND SELECT TOYS™
diamondselecttoys.com
DC
WB
BATMAN and all related characters and elements © & ™ DC Comics and Warner Bros. Entertainment Inc. WB SHIELD: ™ & © WBEI. (s17)
Diamond Select Toys and Collectibles is a trademark of Diamond Select Toys and Collectibles, LLC. © 2017 Diamond Select Toys and Collectibles.
All Rights Reserved. Final product may vary.

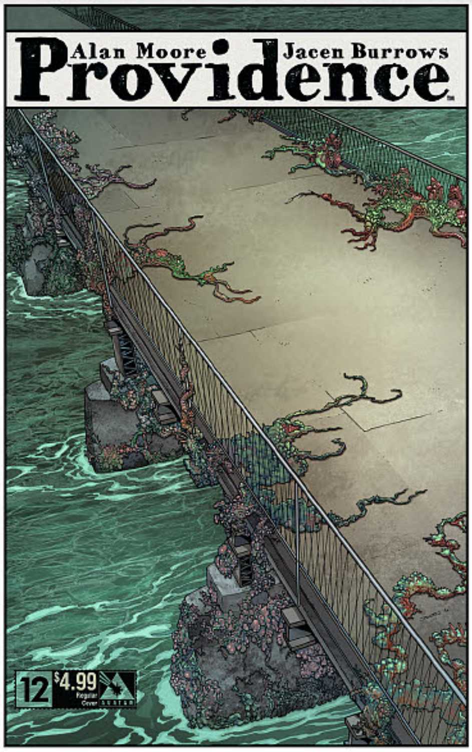

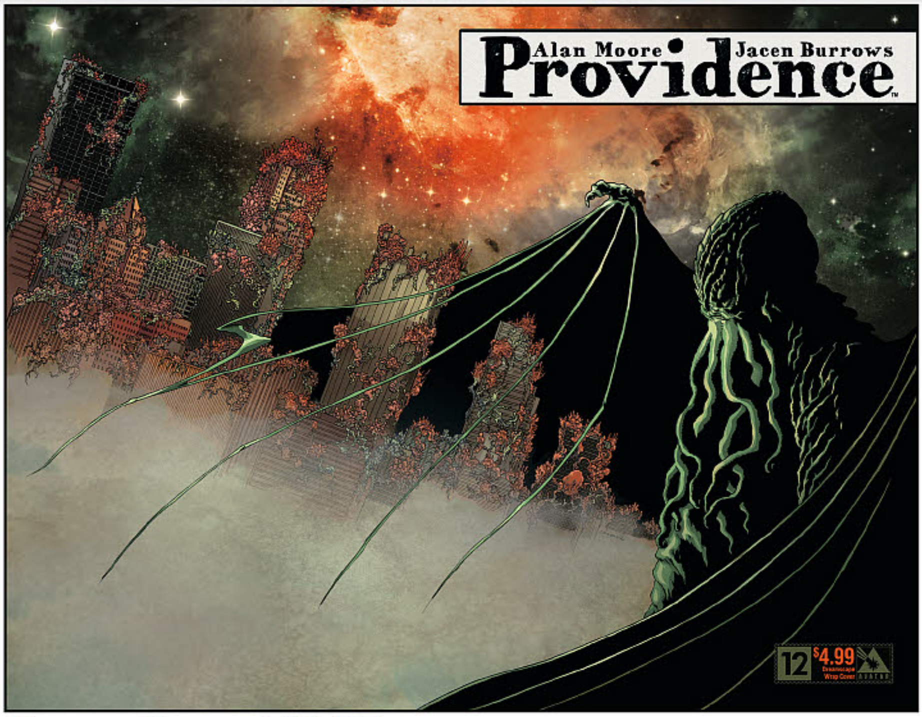

Dreamscape Wraparound: **$4.99**

Weird Pulp: **$9.99**

PROVIDENCE #12

Reg Retail Price: $4.99
Writer: ALAN MOORE
Cover & Art: Jacen Burrows
MR, Color, 32pp (no ads), #12 of 12

FINAL ISSUE: This is the issue when all you know changes. The finest horror work ever written comes to a conclusion you cannot imagine. All the threads are weaving into a tapestry of history re-imagined. Or was our history the fiction? Time to wake up, he who slumbers. This is Providence... or is this Yuggoth? Alan Moore's masterpiece draws to a close, and nothing will be the same. Available with Regular, Pantheon, Portrait, Dreamscape Wraparound, Women of HPL, the painted Weird Pulp and a special Ancient Tome Incentive cover, all by collaborator Jacen Burrows.

Pantheon: **$4.99**

Portrait: **$4.99**

Women of HPL: **$4.99**

Ancient Tome: **Order Incv**

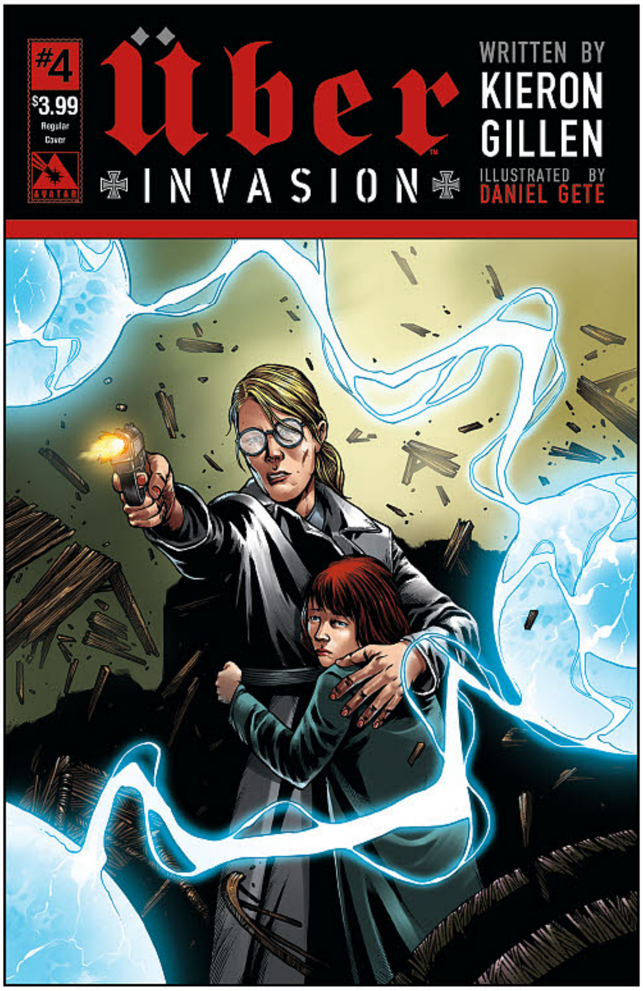

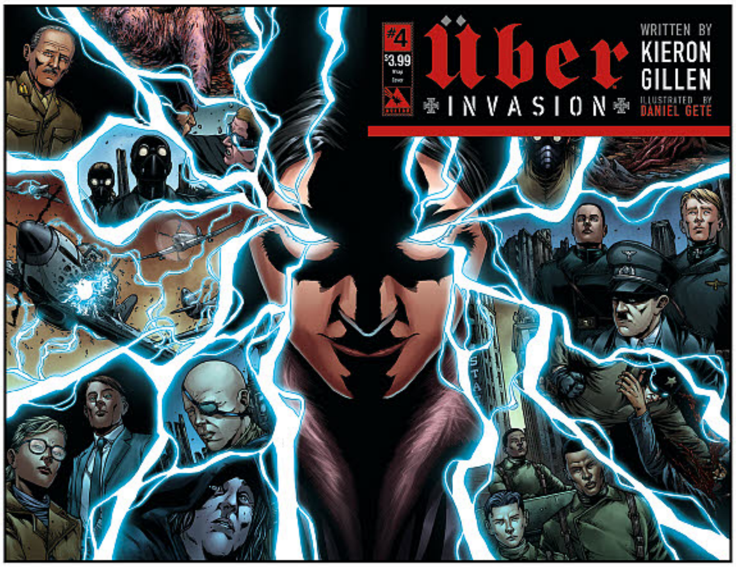

Wrap: **$3.99**

UBER: INVASION #4

Reg Retail Price: $3.99

Writer: Kieron Gillen
Covers & Art: Daniel Gete
MR, Color, 32pp, Ongoing

About: Kieron Gillen's epic assault on America ramps up with the most important battle yet! Now is the time to strike back, and the all-new type of Uber the Americans have been working on is unveiled! But their first engagement is against one of the German Battleships! What they thought could turn the tide may be another crushing defeat... Available with Regular, Wraparound, War Crimes, and Blitzkrieg covers by series artist Daniel Gete, a painted Propaganda Poster cover, and a limited VIP Premium cover by Gabriel Andrade that is limited to 500 copies!

Blitzkrieg: **$3.99**

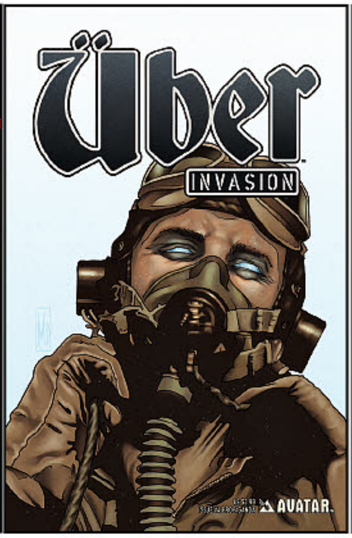

Propaganda Poster: **$3.99**

War Crimes: **$3.99**

VIP Premium: **$9.99**

WAR STORIES RETURNS NEXT MONTH!

PROVIDENCE #11 CENTURY EDITIONS

PROVIDENCE #11 CENTURY GREAT RACE: **$39.99**

PROVIDENCE #11 CENTURY DUNWICH: **$39.99**

PROVIDENCE #11 CENTURY WITCH HOUSE: **$39.99**

Writer: Alan Moore • **Cover:** Raulo Caceres • **Art:** Jacen Burrows

$39.99: The ultimate in rarity comes to Providence! These special Century Editions on #11 feature all-new images from Raulo Caceres illustrating scenes from seminal Lovecraft works that influenced Providence! But don't blink, these are crazy rare and will vanish! Each Century Edition ships in a bag and board for protection and is very limited, **only 100 copies available!**

SELECT OFFERED AGAIN

ALAN MOORE'S A SMALL KILLING TP
STAR19589 • **$16.95**

ANOTHER SUBURBAN ROMANCE GN (COLOR)
OCT141057 • **$9.99**

ALAN MOORE HYPOTHETICAL LIZARD TP
MAY073220 • **$14.99**

ALAN MOORE'S FASHION BEAST
JUN130807 • **$24.99**

ALAN MOORE'S LIGHT OF THY COUNTENANCE GN
NOV083804 • **$7.99**

ALAN MOORE'S NEONOMICON TP
JUL110881 • **$19.99**

ALAN MOORE WRITING FOR COMICS GN
STAR18707 • **$5.95**

FREAKANGELS TPS

VOL 01 • SEP083753 • **$19.99**

VOL 02 • MAR094092 • **$19.99**

VOL 03 • SEP090638 • **$19.99**

VOL 04 • APR100762 • **$19.99**

VOL 05 • NOV100759 • **$19.99**

VOL 06 • JUL110887 • **$19.99**

Cinema Purgatorio #10 un-spools next month!

ON YOUR SIDE

SPACE RIDERS: GALAXY OF BRUTALITY #1

written by
FABIAN RANGEL JR
illustrated by
ALEXIS ZIRITT
cover by
ALEXIS ZIRITT

$3.99 | 32 pages | FC
Mature af

An ancient evil is gathering power throughout the cosmos, and it falls upon the legendary SPACE RIDERS to kick its a**! Having disbanded, the crew of CAPITAN PELIGRO, MONO, and YARA must reunite for what may be their final ride! The cult comic that electrified comic readers in the brain RETURNS to blast your fragile human psyche into oblivion!!

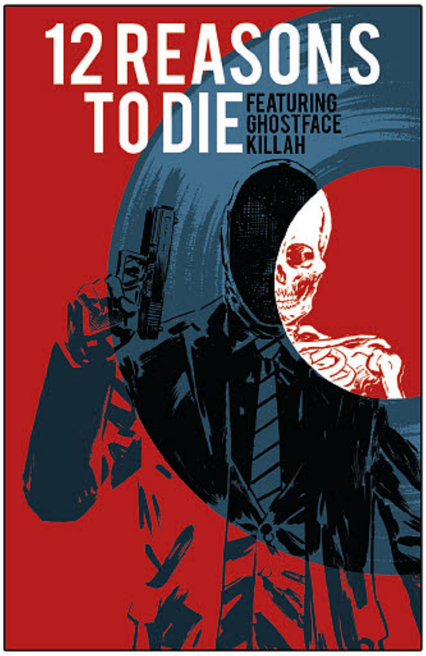

12 REASONS TO DIE

created by
RZA
GHOSTFACE KILLAH
written by
MATTHEW ROSENBERG
PATRICK KINDLON
illustrated by
NATE POWELL, TIM SEELEY, RYAN KELLY, RILEY ROSSMO, more
cover by
MICHAEL WALSH

$19.99 | 176 pages | FC
Mature

Guns. Sex. Vinyl. Revenge. **Wu-Tang Clan's Ghostface Killah** and **RZA** teamed with then young-gun writer **Matthew Rosenberg** (before he became writer on Marvel's KINGPIN) and some of comics' best artists for this brutal tale of a dangerous crime lord's rise and fall. Drawn by **Nate Powell** (March), **Ryan Kelly** (DMZ), **Tim Seeley** (Nightwing), **Kyle Strahm** (Spread), **Tyler Crook** (Harrow County), **Joëlle Jones** (Ladykiller), **Riley Rossmo** (Batman), and many more. Collects issues 1-6.

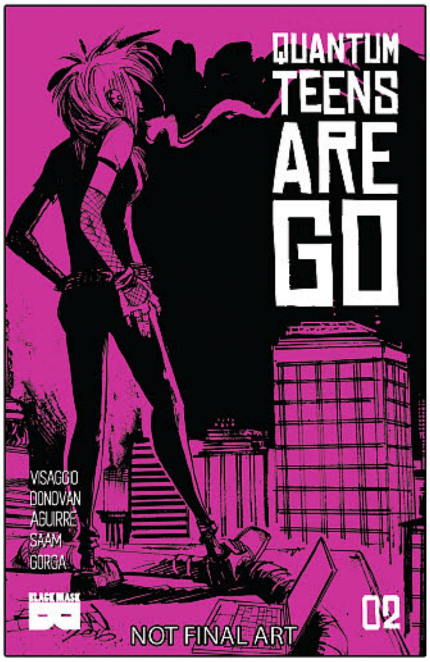

QUANTUM TEENS ARE GO! #2

written by
MAGDALENE VISAGGIO
illustrated by
ERYK DONOVAN
colored by
CLAUDIA AGUIRRE
cover by
ERYK DONOVAN

$3.99 | 32 pages | FC
Mature

Well, things aren't exactly getting better. Nat and Sumesh keep seeing strange figures everywhere -- but nobody else is. What the hell is going on? Turning to some good old-fashioned DIY mad science to track down an answer, the kids get more -- and less -- than they bargained for.

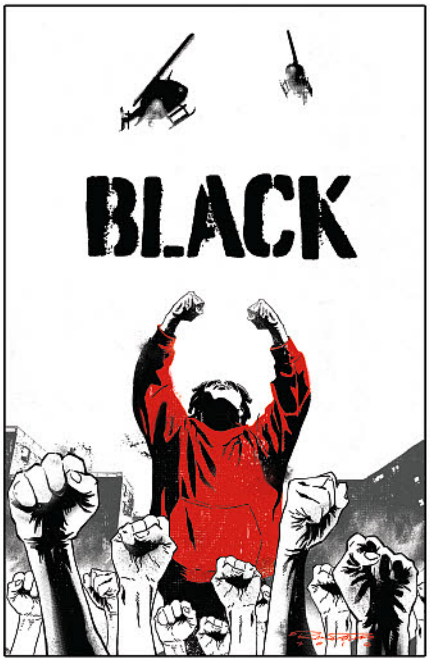

BLACK #6

created by
KWANZA OSAJYEFO
TIM SMITH 3
written by
KWANZA OSAJYEFO
illustrated by
JAMAL IGLE
cover by
KHARY RANDOLPH

DOUBLE-SIZED FINALE

$5.99 | 48 pages | b&w
Mature af

Caught between warring factions, Kareem's choice may determine the future of black people and all of mankind. When the only options are to rule in public or defend in secret — can he find another way? Find out in the conclusion to BLACK! With an extra 20-page fight scene backed by pledges from the Kickstarter that helped launch the series.

BLACK MASK
BLACK MASK STUDIOS | *On Your Side*
www.blackmaskstudios.com

Sneak peek at SPACE RIDERS: GALAXY OF BRUTALITY #1.

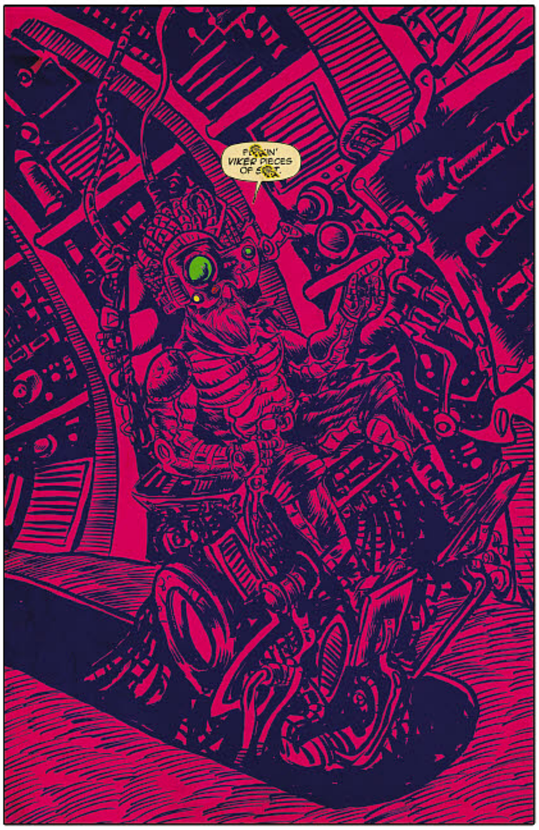

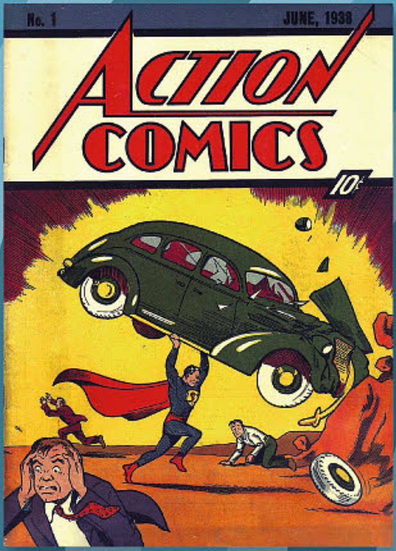

AMERICANA & HAKE'S COLLECTIBLES
SINCE 1967
A GEPPI'S ENTERTAINMENT AUCTIONS CO.

CONSIGN YOUR

VINTAGE COMIC BOOKS TODAY!

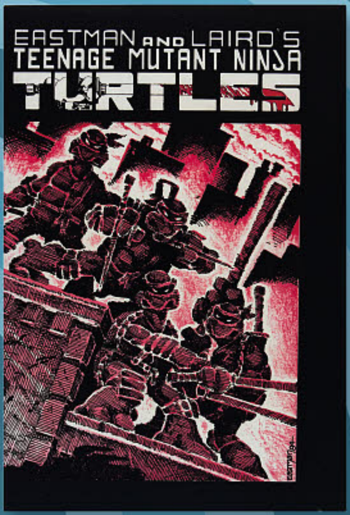

HAKES.COM

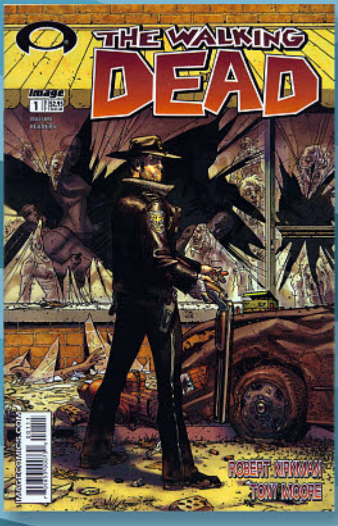

LOST BOOTY! PART 1 o' 5
SpongeBob™ COMICS #66
$3.99 US
$4.99 CAN
UNITED PLANKTON PICTURES
The Pirates Who Collected SpongeBob
A SILLY SAGA OF SOGGY PROPORTIONS!
SEE! A SPONGEBOB COMICS ARTIST GONE MAD!
With art by JERRY ORDWAY!
One turtleneck sweater boiled in elbow grease and a rubber mustache!
LEARN! UNDERWATER FRY-COOK LINGO!
AND MORE!
Washing ashore in March.
Only from
UNITED PLANKTON PICTURES™
© 2017 UNITED PLANKTON PICTURES, INC. SPONGEBOB SQUAREPANTS
TM & © VIACOM INTERNATIONAL INC. ALL RIGHTS RESERVED.

BIG PLANET/ RETROFIT COMICS

I THOUGHT YOU HATED ME GN

(W/A/CA) MariNaomi

When MariNaomi first meets Mirabai in grade school, Mirabai seems to be more of a bully than a friend. But over the course of time, their relationship shifts from tense to friendly, to drifting apart, to reconnecting and finding something much deeper. This comics memoir is about female friendship, a story that doesn't involve stale tropes like acrimonious competition or fighting over boys. It explores the complexity and depth of this particular friendship through snapshot-vignettes of relevant moments over thirty years, painting a portrait of something unique but relatable, common but extraordinary. (STL034915)

MATURE THEMES

SC, 7x10, 64pgs, PC.. $9.00

BLACKBOX COMICS

SPOTLIGHT ON

I.T.: THE SECRET WORLD OF MODERN BANKING #1

(W/A/CA) Scott McDaniel

From Scott McDaniel, the acclaimed artist of *Nightwing* and *Daredevil!* Bank Information Technology expert Evan Adonis works at the nexus of the bank's communications and data networks. The executives' corruption, lies, revenge and abuse he discovers is terrifying. In the internally corrupt world of modern banking, the IT expert is both the most powerful asset and the most hunted liability. (STL035896)

24pgs, FC (1 of 5)................. $3.99

BONGO COMICS

SPOTLIGHT ON

BART SIMPSON: SUCKERPUNCH GN

(W) Matt Groening
(CA) Jason Ho & Various

Don't mess with Bart Simpson, if you know what's good for you! First, Bart and Milhouse battle it out to be the Springfield Isotopes' new batboy, and when Sideshow Bob enacts a plan to humiliate Bart, it backfires on him in a big way! Then Bart gets his hands on Professor Frink's newest invention and he discovers the need for speed… and a formula for disaster! And when the school bullies suffer from a deficiency of delinquent ideas, they enlist Bart's help to pull off the ultimate prank on the people of Springfield. These stories and more will sock-it-to-you with a bellyful of laughs! (STL034910)

SC, 7x10, 128pgs, FC............. $15.99

SIMPSONS COMICS #238

(W) Bill Morrison & Various
(A) Mike Kazaleh & Various
(CA) Jason Ho & Various

Homer's in a rut, but madcap night of unexpected adventure helps him get in touch with his inner (and long dormant) "bad boy." Then, Homer must make the most important choice of his life… which of the last two donuts he should choose to start his day! Finally, Itchy & Scratchy pair up for a "short" night of caped crusading derring-do! (STL034908)

32pgs, FC $3.99

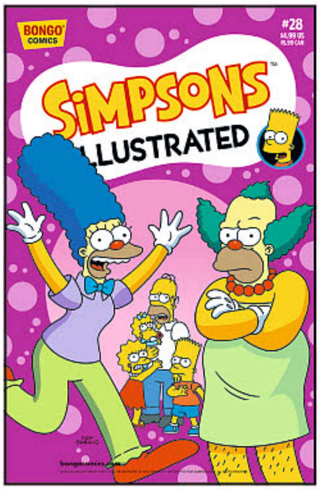

SIMPSONS ILLUSTRATED #28

(W) Matt Groening
(CA) Jason Ho & Various

Marge hires a life coach to help her find new meaning and a new direction, but that direction takes a bizarre turn when her life coach turns out to be Krusty the Clown! Then Homer is determined to prove his love to Marge by getting a tattoo! And in a partly probable parable of science gone mad, Professor Frink transforms Bart into an underachieving half-fish boy! (STL034912)

48pgs, FC $4.99

United Plankton Pictures

SPONGEBOB COMICS #66

(W) Derek Drymon, David Lewman
(A) Jerry Ordway, Scott Roberts
(CA) Jerry Ordway

Pencils the Pirate, the buccaneer who draws all yer fav'rit SpongeBob funnies, has gone mad, and two pirate fans must track down the wayward artist to get their grimy paws on the latest comic starring their favorite sea sponge! It's a tale of treasure and betrayal with amazing art by Jerry Ordway (*Superman, Avengers*) and Dave DeGrand (*MAD, Garfield*). Also: SpongeBob terrifies Bikini Bottom with his remote-controlled Mermaid Man action figure, a snooty sponge visits from another dimension, and we all learn some freaky facts about the history of swimming! (STL034913)

32pgs, FC $3.99

If You Need A Lot.

Ask your retailer for the Customer Order Form which includes a complete listing of all available items and their ship dates.

Brave Chef Brianna #1 (of 4)

The March of the Crabs Vol. 2 HC

Coady and the Creepies #1 (of 4)

Grass Kings #1

MARCH 2017 RELEASES

BOOM! STUDIOS

Big Trouble in Little China/Escape from New York #6 (of 6)
Death Be Damned #2 (of 4)
Grass Kings #1
Joyride #11
Kong of Skull Island #9
Ladycastle #3 (of 4)
The Last Contract TP
Lucas Stand TP
Mighty Morphin Power Rangers #13
Planet of the Apes/Green Lantern #2 (of 6)
Saban's Power Rangers OGN TP
Strange Fruit HC
Sons of Anarchy Redwood Original #8
Weavers TP
The Woods #30
WWE #3
WWE WrestleMania 2017 Special #1

ARCHAIA

Jim Henson's The Storyteller: Giants #4 (of 4)
The March of the Crabs Vol. 2 HC
The Power of the Dark Crystal #2 (of 12)

BOOM! BOX

The Backstagers #8 (of 8)
Coady and the Creepies #1 (of 4)
Giant Days #24
Goldie Vance #10
Goldie Vance Vol. 2 TP
Jonesy #11
Lumberjanes #36
Munchkin Vol. 5 TP

KABOOM!

Adventure Time #62
Adventure Time Comics #9
Adventure Time Vol. 8 Mathematical Edition HC
The Amazing World of Gumball: Recipe for Disaster OGN TP
Brave Chef Brianna #1 (of 4)
The Deep #3 (of 6)
Garfield: Unreality TV OGN TP
Mega Princess #5 (of 5)
Over the Garden Wall #12
Steven Universe #2

ALL ART PENDING LICENSOR APPROVAL | ALL ART SUBJECT TO CHANGE

GRASS KINGS

MATT KINDT AND TYLER JENKINS

The creators of BOOM! Studios' newest original series talk development, storytelling, and collaboration

Grass Kings is one of these amazing collaborations you stumble on every once in a lifetime… maybe. Tyler pitched me an idea... which got my gears turning and we started feeding off each other and building this kind of macro-verse called the Grass Kingdom—a small town of weirdos, misfits, and colorful characters that decide to live off the grid and out of the circles of "normal" society.

The set-up is simple: A small village of squatters live next to this mysterious lake and decide to live by their own rules. Well, that doesn't sit well with the next town over that sees them as criminals. But the real heart of the story is the mystery of a girl that went missing 20 years ago, and the real secrets that the Grass Kingdom is hiding. It's got that plus Tyler's amazing watercolors of bi-planes, wolves, bar-room brawls, drownings, fairy tales, serial killers, shoot-outs, murder, pioneer-era violence, and a really heart-breaking twist.

It really gave us an opportunity to explore ideas of what personal freedom is about and how we use land and possessions to define ourselves. It's also about trying to just live life, have fun, and be left alone to do so—and how that can sometimes lead to problems.

Matt Kindt

Four years ago, my wife and I, with our children, moved to the country. What that conjures in your mind, the phrase "living in the country," may be many things, but I reckon for a lot of people it is acreages and horses and white picket fences and rolling fields and that kinda thing. Maybe that is what I had in my mind too when we decided to move out of the city, and maybe superficially that is what is actually here… until my imagination got to work on things.

Abandoned buildings weighed down with ghosts. Babbling brooks that twist under crooked hangman trees. Beautiful, still, silent, waiting glades. A rat's nest of woods and hills, valleys, and steel-truss bridges with ropes dangling beneath. Abandoned cars and trucks in the back forty and the hard-beaten faces of people trying to forget what they've seen or looking forward to the next time. And the night... You stand on your deck in the dark and strain to see, and it's like nothing is there, but you can feel things moving slowly and hear the soft sounds of waiting. Incidentally, we do have horses and sheep. And the huff of their breath in the dark is really no comfort... they don't run from you either.

Grass Kings is an exploration of that. An exploration of how we cope with the awful things we create and are created for us. It's not a discussion on how far man would go to protect what he has. It's more about how far a man would go to protect the illusion he has anything at all.

Tyler Jenkins

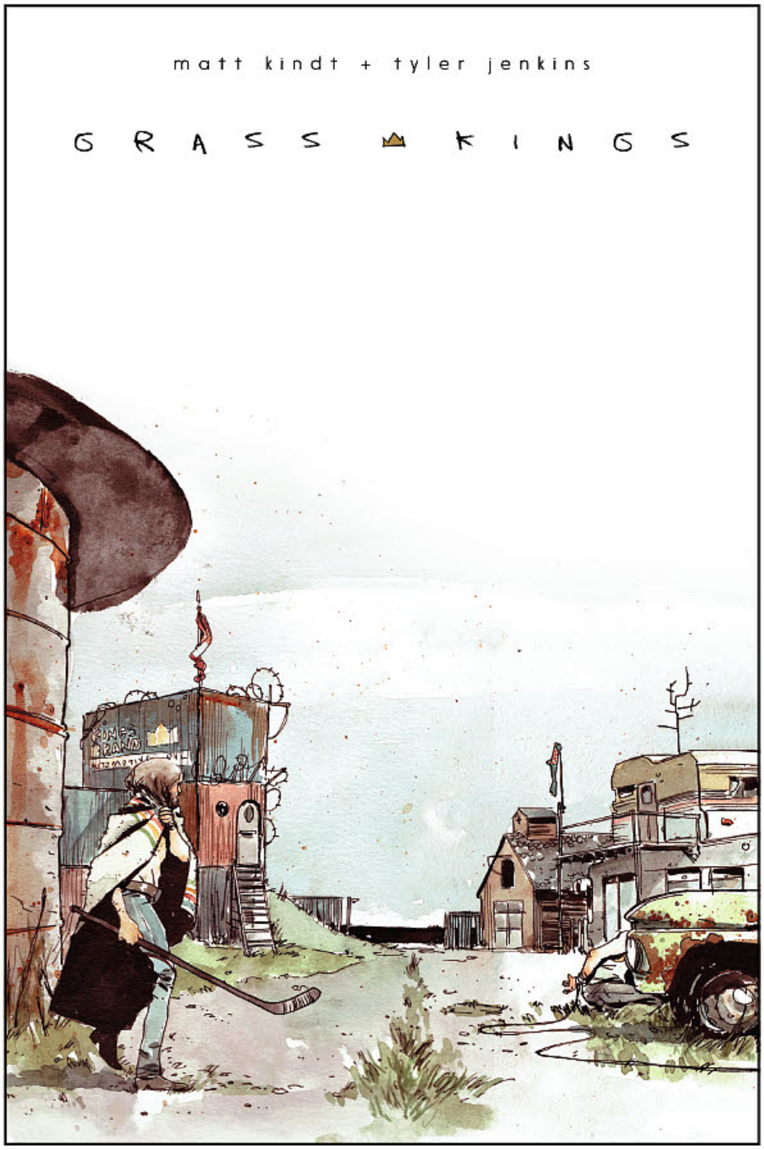

Tyler Jenkins

FEATURED ITEM

GRASS KINGS #1

Written by **Matt Kindt**
Illustrated by **Tyler Jenkins**
Covers by **Tyler Jenkins**, **Matt Kindt** *(Intermix)*
$3.99 • 32 Pages • Full Color

- From *The New York Times* bestselling writer Matt Kindt *(Mind MGMT)* and *Peter Panzerfaust* artist Tyler Jenkins comes a rural mystery series chronicling the tragic lives of the Grass Kings, three brothers and rulers of a trailer park kingdom, a fiefdom of the hopeless and lost, of the desperate poor seeking a promised land.
- Eldest brother Robert leads a grief-stricken life, having lost his daughter to a tragic accident, followed by his wife disappearing one morning never to return.
- When an enigmatic young woman named Maria flees to their community in search of safe haven, Robert takes her in. Will his decision lead to ruin and retribution dooming the Kingdom?
- Perfect for fans of *True Detective* Season One or *Scalped*.
- Oversized first issue featuring 30 pages of story!

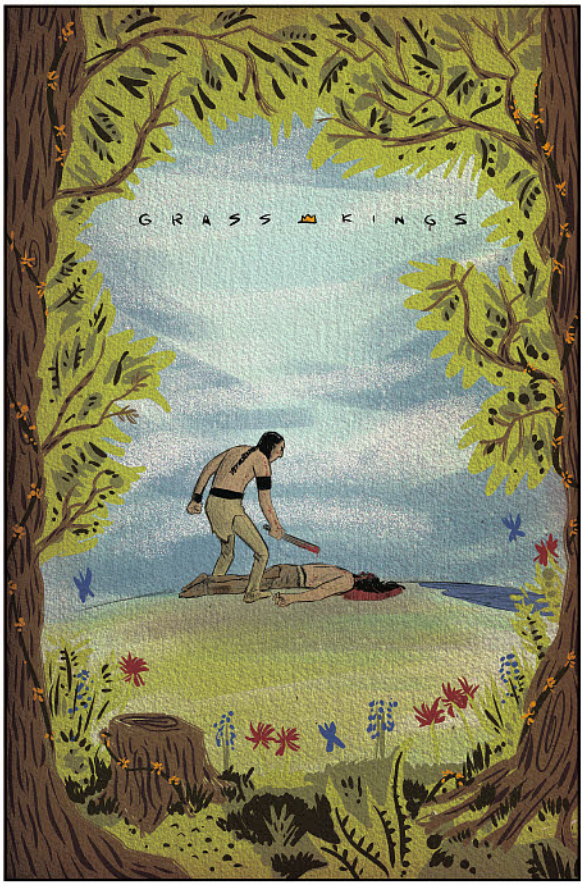

Matt Kindt *(Intermix)*

ALL ART PENDING LICENSOR APPROVAL | ALL ART SUBJECT TO CHANGE

Kat Leyh

FEATURED ITEM

COADY AND THE CREEPIES #1 (OF 4)

Written by **Liz Prince**
Illustrated by **Amanda Kirk**
Covers by **Kat Leyh**, **Liz Prince** *(INCV)*
$3.99 • 32 Pages • Full Color

- Punk isn't dead...but Coady is.
- Coady, Criss, and Corey are sisters and bandmates in the band The Creepies. After a van accident leaves Corey badly scarred and Criss in a wheelchair, they're getting back into the punk scene!
- But they still need to contend with the challenges of staying true to their punk ideals, while also dealing with the media attention they've attracted, as well as the tension surrounding the fact that Coady escaped the accident seemingly unscathed.
- Now on tour, they're fighting their way through the (sometimes literal) battle of the bands, earning enamel pins, and heading for the gig of their lives…so long as no one realizes that Coady is actually a ghost.
- From award-winning comics creator Liz Prince *(Tomboy, Will You Still Love Me If I Wet the Bed?)* and artist Amanda Kirk.

Liz Prince *(INCV)*

Character Designs by Amanda Kirk

Bridget Underwood

◀ SPOTLIGHT ON

BRAVE CHEF BRIANNA #1 (OF 4)

Written by **Sam Sykes**
Illustrated by **Selina Espiritu**
Covers by **Bridget Underwood**, **Shelli Paroline & Braden Lamb** *(INCV)*

$3.99 • 32 Pages • Full Color

- From fantasy author Sam Sykes *(Aeons' Gate)* comes a story about budding chef Brianna Jakobsson, who's trying to impress her father but whose best—and only—customers are monsters.
- Brianna has big dreams of starting her own restaurant. When her ailing father, a celebrity restaurant magnate, poses a challenge to his only daughter and 15 sons, she sets out to create the best restaurant around!
- Thing is, the only city she can afford to set up shop in is Monster City.
- Great for fans of ***Adventure Time*** and ***Steven Universe***.
- Features a first-ever chalkboard back cover!

Shelli Paroline & Braden Lamb *(INCV)*

Chalkboard Back Cover

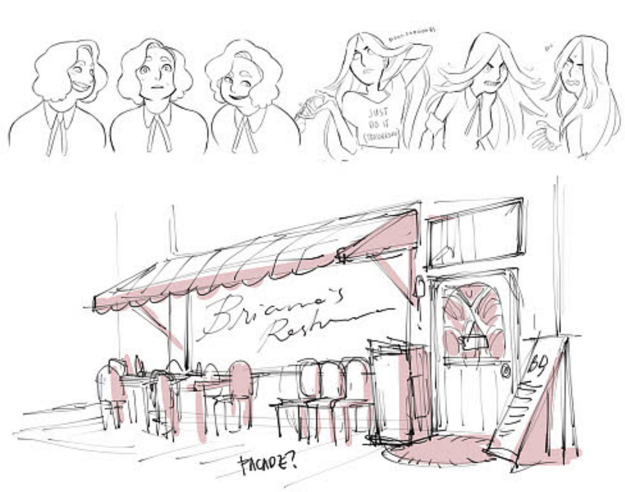

Character Designs by Selina Espiritu

ALL ART PENDING LICENSOR APPROVAL | ALL ART SUBJECT TO CHANGE

Movie Photo

Greg Smallwood *(Previews Exclusive)*

FEATURED ITEM

SABAN'S POWER RANGERS OGN TP

Written by **Ryan Parrott**
Illustrated by **Lucas Werneck**
Covers by **Movie Photo**,
Greg Smallwood *(Previews Exclusive)*
$14.99 • 96 Pages • Full Color

- From the publisher of the critically acclaimed ***Mighty Morphin Power Rangers*** comic series comes an original story set in the universe of the upcoming Power Rangers feature film!
- This explosive, all-new tale picks up immediately after the events of Lionsgate's highly anticipated movie, in theaters March 24, 2017.
- See the film, then deep dive into the continued adventures of Jason, Kimberly, Trini, Zack, and Billy!
- Written by Ryan Parrott *(Star Trek: Starfleet Academy, Batman: Gates of Gotham)* and illustrated by artist Lucas Werneck.
- Features a Previews Exclusive cover by Greg Smallwood *(Moon Knight)* available only through your local comic book shop!

Jamal Campbell

Steve Morris *(Connecting INCV)*

MIGHTY MORPHIN POWER RANGERS #13

Written by **Kyle Higgins**
Illustrated by **Hendry Prasetya**
Covers by **Jamal Campbell**, **Steve Morris** *(Connecting INCV)*, **Goñi Montes** *(Morph INCV)*, **Miguel Mercado** *(Foil Pop-Out Power Coin INCV)*, **Telmos Santos** *(Unlockable Action Figure Variant)*
$3.99 • 32 Pages • Full Color

The remaining Power Rangers storm the Command Center in hopes of taking back their home from Rita and her forces. But is it already too late for Zordon and Alpha 5?

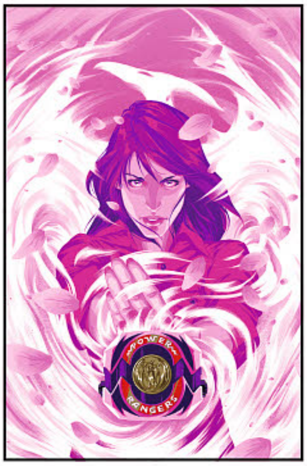

Goñi Montes *(Morph INCV)*

Telmos Santos *(Unlockable Action Figure Variant)*

Miguel Mercado *(Foil Pop-Out Power Coin INCV)*

INCLUDES REMOVABLE DRAGON COIN!

SPOTLIGHT ON

WWE WRESTLEMANIA 2017 SPECIAL #1

Rob Schamberger

Adam X Vass *(Fight Card INCV)*

Written by **Dennis Hopeless**, **Andy Belanger**, **Box Brown**, **Aubrey Sitterson**, **Ross Thibodeaux**

Illustrated by **Andy Belanger**, **Rob Guillory**

Covers by **Rob Schamberger**, **Adam X Vass** *(Fight Card INCV)*, **Jim Rugg** *(WWE What If INCV)*

$7.99 • 40 Pages • Full Color

- Every April, WrestleMania takes the world by storm as the biggest, most prestigious live event in Sports Entertainment.
- What better way to celebrate the Granddaddy of Them All than with a collection of stories featuring the most exciting creators, the biggest Superstars, and the best moments through WrestleMania history?
- From the seminal ladder match between Shawn Michaels and Razor Ramon, to the heart of the Attitude Era, all the way up through Daniel Bryan's legendary tour de force performance at WM XXX, this special will have something for all WWE fans!

WWE #3

Written by **Dennis Hopeless**

Illustrated by **Serg Acuña**

Covers by **Dan Mora**, **Frank Zerilli** *("Now" Bayley INCV)*, **Dylan Burnett** *("Then" Edge INCV)*, **Felipe Massafera** *("Forever" Ric Flair INCV)*, **Adam Riches** *(Unlockable Action Figure Variant)*, **Brent Schoonover** *(Unlockable Royal Rumble Connecting Variant)*, **Unlockable WWE Raw Women's Championship Title Belt Gatefold Variant**

$3.99 • 32 Pages • Full Color

Following his near career-ending knee injury, Seth Rollins is at his lowest. Rather than give up, he buckles down and vows to redesign, rebuild, and reclaim the title he never lost.

Dan Mora

Frank Zerilli *("Now" Bayley INCV)*

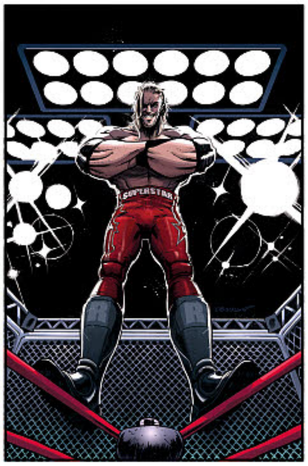

Dylan Burnett *("Then" Edge INCV)*

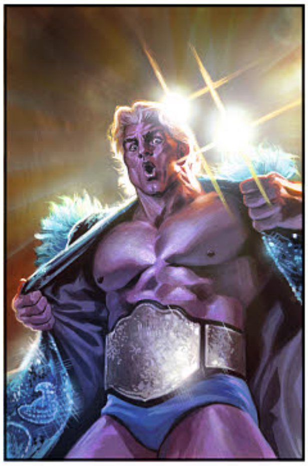

Felipe Massafera *("Forever" Ric Flair INCV)*

Brent Schoonover *(Unlockable Royal Rumble Connecting Variant)*

Unlockable WWE Raw Women's Championship Title Belt Gatefold Variant

ALL ART PENDING LICENSOR APPROVAL | ALL ART SUBJECT TO CHANGE

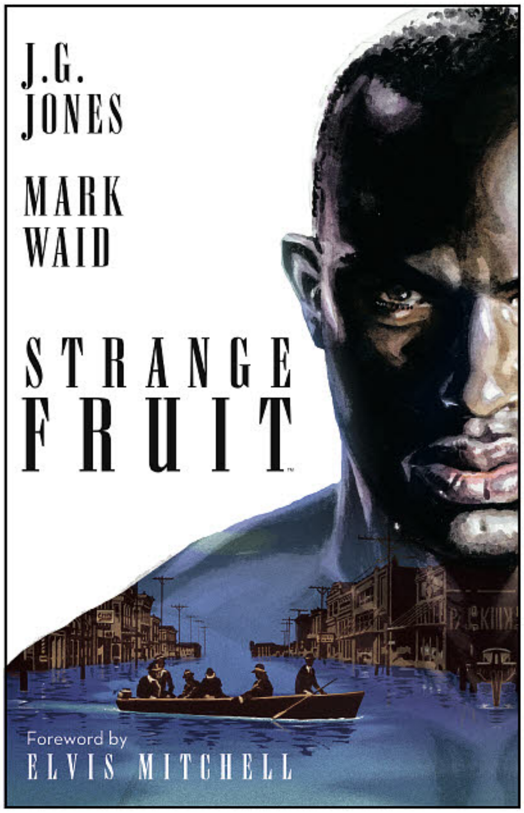

SPOTLIGHT ON

STRANGE FRUIT HC

ADVANCE SOLICITED FOR MAY 2017

Written by **Mark Waid**
Illustrated by **J. G. Jones**
Cover by **J. G. Jones**
$24.99 • 128 Pages • Full Color • 7.25" x 11.25"

- J.G. Jones *(52, Wanted)* and Mark Waid *(Irredeemable, Superman: Birthright, Kingdom Come)* weave a powerful, literary, fully-painted piece of historical fiction that examines the heroic myth while exploring themes of racism, cultural legacy, and human nature.
- During the Great Flood of 1927 in Chatterlee, Mississippi, the River is rising as fast as the racial and social tensions in town. But when an otherworldly being falls from the sky and challenges everything these divided people know, it changes things . . . forever.
- Includes a foreword by renowned film critic Elvis Mitchell.
- Collects the complete limited series and never-before-seen process art by J.G. Jones.

"...a must read for anyone who is a fan of the medium."
—***Comic Book Resources***

OFFERED AGAIN

IRREDEEMABLE PREMIER EDITION VOL. 1 - 3 HC

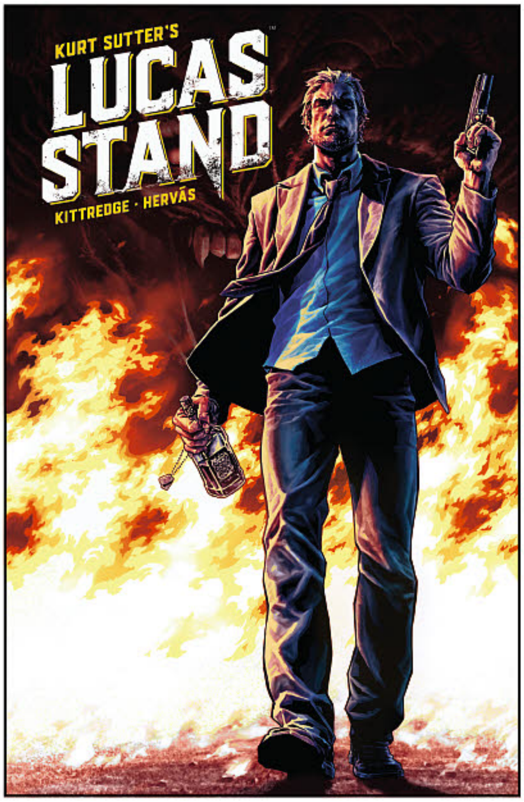

SPOTLIGHT ON

LUCAS STAND TP

ADVANCE SOLICITED FOR MAY 2017

Written by **Kurt Sutter & Caitlin Kittredge**
Illustrated by **Jesús Hervás**
Cover by **Lee Bermejo**
$19.99 • 160 Pages • Full Color

- The first original comic book series created by Kurt Sutter *(Sons of Anarchy)*, co-written by novelist Caitlin Kittredge *(Nocturne City, The Iron Codex)*.
- A military vet named Lucas Stand, at his lowest, does something he can't take back and Lucifer comes calling, recruiting him to send back demons who have escaped from Hell during different historical periods.
- Given new purpose, Lucas starts to rebuild himself and his life, even as he struggles at the human cost that comes with it.
- Collects the complete limited series.

"...a winning balance of solid characterization [and] supernatural action..."
—***IGN***

OFFERED AGAIN

SONS OF ANARCHY VOL. 1 - 6 TP

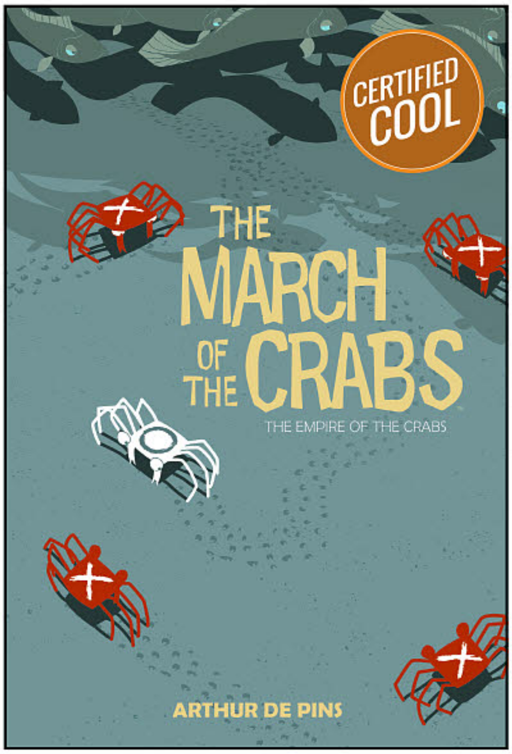

THE MARCH OF THE CRABS VOL. 2 HC

ADVANCE SOLICITED FOR MAY 2017

Written & Illustrated by **Arthur de Pins**
Cover by **Arthur de Pins**

$19.99 • 128 Pages • Full Color • 6.875" x 10.25"

Originally published in French, continue with this second of three volumes of the Eisner Award-nominated adventure from critically acclaimed illustrator and animator Arthur de Pins. It's crabs versus the world after all species evolve...except one: the square crab. It simply cannot change direction, condemned to walk in one straight line forever. But during one seemingly ordinary summer, three square crabs take matters into their own claws and rebel against the straight and narrow path they have been sentenced to, upending the entire ecosystem in the process.

OFFERED AGAIN

THE MARCH OF THE CRABS VOL. 1 HC

THE LAST CONTRACT TP

ADVANCE SOLICITED FOR MAY 2017

Written by **Ed Brisson**
Illustrated by **Lisandro Estherren**
Cover by **Lisandro Estherren with Scott Newman**

$14.99 • 112 Pages • Full Color

From crime comics writer Ed Brisson *(Bullseye)* comes a story about a retired hitman whose list of kills is leaked by a mysterious blackmailer—making targets of anyone associated with his previous jobs. Collects the complete limited series.

OFFERED AGAIN

CLUSTER TP

SPOTLIGHT ON

WEAVERS TP

ADVANCE SOLICITED FOR MAY 2017

Written by **Simon Spurrier**
Illustrated by **Dylan Burnett**
Cover by **Dylan Burnett**

$19.99 • 160 Pages • Full Color

Written by Eisner-nominated writer Simon Spurrier *(The Spire, X-Men: Legacy)* and illustrated by Dylan Burnett *(Interceptor)*, *Weavers* is a twisted blend of Lovecraftian horrors and mafia family drama that explores the unnerving effects of power and addiction. Collects the complete limited series.

OFFERED AGAIN

THE SPIRE TP
SIX-GUN GORILLA TP

MUNCHKIN VOL. 5 TP

ADVANCE SOLICITED FOR MAY 2017

Written by **Sam Sykes**, **Will Hindmarch**, **Katie Cook**
Illustrated by **Mike Luckas**, **Len Peralta**, **Phil Murphy**
Cover by **Mike Luckas**

$14.99 • 112 Pages • Full Color • 6" x 9"

Based on the mega-hit card game about dungeon adventure, join Spyke and Flower as they compete in fairs, battle Cthulhu monsters, visit Oz, and go on dungeon crawls. Collects issues #17-20.

OFFERED AGAIN

MUNCHKIN VOL. 1 - 4 TP

ALL ART PENDING LICENSOR APPROVAL | ALL ART SUBJECT TO CHANGE

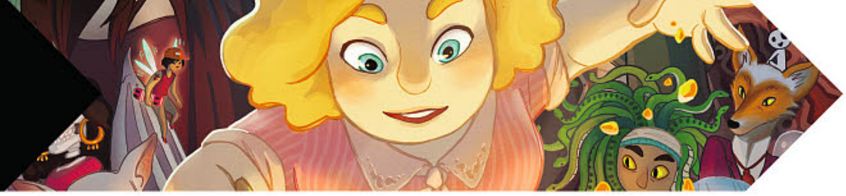

◀ SPOTLIGHT ON

GARFIELD: UNREALITY TV OGN TP
ADVANCE SOLICITED FOR MAY 2017

Written & Illustrated by **Scott Nickel, Mark Evanier, Judd Winick**
Cover by **Andy Hirsch**
$9.99 • 96 Pages • FC• 6" x 9"

It's showtime in this second original graphic novel of *Garfield!* The infamous Fat Cat thinks Nermal is annoying, but he has no idea what's in store as he becomes a contestant on a reality TV program. Join Garfield, Odie, and Jon in a series of all-new adventures from legendary *Garfield and Friends* show writer Mark Evanier, ongoing *Garfield* contributors Scott Nickel and Antonio Alfaro, and *New York Times* best-selling cartoonist Judd Winick *(Hilo)*.

OFFERED AGAIN

GARFIELD'S BIG FAT HAIRY ADVENTURE OGN TP

GOLDIE VANCE VOL. 2 TP
ADVANCE SOLICITED FOR MAY 2017

Written by **Hope Larson**
Illustrated by **Brittney Williams**
Cover by **Brittney Williams**
$14.99 • 112 Pages • Full Color

Sixteen-year-old Marigold "Goldie" Vance has an insatiable curiosity. She lives at a Florida resort with her dad who manages the place, and it's her dream to one day become the hotel's in-house detective. In this second story arc, Goldie investigates the mysterious appearance of a lady astronaut on the beach! Collects issues #5-8.

OFFERED AGAIN

GOLDIE VANCE VOL. 1 TP

THE AMAZING WORLD OF GUMBALL: RECIPE FOR DISASTER OGN TP
ADVANCE SOLICITED FOR MAY 2017

Written by **Megan Brennan, Kate Sherron**
Illustrated by **Katy Farina, Kate Sherron**
Cover by **Katy Farina**
$14.99 • 144 Pages • FC • 6" x 9"

In this third original graphic novel of *The Amazing World of Gumball*, Darwin and Richard love the Annual Elmore Bake-Off, and this year, they finally remembered to sign up. But when a Gumball from the future travels back in time to warn Anais and present-day Gumball of the repercussions of beating the current champion Bobert, they're faced with a choice: let Darwin and Mr. Dad follow their dreams…or save the world.

OFFERED AGAIN

THE AMAZING WORLD OF GUMBALL: FAIRY TALE TROUBLE OGN TP
THE AMAZING WORLD OF GUMBALL: CHEAT CODE OGN TP

ADVENTURE TIME VOL. 8 MATHEMATICAL EDITION HC
ADVANCE SOLICITED FOR MAY 2017

Written by **Ryan North, Christopher Hastings**
Illustrated by **Shelli Paroline & Braden Lamb, Ian McGinty**
Cover Design by **Kelsey Dieterich**
$24.99 • 144 Pages • FC • 7.25" x 10.875"

Adventure Time issues #35-39 are collected into a deluxe hardcover edition. It's the end of one era and the beginning of another in this collection that includes the very the last issue by Ryan North and artists Shelli Paroline and Braden Lamb as they take the *Adventure Time* gang on one last adventure, and introduces indie all-stars Christopher Hastings and Zachary Sterling as they start Finn and Jake on an adventure that is as tasty as it is dangerous!

OFFERED AGAIN

ADVENTURE TIME VOL. 1 - 7 MATHEMATICAL EDITION HC

Ethan Van Sciver

Paul Rivoche *(Silver Age INCV)*

Robert Sammelin *(Movie Poster INCV)*

Felipe Massafera *(Spectrum INCV)*

David Ryan Robinson *(Unlockable Vintage Action Figure Variant)*

PLANET OF THE APES/ GREEN LANTERN #2 (OF 6)

Written by **Robbie Thompson**, **Justin Jordan**
Illustrated by **Barnaby Bagenda**
Covers by **Ethan Van Sciver**, **Paul Rivoche** *(Silver Age INCV)*, **Robert Sammelin** *(Movie Poster INCV)*, **Felipe Massafera** *(Spectrum INCV)*, **David Ryan Robinson** *(Unlockable Vintage Action Figure Variant)*

$3.99 • 32 Pages • Full Color

Ape City is in a panic. Word has spread of the capture of a talking human (Hal) and his bizarre alien companion (Sinestro). What's worse, a group of strange, scarred humans—Mutants—are spotted in The Forbidden Zone, being led by a strange-acting Cornelius, who's wearing a ring—a ring Sinestro has long been searching for.

BIG TROUBLE IN LITTLE CHINA/ ESCAPE FROM NEW YORK #6 (OF 6) FINAL ISSUE!

Daniel Bayliss

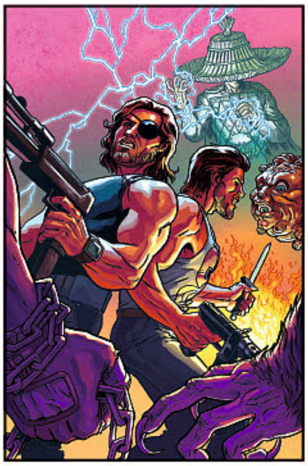

Ryan Browne *(Subscription)*

Written by **Greg Pak**
Illustrated by **Daniel Bayliss**
Covers by **Daniel Bayliss**, **Ryan Browne** *(Subscription)*

$3.99 • 32 Pages • Full Color

As the President unleashes his endgame on the world, it will take every good and bad guy Snake and Jack can find to keep the pillars of heaven from crashing down.

KONG OF SKULL ISLAND #9 NOW ONGOING!

Written by **James Asmus**
Illustrated by **Carlos Magno**
Cover by **Nick Robles**

$3.99 • 32 Pages • Full Color

Years have passed and the two civilizations have become one, surviving the hellscape that is Skull Island. Unrest stirs though, as a plot to overthrow and murder Ewata rises through the ranks.

LADYCASTLE #3 (OF 4)

Written by **Delilah S. Dawson**
Illustrated by **Ashley A. Woods**
Cover by **Ashley A. Woods**
$3.99 • 32 Pages • Full Color

The next wave of the curse descends upon Ladycastle: harpies!

JOYRIDE #11

Written by **Jackson Lanzing & Collin Kelly**
Illustrated by **Marcus To**
Cover by **Marcus To**
$3.99 • 32 Pages • Full Color

Part one of the epic finale! They've gone to the edge of the galaxy and back, but the gang can't run from their past forever. They must return to Earth and nothing will ever be the same.

THE WOODS #30

Written by **James Tynion IV**
Illustrated by **Michael Dialynas**
Cover by **Michael Dialynas**
$3.99 • 32 Pages • Full Color

As Karen, Ben, and Sander regroup to make one final assault on Isaac and the Black City, those left on Earth struggle with the recent revelations that the Bay Point students are still alive.

DEATH BE DAMNED #2 (OF 4)

Written by **Ben Acker & Ben Blacker, Andrew Miller**
Illustrated by **Hannah Christenson**
Cover by **Hannah Christenson**
$3.99 • 32 Pages • Full Color

Miranda wakes in the Underneath, caught between the living and dead, and learns that even if she can't die, she may be running out of time to get her revenge.

SONS OF ANARCHY REDWOOD ORIGINAL #8

Denis Medri

Brahm Revel *(Subscription)*

Written by **Ollie Masters**
Illustrated by **Eoin Marron**
Covers by **Denis Medri**, **Brahm Revel** *(Subscription)*
$3.99 • 32 Pages • Full Color

Guns are drawn as The Biker With No Name makes his final play against Clay to reclaim the drugs, and Jax finally reclaims his place in SAMCRO as a prospect.

JIM HENSON'S THE POWER OF THE DARK CRYSTAL #2 (OF 12)

Kelly and Nichole Matthews

Sana Takeda *(Subscription)*

Written by **Simon Spurrier**
Illustrated by
Kelly and Nichole Matthews
Covers by **Kelly and Nichole Matthews**, **Sana Takeda** *(Subscription)*
$3.99 • 32 Pages • Full Color

While Thurma's arrival creates chaos at the Crystal Castle, Aughra tries to get a glimpse of what the future may hold for the Fireling and Kensho, and discovers a familiar darkness on the horizon: Skeksis!

GOLDIE VANCE #10

Written by **Hope Larson & Jackie Ball**
Illustrated by **Noah Hayes**
Cover by **Nneka Myers**
$3.99 • 32 Pages • Full Color

Goldie joins the pit crew of the Prescription 1 race to investigate whether the racers, including Sugar, are being sabotaged.

JIM HENSON'S THE STORYTELLER: GIANTS #4 (OF 4) FINAL ISSUE!

Written & Illustrated by **Feifei Ruan**
Cover by **Feifei Ruan**
$3.99 • 32 Pages • Full Color

In the final Giants tale, Feifei Ruan tells the Arabic tale of "The Fisherman and The Giant," wherein a vengeful king has transformed his people into fish, and a fisherman must work to release the curse.

JONESY #11

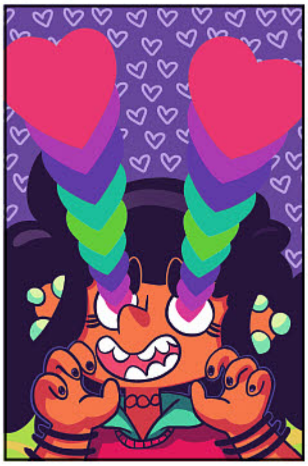

Written by **Sam Humphries**
Illustrated by **Caitlin Rose Boyle**
Cover by **Caitlin Rose Boyle**
$3.99 • 32 Pages • Full Color

The only thing bigger than her hair is her personality! Jonesy keeps on dancing to the beat of her own electric-colored drum in the latest issue of this much-adored series.

ALL ART PENDING LICENSOR APPROVAL | ALL ART SUBJECT TO CHANGE

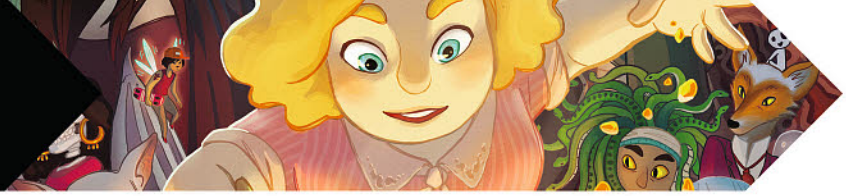

LUMBERJANES #36

Kat Leyh

Written by **Shannon Watters** & **Kat Leyh**
Illustrated by **Carolyn Nowak**
Covers by **Kat Leyh**, **Slimm Fabert** *(INCV)*
$3.99 • 32 Pages • Full Color

Slimm Fabert *(INCV)*

The final round of the 'Janes derby match turns into gauntlet derby, with swinging swords and spiked pits. Did anyone even read the rule book?!

GIANT DAYS #24

Written by **John Allison**
Illustrated by **Max Sarin**, **Liz Fleming**
Cover by **Lissa Treiman**
$3.99 • 32 Pages • Full Color

As the Christmas break looms, Susan's endless cold refuses to go away, Daisy is in the honeymoon period of her relationship with Ingrid, and Esther is working all hours at the comic shop.

THE BACKSTAGERS #8 (OF 8) FINAL ISSUE!

Written by **James Tynion IV**
Illustrated by **Rian Sygh**
Cover by **Veronica Fish**
$3.99 • 32 Pages • Full Color

The crew has spent so much time in the backstage world that they haven't gotten around to preparing anything for the show!

THE DEEP #3 (OF 6)

Written by **Tom Taylor**
Illustrated by **James Brouwer**
Cover by **James Brouwer**
$3.99 • 32 Pages • Full Color

The Nekton Family comes face to teeth with the mysterious creature they've been searching for and it's up to Ant and Jeffrey to save the day!

STEVEN UNIVERSE #2

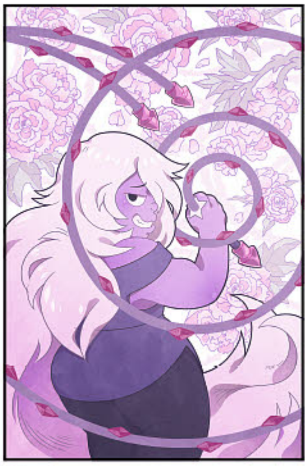

Missy Pena

Written by **Melanie Gillman**
Illustrated by **Katy Farina**
Covers by **Missy Pena**, **Rian Sygh** *(Subscription)*, **Jenn St-Onge** *(INCV)*
$3.99 • 32 Pages • Full Color

Rian Sygh *(Subscription)*

When the local business owners in Beach City start to feel the economic pinch during the tourist off-season, Mayor Dewey and Buck come up with a solution: food trucks!

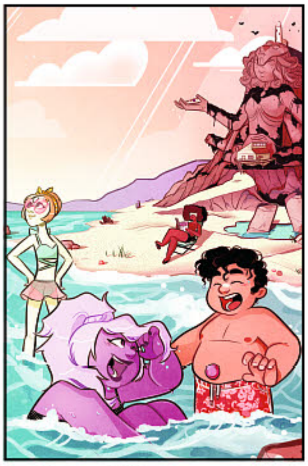

Jenn St-Onge *(INCV)*

ADVENTURE TIME COMICS #9

Marie Wu

Ariel Ries *(Subscription)*

Feifei Ruan *(INCV)*

Written & Illustrated by **Fran Krause**, **Marina Julia**, **Kiki'ssh**

Covers by **Marie Wu**, **Ariel Ries** *(Subscription)*, **Feifei Ruan** *(INCV)*

$3.99 • 32 Pages • Full Color

In this issue's short stories, Choose Goose is the worst, Princess Bubblegum just wants to have a nice picnic, and Ooo is definitely a weird place.

MEGA PRINCESS #5 (OF 5) FINAL ISSUE!

Written by **Kelly Thompson**
Illustrated by **Brianne Drouhard**
Cover by **Savanna Ganucheau**
$3.99 • 32 Pages • Full Color

Max and Justine come face-to-face with the Evil Queen who's been kidnapping princes and turning them into frogs!

ADVENTURE TIME #62

Shelli Paroline & Braden Lamb

Brigitte Woltjen *(Subscription)*

Written by **Mariko Tamaki**
Illustrated by **Ian McGinty**
Covers by **Shelli Paroline** & **Braden Lamb**, **Brigitte Woltjen** *(Subscription)*
$3.99 • 32 Pages • Full Color

A contest is started to see who is the best Princess in all of Ooo!

OVER THE GARDEN WALL #12

Vicki Sigh

Meags Fitzgerald *(Subscription)*

Written by **George Mager**
Illustrated by **George Mager**
Covers by **Vicki Sigh**, **Meags Fitzgerald** *(Subscription)*
$3.99 • 32 Pages • Full Color

Return to Ms. Langtree's school to learn the story of how the kitty left the family mouse-catching business in search of a proper education!

ALL ART PENDING LICENSOR APPROVAL | ALL ART SUBJECT TO CHANGE

MARCH FEATURED ITEM MARCH FEATURED ITEM

HELLINA: SCYTHE #2

Regular Retail Price: $5.99

Cover & Art: Gabriel Andrade
Writer: Pat Shand
MR, Color, 48 pages, Monthly

About: Hellina and Scythe are in for a wild ride as they try to assemble some forces for their assault on Hell, and find those hiding on Earth may not be up to snuff. But it all may be moot as the dragon-hybrid Hell's Assassin is unleashed! The awe-inspiring art of Gabriel Andrade is on every issue of this series, joined by writer Pat Shand, as they unleash the forces of evil for a rumble down under!

Available with a host of sexy stunning covers with this issue including a Regular & Wraparound Covers by series artist Gabriel Andrade, Bad Girl Cover by Christian Zanier, Enforcer Cover by Ron Adrian, Sacrilege Cover by Raulo Caceres, and Stunning Cover

Wraparound: $5.99

Bad Girl: $5.99

Enforcer: $5.99

Hellina: Scythe #2 Fetish Fashion
3 Cvr Set: $19.99
Limited to 250 Sets!

by Matt Martin. Plus an array of super limited covers for the collector including a Fetish Fashion Set (of 3 books, limited to 250 copies) and a Nude & Naughty Set (of 3 books, limited to 350 copies), by Christian Zanier. And for the erotic art collectors, there is the Wraparound Nude by Andrade, Bad Girl Nude by Zanier, Enforcer Nude by Adrian, Sacrilege Nude by Caceres, and Stunning Nude by Martin. We top it off with Adult covers - Century Adult Cover (limited to 100 copies) by Juan Jose Ryp, Stunning Adult Cover by Martin, and the A and B covers to the Six Sins Adult Cover Set by Zanier (this will be a set of six, two offered on each issue).

To see the full uncensored adult covers, please visit: www.boundlesscomics.com

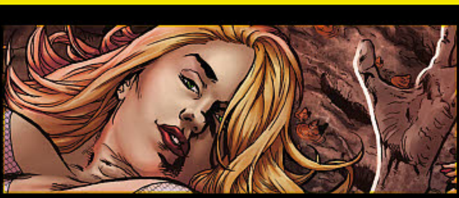

Hellina: Scythe #2 Nude & Naughty 3 Cvr Set: $25.99
Limited to 350 Sets!

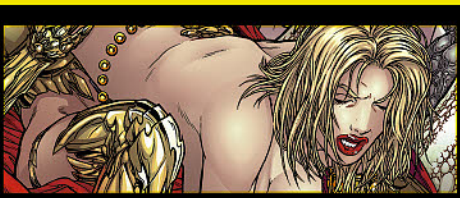

Hellina: Scythe #2 Century Adult: $39.99
Limited to 100!

Six Sins Adult A: $7.99

Six Sins Adult B: $7.99

Sacrilege: $5.99

Stunning: $5.99

Wrap Nude: $7.99

Bad Girl Nude: $7.99

Enforcer Nude: $7.99

Sacrilege Nude: $7.99

Stunning Nude: $7.99

Stunning ADULT: $7.99

UNHOLY #3

Regular Retail Price: $5.99

Cover & Writer: Christian Zanier
Art: Raulo Caceres, Ron Adrian
MR, Color, 48 pages, Monthly

About: The team is finally gathered, focused on adding the one Goddess they need to make a difference - Twilight, daughter of Zeus! But actually freeing her from centuries of imprisonment is easier said than done. Also features a Rhapsody origin story by Ron Adrian!

Available with a host of sexy stunning covers with this issue including Regular, Wraparound and POV Covers by Christian Zanier, Femme Fatale Cover by Matt Martin, and a Stunning Cover painted by Jonatas. Plus an array of super limited covers for the collector including a Century Nude (limited

Wraparound: $5.99

Femme Fatales: $5.99

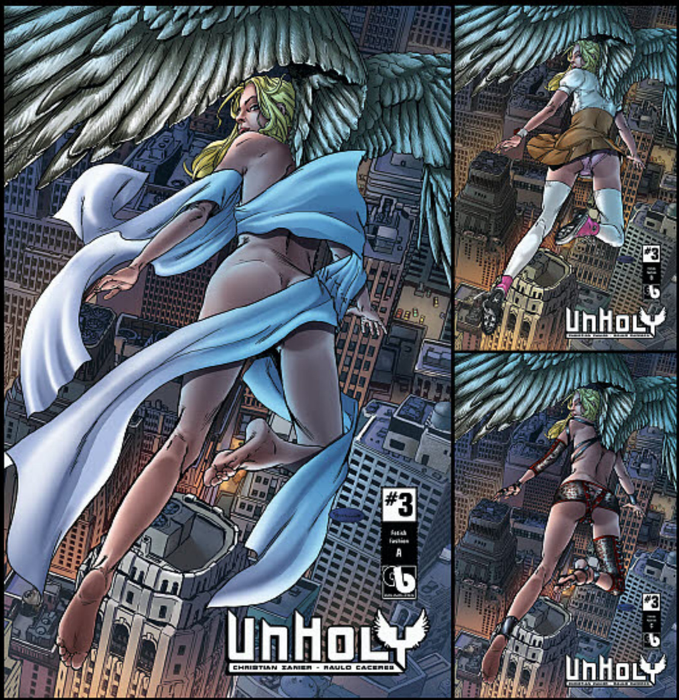

to 100 copies) by Ron Adrian, a Nude & Naughty Set (of 3 books) limited to 350 and a Fetish Fashion Set (of 3 books) limited to 250 sets, both by Christian Zanier. For the erotic art collectors, there is the Nude, Nude Wrap and POV Nude Cover by Zanier, Femme Fatales Nude by Martin, and a Stunning Nude by Jonatas. Don't forget the extra sizzling Adult, Onyx Adult, and Onyx Adult Extreme Covers by artist Christian Zanier as well as a Femme Fatale Adult Cover by Matt Martin!

To see the full uncensored adult covers, please visit: www.boundlesscomics.com

Unholy #3 Fetish Fashion
3 Cvr Set: $19.99
Limited to 250 Sets!

Unholy #3 Century Nude
$39.99
Limited to 100!

Unholy #3 Nude & Naughty
3 Cvr Set: $25.99
Limited to 350 Sets!

Nude: $7.99

Wrap Nude: $7.99

Femme Fatale Nude: $7.99

Stunning Nude: $7.99

POV Nude: $7.99

Adult: $7.99

Onyx Adult: $7.99

Onyx Adult Extreme: $7.99

Stunning: $5.99

POV: $5.99

JUNGLE FANTASY: IVORY #8

Regular Retail Price: $5.99

Cover: Renato Camilo
Writer: Doug Miers
Art: Emiliano Urdinola, Jonatas
MR, Color, 48 pages, Monthly

About: The action-packed conclusion! Ivory and her tribe have been at the mercy of the Lizard Men for too long. Now she has a daring escape plan, but can she leave behind her new family? The tigress roars in the last issue of the sexiest JFan series yet!

Boundless offers a host of sexy covers with this issue including a Regular Cover by Renato Camilo, Wraparound and Natural Beauty Covers by Raulo Caceres, Luscious Cover by Matt Martin, and a Sultry Cover by Christian

Wraparound: $5.99

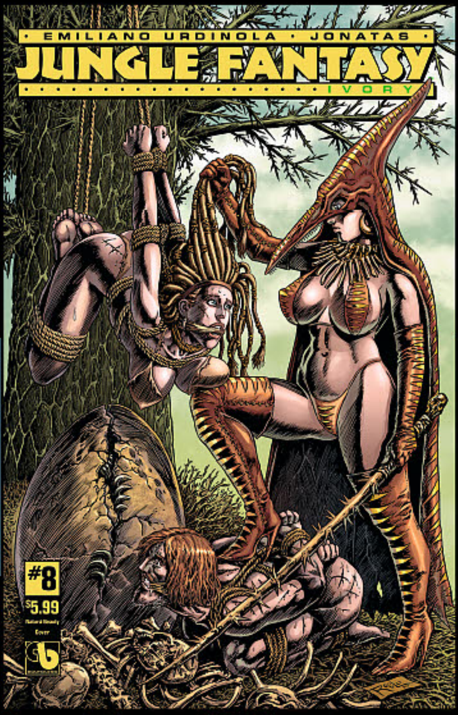

Natural Beauty: $5.99

JF: Ivory #8 Costume Change 3 Cvr Set: $19.99
Limited to 250 Sets!

Zanier. Plus an array of super limited covers for the collector including a Century Adult (limited to 100 copies) by Jonatas, a Nude & Naughty Set (of 3 books limited to 350) and a Costume Change Set (of 3 books limited to 250), by Christian Zanier. And for the erotic art collectors, there is the Nude Cover by Renato Camilo, Sultry Nude by Zanier, Luscious Nude by Martin, and Wraparound and Natural Beauty Nude Covers by Caceres. For the spiciest, don't miss the Luscious Adult Cover by Matt Martin and a Sultry Adult Cover by artist Christian Zanier!

To see the full uncensored adult covers, please visit: www.boundlesscomics.com

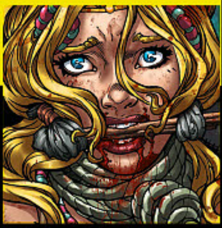

Nude: $7.99

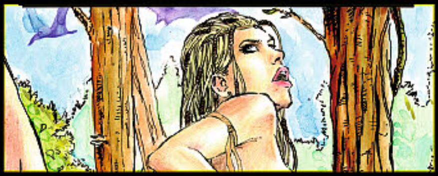

JF: Ivory #8 Century Adult
$39.99
Limited to 100!

JF: Ivory #8 Nude & Naughty 3 Cvr Set: $25.99
Limited to 350 Sets!

Wrap Nude: $7.99

Natural Beauty Nude: $7.99

Luscious: $5.99

Sultry: $5.99

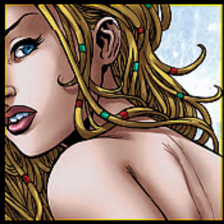

Luscious Nude: $7.99

Sultry Nude: $7.99

Luscious ADULT: $7.99

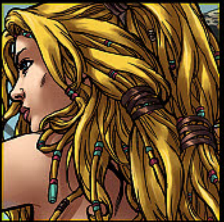

Sultry ADULT: $7.99

BOUNDLESS

RAVENING #1 DEATH METAL

$9.99

About: Rock out with this special cover by Raulo Caceres, available for the first time in Previews and **limited to just 500 copies!**

BELLADONNA #1 VIKING VIXENS

$9.99

About: The fight is on! An all-new Matt Martin cover, **limited to just 500 copies!**

JUNGLE FANTASY IVORY #1 KS COSTUME CHANGE SET OF 6 COVERS

$39.99

6 book set: This special set of six covers by artist Christian Zanier includes topless and nude covers, and is **limited to just 250 sets.**

BOUNDLESS

BELLADONNA #2 SULTRY $9.99

About: Christian Zanier serves up the sexy! **Limited to 500 copies.**

OFFERED AGAIN ITEMS

WAR GODDESS TP VOL 01
APR120960 • **$24.99**

LADY DEATH TP VOL 01
OCT110948 • **$24.99**

LADY DEATH TP VOL 02
MAY120997 • **$19.99**

LADY DEATH ORIGINS TP VOL 01
SEP100915 • **$19.99**

LADY DEATH ORIGINS TP VOL 02
JUN110979 • **$19.99**

ART OF LADY DEATH SGN HC VOL 01
MAR111009 • **$49.99**

RAVENING #1 DEATH METAL NUDE $9.99

About: This nude cover by Raulo Caceres is **limited to just 500 copies!**

BELLADONNA #1 VIKING VIXENS NUDE $9.99

About: Nude cover by Matt Martin. **Limited to just 500 copies!**

BELLADONNA #2 SULTRY NUDE $9.99

About: Nude cover by Christian Zanier. **Limited to 500 copies.**

WAR GODDESS #1 TOPLESS $9.99

Never before offered in Previews! This Michael DiPascale cover is **limited to just 500 copies!**

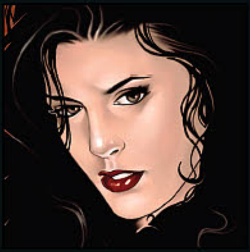

WAR GODDESS #8 TOPLESS $9.99

Never before offered in Previews! This Michael DiPascale cover is **limited to just 500 copies!**

WAR GODDESS #8 NUDE $19.99

Never before offered in Previews! This super-rare Michael DiPascale cover is **limited to just 250 copies!**

CALIBER COMICS

QUALITY GRAPHIC NOVELS TO ENTERTAIN

AVAILABLE THIS MONTH THROUGH DIAMOND

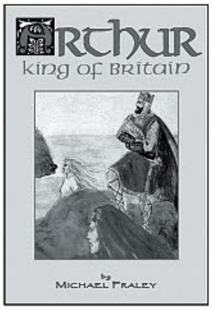

ARTHUR: KING OF BRITAIN

Just in time for Warner Bros. big budget King Arthur motion picture! A faithful original graphic novel adventure of Arthur as it was written by Geoffrey of Monmouth in the 12th century. Geoffrey's work is considered one of the most important books of the medieval period and served as the skeletal framework from which all Arthurian tales have since been based. This was the work created and written before later authors and Hollywood added their own embellishments. In Geoffrey's written work, there was no Camelot, no round table, no holy grail, and no Knights of Chivalry. But there is Arthur and this is his tale.

HEROES AND HORRORS

Heroes and Horrors anthology provides nine rarely seen or never-before-published heroic and horrifying comic stories from the mind of veteran comic writer Steven Philip Jones.

Featured are entertaining stories with art by Octavio Cariello (The Action Bible), S. Clarke Hawbaker (Nomad), Christopher Jones (Young Justice), Dan Jurgens (Death of Superman), and many more! Foreword by Phil Hester.

"Incredibly creative ... Steve's stories are masterworks of what new comics should be: absorbing and exciting and read again and again." - Clive Cussler, bestselling author.

COUNTER-PARTS

From best selling author Stefan Petrucha (MARVEL's Deadpool, Captain America). Think people can be disingenuous? Of course and in the future they try on new personas like hats. But when Hieronymus Jones overdoses on TPGs (temporary personality grafts), his original personality is destroyed. Now an experimental cure gives him not 1, but 6 new personalities. Each inhabiting a different part of his body. There's: Bogey, the hard-boiled right arm; Kik-li, the Kung-Fu master right leg; Jake, the self-involved torso; Buckley, the too-smart head; Don, the romantic left arm and; Tootsie, the femme fatale left leg! Together, they fight corruption & crime as one strange superhero team. Strap yourself in for one wild ride!

VELDA: GIRL DETECTIVE - VOL. 2

A unique take on the more lurid of the 1950s crime comics as if it actually existed as a Golden Age comic. More than a homage to noir films and hard-boiled detective writing of the 50s it includes in issues features such as a Velda paper doll kit & complete '52 Velda pinup calendar. Also added are vintage ads to amuse readers and shorts such as "Hawkshaw Hawk, Bird Detective" and "Neolithica: Girl of the Pleistocene" ."Velda is the kind of detective I like."- Richard S. Prather (writer, Shell Scott novels). "A pulp classic! If you like your action gritty, yet full of surprises, then you'll love Velda..." - Rick Overton (writer, Dennis Miller Show). "The Velda Comic is spectacular.." - Bob Burns. From writer Ron Miller.

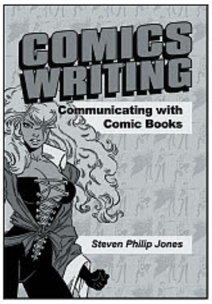

COMICS WRITING: COMMUNICATING WITH COMIC BOOKS

Discover the basics in comics writing from Steven Philip Jones, a professional comics writer and comic book writing instructor. A step-by-step process of creating a comics script and how it is turned into a finished page. With the help of examples and comic book illustrations, you will be introduce to: the different styles of comic book scripts; the tools of cartoon communications like panels, borders, and speech balloons; how to write a story as a comics script; the collaborative process between writer and artists; how to find and develop ideas for your stories; tips on creating characters; how to avoid common mistakes new comics writers make; and other tips of the trade.

CALIBER COMICS
www.calibercomics.com

BROADSWORD COMICS

TAROT: WITCH OF THE BLACK ROSE #103
(W/A/CA) Jim Balent
Tarot discovers the Coven that was responsible for her kidnapping. She decides not to tell her husband, for she fears it would be too dangerous for him to follow. It is a decision she may soon regret for the Coven of the Nameless Ones' lair will become her tomb! (STL035961)
MATURE THEMES
32pgs, FC $2.95

TAROT: WITCH OF THE BLACK ROSE #103 17TH-ANNIVERSARY WRAPAROUND PHOTO COVER
(W/A) Jim Balent (CA) Photo
Celebrate 17 years of Jim Balent's smart, sexy, and strong spellbinding witch, Tarot. Beware, this edition is the Hexiest photocover ever! Holly G! is casting a Spell a midst a Dark Ritual. This photo cover collector's edition of issue #103 will be signed by Artist/Creator Jim Balent and Model/Colorist Holly Golightly. Bagged and boarded with a numbered cover. (STL035964) (C: 0-1-1)
MATURE THEMES
32pgs, FC $19.99

TAROT: WITCH OF THE BLACK ROSE #103 DELUXE LITHO EDITION
(W/A/CA) Jim Balent
This deluxe litho plate edition of Tarot #103 (either cover A or cover B) comes bagged and boarded. and includes a black & white 6 1/2" x 10" litho of Tarot titled, "Trouble is Behind." This limited collector's litho is penciled by the artist himself, Jim Balent! Comes signed by artist and is limited to a printing of 500 copies. (STL035963) (C: 0-1-1)
MATURE THEMES
Comic plus litho, 32pgs, FC $19.99

CALIBER ENTERTAINMENT

ARTHUR: KING OF BRITAIN GN
(W/A/CA) Michael Fraley
A faithfully retold adventure of King Arthur as was written by Geoffrey of Monmouth in the 12th century in his work, the *Historia Regum Britanniae*. Geoffrey's work is considered one of the most important of the medieval period and served as the basis for all future Arthurian tales. In Geoffrey's work, there was no Camelot, no Round Table, no Holy Grail. But there is Arthur, and this is his tale. Published to coincide with the March release of Guy Ritchie's new film, *King Arthur: Legend of the Sword* for Warner Bros. (STL035900)
SC, 7x10, 170pgs, B&W.............$18.99

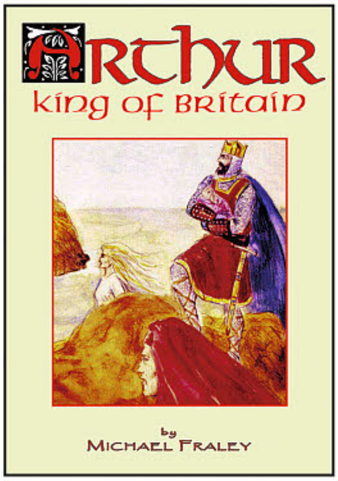

SPOTLIGHT ON

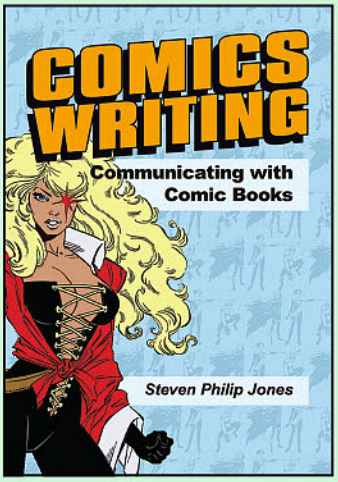

COMICS WRITING: COMMUNICATING WITH COMIC BOOKS SC
(W) Steven P. Jones
(A) Christopher Jones, Aldin Baroza
(CA) Gary Scott Beatty
Discover the basics in comics writing from Steven Philip Jones, a veteran comic writer and comic writing instructor. Here is a step-by-step process of creating a comics script and how it is turned into a comic page. With examples and illustrations, if you're a writer and wanted to find out how to write and produce comic books, *Comics Writing* is for you. (STL035905)
SC, 7x10, 154pgs, B&W.....$14.99

CANDLEWICK PRESS

YVAIN: THE KNIGHT OF THE LION GN
(W) M.T. Anderson
(A/CA) Andrea Offermann
In his first graphic novel, National Book Award winner M. T. Anderson turns to Arthurian lore, with captivating art by Andrea Offermann bringing the classic legend to life. Eager for glory and heedless of others, Sir Yvain sets out from King Arthur's court and defeats a local lord in battle, unknowingly intertwining his future with the lives of two compelling women: Lady Laudine, the beautiful widow of the fallen lord, and her sly maid Lunette. In a stunning visual interpretation of a 12th century epic poem by Chrétien de Troyes, readers are, at first glance, transported into a classic Arthurian romance complete with errant knights, plundering giants, and fire-breathing dragons. A closer look, however, reveals a world rich with unspoken emotion. Striking, evocative art by Andrea Offermann sheds light upon the inner lives of medieval women and the consequences Yvain's oblivious actions have upon Laudine and Lunette. (STL035396) (C: 0-1-0)
HC, 7x11, 144pgs, FC $19.99

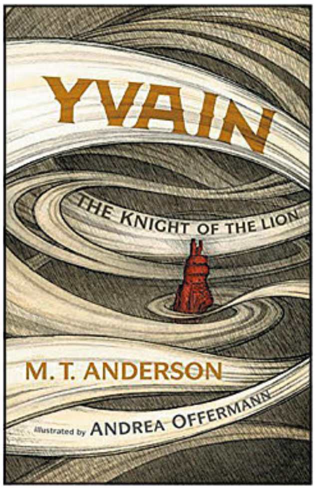

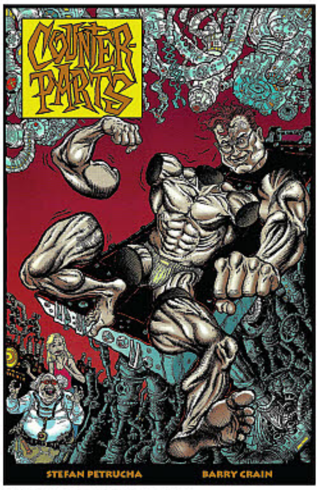

COUNTER-PARTS GN
(W) Stefan Petrucha (A/CA) Barry Crain
In the future people try on new personas like hats. Unfortunately, Hieronymus Jones overdoses it with the Temporary Personality Grafts, leaving his personality utterly destroyed. Now an experimental cure gives him not one, but six new personalities. Together, they fight corruption and crime as the strangest superhero team ever! Strap yourself in for one wild ride. (STL035906)
SC, 7x10, 101pgs, B&W............$12.99

HEROES AND HORRORS GN
(W) Steven P. Jones, David D. Arnold
(A) Various
The *Heroes and Horrors* anthology provides nine rarely seen or never-before-published heroic and horrifying stories by veteran comic writer Steven Philip Jones. Featured are entertaining stories with art by Octavio Cariello (*The Action Bible*), S. Clarke Hawbaker (*Nomad*), Christopher Jones (*Young Justice*), Dan Jurgens (*Superman*), and many more! (STL036115)
SC, 7x10, 138pgs, B&W............$14.99

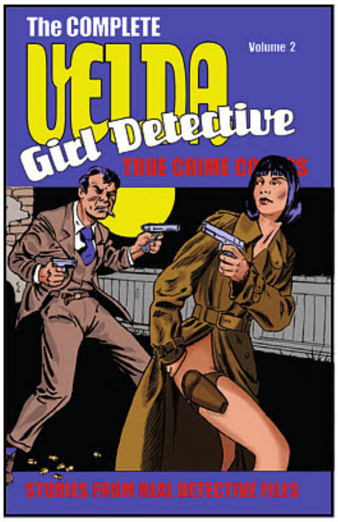

VELDA: GIRL DETECTIVE VOLUME 2 GN
(W/A/CA) Ron Miller
My name is Velda Bellinghausen. I'm a private investigator. I used to be a showgirl at Slotnik's Follies, until I followed up on an ad for the Hawkshaw Course on Detection. Soon I had my license and was in business for myself! Velda is a passing homage to the noir films and hard-boiled detective writing of the 1950s in the form of crime comic. (STL035909)
SC, 7x10, 128pgs, B&W............$14.99

CARTOON BOOKS

STAR of the MONTH

BONE ONE VOLUME 20TH-ANNIVERSARY COLOR SLIPCASED EDITION
(W/A) Jeff Smith
(CA) Jeff Smith, Steve Hamaker
The entire 1,300-plus page *Bone* saga is presented in full color, includes a satin ribbon bookmark and is housed in a deluxe illustrated slipcase with 32 pages of bonus material. Bonus material included in the appendix: Cover Gallery of the *Bone* comic books and graphic novels, a new essay by cartoonist Jeff Smith called "Twenty Years with *Bone*," and an illustrated 20 year time line. (STK451671) (C: 1-0-0) **NOTE:** Available only in the United States and Canada.
HC, 7x9, 1344pgs, FC $150.00

CHAPTERHOUSE COMICS

AGENTS OF P.A.C.T. #3
(W) Kalman Andrasofszky, Blake Northcott
(A) Federica Manfredi (CA) Bella Rachlin
The Chapterverse continues! Hot on the trail of the extra-dimensional invader, the Agents are led right into the belly of the beast: Equilibrum HQ! And Michael Evans is anything but happy to see them. Caught between two deadly threats, all seems lost until the secret fifth member of PACT reveals herself! (STL035897)
32pgs, FC $3.99

FREELANCE #3
(W) Jim Zub, Andrew Wheeler
(A) Vaneda Vireak (CA) Alexander Perkins
The Chapterverse continues! Terror on the racetrack! In the penultimate issue of the series, Apollyon has activated the Breach Key in Istanbul, and only Lance and his team stand in the way of total destruction. But when one member gets kidnapped, Lance must outrace the clock if he hopes to save the world — and his friend. (STL035898)
32pgs, FC $3.99

SPOTLIGHT ON

DIE, KITTY! DIE! VOLUME 1 SC

(W/A) Dan Parent, Fernando Ruiz
(CA) Darwyn Cooke

The hit comic collected in a softcover! Kitty Ravencraft, a beautiful and magical young witch, is the star of her own popu-lar comic book. When her greedy, publicity-starved pub-lisher wants to in-crease in-terest in her comic book, he does what many comic book publishers do nowadays — he sets out to kill his main char-acter, Kitty! Even worse, he decides to *really* spike sales by killing the *real* Kitty in *real* life! The question is though, how do you kill a witch? (STL035899)

SC, 128pgs, FC.................$24.95

THE PITIFUL HUMAN-LIZARD VOLUME 2: FAR FROM LEGENDARY TP

(W/A/CA) Jason Loo

In this captivating second volume, join the Human-Lizard on new fantastic adven-tures! Our hero teams up with surprising new allies (spoiler alert: one of them is his mom) and takes on his greatest adversary yet: unreliable public transit! With new adventures starring Lady Accident, Mother Wonder, Majestic Rat, the Grizzly Biker, and introducing the biggest character to hit the Chapterverse: Razma-Foon! Collects issues #6-11 of the *Pitiful Human-Lizard* series by Jason Loo, the Summer Special team-up story featuring Captain Canuck, plus more exclusive stories! (STL035912)

SC, 128pgs, FC.........................$17.95

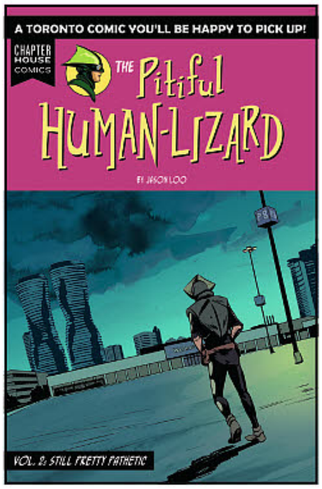

OFFERED AGAIN

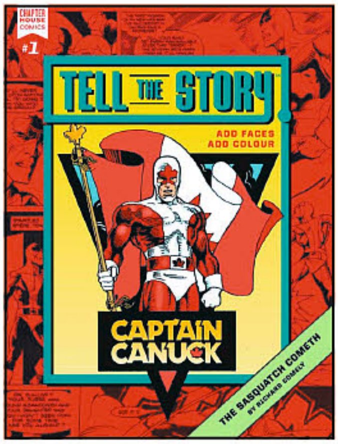

O/A TELL THE STORY: CAPTAIN CANUCK: THE SASQUATCH COMETH SC

(W/A/CA) Richard Comely

HOW TO DRAW

Tell the Story is an activity book featuring sequential art or graphic narrative (comic book-style stories) with blank word balloons and space for captions. Adding art and providing the lettering enhances the learning experience. The aspiring artist and writer in all of us can now "Tell the Story" with their own words. This premiere issue of *Tell the Story* features Captain Canuck in "The Sasquatch Cometh" by Richard Comely! (STK687644)

SC, 8x11, 18pgs, B&W.................$2.45

CINEBOOK

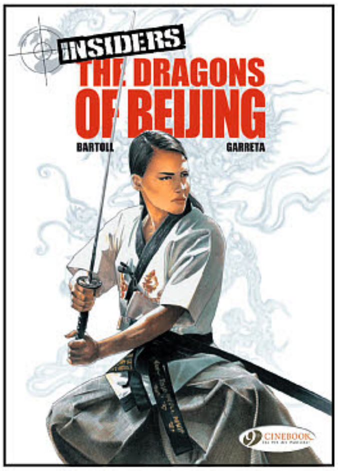

INSIDERS: DRAGONS OF BEIJING GN

(W) Jean-Claude Bartoll
(A/CA) Renaud Garreta

Out of the frying pan and into the fire — goodbye gulag and hello China! Najah's been exfiltrated from the gulag where Russian authorities had thrown her, but she's not out of the woods yet: her benefactors turn out to be Chinese intelligence, the head of which is also one of the secret bosses of the organised crime high council! While the long arm of American justice closes in on her own boss Sam Nachez, the beautiful Insider begins to doubt the usefulness of her mission; has she not done enough already? (STL035973)

SC, 7x10, 48pgs, FC..................$11.95

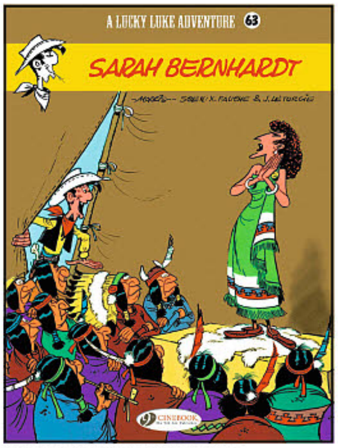

LUCKY LUKE VOLUME 53: SARAH BERNHARDT TP

(W) Jean Leturgie, Xavier Fauche
(A/CA) Morris

Sensational news in the United States: the great actress Sarah Bernhardt is coming from France for a grand tour across the continent. The world of show business is in effervescence but some, such as the League of Virtue, are opposed to the tragedian's coming, because of her sulphurous reputation. President Rutherford B. Hayes, a theatre-lover, asks Lucky Luke to look after the lady, ambassador of French culture and charm. (STL035978)

SC, 8x11, 48pgs, FC..................$11.95

VALERIAN VOLUME 15: THE CIRCLES OF POWER GN

(W) Pierre Christen
(A/CA) Jean-Claude Mezieres

Broke, without a job, their ship almost a scrap heap, Valerian and Laureline are stuck on Rubanis, unable to pay for repairs. So when a trio of old acquaintances introduces them to the head of the local police, who is looking for independent agents for a risky — but well-paid — mission, they accept readily enough. But Rubanis is the most corrupt planet in the entire galaxy. How are they to find out who really holds the reins of power there? (STL035979) (C: 0-1-1)

SC, 8x11, 56pgs, FC..................$15.95

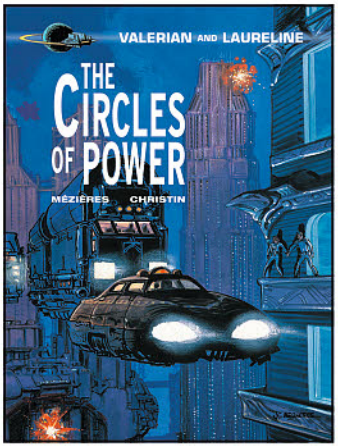

COFFIN COMICS

LA MUERTA: LAST RITES #1 VENGEANCE SIGNED & NUMBERED EDITION

(W) Brian Pulido, Mike MacLean
(A) Joel Gomez (CA) Mike Krome

This limited "Vengeance Edition" of *La Muerta: Last Rites* #1 is a full-color, collectible 48-page comic book, signed by creator Brian Pulido! Features a premium cardstock cover and is limited to 200 copies. Comes bagged and boarded with a Certificate of Authenticity. (STL035686)

MATURE THEMES

7x10, 48pgs, FC.........................$20.00

OFFERED AGAIN

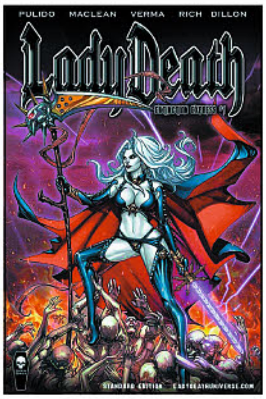

STANDARD EDITION

HELLBOMBER EDITION

FOIL PREMIUM EDITION

NAUGHTY COVER

O/A LADY DEATH: EXTINCTION EXPRESS #1
(W) Brian Pulido, Mike MacLean (A) Dheeraj Verma (CA) Paolo Pantalena
The Hellbourne Elders dispatch Atrocitas, an insane angel/demon hybrid assassin to destroy Lady Death for once and for all. But their epic confrontation proves tragic for a beloved character and sets in motion events that will change Lady Death's undead life forever! Is this the road to extinction? Featuring the diabolical return of Hellwitch and the first appearance of Chaotica, a major new character in the *Lady Death* Universe. (STL018620)
MATURE THEMES
STANDARD EDITION—7x10, 48pgs, FC..$7.99
HELLBOMBER EDITION—7x10, 48pgs, FC....................................$7.99
FOIL PREMIUM EDITION—7x10, 48pgs, FC................................$25.00
NAUGHTY COVER—7x10, 48pgs, FC..$40.00

CREATIVE MIND ENERGY

OFFERED AGAIN

O/A DEADEYE: BEGUN IN BLOOD GN
(W) Adrian Wassel
(A/CA) Nathan Gooden
The American frontier — a land of undiscovered riches, beauty — and violence. As the bounty hunter, Deadeye, tracks the gang responsible for his nightmarish past, he discovers a far worse set of villains lurking in the uncharted territory. Criminals from a distant planet, imprisoned on Earth. (STK684669) (C: 0-0-1)
MATURE THEMES
SC, 7x10, 128pgs, FC................$19.95

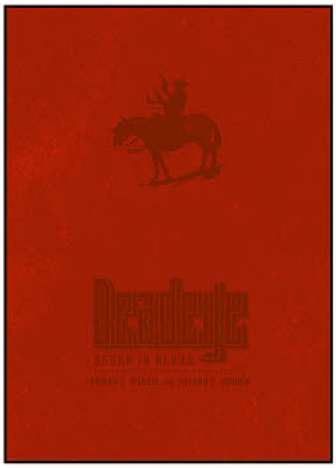

COMIC BOOK LEGAL DEFENSE FUND

SPOTLIGHT ON

CBLDF DEFENDER VOLUME 2 #1
(W) Various (CA) Steve Dillon
Fighting for Unity! G. Willow Wilson talks about how Ms. Marvel became an icon of activism and inclusion in the battle against intolerance. Celebrate Women's History Month with the ladies who fought censorship! Plus, frontline insight from the trenches of 2017's censorship battles. Every issue of *CBLDF Defender* supports your right to read and sell comics! **Highly Recommended!** (STL034965)
Magazine, 16pgs, FC ....PI

STAFF PICK

MEGA MAN BOARD GAME

Recommended by Matthew Demory

I am absolutely positive that I spent more money as a kid renting some of the classic 8-bit *Mega Man* games than it would have taken to buy them. Back then I didn't have the money to buy every game I wanted outright, but spending a few bucks every weekend to rent a game was a good alternative. Playing as the Blue Bomber, blasting through stages, trashing enemy Robot Masters, and absorbing their power until I came face-to-face with Dr. Wiley, was extremely addicting and kept me busy for hours.

Now, as an adult, I've managed to collect the majority of the series and with Keiji Inafune's departure from Capcom, I thought my *Mega Man* collection was as complete as it was going to get. Then I saw the Mega Man board game from Jasco…

The game faithfully recreates the spirit of the classic 8-bit series that many of us grew up with. Up to six players compete to clear stages and defeat robot masters. Once players have defeated two robot masters, you can then move on to Dr. Wiley's stage and work to defeat the game's iconic end boss. The twist of the game is that while you are playing to clear a stage your fellow players can control enemy minions and robot masters to take away precious hit points or extra lives!

If you're a fan of the classic video game series like I am, be sure to grab some friends, some spare energy tanks, and pick up the *Mega Man Board Game* from Jasco!

Jasco | $79.99

AVAILABLE NOW!

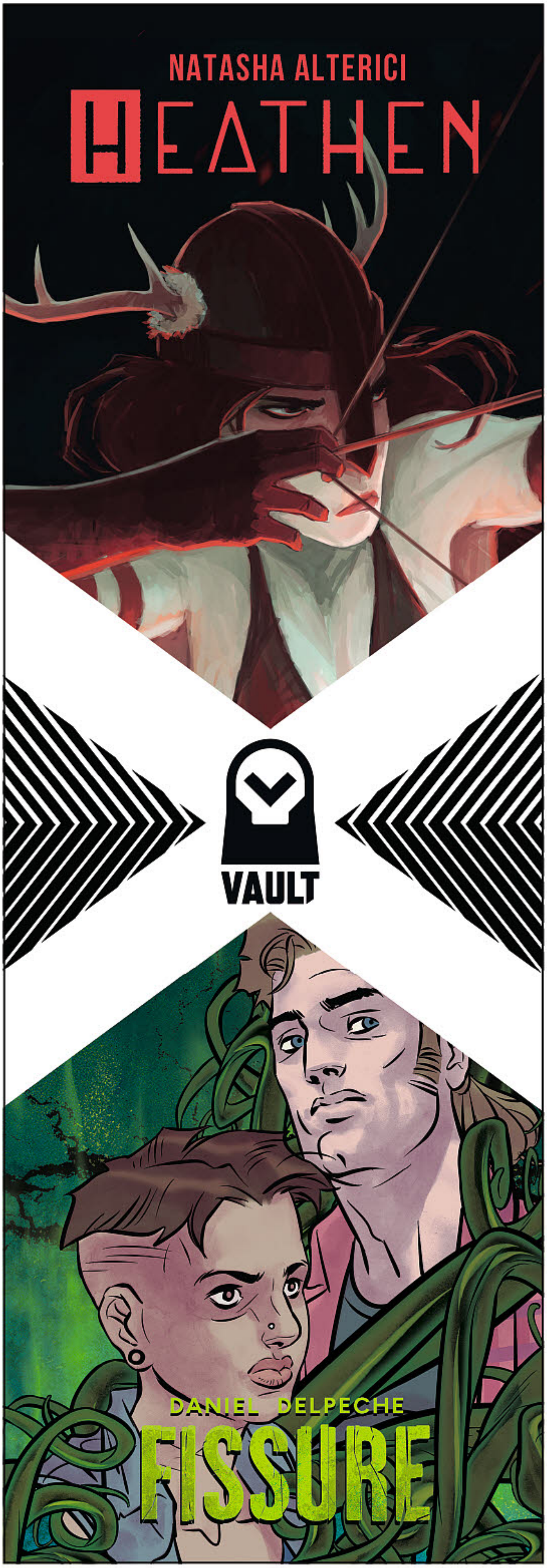

Vault Comics

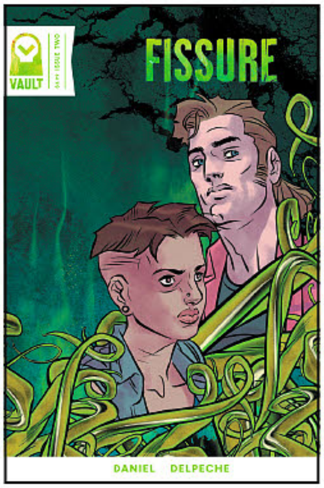

FISSURE #2
(W) Tim Daniel (A/CA) Patricio Delpeche
El Sueño, Texas is a town divided, split in two by a massive crack that appeared without warning. Only teenager Avery Lee Olmos knows that something hungry lurks within the fissure, devouring the town alive. Pregnant, frightened, alone, she must find a way to convince the remaining townsfolk to shine a light into the darkness. (STL036084)
32pgs, FC $3.99

HEATHEN #2
(W/A) Natasha Alterici (CA) Tess Fowler
The viking warrior Aydis crosses hellfire to reach the Valkyrie Brynhild, only to discover that was the easy part. Actually setting Brynhild free from Odin's curse is a whole other story. Meanwhile her talking horse Saga confronts the mystical wolves who will end the world. (STL036085)
28pgs, FC $3.99

SPOTLIGHT ON

KARMA POLICE #1
(W) Chris Lewis
(A) Tony Gregori, Jasen Smith
(CA) Tony Gregori, Mike Spicer
Jack Allen is a young woman who has been recognized as the reincarnation of a Tibetan monastery's holiest monk. Trained as a compassionate assassin, Jack soon discovers an enchanted dagger from her previous incarnation's bloody past. But she'll have to resist its lure to stop the violence surrounding her in the present. (STL035892)
28pgs, FC $3.99

POWERLESS #1
(W) David M. Booher
(A/CA) Nathan Gooden, Mike Spicer
Billy Bannister lives in a world without superheroes. Not because powers don't exist. But because everyone has them. After the outbreak of PRV, a virus that rips away those abilities, Quarantine emerges to stop the spread. An elite agent, Billy is the last line of defense against contagion. But his loyalty is tested when the infection hits too close to home. (STL035893)
36pgs, FC $3.99

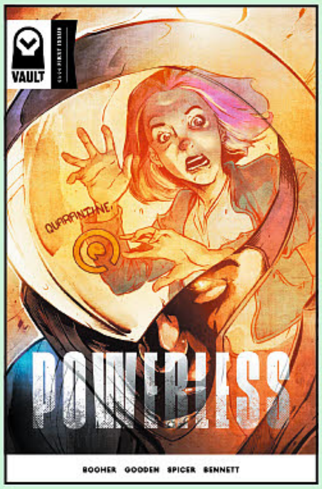

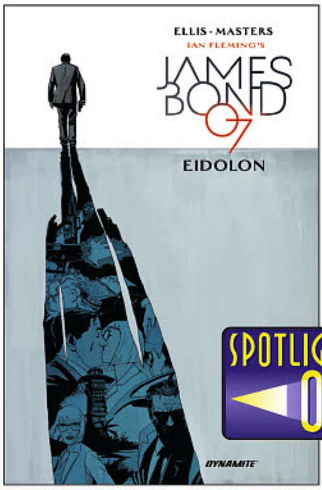

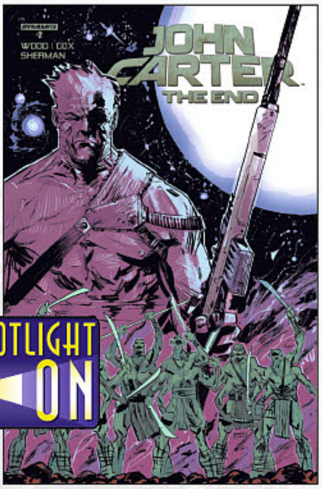

IN STORES MARCH 2017 FROM DYNAMITE:

JAMES BOND TITLES:

FI JAMES BOND #1
SPOT JAMES BOND: EIDOLON HC
JAMES BOND: FELIX LEITER #3 (OF 6)
JAMES BOND: HAMMERHEAD #6 (OF 6)

DYNAMITE DEBUT TITLES:

FI CHARMED #1
FI NANCY DREW & THE HARDY BOYS: THE BIG LIE #1
FI VAMPIRELLA #1
SPOT VAMPIRELLA FINE ART LITHOGRAPH - PHILIP TAN
SPOT DOC SAVAGE: RING OF FIRE #1 (OF 4)

DYNAMITE COMICS & COLLECTIONS:

ARMY OF DARKNESS / XENA: FOREVER…AND A DAY #6 (OF 6)
BATTLESTAR GALACTICA: GODS & MONSTERS #5 (OF 5)
SPOT CONTROL TPB
FLASH GORDON: KINGS CROSS #5 (OF 5)
GRAND PASSION #5 (OF 5)
GREEN HORNET: REIGN OF THE DEMON #4 (OF 4)
INTERTWINED #6 (OF 6)
SPOT JOHN CARTER: THE END #2
SPOT KISS #6
KISS: THE DEMON #3 (OF 4)
PATHFINDER: WORLDSCAPE #6 (OF 6)
RED SONJA #3
RED TEAM: DOUBLE TAP, CENTER MASS #8 (OF 9)
SPOT SIX MILLION DOLLAR MAN: FALL OF MAN TPB
SPOT SMOSH TPB
THE SPIRIT: THE CORPSE-MAKERS #3 (OF 5)
WONDER WOMAN '77 MEETS THE BIONIC WOMAN #4 (OF 6)

SUBSCRIBE TO THE DYNAMITE NEWSLETTER AT:
WWW.DYNAMITE.COM

FOLLOW DYNAMITE ON SOCIAL MEDIA:
On Facebook /Dynamitecomics
On Instagram /Dynamitecomics
On Tumblr dynamitecomics.tumblr.com
On Twitter @Dynamitecomics
On YouTube /Dynamitecomics

All properties are ™ & © their respective owners. Final cover art may vary. All artwork is pending licensor approval.

Dynamite, Dynamite Entertainment, and its logo are ® & © 2017 Dynamite. All RIghts Reserved.

Facebook /Dynamitecomics
Instagram /Dynamitecomics
Tumblr dynamitecomics.tumblr.com
Twitter @Dynamitecomics

FEATURED ITEM

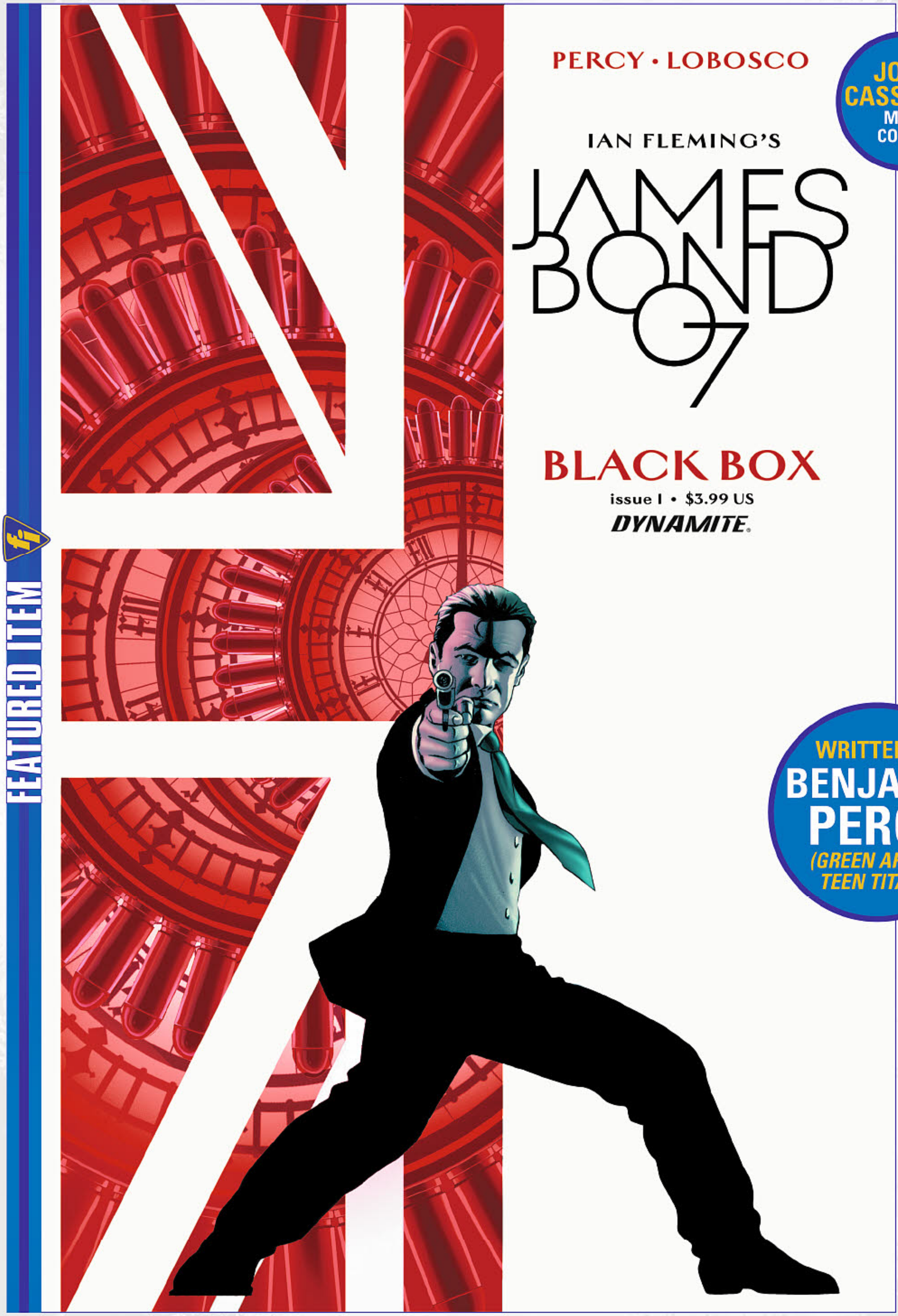

John Cassaday cover A

JOHN CASSADAY MAIN COVER!

WRITTEN BY BENJAMIN PERCY *(GREEN ARROW, TEEN TITANS)*

Facebook /Dynamitecomics
Instagram /Dynamitecomics
Tumblr dynamitecomics.tumblr.com
Twitter @Dynamitecomics

JAMES BOND #1

writer: **Benjamin Percy**
artist: **Rapha Lobosco**
covers: **John Cassaday** (a), **Dominic Reardon** (b), **Jason Masters** (c), **Goni Montes** (d), **Moritat** (e)
incentive covers: **Rapha Lobosco** (artboard), **Jason Masters** (B/W art), **Dominic Reardon** ("virgin art"), **John Cassaday** (B/W art), **John Cassaday** ("virgin art")

Fans & retailers, order the cover of your choice!
FC I 32 pages I $3.99 I Teen+ I 3/1

Black Box Part One – Whiteout

The next epic adventure for 007 kicks off in the snowbound French Alps, where Bond finds himself in the crosshairs of an assassin who targets other assassins. This is the first puzzle piece in a larger adrenaline-fueled mystery that will send Bond across the globe to investigate a digital breach that threatens global security.

also available: JAMES BOND #1 - SIGNED BY BENJAMIN PERCY

cover: **John Cassaday**

FC I 32 pages I $29.99 I Teen+ I 3/29 (C:0-1-2)

SIGNED BY WRITER BENJAMIN PERCY!

IAN FLEMING PUBLICATIONS LIMITED

EXOTIC LOCALES, NIFTY GADGETS, COLORFUL VILLAINS, DANGEROUS SEDUCTIONS, AND WILDLY-ORCHESTRATED ACTION SET-PIECES! THIS IS 100% AUTHENTIC BOND… JAMES BOND.

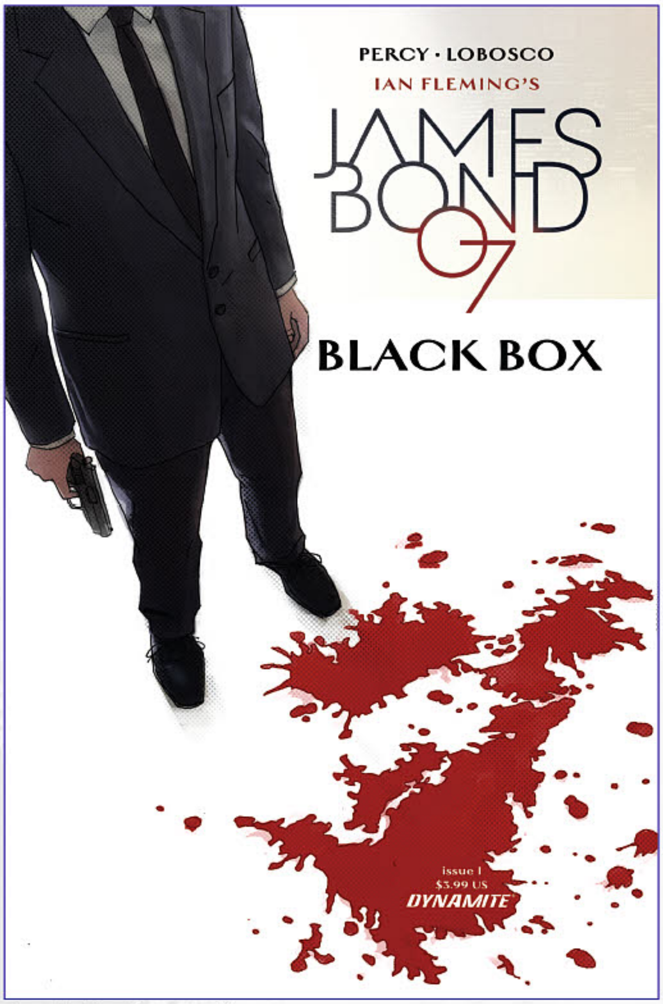

Dominic Reardon cover B

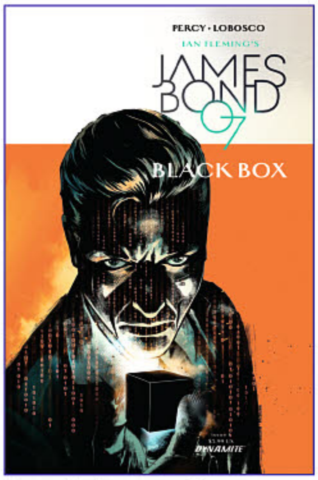

Jason Masters cover C

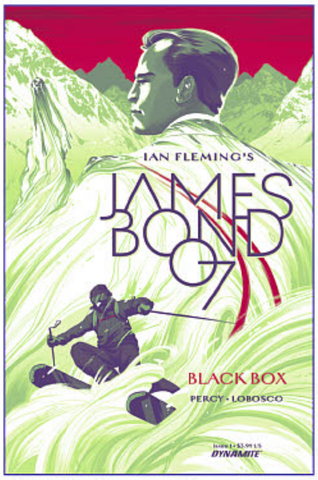

Goni Montes cover D

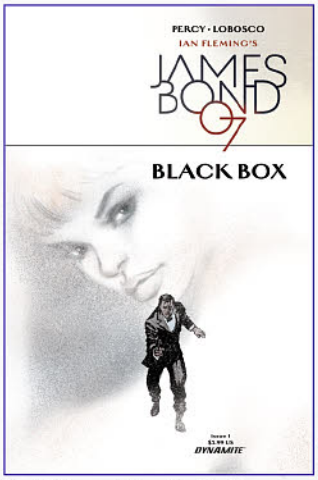

Moritat cover E (not final art)

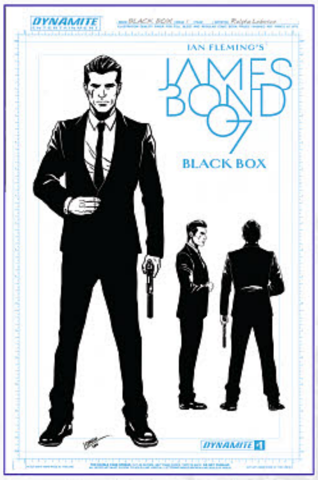

James Bond Design incentive cover

TURN THE PAGE TO LEARN MORE ABOUT JAMES BOND #1!

FEATURED ITEM

FEATURED ITEM

JAMES BOND #1 INTERVIEW w/ BENJAMIN PERCY

Let's start off by getting a feel for what you see in Ian Fleming's James Bond. How do you view the literary and cultural impact of the character, and your contribution to Fleming's legacy here?

James Bond is one of the coolest, most thrilling and iconic characters in literature and film. Everyone aspires to be him — or sleep with him — for the obvious reasons. He is perfectly confident and perfectly tailored, always saying the right thing, always making the right move, whether he's sidling up to a woman at the opera or leaping out of a plane or bulleting along a seaside highway in a silver Aston Martin.

But then there's the other side of *Bond*. The part that scares us — and fills us with wonder. Bond is cool, sure — but he's also cold. Occasionally cruel. Armored and unknowable. Yes, he's the man in the tux toasting a highball along the Riviera—but he's also the man peering through the scope of a sniper's rifle or ditching a garroted corpse in an alley.

One of my favorite first lines — from any novel — comes from Ian Fleming's *Goldfinger*: "James Bond, with two double bourbons inside him, sat in the final departure lounge of the Miami Airport and thought about life and death." That's a snapshot of a haunted man. Beyond the romantic, sophisticated veneer hides a blunt, bloodied instrument.

James Bond character sketches by Rapha Lobosco

"M" and "Moneypenny" character sketches by Rapha Lobosco

What is your history with the character?

I grew up on *Bond*. When I was a kid, my father and I would watch — over and over again — the Bond marathons on TBS. When I was in high school, I took a career test and wrote "spy" as my dream job. When I was in college, I signed up for an espionage novel course and fell in love with Fleming's books. The first drink I ordered was a vodka martini — shaken, not stirred — though I now stay true to the novels and favor bourbon. And over the past year, I've followed the Warren Ellis run at Dynamite with admiration and jealousy. Bond is ingrained in me, a character who has centrally influenced my life and sense of story. So I feel ridiculously lucky to be contributing to the 007 canon.

Looking at your "Black Box" storyline, if you had a bullet point list of essential James Bond story elements, what would you be checking off?

Readers are going to expect exotic locales, nifty gadgets, colorful villains, dangerous seductions, clever dialogue, wildly orchestrated action set-pieces. I've got them covered, and then some. Every James Bond novel and film has made me feel awed. Filled with wonder and joy and exhilaration. I am putting all of my heart and muscle into this story to make sure my readers experience the same.

When it comes to writing James Bond, what's your creative process? How do you get yourself in the mindset for an espionage thriller?

This is corny, I know, but I play the theme music to get myself in the mood. It always straightens my posture, narrows my eyes, tightens my skin into gooseflesh, as my mind floods with the hundreds of hours I've spent with Bond (paging hurriedly through a novel or leaning forward in a darkened theater).

But I'm a writer who never stops working. I'm open for business 24/7. So Bond is always on my mind, and if I'm on a walk in the woods or at the grocery store or on a plane, I'm likely scribbling down an idea for a cool gizmo or an action sequence or a dialogue exchange.

But beyond that, I'm always asking myself a single question: how can I thrill my reader? On every single page, I'm knobbing up the volume, raising the stakes, heightening the spectacle, because no way am I going to piss away this opportunity to write one of my favorite franchises.

What would you say to convince a potential first-time reader to pick up James Bond #1?

I write *Green Arrow* and *Teen Titans* at DC Comics, and as part of their "Rebirth" initiative, I've tipped my hat to legacy while making each series my own. I'm taking the very same approach to James Bond. I know and respect 007's history — but I'm excited to put my own unique mark on the future of the franchise. Part of that involves channeling cultural anxieties, and you'll see — in this opening arc — a story that is born out of this age of digital insecurity. The artwork is incredibly cinematic, and feels like a close cousin to Eduardo Risso. You're going to finish this first issue with a heightened pulse and a big smile on your face. Of this I'm certain.

"Ben Percy is an immense talent, one of the great thriller writers of this decade, and I can't wait to see him write the future assignments of 007," says current *James Bond* writer and comics legend, **Warren Ellis.**

SPOTLIGHT ON

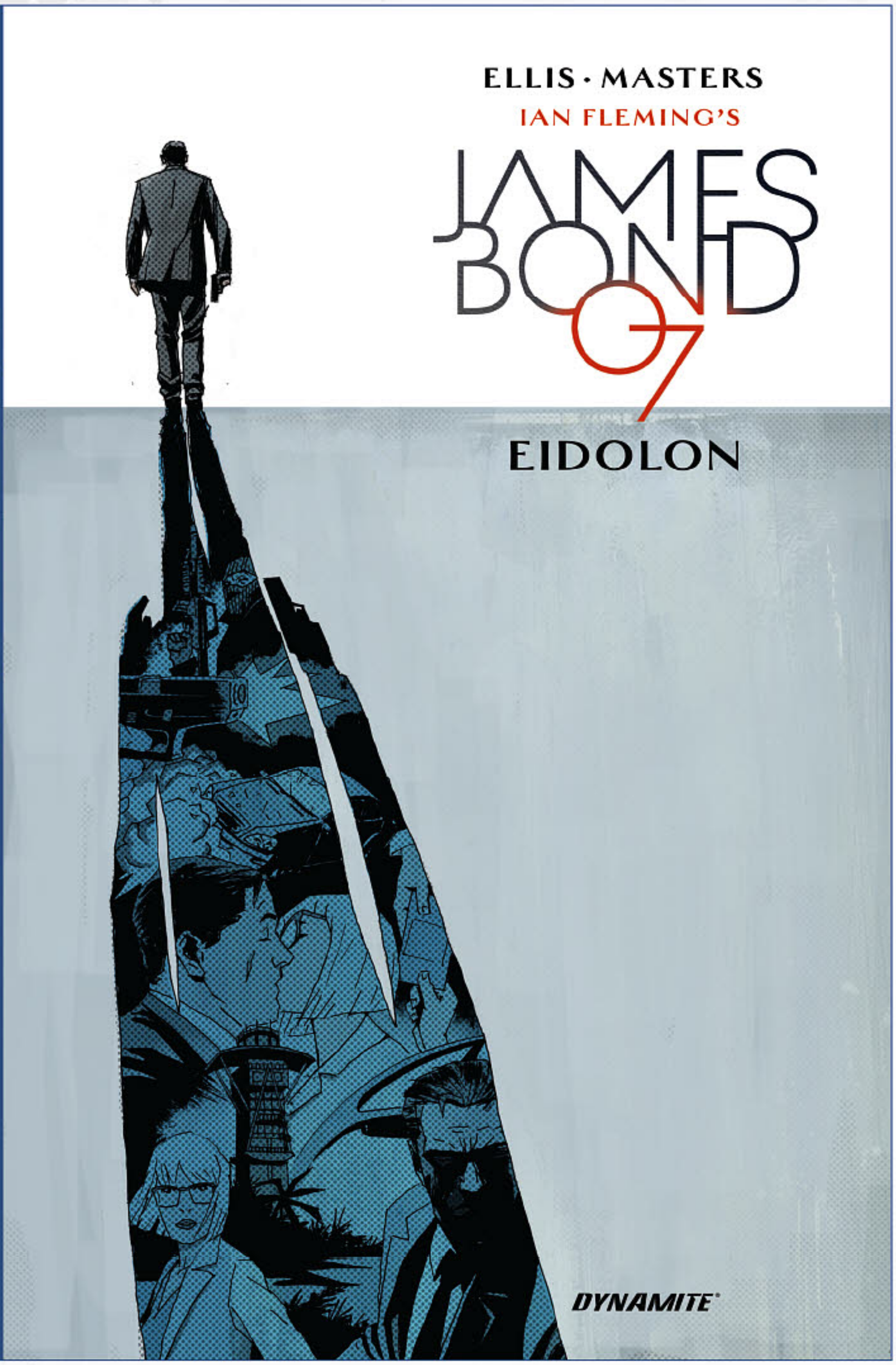

Dominic Reardon cover

WRITTEN BY WARREN ELLIS!

PRAISE FOR WARREN ELLIS & JASON MASTERS' SECOND STORY ARC OF JAMES BOND:

"(Proves) that the perfect Bond experience doesn't always have to be on the silver screen or in... a vintage novel. 10 out of 10."
– Newsarama

"Gorgeous locales, vicious action, and a willingness to experiment. 5 out of 5."
– Pop Culture Uncovered

"Not only are the characters great, the story itself is engaging as hell."
– Big Comic Page

Ian Fleming
IAN FLEMING PUBLICATIONS LIMITED

SPOTLIGHT ON

JAMES BOND: EIDOLON Hardcover

writer: **Warren Ellis**
artist: **Jason Masters**
cover: **Dominic Reardon**

FC I 136+ pages I $24.99 I Teen+ I 3/1
COLLECTS ISSUES 7-12!

James Bond is trapped in Los Angeles with a MI6 agent under fire and a foreign intelligence service trying to put them both in bags... and possibly more than one foreign intelligence service. And things may not be any safer in Britain, with bodies dropping and ghosts moving in the political mist...

Collecting issues #7-12 of the ongoing James Bond comic book series written by Warren Ellis, the New York Times bestselling author of Gun Machine and critically-acclaimed comic book writer (Iron Man, Planetary, Astonishing X-Men), and featuring artwork by Jason Masters (Batman Incorporated, Wolverine).

136+ PAGES

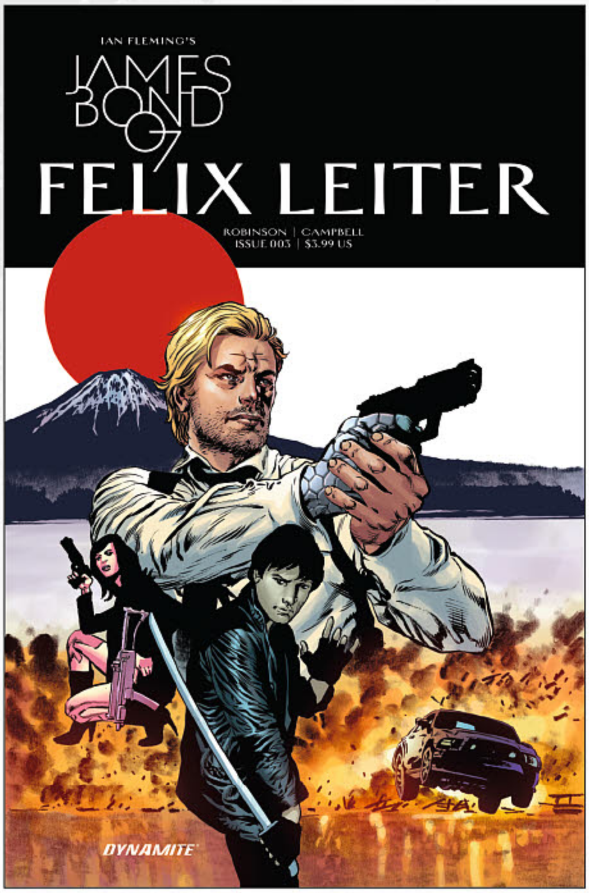

Mike Perkins cover

JAMES BOND: FELIX LEITER #3 (of 6)

writer: **James Robinson**
artist: **Aaron Campbell**
cover: **Mike Perkins**
incentive cover: **Mike Perkins** (B/W art)

FC I 32 pages I $3.99 I Teen+ I 3/15

In the aftermath of a major terrorist attack in Tokyo by an Aum Shinrikyo-like cult, Felix Leiter finds himself unwittingly drawn into the investigation. And under the oversight of Tiger Tanaka—the Japanese James Bond—and with a squad of Tanaka's elite operatives, Leiter himself helps to bring down the cult's leader!

But now it's up to Leiter and Tanaka to work desperately against the clock: they must discover the secret of the cultist's deadly bio-weapon – especially if they're going to try and avert another terrorist attack!

IAN FLEMING PUBLICATIONS LIMITED

BY EISNER AWARD WINNER JAMES ROBINSON, ACCLAIMED WRITER OF *STARMAN, SCARLET WITCH,* AND *SQUADRON SUPREME!*

FINAL ISSUE

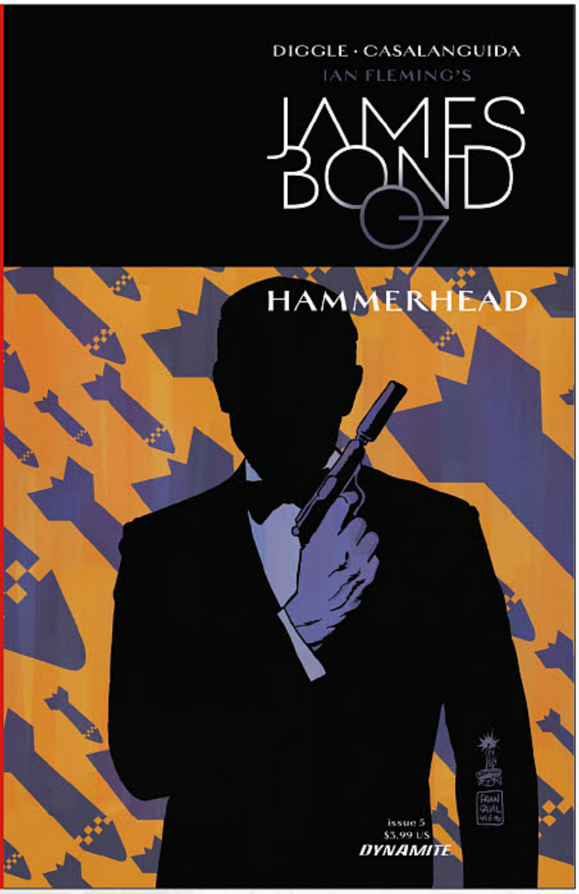

Francesco Francavilla cover

JAMES BOND: HAMMERHEAD #6 (of 6)

writer: **Andy Diggle**
artist: **Luca Casalanguida**
cover: **Francesco Francavilla**

FC I 32 pages I $3.99 I Teen+ I 3/29

It all comes down to this. With the Royal Navy facing off against the Hammerhead super-weapon, and Britain's nuclear arsenal in the hands of a war-mongering megalomaniac, 007 alone must infiltrate Kraken's fortified retreat. He has a license to kill, and he aims to use it…

IAN FLEMING PUBLICATIONS LIMITED

BY ANDY DIGGLE, FAN-FAVORITE WRITER OF *THIEF OF THIEVES* AND *DAREDEVIL!*

FINAL ISSUE

Facebook /Dynamitecomics
Instagram /Dynamitecomics
Tumblr dynamitecomics.tumblr.com
Twitter @Dynamitecomics

CHARMED #1 INTERVIEW W/ ERICA SCHULTZ

You're the first writer to take up the pen on the brand-new Charmed comic series. What are your thoughts on contributing to the show canon and setting the tone for the Dynamite Charmed comics to come?

I'm thrilled to be a part of the *Charmed* canon and to contribute to its stories. I was a big fan of the show. I hope to bring a lot of the same action, emotion, and humor that made the television series so great.

What aspects of the individual Halliwell sisters do you find most fascinating to explore in your writing?

Piper took on a huge burden after Prue died, and it weighs heavily on her. Sure, she'll brush it off, but she really hurts inside. Phoebe really grew up and started taking ownership of her life, but she still holds a lot of guilt for her party girl past. Paige… well, Paige is still growing up, and has a lot to learn. But that gives us room to explore her as a character.

For your story, you've chosen paintings as the conduit for evil. What's the appeal of using this creative media as a plot point for Paige, Phoebe, and Piper?

Paintings are entertainment like movies or books. You can lose yourself in them. That'll be a hint to what's to come.

What would you want a hardcore Charmed fan to know about your story, and what do you think will attract the attention of curious newcomers?

Charmed always had a lot going on in each story arc. I hope avid fans recognize familiar aspects of the show while newcomers allow themselves to be immersed in the fantastical world of the Halliwell sisters.

Charmed®

Charmed TM & © 2016 A CBS Company. All Rights Reserved.

TURN THE PAGE TO LEARN MORE ABOUT CHARMED #1!

Facebook /Dynamitecomics
Instagram /Dynamitecomics
Tumblr dynamitecomics.tumblr.com
Twitter @Dynamitecomics

Joe Corroney cover A (Final cover may vary)

Charmed TM & © 2016 A CBS Company. All Rights Reserved.

CHARMED #1

writer: **Erica Schultz**
artist: **Maria Sanapo**
covers: **Joe Corroney** (a), **Maria Sanapo** (b), **Group Photo Cover** (c), **Paige Photo Cover** (d), **Phoebe Photo Cover** (e), **Piper Photo Cover** (f)
incentive cover: **Retailers see order form**

Fans & retailers, order the cover of your choice!
FC I 32 pages I $3.99 I Teen+ I 3/8

Balancing work, witchcraft, and a life is never easy, and the Charmed Ones are stretched too thin. Meanwhile, a demon in the Underworld rallies the troops with a plan to take out the Charmed Ones forever.

Maria Sanapo cover B
(Not Final Art)

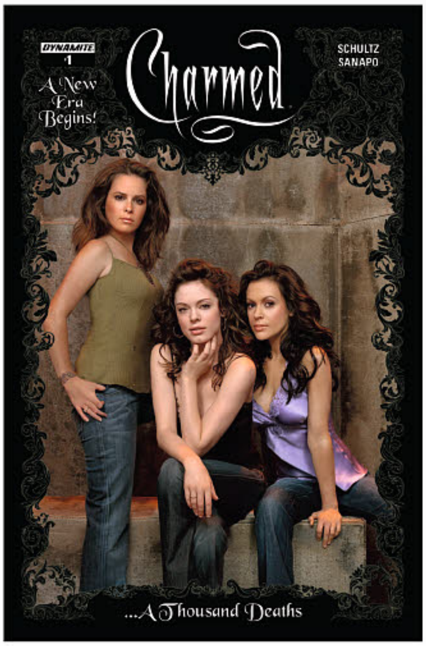

Group Photo Variant cover C
(Final cover may vary)

EIGHT SEASONS, MILLIONS OF VIEWERS, AND DOZENS OF AWARDS AND NOMINATIONS... DYNAMITE'S *CHARMED* RETURNS THE HALLIWELL SISTERS TO RAVENOUS FANS EVERYWHERE!

Paige Photo Variant cover D
(Final cover may vary)

Phoebe Photo Variant cover E
(Final cover may vary)

Piper Photo Variant cover F
(Final cover may vary)

Charmed TM & © 2016 A CBS Company. All Rights Reserved.

FEATURED ITEM

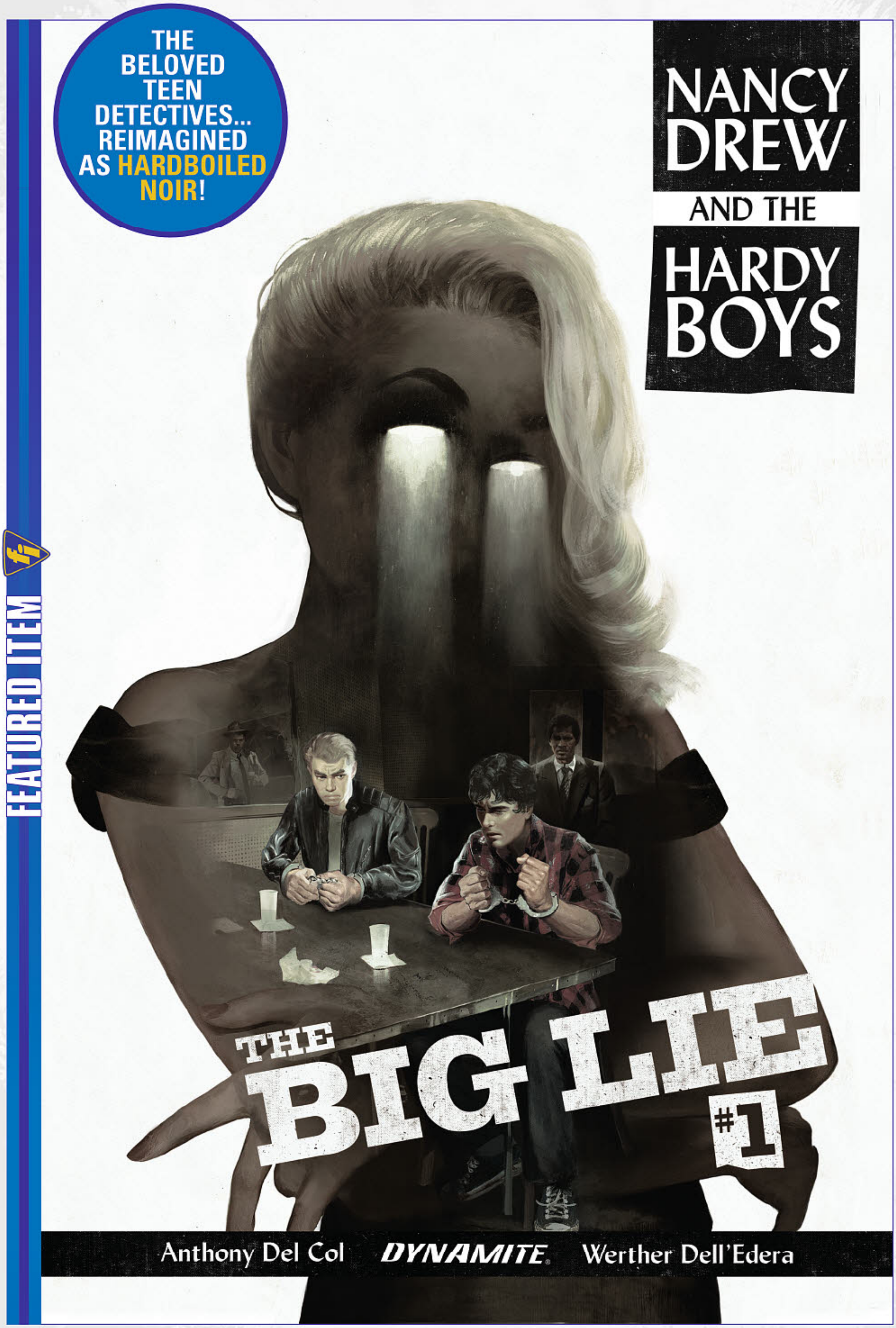

Faye Dalton cover A

NANCY DREW & THE HARDY BOYS: THE BIG LIE #1

writer: **Anthony Del Col**
artist: **Werther Dell'Edera**
covers: **Faye Dalton** (a), **Emma Vieceli** (b)
subscription cover: **Robert Hack** (c)
incentive covers **Werther Dell'Edera** (Hardy Boys Design Sketch), **Werther Dell'Edera** (Nancy Drew Design Sketch), **Emma Vieceli** ("virgin" Art), **Robert Hack** ("virgin" Art), **Faye Dalton** ("virgin" Art),

Fans & retailers, order the cover of your choice!
FC I 32 pages I $3.99 I Teen+ I 3/8

THE BIG LIE is a Nancy Drew and Hardy Boys mystery unlike any other you've ever read...

When the teenage brothers Frank and Joe Hardy are accused of the murder of their father – a detective in the small resort town of Bayport – they must team up with the femme fatale Nancy Drew to prove their innocence (and find the real guilty party in the process) in a twisting, hard-boiled tale, complete with double-crosses, deceit and dames.

Inspired by new crime classics like Ed Brubaker's Fatale and Darwyn Cooke's Parker series, writer Anthony Del Col (Assassin's Creed, Kill Shakespeare) and artist Werther Dell'Edera (Batman: Detective Comics, House of Mystery) bring the iconic teen detectives into the modern age, and redefine noir for a new generation of readers!

TEEN SLEUTHS SUSPECTED OF MURDER... AND FEMME FATALE NANCY DREW TAKES THE CASE? A WILD NEW VISION OF THE ICONIC DETECTIVES FROM THE MIND OF *KILL SHAKESPEARE*'S ANTHONY DEL COL!

Emma Vieceli cover B

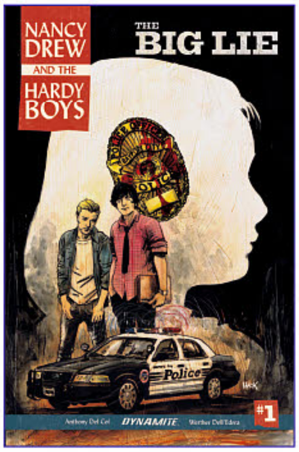

Robert Hack cover C subscription

Hardy Boys Design incentive cover

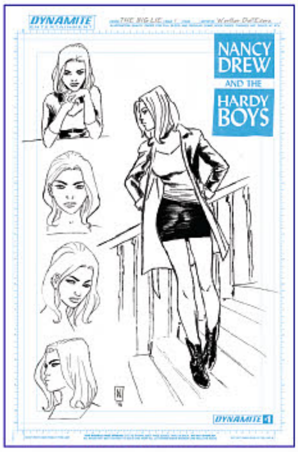

Nancy Drew Design incentive cover

FEATURED ITEM

INTERVIEW W/ ANTHONY DEL COL

The Hardy Boys are accused of killing their father? And Nancy Drew is a femme fatale instructing them on how to clear their names? What inspired this unique take?

Like many readers, I was blown away by the *Afterlife with Archie* series, and how they were able to tell new stories of well-known characters by placing them in a completely new scenario (a zombie genre). So my mind immediately went to *Nancy Drew* and *The Hardy Boys*, books that, like *Archie*, I read quite a bit when young. And I had a vision of these "goody-goody" characters suddenly suspected of murder, and wanted to tell that story in a hardboiled noir style.

You're not only the writer of the project (which is an undertaking in and of itself, of course), but you were also instrumental in making this project come together at the outset. Why don't you give us some detail on your participation?

Normally a publishing company finds a property, licenses it, and then hires the creative team to tell that story. In this case, I had the idea of putting Ms. Drew and the Hardy brothers in a hardboiled noir adventure, went out, started working with the licensing agent and Simon & Shuster, and then discovered Dynamite was the right home for the project. As a result, I think the series is going to feel a lot more creator-driven, which I think is a good thing for readers and fans.

What appeals to you so much about these classic characters, and the dynamic between them?

I really liked the idea of taking these "wholesome" characters and throwing them into a completely different environment. They're now criminal suspects, and in order to clear their names they realize they need to "go bad". How do they react? Will the two brothers' stay close? Is Nancy really in control? And would a love triangle emerge?

Okay, think about what's out there in the comic book marketplace, or in the general pop culture landscape. Now, fill in the blanks and then give us your thoughts on why! "If you're a fan of __________, you'll love Nancy Drew & The Hardy Boys: The Big Lie."

The initial inspiration was *Afterlife with Archie*, but then others emerged: Darwyn Cooke's *Parker* series, Darwyn and Ed Brubaker's *Catwoman* redo (I'm fortunate to have Matt Idelson, the editor of that series, working on this one!), and Ed Brubaker's noir stuff from Image (*Fatale*, *The Fadeout*). All comics telling great hardboiled stories. In addition, classic film noirs like *The Big Sleep*, *The Maltese Falcon*, *Double Indemnity*, and the Rian Johnson film *Brick*.

FEATURED ITEM

Philip Tan cover A

J. Scott Campbell cover B

VAMPIRELLA #1

writer: **Paul Cornell**
artist: **Jimmy Broxton**
covers: **Philip Tan** (a), **J. Scott Campbell** (b), **Joseph Michael Linsner** (c), **Dangrrr Doll Cosplay Cover** (d)
subscription cover: **Jimmy Broxton**
incentive covers: **Jimmy Broxton** (B/W art), **Philip Tan** (B/W art), **Cosplay** ("virgin art"), **Joseph Michael Linsner** ("virgin art"), **J. Scott Campbell** ("virgin art")

Fans & retailers, order the cover of your choice!
FC I 32 pages I $3.99 I Teen+ I 3/15

After a sleep of over a thousand years, Vampirella finds herself back among the land of the living, but in a world far different than the one she remembers, where hope is laced with fear and blood has a far different taste. And speaking of taste, finding an appropriate outfit for the era leads our fanged fatale to a chance encounter that will garner her not one but two potential allies.

also available:
VAMPIRELLA #1 - ATLAS COMICS SIGNATURE SERIES SIGNED BY PHILIP TAN

cover: **Philip Tan**
FC I 32 pages I $29.99 I Teen+ I 3/29 (C:0-1-2)

also available:
VAMPIRELLA #1 - BLANK AUTHENTIX EDITION

FC I 32 pages I $10.00 I Teen+ I 3/15

Joseph Michael Linsner cover C

Cosplay Photo Variant cover D
(final cover may vary)

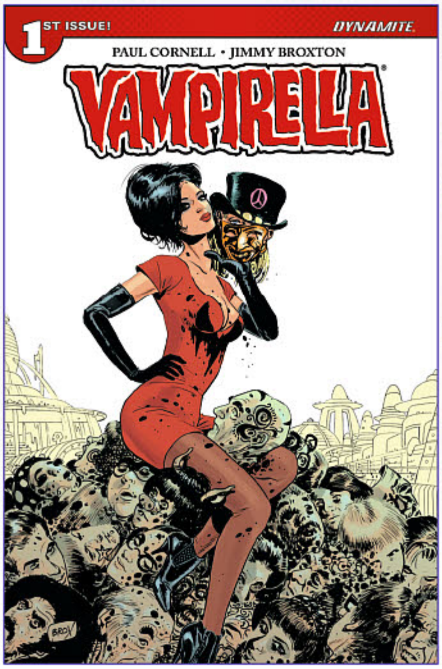

Jimmy Broxton cover E subscription

Atlas Comics Signature Series cover

FEATURED ITEM

INTERIOR ART TO ISSUE #0 BY JIMMY BROXTON

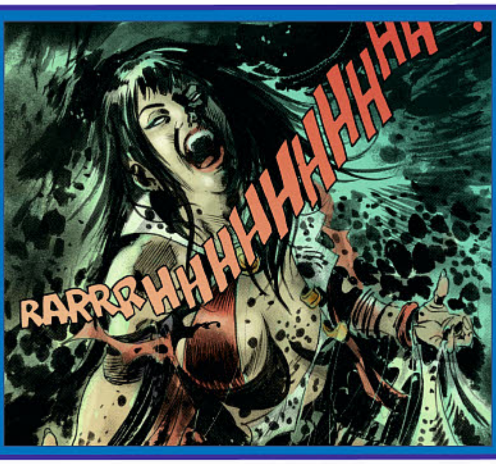

ALSO AVAILABLE IN MARCH

SPOTLIGHT ON

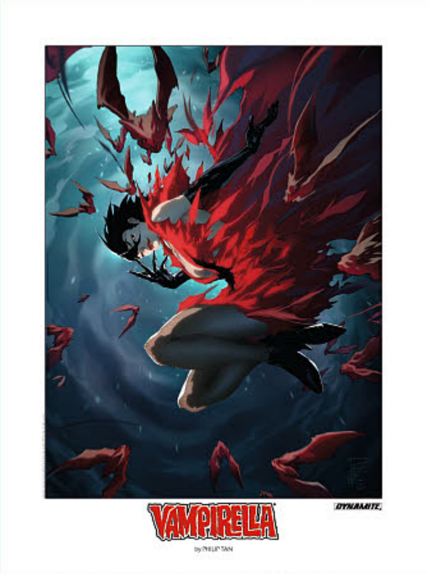

Philip Tan art

VAMPIRELLA FINE ART LITHOGRAPH - PHILIP TAN

artist: **Philip Tan**
FC I 18" x 24" I $39.99 I 3/15

Vampirella, the iconic horror heroine, has never looked so vibrant as in this gorgeous piece by Philip Tan, an anime-influenced illustration drawn for 2017's Vampirella #0 launch issue! This high-quality lithograph measures 18" x 24" and is composed of high-grade 100# archival stock, the perfect measure of durability to ensure its proud owner's enjoyment for years to come. Packaged individually in its own protective tube to guarantee safe shipping and handling!

also available:

VAMPIRELLA FINE ART LIGHOGRAPH - PHILIP TAN - SIGNED EDITION

FC I 18" x 24" I $69.99 I 3/15 (C:0-1-2)

SIGNED BY ARTIST PHILIP TAN!

also available:

VAMPIRELLA FINE ART LIGHOGRAPH - PHILIP TAN - RE-MARKED EDITION

FC I 18" x 24" I $149.99 I 3/15 (C:0-1-2)

SIGNED AND REMARKED BY ARTIST PHILIP TAN!

SPOTLIGHT ON

Women of DYNAMITE®
VAMPIRELLA®
BY ARTHUR ADAMS
SCULPTED BY JASON SMITH
DYNAMITE PROUDLY SALUTES ARTHUR ADAMS, A TRUE COMIC BOOK VISIONARY, BY BRINGING HIS SPOOKY AND SULTRY INTERPRETATION OF VAMPIRELLA, THE HORROR COMIC HEROINE, TO LIFE IN THREE DIMENSIONS. THIS CLASSY, LIMITED EDITION RESIN BUST WILL BRING ALLURE AND ATMOSPHERE TO YOUR COLLECTION!
SEE THE TOYS & MODELS SECTION TO ORDER YOURS!
5.5" TALL
ALSO AVAILABLE:
SEE THE TOYS & MODELS SECTION AND ASK YOUR RETAILER ABOUT THE COMPLETE LINE OF WOMEN OF DYNAMITE STATUES AND VARIANTS!
THE BREWING FACTORY™
www.DYNAMITE.com
/dynamitecomics
@dynamitecomics
DYNAMITE®
All characters are ™ & © their respective owners. Dynamite, Dynamite Entertainment and its logo are ® & © 2016 Dynamite. All rights reserved. Final product may vary.

Facebook /Dynamitecomics
Instagram /Dynamitecomics
Tumblr dynamitecomics.tumblr.com
Twitter @Dynamitecomics

SPOTLIGHT ON

CONNECTS WITH THE COVERS TO ISSUES 2-4!

Brent Schoonover cover A

PULP FICTION'S ULTIMATE ADVENTURER RETURNS

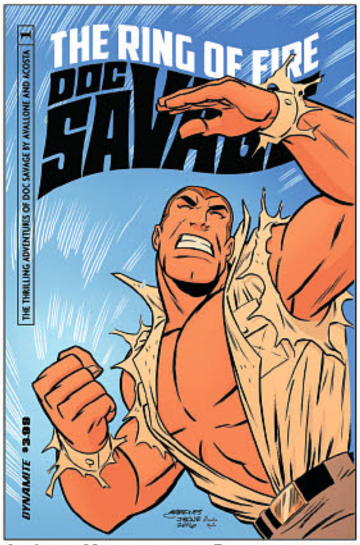

Anthony Marques cover B

OFFERED AGAIN

- Doc Savage Archives Vol. 1 HC
- Doc Savage Omnibus Vol. 1 TPB
- Doc Savage: The Spider's Web TPB
- Justice, Inc. Vol. 1 TPB

SPOTLIGHT ON

DOC SAVAGE: RING OF FIRE #1 (of 4)

writer: **David Avallone**
artist: **Dave Acosta**
covers: **Brent Schoonover** (a), **Anthony Marques** (b)
incentive covers: **Brent Schoonover** (B/W art), **Anthony Marques** (B/W art)

Fans & retailers, order the cover of your choice!
FC I 32 pages I $3.99 I Teen+ I 3/29

1938: Amelia Earhart is missing, volcanoes are going off under US Navy bases, Silver Death's Heads are trying to kill Doc Savage, and FDR is quite concerned about all of this. Return to the 1930s for a thrilling four-issue miniseries reuniting the Twilight Zone: The Shadow creative team of writer David Avallone and artist Dave Acosta!

AS AN ADDED BONUS, THE BRENT SCHOONOVER COVERS FOR ISSUES 1-4 WILL CONNECT TO FORM 1 COMPLETE IMAGE!

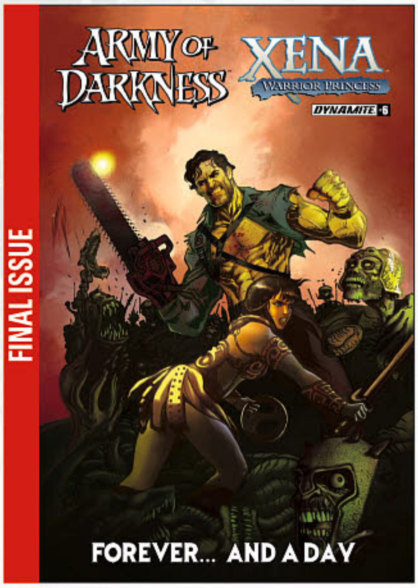

Moritat cover

ARMY OF DARKNESS/XENA: FOREVER…AND A DAY #6 (of 6)

writer: **Scott Lobdell**
artist: **Diego Galindo**
cover: **Moritat**
incentive cover: **Moritat** ("virgin art")

FC I 32 pages I $3.99 I Teen+ I 3/8

Ash met Xena the Newborn! Pirate Xena hired Ash as her first mate! They even fought Nazi Deadites to keep America safe in the final days of World War II! Now all these eclectic encounters have brought them together to battle a threat as old as Mankind in a battle at the end of time! Don't miss the pulse-pounding, warrior-princessing, boom-sticking conclusion to "Forever... And A Day!"

BY SCOTT LOBDELL, ACCLAIMED WRITER OF *NIGHTWING* AND *UNCANNY X-MEN!*

FINAL ISSUE

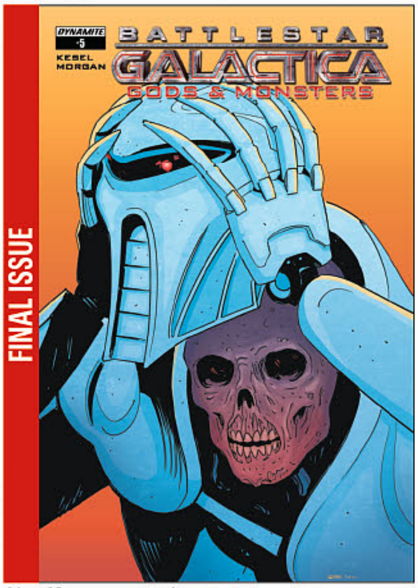

Alec Morgan cover A

BATTLESTAR GALACTICA: GODS & MONSTERS #5 (of 5)

writer: **Karl Kesel**
artist: **Dan Schkade**
covers: **Alec Morgan** (a), **Pete Woods** (b)
incentive cover: **Alec Morgan** (B/W art)

Fans & retailers, order the cover of your choice!
FC I 32 pages I $3.99 I Teen+ I 3/15

THE CYLONS ATTACK— WITH A NEW TYPE OF CENTURION! As Galactica tries to get civilian miners on a nearby planetoid to safety, their only hope may be Baltar's rebuilt Centurion, Tallos. But will Baltar's monster defend Galactica against its own, or lead the Cylon forces? Everything comes to an explosive finish you won't want to miss! SO SAY WE ALL!

BY KARL KESEL, CELEBRATED WRITER OF *FANTASTIC FOUR* AND *SUICIDE SQUAD!*

Pete Woods cover B

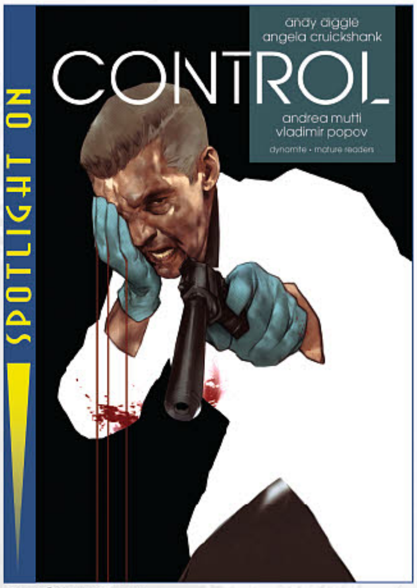

Ben Oliver cover

CONTROL Trade Paperback

writer: **Andy Diggle, Angela Cruickshank**
artist: **Andrea Mutti**
cover: **Ben Oliver**

FC I 152 pages I $19.99 I Mature I 3/8
COLLECTS ISSUES 1-6!

Detective-Sergeant Kate Burnham isn't making any friends in the Washington, DC Police Department. That makes her the perfect scapegoat when a routine homicide investigation threatens to blow open a criminal conspiracy reaching to the upper echelons of the DC power elite. Either Kate makes it go away, or they make her go away. Cop or criminal, power is all about control, applied top-down from the penthouse elite to the hustlers on the street. But what happens when the street pushes back...? A political crime thriller from Andy Diggle, Angela Cruickshank, and Andrea Mutti!

"Inciting action... a nice set of breadcrumbs setting up the trail to follow."
– Comic Spectrum

152 PAGES

IF YOU LOVE ANDY DIGGLE'S *JAMES BOND*, *THE LOSERS*, *DAREDEVIL*, OR *GREEN ARROW*, YOU'LL LOVE *CONTROL!*

SPOTLIGHT ON

FINAL ISSUE

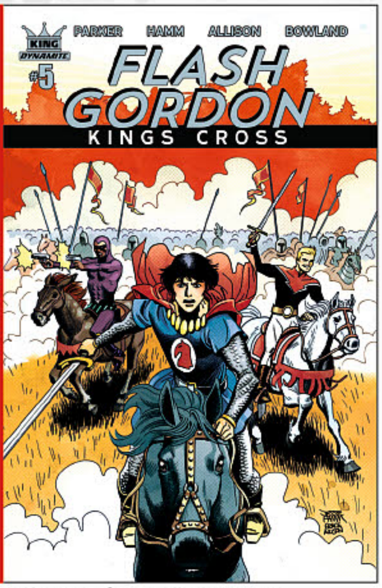

Jesse Hamm & Grace Allison cover A

FLASH GORDON: KINGS CROSS #5 (of 5)

writer: **Jeff Parker & Jesse Hamm**
artist: **Jesse Hamm & Grace Allison**
covers: **Jesse Hamm & Grace Allison** (a), **Jeff Parker** (b)
subscription cover: **Roberto Castro** (c)
incentive cover: **Jesse Hamm** (B/W art)

Fans & retailers, order the cover of your choice!
FC I 32 pages I $3.99 I Teen+ I 3/1

SUPERSTAR JEFF PARKER (Future Quest) JESSE HAMM & GRACE ALLISON bring the thrilling conclusion! Hopelessly outnumbered by MING THE MERCILESS'S hordes of Beast-Men, Flash Gordon and his team go all-in and wage war alongside the glorious KNIGHTS OF THE ROUND TABLE!

THIS SERIES FEATURES: MANDRAKE THE MAGICIAN™, THE PHANTOM™, PRINCE VALIANT™, AND JUNGLE JIM™!

Roberto Castro cover C (subscription)

Jeff Parker cover B

FINAL ISSUE

FINAL ISSUE

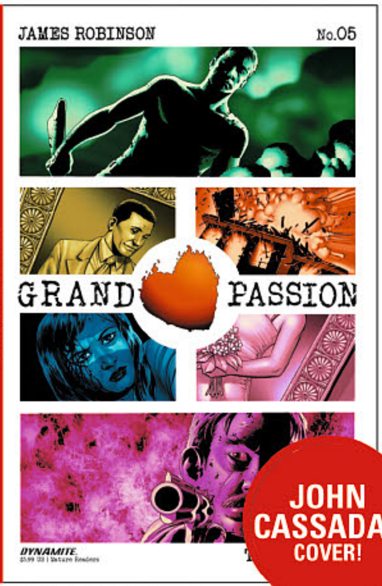

JOHN CASSADAY COVER!

John Cassaday cover

GRAND PASSION #5 (of 5)

writer: **James Robinson**
artist: **Tom Feister**
cover: **John Cassaday**
incentive cover: **John Cassaday** (B/W art)

FC I 32 pages I $3.99 I Mature I 3/29

Before Mac and Mabel can ride off into the sunset, all they have to do is evade the lawmen out to kill them. All accounts will be settled in the conclusion to this bloody love story!

HARLEQUIN ROMANCE MEETS HARD-BOILED CRIME!

BY JAMES ROBINSON, EISNER AWARD-WINNING WRITER OF *SCARLET WITCH*, *STARMAN*, AND *SQUADRON SUPREME*!

COVERS BY EISNER AWARD-WINNING ARTIST JOHN CASSADAY!

FINAL ISSUE

FINAL ISSUE

Ken Lashley cover A

GREEN HORNET: REIGN OF THE DEMON #4 (of 4)

writer: **David Liss**
artist: **Kewber Baal**
covers: **Ken Lashley** (a), **Anthony Marques** (b)

Fans & retailers, order the cover of your choice!
FC I 32 pages I $3.99 I Teen+ I 3/1

The Green Hornet and Kato are trapped in the web of the sinister crime lord Demone! The mystery began with three missing women; but the twisted game has only grown more complex – and deadly – as the pair try to reclaim the city from his Machiavellian machinations! And while the vigilante Swashbuckler seems to want to serve as their stalwart ally against villainy – can they truly trust this new masked man? Or is he just another one of Demone's puppets?

They just might not have any choice, if they want to defeat the nefarious kingpin!

BY DAVID LISS, LUMINARY WRITER OF *BLACK PANTHER* AND *THE SHADOW*!

Anthony Marques cover B

FINAL ISSUE

FINAL ISSUE

OLIVIER COIPEL COVER!

Olivier Coipel cover

INTERTWINED #6 (of 6)

writer: **Fabrice Sapolsky**
artist: **Fred Pham Chuong**
cover: **Olivier Coipel**

FC I 32 pages I $3.99 I Teen+ I 3/22

The ultimate fight has just begun! Four Spirits against one! Odds are not in Nei Chang's favor… But his evil ways, unleashed upon Chinatown, can certainly allow him to win the fight.

Meanwhile, Juan Jin has to live with the fact that he killed Luca. He finally decides the path he'll choose and will fight: The new Spirit of the Earth is now ready to challenge his Metal counterpart to finally restore balance in the universe.

Don't miss the last issue of the first Intertwined story arc! Learn the fates of Long Huo, Lady Xia, Antwan and the Haïtian refugees. After this issue, Chinatown will never be the same!

BY FABRICE SAPOLSKY, CELEBRATED WRITER OF *SPIDER-MAN NOIR*

FINAL ISSUE

SPOTLIGHT ON

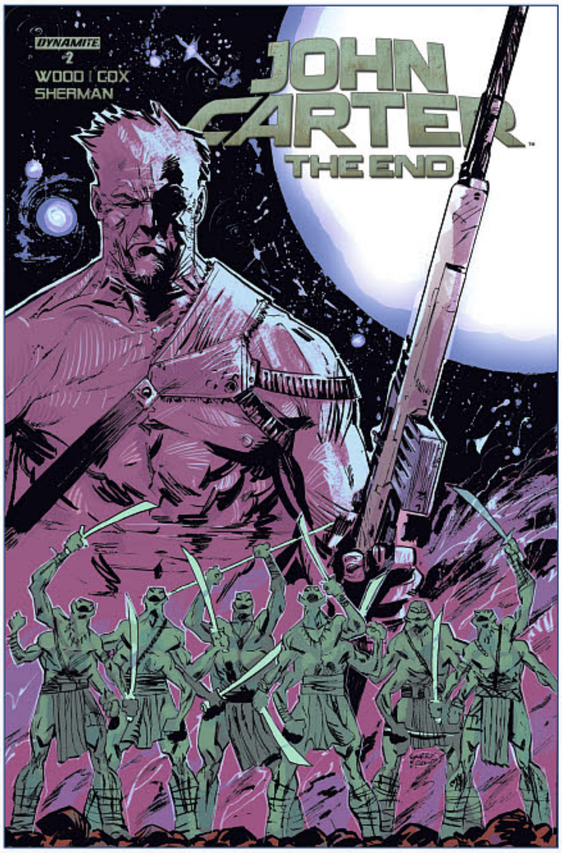

Garry Brown cover A

Juan Doe cover B

FROM BRIAN WOOD OF *STAR WARS* AND *DMZ* FAME!

SPOTLIGHT ON

JOHN CARTER: THE END #2

writer: **Brian Wood, Alex Cox**
artist: **Hayden Sherman**
covers: **Garry Brown** (a), **Juan Doe** (b)
incentive covers: **Garry Brown** (B/W art), **Juan Doe** ("virgin art")

Fans & retailers, order the cover of your choice!
FC I 32 pages I $3.99 I Teen+ I 3/8

MARS AT WAR. After crash-landing on the ravaged planet, circumstances separate John Carter and Dejah…both literally and ideologically. Despite their centuries of marriage, can a born warrior and Queen survive this most desperate challenge?

SPECULATIVE, POST-APOCALYPTIC FICTION... "OLD MAN CARTER" IS GUARANTEED TO THRILL!

SPOTLIGHT ON

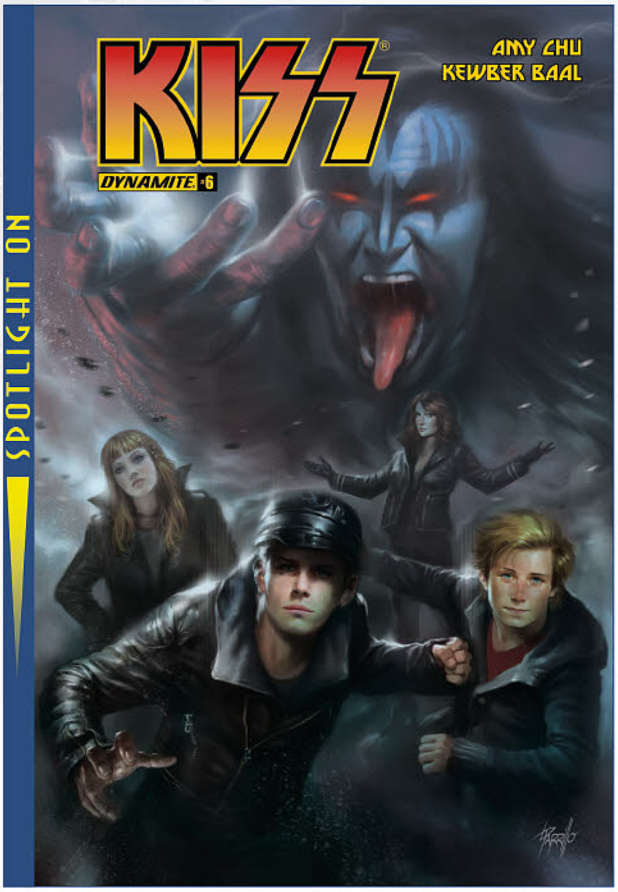

Lucio Parrillo cover A

Charles Wilson III cover B

Photo Variant cover C
(final cover may vary)

KISS #6

writer: **Amy Chu**
artist: **Kewber Baal**
covers: **Lucio Parrillo** (a), **Charles Wilson III** (b), **Photo Cover** (c)
incentive covers: **Lucio Parrillo** ("virgin" art), **Charles Wilson III** ("virgin" art), **Photo cover** ("virgin art")

Order the cover of your choice!
FC I 32 pages I $3.99 I Teen+ I 3/22

Blackwell's big secret is out. The twins discover what it means to be heroes. But are they too late to save the world they know?

SPOTLIGHT ON

NEW STORY ARC!

BY AMY CHU, ACCLAIMED WRITER OF *POISON IVY!*

Kyle Strahm cover A

Michael Adams (8-bit cover) cover C

Tom Mandrake cover B

Photo Variant cover D

KISS: THE DEMON #3 (of 4)

writer: **Amy Chu, Erik Burnham**
artist: **Eman Casallos**
covers: **Kyle Strahm** (a), **Tom Mandrake** (b), **Michael Adams 8-bit cover** (c), **Photo Cover** (d)
incentive cover: **Kyle Strahm** (B/W art), **Tom Mandrake** (B/W art), **Kyle Strahm** ("virgin art")

Fans & retailers, order the cover of your choice!
FC I 32 pages I $3.99 I Teen+ I 3/29

Sam Blackwell has grand visions for his company and his hometown. Already the city and the company look nothing like what his grandfather founded. Sam is a hero. But as he expands his empire, Kimi and Milo discover some unsettling secrets about Sam's master plan, and fear for the worst

WRITTEN BY AMY CHU *(POISON IVY)* AND ERIK BURNHAM *(GHOSTBUSTERS)*!

FINAL ISSUE

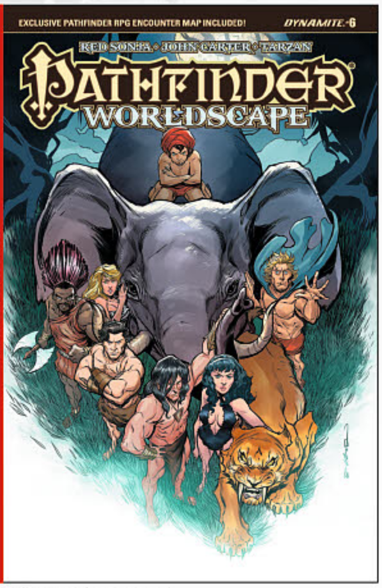

Elliot Fernandez cover A

PATHFINDER: WORLDSCAPE #6 (of 6)

writer: **Erik Mona**
artist: **Jonathan Lau**
covers: **Elliot Fernandez** (a), **Tom Mandrake** (b), **Giovanni Valletta** (c)

Fans & retailers, order the cover of your choice!
FC I 32 pages I $4.99 I Teen+ I 3/22

Kulan Gath makes his final move against Tarzan and the Council of Jungle Kings just as Ruthazek's three-world ape army crashes onto the scene! The Pathfinders, Red Sonja, John Carter, Tars Tarkas, Thun'da, and the almighty Fantomah unite in the epic conclusion to Dynamite's sword & sorcery superstar crossover event! Written by Pathfinder publisher Erik Mona (Pathfinder: Hollow Mountain) with art from Jonathan Lau (Red Sonja and Cub). Contains a Pathfinder RPG rules appendix and bonus pull-out poster map!

CONTAINS A PATHFINDER RPG RULES APPENDIX AND BONUS PULL-OUT POSTER MAP!

FANTASY CROSSOVER FEATURING *PATHFINDER! RED SONJA! THUN'DA! JOHN CARTER! TARZAN!* AND MORE!

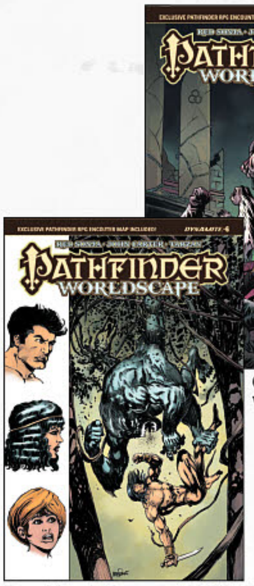

Giovanni Valletta cover C

Tom Mandrake cover B (Not Final)

FINAL ISSUE

RED SONJA #3

Mike McKone cover A

J. Scott Campbell cover B

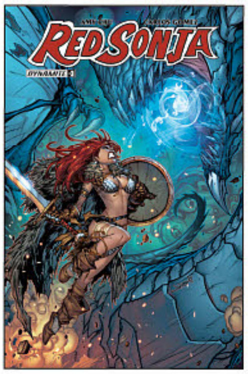

Jonboy Meyers cover C

Cosplay Photo Variant cover D

Mel Rubi cover E subscription

writer: **Amy Chu**
artist: **Carlos Gomez**
covers: **Mike McKone** (a), **J. Scott Campbell** (b), **Jonboy Meyers** (c), **Tatiana DeKhtyar Cosplay Cover** (d)
subscription cover: **Mel Rubi** (e)
incentive cover: **Cosplay Cover** ("virgin" art), **Mike McKone** (B/W art), **Mel Rubi** (B/W art), **J. Scott Campbell** ("virgin art")

Fans & retailers, order the cover of your choice!
FC I 32 pages I $3.99 I Teen+ I 3/15

Sonja reunites with her trusty sword with the help of her new friend NYPD cop Sir Max of Bushwick. Plus, the She-Devil finally comes face to face with her old foe, the evil sorcerer Kulan Gath, and gets some of her questions about this strange new world answered.

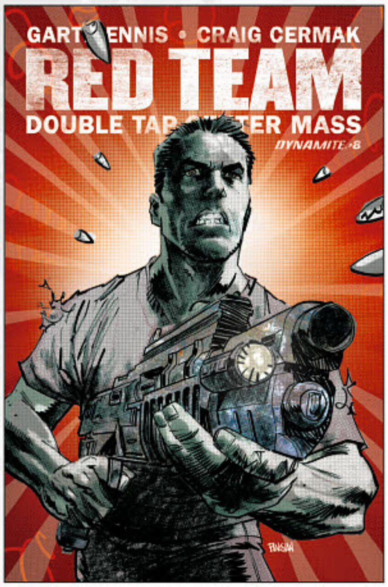

Dan Panosian cover

RED TEAM: DOUBLE TAP CENTER MASS #8 (of 9)

writer: **Garth Ennis**
artist: **Craig Cermak**
cover: **Dan Panosian**

FC I 32 pages I $3.99 I Mature I 3/22

Trudy and Eddie face an unexpected problem, as the real cost of their dangerous choices start to become clear. But even that's nothing to the explosion of deadly violence that follows, and soon our heroes are up to their necks in trouble of the worst kind. And that's when Trudy has a very risky idea…

FROM THE EISNER-WINNING CREATOR OF *PREACHER* AND *THE BOYS*!

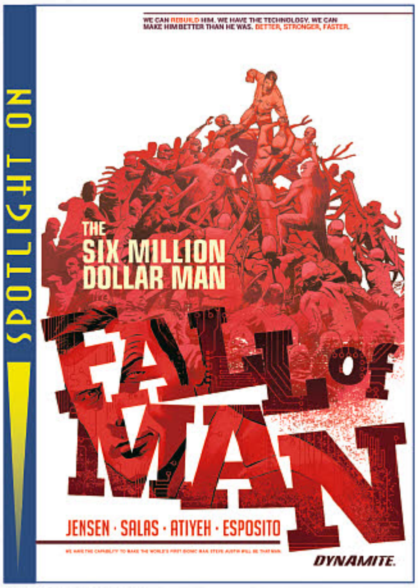

Ron Salas cover

SPOTLIGHT ON SIX MILLION DOLLAR MAN: FALL OF MAN Trade Paperback

writer: **Van Jensen**
artist I cover: **Ron Salas**

FC I 128+ pages I $19.99 I Teen+ I 3/15
COLLECTS ISSUES 1-5!

The year is 1979. Iran has seized American hostages. Columbian drug cartels run rampant. Amid this deeply troubled world, Steve Austin - the legendary Six Million Dollar Man - is America's best hope in its fight against innumerable enemies. When Steve discovers disturbing secrets in OSI's past, he uses his cybernetic upgrades to rebel against the agency... but he'll face plenty of threats, like an enemy cyborg, lasers, and ninjas!

"A call-back to the original television series with a fresh, exciting new story." **– Word of the Nerd**

"A sleeper success for a seventies reboot that feels like it's rebuilding a franchise." **– Multiversity Comics**

128 PAGES **INNOVATIVE STORYTELLING FROM VAN JENSEN, THE UNITED STATES' OFFICIAL COMIC BOOK AMBASSADOR!**

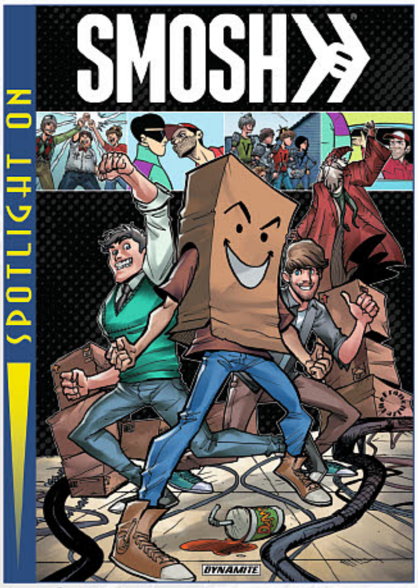

Jerry Gaylord cover

SPOTLIGHT ON SMOSH Trade Paperback

writer: **Michael, McDermott, Yale Stewart, David Atchison**
artist: **Franco Viglino, Yale Stewart, Jerry Gaylord**
cover: **Jerry Gaylord**

FC I 192 pages I $19.99 I Teen+ I 3/15
COLLECTS ISSUES 1-6!

192 PAGES

SMOSH, the Kings of YouTube Comedy, now bring their wildly popular humor sketches -- namely, Super Virgin Squad, Box Man, and That Damn Neighbor -- to comics!

Behold, the Super Virgin Squad! Gathered together in the V-Cave, this group of unique individuals channel their sexual frustration into superhuman abilities to defend the physically weak, the socially awkward... the geekiest among us! Billy, Paulie, and Stevie's latest mission? To save one of their moms from the presumably slimy seductions of a website swinger!

Beware of That Damn Neighbor! Benny Jean and Cletus just want to drink beer and admire their lawn flamingo, but the weirdo next door will not be ignored!

Witness a tale of friendship, fame, and freak accidents as Box Man's origin springs to life, in crazy detail! Thrill as Box Man and friends try to make sense of his weird twist of fate, attempting to make him the first-ever cardboard hero and, when that fails, settling on celebrity spokesperson. But can a move made in desperation ever go wrong?

Francesco Francavilla cover

THE SPIRIT: THE CORPSE-MAKERS #3 (of 5)

writer | artist | cover: **Francesco Francavilla**
incentive cover: **Francesco Francavilla** ("virgin art")

FC | 32 pages | $3.99 | Teen+ | 3/22

Danny Colt's investigation leads him into a place of fears and horrors where he will learn that not all that is dead is dead. Don't dare miss this third spine-tingling chapter of Francesco Francavilla's tale of THE SPIRIT!

THE FIRST-EVER DYNAMITE SERIES WRITTEN *AND* ILLUSTRATED BY FRANCESCO FRANCAVILLA!

Cat Staggs cover A

Glen Hanson Issue 3 cover shown

WONDER WOMAN '77 MEETS THE BIONIC WOMAN #4 (of 6)

writer: **Andy Mangels**
artist: **Judit Tondora**
covers: **Cat Staggs** (a), **Bill Sienkiewicz** (b)
incentive cover: **Cat Staggs** ("virgin art"), **Bill Sienkiewicz** ("virgin art"),

Fans & retailers, order the cover of your choice!
FC | 32 pages | $3.99 | Teen+ | 3/22

We Rebuilt Them...Better, Faster, Stronger! In a brief respite from battle, Diana Prince (aka Wonder Woman) and Jaime Sommers (The Bionic Woman) visit the exotic Paradise Island, where some familiar faces from the past greet them! Meanwhile, the evil cadre of villains are poised to strike, and their targets will shake our heroines to the core!

The team-up you demanded is written by best-selling author ANDY MANGELS (Star Trek & Star Wars) and illustrated by JUDIT TONDORA (Grimm Fairy Tales). WONDER WOMAN '77 MEETS THE BIONIC WOMAN continues to get unprecedented attention from the main-stream and internet media… make sure to order enough copies!

THE MOST BELOVED FEMALE ICONS OF 1970s TELEVISION, FINALLY TOGETHER FOR GLOBE-TROTTING ACTION AGAINST THEIR WORST ENEMIES!

DEVIL'S DUE /1FIRST COMICS, LLC

SPOTLIGHT ON

THE BADGER: COLOR THERAPY FOR ADULTS COLORING BOOK
(W) Mike Baron
(A) Val Mayerik & Various
(CA) Tony Akins
The "gloriously fantastic" black and white art of *The Badger*, 64 pages suitable for coloring! Totally awesome and diggity-dank drawings by *Badger* buddies Val Mayerik and Bill Reinhold! Wait, we also have Steven Butler, Paul Pope, Stephen B. Scott, Marat Mychaels, Fillbach Bros, and more! Coloring has charms to soothe the savage breast-Norbert needs it — and so do you! (STL035825)
SC, 7x10, 64pgs, B&W......... $9.99

THE BLACK FLAME: EVERYONE KNOWS THIS IS NOWHERE GN
The Legions of Nightmare have always beset mankind but onlypoets and children dare face them! The Black Flame stands in revoltagainst the Dark Masters and casts his light to protect the souls ofthe innocent. A stunningly original graphic novel by creator Peter B.Gillis (*Doctor Strange*), Kelley Jones (*Batman, Swamp Thing*) and master illustrator Alex Niño. Wraparound cover by Kelley Jones and Michelle Madsen. This all new relaunch of 1First's Black Flame character is concurrent with the *Black Flame Archive* series of digitally colored and restored tales from the '80s. (STL035828)
SC, 7x10, 96pgs, FC.. $19.99

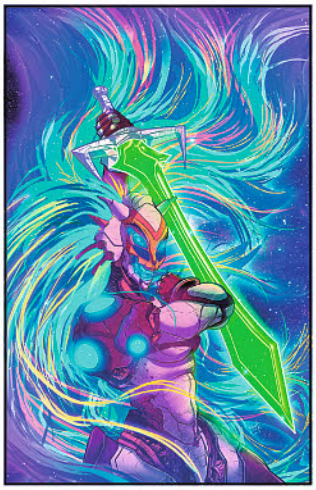

REGULAR

VARIANT

GALAXYS FOR HIRE #3
(W) Shawn DePasquale (A/CA) Sherard Jackson
As the ultra-mech, The Maiden, searches the known universe for her "children," the destructive Nibiru continues to tear through anything in it's path. Meanwhile, our girls build an army of sex-bots. Plus: the secret history of the universe is revealed! (STL035467)
SHERARD JACKSON COVER—32pgs, FC (3 of 4).. $3.99
DIMITRIS MOORE COVER—32pgs, FC.. $3.99

DANIEL LEISTER COVER

MATTHEW SOUTHWORTH COVER

LORD OF GORE #3
(W) D.B. Stanley (A/CA) Daniel Leister
Danny and company watch a video tape which sheds light on the Lord of Gore murders, and leads them to the set of the latest *Lord of Whores* porn parody film. The gang gets an education in the secret history of Lord of Gore, and meets porn star Johnny Jackhammer, a man who is suspiciously similar to a certain axe-wielding maniac. Yeah, it's the one you're thinking of. (STL035472)
DANIEL LEISTER COVER—32pgs, FC (3 of 8).. $3.99
MATTHEW SOUTHWORTH COVER—32pgs, FC.. $3.99

PLUME VOLUME 1 HC
(W/A/CA) K. Lynn Smith
New hardcover edition of K. Lynn's Smith hit web-comic series! Plume is a story set in the Old West about a girl named Vesper Grey and her supernatural companion, Corrick. On their quest to recover her father's life work, they encounter new friends and new foes, and learn that the Wild West is anything but tame. Collects issues #1-5. (STL035831)
HC, 7x10, 144pgs, FC................ $29.99

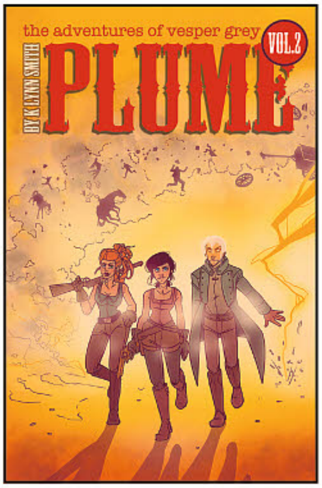

PLUME VOLUME 2 HC
(W/A/CA) K. Lynn Smith
K. Lynn Smith's Plume Volume 2 is now available as a hardcover! The mysterious connection between Vesper's father and the cutthroat Dominic is revealed, and it all centers around Corrick's supernatural past! Collecting the second miniseries. (STL035832)
HC, 7x10, 112pgs, FC................ $29.99

PLUME VOLUME 3 HC
(W/A/CA) K. Lynn Smith
After losing the amulet, Vesper teams up with Tegan to get it back. But as they close in on Dominick and Corrick, they run into some major trouble. And Vesper's world starts to split at the seams. (STL035833)
HC, 7x10, 124pgs, FC................ $29.99

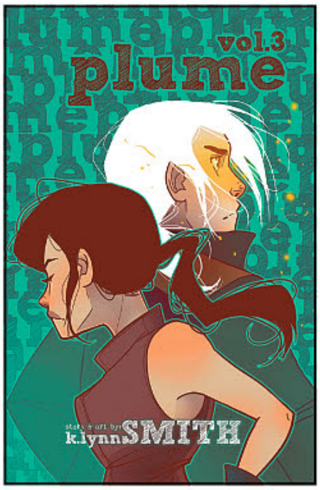

PUBLIC RELATIONS VOLUME 2: AFFIRMATIVE ACTION & ADVENTURE TP
(W) Matthew Sturges, Dave Justus
(A) Steve Rolston & Various
(CA) Annie Wu
A "hero" has fallen, and it's up to Dan Clover to organize the funeral. New hire Brett Ross keeps things colorful around the 4Leaf offices. Violet tries to keep a leash on a dog show, and Threnody beings to learn magick (with a "k") from Dan's mopey half-brother Kade. All this, plus a tale of one unforgettable ladies' night in Sardonia. (STL035830)
SC, 7x10, 188pgs, FC....................$9.99

SERVING SUPES #8
(W/A/CA) John Yuan, Matt Yuan
Tammy and Juergen go undercover to serve papers to the super-boxerknown as Fistula. A seemingly straight forward job, however, takes adark turn as they run into corruption, crooked fight promoters, andninjas! Plus, is Liz taking over the company? (STL035829)
28pgs, FC $4.99

STAFF PICK

REDLINE #1

Recommended by Trevor Richardson

Turns out there was life on Mars after all; Earth just didn't find out until after we set up our first colony. In the peacetime following a long conflict between the colonists and the natives, a bombing takes out a city block and the Martians are quickly blamed for the attack. Denton Coyle, the delightfully crass protagonist, finds a clue that might clear the aliens but would put the blame on his own people. Who would want to start the war up again? Who is that woman Coyle was reminded of at the crime scene? And is that gut feeling his intuition or just his hangover coming back to bite him?

Redline, written by producer and art director of *Archer*, Neal Holman, is dark science fiction comedy at its finest. But don't go in expecting "Archer on Mars" – which would be amazing – *Redline* is grounded in reality, but there are traces of *Archer*'s irreverent wit at the edges of the story, particularly where we see coworkers in the field giving each other a hard time. But there are other influences here too, perhaps it's just the red sand or the military uniforms, but when reading this first issue it's hard not to think about Douglas Quaid racing across the Martian desert or Johnny Rico squashing Bugs on Klendathu.

In other words, Holman's *Redline* takes the best parts of his *Archer* experience and gives us a twisted, hilarious addition to the annals of cult sci-fi in the spirit of *Total Recall* and *Starship Troopers*.

Oni Press | $3.99

*See **PREVIEWS** Page 402 to preorder*

THE REVENGE OF THE JOKER!

BATMAN™
The Animated Series
Gallery

THE JOKER™
LAUGHING FISH PVC DIORAMA

Based on the famous BATMAN: THE ANIMATED SERIES episode "The Laughing Fish," this new rendition of THE JOKER shows him holding a fish, with one foot on a chained BATMAN! This approximately 9-inch PVC figure is in scale to all Gallery and Femme Fatales dioramas.

ALSO AVAILABLE:

DIAMOND SELECT TOYS™
diamondselecttoys.com

BATMAN, JUSTICE LEAGUE, SUPERMAN and all related characters and elements © & ™ DC Comics and Warner Bros. Entertainment Inc. WB SHIELD: ™ & © WBEI. (s17)
Diamond Select Toys and Collectibles is a trademark of Diamond Select Toys and Collectibles, LLC. © 2017 Diamond Select Toys and Collectibles. All Rights Reserved. Final product may vary.

PRINCESS NINJA SCROLL
TENKA MUSŌ

OFFERED AGAIN

Young orphan princess Hanzou Hattori has led a peaceful life in the village that has sheltered her since she was a girl... but a stronger force is calling her! With her faithful bird-friend Jubeh (and a few bumbling "helpers"), Hanzou must transform from a shy girl into a powerful ninja warrior who holds a secret key deep within her to peace and happiness in the land. Will Hanzou keep her promise and use the power to protect the ones she loves most?

The dazzling adventures of **Princess Ninja Scroll-Tenka Muso** are a must for manga fans both young and old. Join Hanzou's quest for her hidden power and get ready for mystery, magic and plenty of twists and turns along the trail.

Princess Ninja Scroll Tenka Muso
Vol 1 GN
JUL052804

Princess Ninja Scroll Tenka Muso
Vol 2 GN
OCT052937

Himesama Ninpoucho Tenka Muso - © 2002 Akane Sasaki / SQUARE ENIX.

DIGITAL MANGA PUBLISHING

Nyotai-ka!

にょたいかっ

5

Ru-en Rouga

PROJECT-H

www.projecthentai.com

For more information, see

ADULT PREVIEWS

AMERICANA & HAKE'S COLLECTIBLES
SINCE 1967
A GEPPI'S ENTERTAINMENT AUCTIONS CO.
HAKES.COM
THE SOURCE FOR VINTAGE POP CULTURE COLLECTIBLES
ALWAYS ACCEPTING QUALITY CONSIGNMENTS
M-G-M PRESENTS
FORBIDDEN PLANET
AMAZING!
WALTER PIDGEON · ANNE FRANCIS · LESLIE NIELSEN
FROM OUT OF SPACE.... A WARNING AND AN ULTIMATUM!
THE DAY THE EARTH STOOD STILL
MICHAEL RENNIE · PATRICIA NEAL · HUGH MARLOWE
FRANKENSTEIN
STAR WARS
GIGANTIC FRANKENSTEIN
ALL PLASTIC ASSEMBLY KIT
DINO-RIDERS
TYCO
TYRANNOSAURUS REX
ARCH ENEMY OF ACTION BOY AND CAPTAIN ACTION
DR. EVIL
WITH HIS DISGUISES AND WEAPONS
EARLY BIRD CERTIFICATE PACKAGE
HAWKMAN
OFFICIAL GREEN HORNET SIGNAL RAY
WITH LIGHT-UP RED EYES!
PROJECTS A GLOWING GREEN HORNET SIGNAL!
FLYING HEROES
TOTALLY NEW FLYING TOY
EASTMAN AND LAIRD'S TEENAGE MUTANT NINJA TURTLES
7.5
CAPTAIN ACTION
SUPERMAN UNIFORM & EQUIPMENT FOR CAPTAIN ACTION
MASTERS OF THE UNIVERSE
SORCERESS

DOVER PUBLICATIONS

STAR of the MONTH

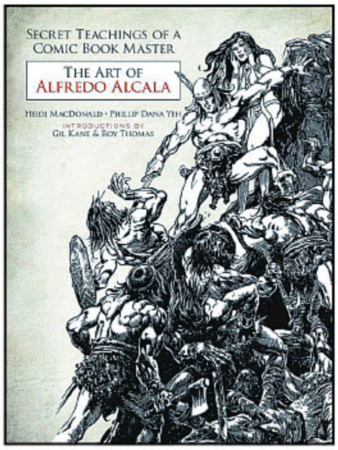

THE ART OF ALFREDO ALCALA: SECRET TEACHINGS OF COMIC BOOK MASTER

(W) Heidi MacDonald & Various
(A/CA) Alfredo Alcala

HOW TO DRAW

In the late 1960s, an extremely talented group of Filipino illustrators took the American comic book industry by storm — and Alfredo Alcala led the way, working for both Marvel and DC on such popular characters as Conan the Barbarian and Batman. This unique work is loaded with amazing art and pointers on observational methods, composition, and other techniques. In addition to insightful interviews with Alcala, the book features pages from his groundbreaking masterwork, *Voltar*, which was hailed as a new concept in comic book form, an epic in narrative art, and a milestone in sequential art illustration. Students, professionals, teachers, and fans will treasure this inspiring volume and its insider's look at comic book artistry. (STK683610)

SC, 8x11, 112pgs, B&W (DIA 683610) $14.95

DRAWN & QUARTERLY

STICKS ANGELICA, FOLK HERO HC

(W/A/CA) Michael DeForge

Sticks Angelica is, in her own words, "49 years old. Former: Olympian, poet, scholar, sculptor, minister, activist, Governor General, entrepreneur, line cook, headmistress, Mountie, columnist, libertarian, cellist." After a high-profile family scandal, Sticks escapes to the woods to live in what would be relative isolation were it not for the many animals that surround and inevitably annoy her. Deforge's witty dialogue and deadpan narration create a bizarre yet eerily familiar tale of how we build our own sense of self and how others carry on the roles we create for them in our own personal dramas. (STL035887)

HC, 11x6, 96pgs $21.95

SPOTLIGHT ON

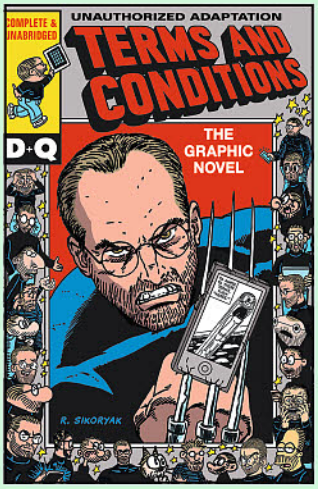

TERMS AND CONDITIONS SC

(W/A) R. Sikoryak

R. Sikoryak tackles the monstrously and infamously dense legal document, iTunes Terms and Conditions, the contract everyone agrees to but no one reads. In a word for word adaptation, Sikoryak hilariously turns the agreement on its head; each page features an avatar of Apple cofounder and legendary visionary Steve Jobs juxtaposed with a different classic strip such as Mort Walker's *Beetle Bailey*, or a contemporary graphic novel such as Craig Thompson's *Blankets* or Marjane Satrapi's *Persepolis*. (STL035889)

SC, 7x10, 108pgs, PC.......... $14.95

STARS of the MONTH

ANT COLONY HC

(W/A/CA) Michael DeForge

In the few short years since he began his pamphlet-sized comic book series *Lose*, Michael DeForge has announced himself as an important new voice in alternative comics. *Ant Colony* follows the denizens of a black ant colony under attack from the nearby red ants. On the surface, it's the story of this war, the destruction of a civilization, and the ants' all-too-familiar desire to rebuild. Underneath, though, *Ant Colony* plumbs the deepest human concerns — loneliness, faith, love, apathy, and more. All of this is done with humor and sensitivity, exposing a world where spiders can wreak unimaginable amounts of havoc with a single gnash of their jaws. (STK627922)

MATURE THEMES

HC, 11x9, 112pgs, FC $21.95

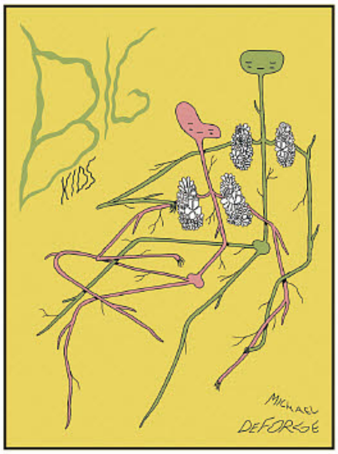

BIG KIDS HC

(W) Michael Deforge
(A/CA) Michael DeForge

Big Kids follows a troubled teenage boy through the transformative years of high school, as he redefines his friends, his interests, and his life path. When the boy's uncle, a police officer, gets kicked out of the family's basement apartment and transferred to the countryside, April moves in. She's a college student: mysterious and cool, she quickly takes a shine to the boy. Eerie and perfectly paced, Michael DeForge's *Big Kids* muses on the complicated, and often contradictory, feelings people struggle with in adolescence, the choices we make to fit in, and the ways we survive times of change. (STK694955)

MATURE THEMES

HC, 5x6, 96pgs, FC $16.95

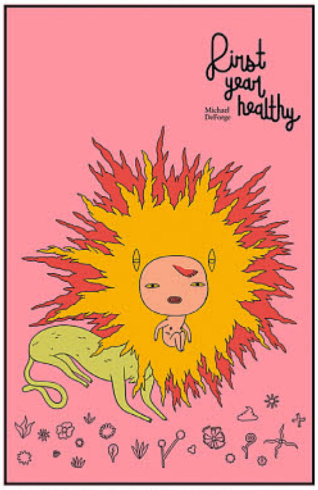

FIRST YEAR HEALTHY HC

(W/A/CA) Michael DeForge

First Year Healthy purports to be the story of a young woman, recently released from the hospital after an outburst, and her burgeoning relationship with an odd, perhaps criminal Turkish immigrant. In a scant 48 pages, working with a vibrant, otherworldly palette of magentas, yellows, and grays, Michael DeForge brings to life a world whose shifting realities are as treacherous as the thin ice its narrator walks on. *First Year Healthy* is all it appears to be and more: a parable about mental illness, a folk tale about magical cats, and a bizarre, compelling story about relationships. (STK659925) (C: 0-1-1)

HC, 6x9, 48pgs, FC $14.95

OFFERED AGAIN

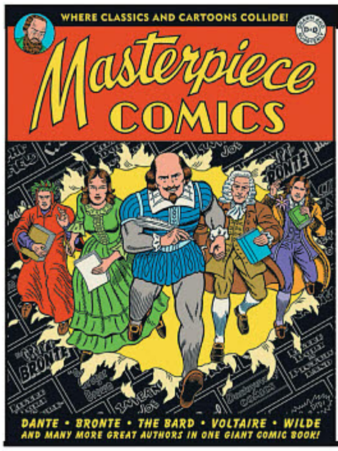

O/A MASTERPIECE COMICS HC

(W/A/CA) R. Sikoryak

Masterpiece Comics adapts a variety of classic literary works with the most iconic visual idioms of twentieth-century comics. Dense with exclamation marks and lurid zip-a-tone, R. Sikoryak's parodies remind us of the sensational excesses of the canon, or, if you prefer, of the economical expressiveness of classic comics from *Superman* to *Peanuts*. Sikoryak's classics have appeared in landmark anthologies such as *Raw* and *Drawn & Quarterly*, all of which are collected here, along with brilliant new satires. (STK399744)

MATURE THEMES

HC, 9x12, 80pgs, FC $19.95

STARS of the MONTH

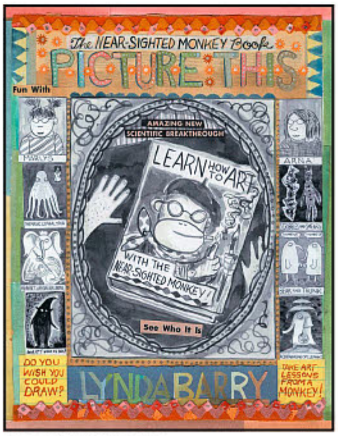

PICTURE THIS HC
(W/A/CA) Lynda Barry
Lynda Barry's previous book, the Eisner Award-winning *What It Is*, explored the question "Do you think you can write"? Now with *Picture This*, Barry asks "Why do we stop drawing?" and "Why do we start?" It features the return of Barry's most beloved character, Marlys, and introduces a new one, the Nearsighted Monkey. *Picture This* is an inspirational, take home extension of Barry's traveling, continually sold out, and sought after workshop, "Writing The Unthinkable." (STK425659)
HC, 8x11, 176pgs, FC $29.95

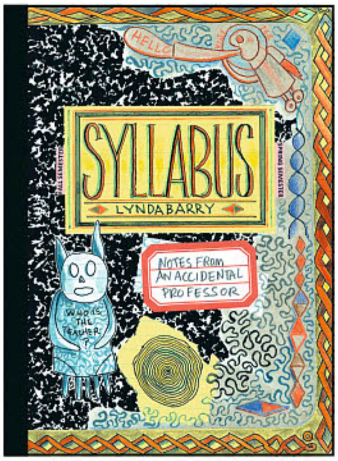

SYLLABUS: NOTES FROM AN ACCIDENTAL PROFESSOR SC
(W/A/CA) Lynda Barry
Award-winning author Lynda Barry is the creative force behind the genre-defying and best-selling work *What It Is*. She believes that anyone can be a writer and she has set out to prove it. *Syllabus: Notes from an Accidental Professor* is the first book that will make her innovative lesson plans and writing exercises available to the public for home or classroom use. Barry teaches a method of writing that focuses on the relationship between the hand, the brain, and spontaneous images, both written and visual. *Syllabus* takes the course plan for Lynda Barry's workshop and runs wild with it in Barry's signature densely detailed style. (STK654915)
SC, 8x11, 200pgs, FC................ $19.95

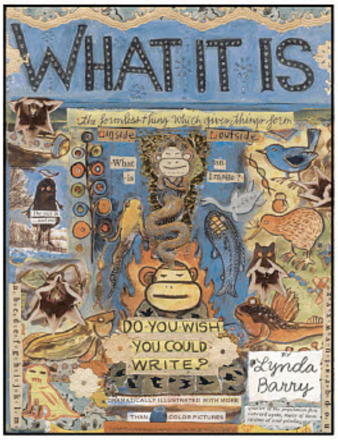

WHAT IT IS HC
(W/A/CA) Lynda Barry
How do objects summon memories? What do real images feel like? For decades, these types of questions have permeated the pages of Lynda Barry's compositions, with words attracting pictures and conjuring places through a pen that first and foremost keeps on moving. *What It Is* demonstrates a tried-and-true creative method that is playful, powerful, and accessible to anyone with an inquisitive wish to write or to remember. (STK367671)
HC, 8x11, 208pgs, FC................ $24.95

STAFF PICK

THE RIFT #1

Recommended by Jay Spence

It's not the first time Kansas has been the nexus of strange activity in comics but, this January, a new bizarre and "alien" phenomena is crash landing in "the wheat state" from Red 5 Comics. This time, however, the significant part isn't *where* it came from but, *when*.

The Rift refers to the fracture in space-time that unexpectedly opens up and allows a sole American fighter pilot to coincidently fly through and crash land in present-day Kansas. When a mother and son witness the crash, they help Lieutenant Cole, escape his fiery wreck and he's understandably confused to find himself 75 years in the future. For Cole, it's been only seconds since he last battled the Japanese fighter planes but, for the rest of us, his recent battle in World War II is now only a distant memory. While the mother, son, and Cole all struggle to comprehend the odd "time travel" event, a shadowy scientific organization has tracked the rift event and they are swiftly closing in on Cole. According to the scientists tracking Cole, the rift poses a far greater threat to our world than just a man "lost" in time.

I love a good time travel story so I'm always ready to try a book like this, but it's the quality of the story that keeps a series going and writers Richard Rayner and Don Handfield are crafting an engaging story that leaves readers eager to find out what's next.

Red 5 Comics | $3.95

AVAILABLE NOW!

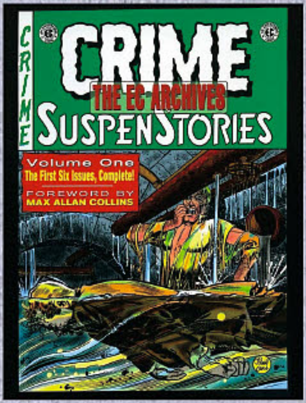

**EC ARCHIVES:
CRIME SUSPENSTORIES
VOLUME 1 HC**
(W/A) Various
Road to Perdition author Max Allan Collins re-introduces us to the thrilling and mysterious first volume of Crime SuspenStories — six full issues and 24 complete stories by the likes of Al Feldstein, Johnny Craig, Harvey Kurtzman, Wally Wood, Jack Kamen, Graham Ingels, Jack Davis, George Roussos and others, originally published between 1950 and 1951!
(OCT073542)
HC, 9x12, 212pgs, FC......... $49.95

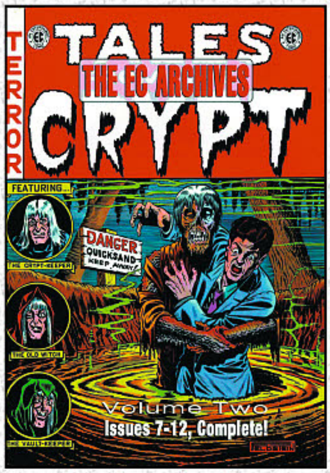

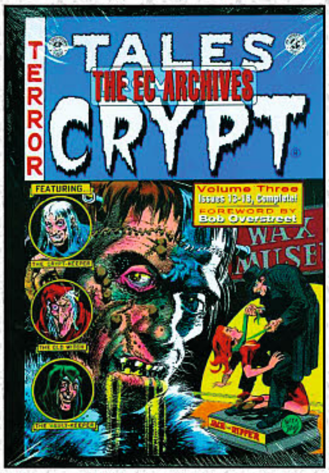

**EC ARCHIVES
TALES FROM THE CRYPT HC**
(W/A) Various
From stories by the legendary team of Bill Gaines and Al Feldstein come the classic horror Tales from the Crypt written by Feldstein and illustrated by the all-star line-up of Wally Wood, Jack Kamen, Johnny Craig, Feldstein, Joe Orlando, Graham Ingels, Jack Davis, and Marie Severin. Volume 2 reprints issues #7-12, and Volume 3 reprints #13-18.
VOLUME 2 (APR073724)—
HC, 8x11, 212pgs, FC............$49.95
VOLUME 3 (MAR083734)—
HC, 8x11, 212pgs, FC............$49.95

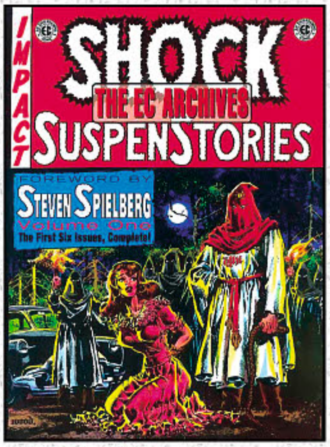

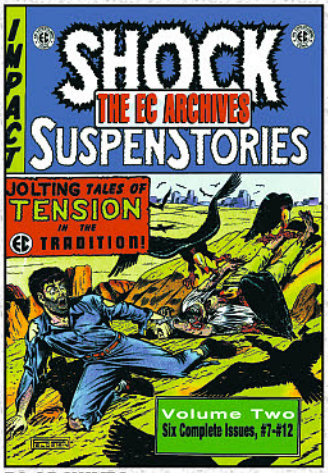

**EC ARCHIVES:
SHOCK SUSPENSTORIES**
(W/A) Various
These beautiful hardcovers reprint issues of the classic EC comic book Shock SuspenStories, originally published between 1952 and 1954. Includes stories by Bill Gaines and Al Feldstein with art by Jack Kamen, Jack Davis, Joe Orlando, Graham Ingles, and Wally Wood. Volume 1 contains issues #1-6, and Volume 2 reprints issues #7-12, including the stories "Small Assassins" (#7) and "October Game" (#9) by science-fiction grandmaster Ray Bradbury.
VOLUME 1 (SEP063328)—
HC, 8x11, 212pgs, FC.............$49.95
VOLUME 2 (FEB073490)—
HC, 8x11, 212pgs, FC.............$49.95

**EC ARCHIVES: VAULT OF
HORROR VOLUME 1 HC**
(W/A) Various
Legendary publisher Bill Gaines provided the forum and creators like Al Feldstein, Johnny Craig, Wally Wood, Harry Harrison, Jack Kamen, Harvey Kurtzman, Graham Ingels, and Jack Davis provided the mayhem. Six full issues and 24 complete stories are collected in this full-color, deluxe volume.
(AUG073676)
HC, 8x11, 212pgs, FC......... $49.95

THE CRYPT-KEEPER

THE OLD WITCH

THE VAULT-KEEPER

® Entertaining Comics bullet logo is a trademark of William M. Gaines Agent, Inc.

THE #1 COLLECTIBLES COMPANY IN THE COMICS INDUSTRY!

NOTE: ALL SIGNED DF ITEMS COME BAGGED, BOARDED AND SEALED WITH A CERTIFICATE OF AUTHENTICITY

DARTH MAUL #1 SIGNED BY CULLEN BUNN
MSRP: $29.99
INTRO PRICE: $19.77
Final cover may vary. Allocations may occur.

DARTH MAUL #1 ULTRA-LIMITED CRIMSON RED SIGNATURE SERIES EDITION SIGNED BY CULLEN BUNN
MSRP: $59.99
Final cover may vary. Allocations may occur.

DARTH VADER ANNUAL #1 SIGNED & REMARKED WITH A DARTH MAUL SKETCH BY KEN HAESER
MSRP: $89.99
Final cover may vary. Allocations may occur.

BATWOMAN #1 SIGNED BY JAMES TYNION IV
MSRP: $29.99
INTRO PRICE: $19.56
Final cover may vary. Allocations may occur.

BATWOMAN #1 ULTRA-LIMITED SILVER SIGNATURE SERIES SIGNED BY JAMES TYNION IV
MSRP: $69.99
INTRO PRICE: $56.00
Final cover may vary. Allocations may occur.

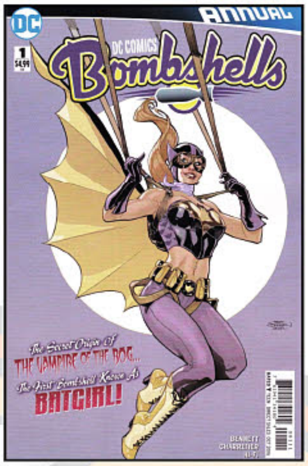

DC COMICS BOMBSHELLS ANNUAL #1 ULTRA-LIMITED PURPLE SIGNATURE EDITION SIGNED BY TERRY AND RACHEL DODSON
VALUE: $69.99
HOLIDAY PRICE: $40.00
Final cover may vary. Allocations may occur.

SEE THIS COVER AT
WWW.DYNAMICFORCES.COM

SUICIDE SQUAD/BANANA SPLITS #1 ULTRA-LIMITED BINGO BLUE SIGNATURE SERIES SIGNED BY TONY BEDARD
VALUE: $69.99
HOLIDAY PRICE: $40.00
Final cover may vary. Allocations may occur.

BATMAN TEENAGE MUTANT NINJA TURTLES ADVENTURES #1 ULTRA-LIMITED RARE RETAILER INCENTIVE VARIANT EDITION SIGNED BY MATTHEW MANNING
VALUE: $89.99
HOLIDAY PRICE: $69.99
Allocations may occur.

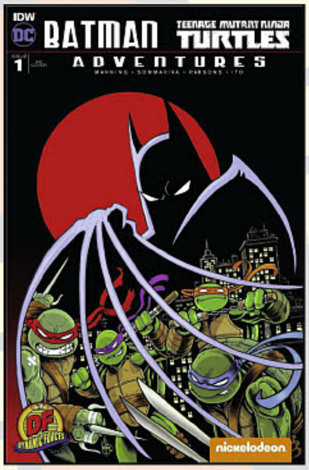

BATMAN TEENAGE MUTANT NINJA TURTLES ADVENTURES #1 DYNAMIC FORCES EXCLUSIVE SIGNED BY MATTHEW MANNING
VALUE: $39.99
HOLIDAY PRICE: $19.84
Allocations may occur.

MIGHTY MORPHIN POWER RANGERS #9 ULTRA-LIMITED GREEN RANGER SIGNATURE EDITION SIGNED BY KYLE HIGGINS
VALUE: $59.99
HOLIDAY PRICE: $39.93
Final cover may vary. Allocations may occur.

Final cover art may vary. All DF limited editions and signed books will ship within 60 days of the main book from its respective publisher.

Register your e-mail address for the latest DF information and contests at: WWW.DYNAMICFORCES.COM

All characers are ™ and ® of their respective owners. "Dynamic Forces" and the Dynamic Forces logo are ® and © 2016 Dynamic Forces, Inc. All rights reserved.

THE #1 COLLECTIBLES COMPANY IN THE COMICS INDUSTRY!

NOTE: ALL SIGNED DF ITEMS COME BAGGED, BOARDED AND SEALED WITH A CERTIFICATE OF AUTHENTICITY

MIGHTY MORPHIN POWER RANGERS #1 ULTRA-LIMITED RED RANGER SIGNATURE EDITION SIGNED BY KYLE HIGGINS
VALUE: $59.99
HOLIDAY PRICE: $19.93
Final cover may vary. Allocations may occur.

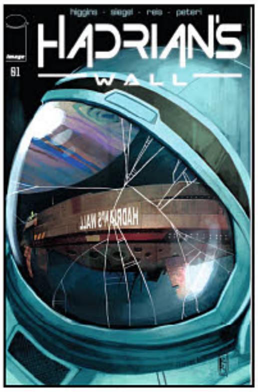

HADRIAN'S WALL #1 ULTRA-LIMITED SILVER SIGNATURE SERIES EDITION SIGNED BY KYLE HIGGINS
MSRP: $69.99
Final cover may vary. Allocations may occur.

WALKING DEAD #150 SIGNED AND REMARKED BY KEN HAESER
MSRP: $89.99
Final cover may vary. Allocations may occur.

INVINCIBLE IRON MAN #2 MIDTOWN COVER BY J SCOTT CAMPBELL
MSRP: $29.99
INTRO PRICE: $19.63
Final cover may vary. Allocations may occur.

CIVIL WAR II #1 MIDTOWN COVER BY J SCOTT CAMPBELL
MSRP: $29.99
INTRO PRICE: $20.06
Final cover may vary. Allocations may occur.

CIVIL WAR II #1 MIDTOWN B/W COVER BY J SCOTT CAMPBELL
MSRP: $39.99
Final cover may vary. Allocations may occur.

BLACK PANTHER #1 MIDTOWN COVER BY MARK BROOKS
VALUE: $29.99
HOLIDAY PRICE: $20.07
Final cover may vary. Allocations may occur.

KISS #1 MIDTOWN COVER BY JIM BALENT
VALUE: $29.99
HOLIDAY PRICE: $19.63
Allocations may occur.

VENOM #1 COMICXPOSURE EXCLUSIVE COLOR COVER BY CLAYTON CRAIN
VALUE: $29.99
Allocations may occur.

VENOM #1 COMICXPOSURE EXCLUSIVE NEGATIVE ART COVER BY CLAYTON CRAIN
MSRP: $39.99
Final cover may vary. Allocations may occur

JUSTICE LEAGUE VS SUICIDE SQUAD #1 MIDTOWN EXCLUSIVE MARK BROOKS CONNECTING VARIANT COVER SET
VALUE: $60.00
HOLIDAY PRICE: $28.00
Final cover may vary. Allocations may occur.

GUARDIANS OF THE GALAXY #1 DF EXCLUSIVE PLUS 2
MINIMUM VALUE: $39.99
INTRO PRICE: $19.39
Allocations may occur.

TEENAGE MUTANT NINJA TURTLES SECRET HISTORY OF THE FOOT CLAN #1 DYNAMIC FORCES EXCLUSIVE PLUS 1
MSRP: $59.99
INTRO PRICE: $29.99
Allocations may occur.

Final cover art may vary. All DF limited editions and signed books will ship within 60 days of the main book from its respective publisher.

Register your e-mail address for the latest DF information and contests at: WWW.DYNAMICFORCES.COM

All characers are ™ and ® of their respective owners. "Dynamic Forces" and the Dynamic Forces logo are ® and © 2016 Dynamic Forces, Inc. All rights reserved.

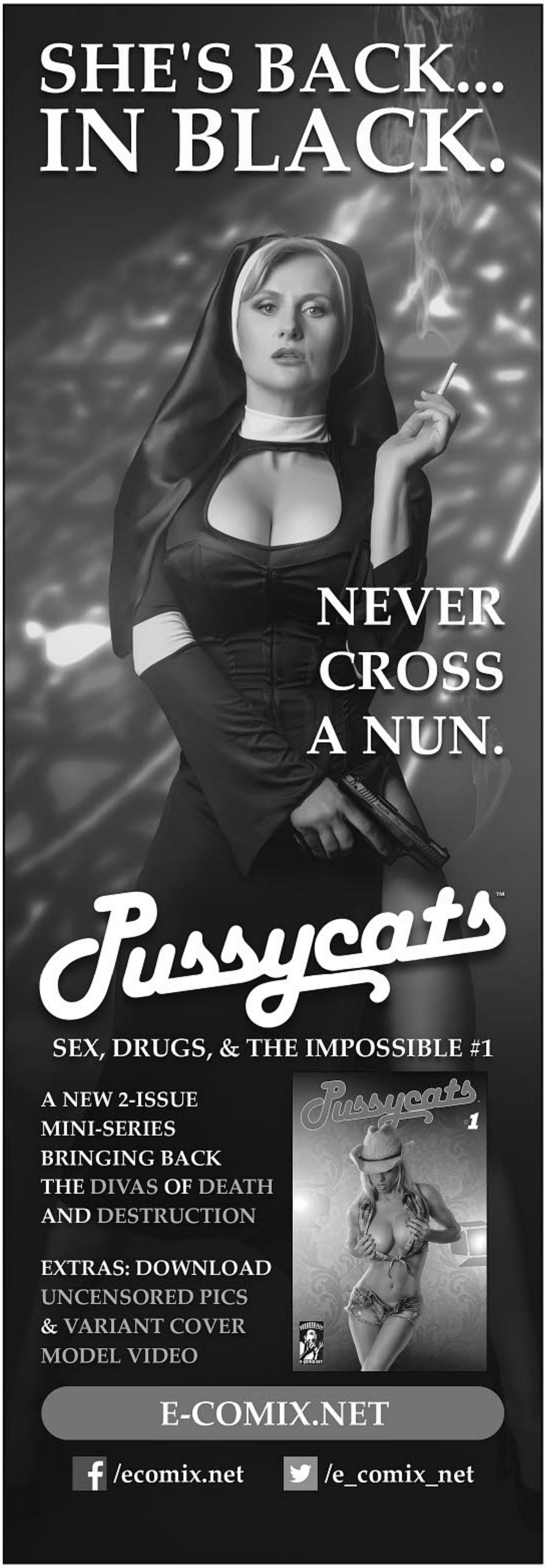

801 MEDIA INC

ZE VOLUME 8 GN
For more information on this item and a copy of the ***PREVIEWS*** Adult supplement, ask your local comic shop. (STK523944) (C: 1-0-0) **NOTE:** Not available in Canada, Hong Kong, Malaysia, Indonesia, & the U.K.
ADULT MATERIAL
SC, 6x8, 200pgs, B&W (8 of 11)........$15.95

ZE VOLUME 11 GN
For more information on this item and a copy of the ***PREVIEWS*** Adult supplement, ask your local comic shop. (STK672897) (C: 1-0-0) **NOTE:** Not available in Canada, Hong Kong, Malaysia, Indonesia, & the U.K.
ADULT MATERIAL
SC, 200pgs, B&W (11 of 11)........$15.95

Project H

FRESHLY LICKED GN
For more information on this item and a copy of the ***PREVIEWS*** Adult supplement, ask your local comic shop. (STK659227) (C: 1-1-2) **NOTE:** Not available in Canada, Hong Kong, Malaysia, Indonesia, & the U.K.
ADULT MATERIAL
RES. from ***PREVIEWS*** Vol. XXIV #11 (NOV141430)
SC, 200pgs, B&W........$17.95

NYOTAI-KA! VOLUME 5 GN
For more information on this item and a copy of the ***PREVIEWS*** Adult supplement, ask your local comic shop. (STL035726) (C: 1-1-2) **NOTE:** Not available in Canada, Hong Kong, Malaysia, Indonesia, & the U.K.
ADULT MATERIAL
SC, 6x8, 200pgs, B&W........$17.95

NYOTAI-KA! GN'S
For more information on this item and a copy of the ***PREVIEWS*** Adult supplement, ask your local comic shop. (STK625764) (C: 1-0-0) **NOTE:** Not available in Canada, Hong Kong, Malaysia, Indonesia, & the U.K.
ADULT MATERIAL
VOLUME 1 (OCT131179)—SC, 5x7, 200pgs, B&W........$17.95
VOLUME 2 (JAN141189)—SC, 6x8, 200pgs, B&W........$17.95
VOLUME 3 (APR141223)—SC, 6x8, 200pgs, B&W........$17.95
VOLUME 4 (JUL141240)—SC, 6x8, 200pgs, B&W........$17.95

E-COMIX

SPOTLIGHT ON

MOTHER SUPERIOR COVER

COWGIRL CATHY COVER

PUSSYCATS: SEX, DRUGS & THE IMPOSSIBLE #1
(W) Vince Brusio (A) Ivica Sretenovic (CA) Randall Lloyd
Mother Superior's revenge has exposed politicians implementing a world government. But as she recruits her Pussycats to keep them from being murdered in retaliation, a ruthless miscreant named Mr. Sun counters her disinformation campaign with the public death of a world leader. No one is safe, and slaughtered civilians are the cost of doing business. Extra content includes links for uncensored pics and a bonus video of Cowgirl Cathy variant cover model Debra A. Johnson! (STL035713)
MATURE THEMES
MOTHER SUPERIOR COVER—32pgs, B&W (1 of 2)........$3.99
COWGIRL CATHY COVER—32pgs, B&W (1 of 2)........$3.99

STAFF PICK

FUSE DICE GAME

Recommended by Matthew Demory

Fuse is a cooperative dice game and a race against the clock. Here players are cast into the role of an Elite Bomb Defusal Team. Their starship has just been attacked by intruders and it looks like they were on the losing end of the battle. The enemy, having a flair for the dramatic, opted against outright destroying their ship in the cold vacuum of space and decided to plant 20 bombs inside their battered vessel instead!

With just 10 minutes to go before the devices detonate players need to work together to match multicolor and numbered dice in specific patterns to defuse all of the bombs and to save their lives. To kick the pressure up another notch publisher Renegade Games created a free app that counts down until detonation.

Be sure to pick up *Fuse Dice Game* and its new expansion *Flatline: A Fuse Aftershock* from Renegade Games!

RENEGADE GAMES STUDIO | $30.00

*See **PREVIEWS** Page 628 to preorder*

STAR of the MONTH

PUSSYCATS VOLUME 1 TP

(W) Vince Brusio (A/CA) Mats Engesten

Up is down and black is white when six fearsome femme fatales shoot it up in this dark action thriller featuring adult film stars fighting for freedom. *Pussycats* mixes *Sons of Anarchy* with *Charlie's Angels* to produce ass-kickin' girls going against gangsters and world governements. When Cold War espionage going public in an election year threatens the careers of powerful people, underground operative Mother Superior sets in motion a disinformation campaign to protect her friends from political fallout and kill a bunch of people who want to exploit her past for profit! Collects issues #0-4. (STK681564)

MATURE THEMES

SC, 7x10, 144pgs, B&W............$17.99

EROS COMIX

STAR of the MONTH

HOUSEWIVES AT PLAY: DO YOU WORK HERE? GN

For more information on this item and a copy of the ***PREVIEWS*** Adult supplement, ask your local comic shop. (STK436537) (C: 1-0-0) **NOTE:** Not available in Canada, Hong Kong, Malaysia, Indonesia, & the U.K.

ADULT MATERIAL

SC, 48pgs, B&W $9.99

THE TIJUANA BIBLES VOLUME 7 TP

For more information on this item and a copy of the ***PREVIEWS*** Adult supplement, ask your local comic shop. (STK306230) (C: 1-0-0) **NOTE:** Not available in Canada, Hong Kong, Malaysia, Indonesia, & the U.K.

ADULT MATERIAL

SC, 128pgs, B&W $14.95

OFFERED AGAIN

O/A MISTY GIRL EXTREME VOLUME 1 TP

For more information on this item and a copy of the ***PREVIEWS*** Adult supplement, ask your local comic shop. (STK209527) (C: 1-0-0) **NOTE:** Not available in Canada, Hong Kong, Malaysia, Indonesia, & the U.K.

ADULT MATERIAL

SC, 128pgs, B&W $16.95

EUREKA PRODUCTIONS

GRAPHIC CLASSICS VOLUME 24: NATIVE AMERICAN CLASSICS GN

(W/A/CA) Various

Native American Classics presents great stories and poems from America's earliest writers. Featured are "The Soft-Hearted Sioux" by Zitkala-Sa, "On Wolf Mountain" by Charles Eastman, "How the White Race Came to America" by Handsome Lake, and seven more tales of humor and tragedy. Also eight poems, including Alex Posey's "Wildcat Bill" and E. Pauline Johnson's "The Cattle Thief". The volume is edited by Tom Pomplun, along with noted Native American writers John E. Smelcer and Joseph Bruchac. (STK520133)

SC, 7x10, 144pgs, FC................$17.95

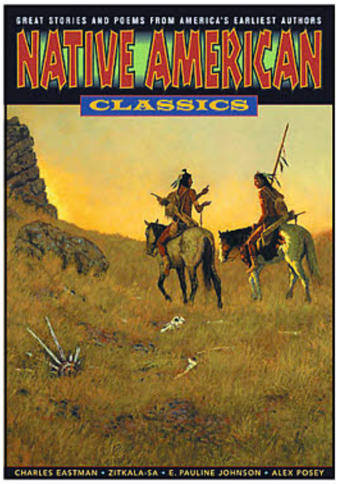

SHIPPING **MARCH 2017**

From Fantagraphics, the publisher of the world's greatest cartoonists, comes ALL TIME COMICS, a shared superhero universe featuring the world's most fantastic heroes. Atlas! Blind Justice! Bullwhip! Crime Destroyer! Each issue of ALL TIME COMICS features a mash up of new cartoonists and classic comic book creators collaborating with writer Josh Bayer to unleash superhero stories that no other publisher would dare to publish: a stunning series of six comic books featuring startling stand alone, interconnected adventures chock full of retro crime fighting.

ALL TIME COMICS: CRIME DESTROYER #1

SPOTLIGHT ON

by Josh Bayer, Herb Trimpe and Ben Marra
$4.99 / 36 pgs / FC / 6.625 x 10.187

All Time Comics: Crime Destroyer issue 1 is a 36 page oversized spectacular featuring the wonderful writing of Josh Bayer, the irresistible inks of Ben Marra and the last art by legendary artist Herb Trimpe, who co-created Wolverine. Upcoming issues feature art by Rick Buckler Jr., Ben Marra, Al Milgrom, Noah Van Sciver, and more. Issue #1 will feature two distinct covers, one by Jim Rugg and the other by Johnny Ryan. Upcoming issues feature art by Rick Buckler Jr., Ben Marra, Al Milgrom, Noah Van Sciver, and more.

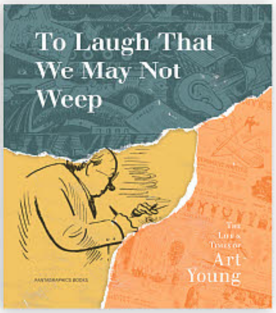

TO LAUGH THAT WE MAY NOT WEEP

Edited by Glenn Bray and Frank Young; Essays by Art Spiegelman and others
$49.99 / HC / 320 pgs / BW with 48 pages color / 10.5 x 12

A sweeping and timely career retrospective of one of the most incendiary political cartoonists in the first half of the 20th century. *To Laugh That We May Not Weep* reprints over 800 of Art Young's timeless and devastating cartoons and illustrations, many reproduced from original artwork, to create a fresh portrait of this towering figure of cartooning and politics. With essays by Art Spiegelman, Justin Green and others along with a biographical overview of Young's life, *To Laugh That We May Not Weep* is a long awaited tribute to one of the great lost cartoonists whose work is as relevant, and necessary, in the 21st century as it was in its own time.

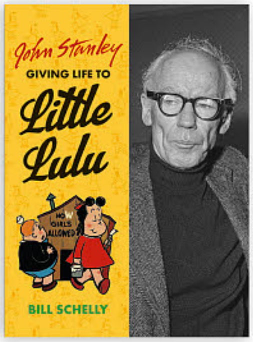

JOHN STANLEY: GIVING LIFE TO LITTLE LULU

Certified Cool

by Bill Schelly
$39.99 / HC / 160 pgs / Prose / 10 x 13

John Stanley's work in *Marge's Little Lulu* from 1945 to 1959 ensured Lulu immortality as an iconic, protofeminist figure in American popular culture. *John Stanley: Giving Life to Little Lulu* is both a deluxe, full-color coffee table book filled with beautifully reproduced artwork from *Little Lulu* and his own comic book creations, such as *Melvin Monster* and *Thirteen (Going on Eighteen)* and rare drawings and cartoons, as well as never-before-seen photographs and a biographical portrait of the artist.

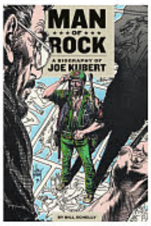

ALSO AVAILIABLE

Man Of Rock: A Biography Of Joe Kubert
$19.99 Apr083836

Harvey Kurtzman: The Man Who Created Mad And Revolutionized Humor In America
$34.99 Feb151417

EARTHA

SPOTLIGHT ON

by Cathy Malkasian
$29.99 / HC / 256 pgs / PC / 11.5 x 9.6

Cathy Malkasian's *Eartha* is an expansive tale of pastoral life, city corruption, greed, and addictions, and reverberates with questions plaguing us today, such as the alienating effects of hyper-connectivity and the self-destructive obsession with novelty. Malkasian's rigorous draftsmanship, stunning landscapes and sophisticated storytelling are all on display in *Eartha*, making this the author's lushest and most impressive graphic novel yet.

ALSO AVAILABLE

Percy Gloom
$18.95 Apr073700

Wakeup, Percy Gloom
$28.99 Jan131166

Temperance
$22.99 Dec090860

FROM FANTAGRAPHICS BOOKS

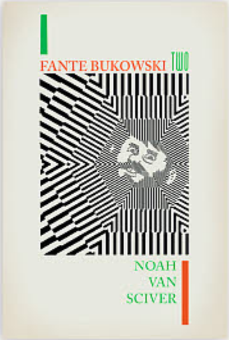

FANTE BUKOWSKI TWO
by Noah Van Sciver
$14.99 / SC / 184 pgs / FC / 4.25 x 6.7

The hilarious struggle continues as aspiring literary genius Fante Bukowski bumbles his way to literary fame and fortune, forever searching for that golden idea that will give him the success he yearns for and his father's respect once and for all. But, there's just one problem: Fante Bukowski has no talent for writing. Noah Van Sciver's 2015's runaway hit *Fante Bukowski* garnered him a 2016 Eisner nomination for "Best Writer/Artist," one of the major awards in the comics industry.

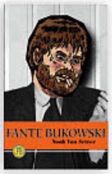

ALSO AVAILABLE

Fante Bukowski 1
$12.99 May151359

The Hypo
$24.99 JUL121069

Disquiet
$19.99 MAR161475

Saint Cole
$19.99 DEC141509

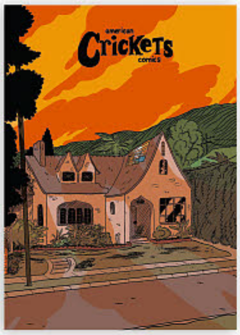

CRICKETS #6
by Sammy Harkham
$8.00 / SC / 48 pgs / Two-color / 8.5 x 11

America's most beloved alternative comic book series returns with another "Blood of the Virgin" story tracking the debauched and haunted of Hollywood 's lower caste in the early 1970s. Sprinkle some short strips, hilarious letters and asides, and you have a bonafide comic book experience on your hands.

ALSO AVAILABLE

Crickets #4
$8.00 May151362

Crickets #5
$7.00 Dec151325

SIMPLY SAMUEL
by Tommi Musturi
$24.99 / HC / 160 pgs / FC / 8 x 8

Simply Samuel is a silent meditation on life and being alive. Breathtakingly colorful and visually inventive, the book unfolds as a puzzle of short stories and moment-capturing images that deal with themes of individuality and loneliness, pondering our daily actions and the choices and values behind them, all evidenced by Samuel's peculiar actions. Musturi's precise storytelling and controlled psychedelia will surprise the reader over and over again.

ALSO AVAILABLE

Book Of Hope
$34.99 Jun151312

GANGES #6
by Kevin Huizenga
$8.00 / 32 pages / Two-color / 8.5 x 11

The Eisner and Harvey nominated and Ignatz winning series is back again. In this mindblowing issue Glenn Ganges' long battle with insomnia comes to a complicated close. Glenn and his wife Wendy also learn productivity tips from a TED talk in "The 2 Minute Mind". Every page is a jam-packed jewel retina display of cartooning power. One of the comic book highlights of the year.

ALSO AVAILIABLE

Ganges #2
$7.95 Jan083618

Ganges #3
$7.95 Sep090832

Ganges #4
$7.95 Jun111095

Ganges #5
$8.00 Dec151327

DIRECT MARKET EXCLUSIVE FROM *breakdown press*

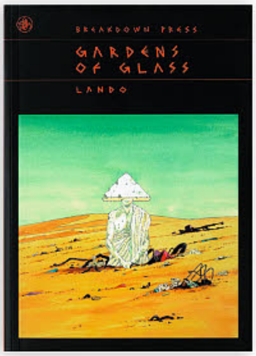

GARDENS OF GLASS
by Lando
$22.50 / SC / 144 pgs / BW / 7.5 x 10.5

Gardens of Glass is a retrospective collection of comics by Lando, bringing together the best of his short works produced over the last five years for Decadence Comics. Blending Ballardian contemplation of the near future with the aesthetics of early European sci-fi comics, Lando's meticulous fine pen line describes the deserted world that follows the Anthropocene epoch, where warfare, class division and ecological collapse dominate the landscape.

PICNOLEPTIC INERTIA
by Stathis Tsemberlidis
$19.99 / SC / 110 pgs / BW / 7.5 x 10.5

Bringing together the very best of his short works produced over the last five years, Stathis Tsemberlidis' *Picnoleptic Inertia* combines Cronenbergian metamorphosis, Lovecraftian fungi and radical politics. Tsemberlidis's silent world is one of transformative mysticism and violent revolution. His frenetic, staccato pen line beautifully describes a destructive present unfolding amid the ruins of the past.

:01 FIRST SECOND

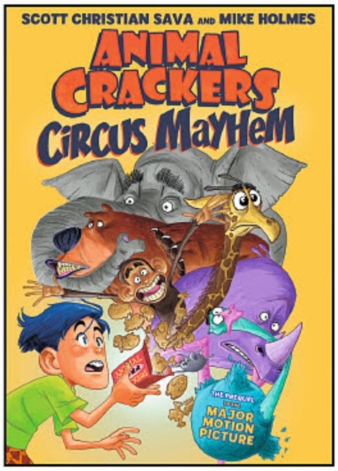

ANIMAL CRACKERS: CIRCUS MAYHEM HC

(W) Scott Christian Sava
(A/CA) Mike Holmes

The wacky, high-action graphic novel companion to *Animal Crackers*, Scott Christian Sava's highly anticipated animated feature film. Buffalo Bob's Rootin' Tootin' Animal Circus is famous for its jump-roping giraffe, tango-ing lion, and knife-throwing elephant. But they have to be fakes, right? Owen is determined to get to the bottom of this mystery. When he visits the circus he discovers that his uncle and, coincidentally, all of the animals, are missing. It can only be the work of Buffalo Bob's sideshow rival: Contorto. Owen stumbles upon the one thing that can save the day: Buffalo Bob's box of animal crackers. But these aren't any ordinary cookies: one bite and you're transformed into a circus animal! But it will take more than a few carnival tricks to defeat Contorto and his pack of goons in this prequel to Scott Sava's graphic novel *Animal Crackers*. (STL034902) (C: 1-1-0)
NOTE: Not available in the U.K. (May Purchase from U.K. Vendor)
HC, 6x9, 96pgs, FC $15.99

ANIMAL CRACKERS HC

(W) Scott Christian Sava
(A/CA) Alison Acton

Dangerous stunts, flying acrobats, and even the clowns Uncle Doug hated so much — Owen is itching to see all of it. But when his little sister Zoe, a self-proclaimed animal whisperer, accuses the ringmaster of mistreating the circus animals, the last thing Owen has time to do is to watch the show! With the help of some magical animal crackers that can transform him into a bear, a hippo, or even a hamster, Owen sets out to rescue his kidnapped uncle and sister from the hands of the scheming ringmaster and his circus lackeys. (STL034906) (C: 1-0-0) **NOTE:** Not available in the U.K. (May Purchase from U.K. Vendor)
HC, 6x9, 112pgs, FC $15.99

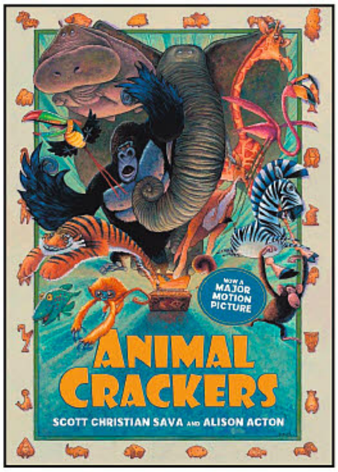

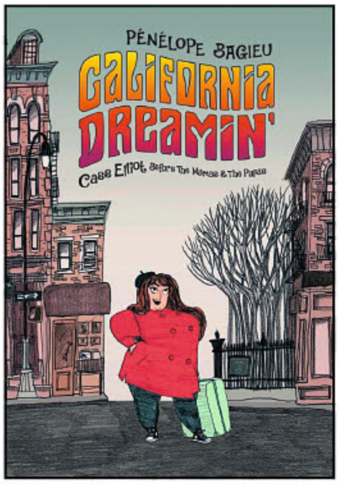

CALIFORNIA DREAMIN': CASS ELLIOT BEFORE THE MAMAS & THE PAPAS HC

(W/A/CA) Pénélope Bagieu

It's Mama Cass as you've never known her, in this touching biography of the 1960s New York folk scene from French comics sensation Pénélope Bagieu (*Exquisite Corpse*). Before she became the legendary Mama Cass — one quarter of the mega-huge folk group The Mamas and the Papas — Cass Eliot was a girl from Baltimore trying to make it in the big city. After losing parts to stars like Barbra Streisand on the Broadway circuit, Cass found her place in the music world with an unlikely group of cohorts, releasing five albums with The Mamas and the Papas in their three years of existence. Through it all, Cass struggled to keep sight of her dreams — and her very identity. (STL034907) (C: 1-1-0) **NOTE:** Not available in the U.K. (May Purchase from U.K. Vendor)
HC, 6x9, 272pgs, B&W $24.99

SECRET CODERS VOLUME 3: SECRETS & SEQUENCES GN

(W) Gene Luen Yang
(A/CA) Mike Holmes
Stately Academy is no ordinary school: it was once home to an elite institute where teachers, students, and robots worked together to unravel the mysteries of coding. Hopper, Eni, and Josh won't rest until they've learned the whole story, but they aren't the only ones interested in the school's past. Principal Dean is hot on their trail, demanding that the coders turn over their most powerful robot. Dean may be a creep, but he's nothing compared to the guy who's really in charge: a green-skinned coding genius named Professor One-Zero. Available in Softcover and Hardcover editions. (STL034903) (C: 0-1-0)
SOFTCOVER—SC, 6x9, 112pgs...$10.99
HARDCOVER—HC, 6x9, 112pgs.$18.99

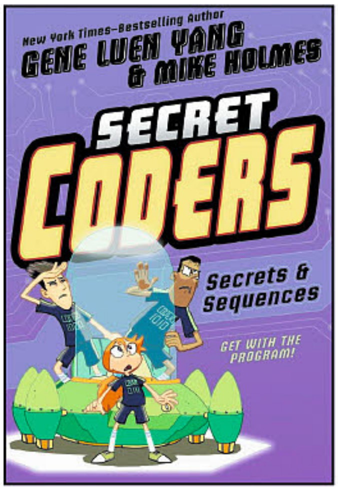

STARS of the MONTH

ADVENTURES IN CARTOONING: CHARACTERS IN ACTION! SC

(W) James Strum, Andrew Arnold
(A) James Strum, Alexis Frederick-Frost
In *Adventures in Cartooning: Characters In Action* you'll learn how to create your own kooky characters. And fresh faces are needed — the famous director Otto Airs is making a movie, and he's invited everyone in the kingdom to audition! It's your chance to dream up boatloads of wacky characters to star in the film. Discover how body language and expression are used to tell a story, dress a wizard to the nines, and choose the perfect rogue robot. After following the heroes on their cartooning adventure, you'll be ready to create characters to star in your own comic book! (STK620542)
SC, 10x7.5, 64pgs, FC.......$9.99

STARS of the MONTH

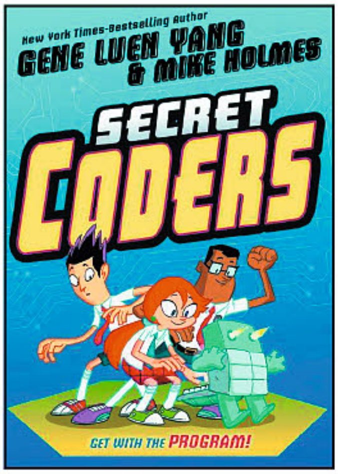

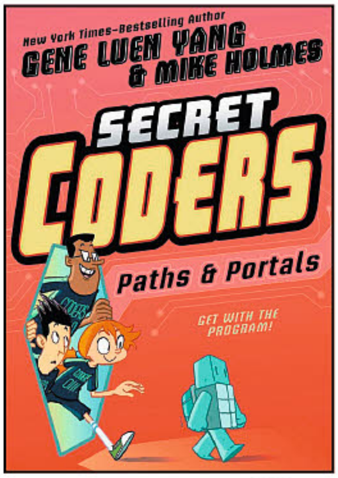

SECRET CODERS GN'S

(W) Gene Luen Yang (A/CA) Mike Holmes
The debut volume in the new graphic novel series by Gene Luen Yang! Welcome to Stately Academy, a school which is just crawling with mysteries to be solved! The founder of the school left many clues and puzzles to challenge his enterprising students. Using their wits and their growing prowess with coding, Hopper and her friend Eni are going to solve the mystery of Stately Academy no matter what it takes! (STK680560)
VOLUME 1 (JUL151363)—SC, 6x9, 96pgs.......$9.99
VOLUME 2: PATHS & PORTALS (JUN161520)—SC, 6x9, 96pgs.......$10.99

MASTERING COMICS SC

(W) Jessica Abel
(A/CA) Matt Madden
The companion text to the First Second 2008 publication, *Drawing Words & Writing Pictures!* Want to be a cartoonist? *Mastering Comics* will show you how, with step-by-step lessons (accompanied by exercises, tips, and illustrated examples from the work of great cartoonists) providing instruction in writing, developing your own style, book production, and the publication process. (STK463255)
SC, 12x9, 336pgs, PC.......$34.99

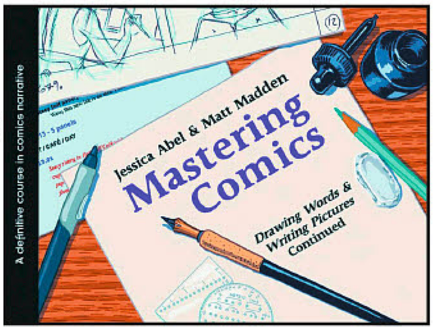

STAR SCOUTS VOLUME 1 GN

(W/A/CA) Mike Lawrence
Avani is the new kid in town, and she's not happy about it. Everyone in school thinks she's weird, especially the girls in her Flower Scouts troop. Is it so weird to think scouting should be about fun and adventure, not about makeovers and boys, boys, boys? But everything changes when Avani is "accidentally" abducted by a spunky alien named Mabel. Mabel is a scout too — a Star Scout. Collecting alien specimens (like Avani) goes with the territory, along with teleportation and jetpack racing. Avani might be weird, but in the Star Scouts she fits right in. If she can just survive Camp Andromeda, and keep her dad from discovering that she's left planet Earth, she's in for the adventure of a lifetime. (STL034909) (C: 1-1-0) **NOTE:** Not available in the U.K. (May Purchase from U.K. Vendor)
SC, 6x9, 192pgs, FC.......$14.99

STAFF PICK

AMERIKARATE #1

Recommended by Sarah Martinez

Close your eyes and imagine that the movies *Team America World Police* and *Footloose* had a hilarious, high-action, low-brow comic-baby. Now open your eyes and pre-order *AMERIKARATE* #1 from Action Lab! This series is for anyone who loves *South Park*, *GrizzlyShark*, *Rick & Morty*, or AMERICA.

Hold onto your uncles, because our main-man Sam is the most patriotic two-fisted kick-puncher to ever karate-chop an all-American cinderblock. It's too bad that his kickass, made-in-the-USA, bad-boy-drifter lifestyle brought him and his brother into the one town crazy enough to ban KARATE! The townsfolk have been terrorized by ninjas, and it's hard to open your heart to a martial art when you've been burned (to the ground) so badly before. Yet if there's one man who's ready to open these people's minds with a roundhouse kick, it's Sam.

Sam's going to teach us all to fight for our right to fight so that we can fight right tonight. Amerikarate.

Action Lab | $3.99

*See **PREVIEWS** Page 272 to preorder*

FROM THE DIRECTOR OF xXx & THE FAST AND THE FURIOUS

RED DOG #3

Writer: Rob Cohen
Adapted by: Andi Ewington
Illustrator: Alex Cormack
Colorist John Rauch
Cover Artist: W. Scott Forbes
Variant Cover Artist: Tom Velez

Red has gone missing. With the other cyber canines by his side, Kyle sets out into the desolate and deadly landscape of Kirawan to find his best friend. With love and loyalty overriding the dangers of the alien wilderness that wait outside the safety of the Colony, Kyle defies his father's warning to stay inside the Dome, and sets out to track down Red and bring him back home. Facing the challenges of survival in a hostile environment from dangers he has never experienced before is only the beginning of Kyle's ordeal. Little could Kyle have known that he would find himself in the center of a centuries old war. A war that will shape the future, not only of the Colony and Kirawan, but the fate of humankind itself.

Cover
by W. Scott Forbes

"Red Dog is top dog! 5 out of 5!"
-Comic Bastards

"Rob Cohen's imagination is on full display...simply fantastic!"
-Reading With a Flight Ring

Variant Cover
by Tom Velez

Red Dog issue 1 and 2 are still available for order!

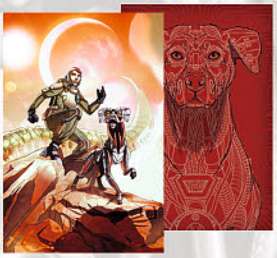

FC 32pp $3.99 Bi-Monthly Limited Series

Check out all new content from 451 on facebook

451 MEDIA GROUP

W. SCOTT FORBES COVER

TOM VELEZ COVER

RED DOG #3

(W) Rob Cohen (A) Alex Cormack (CA) W. Scott Forbes

Red has gone missing. With the other cyber canines by his side, Kyle sets out into the desolate and deadly landscape of Kirawan to find his best friend. With love and loyalty overriding the dangers of the alien wilderness that wait outside the safety of the Colony, Kyle defies his father's warning to stay inside the Dome, and sets out to track down Red and bring him back home. Facing the challenges of survival in a hostile environment from dangers he has never experienced before is only the beginning of Kyle's ordeal. Little could Kyle have known that he would find himself in the center of a centuries old war! (STL035723)

W. SCOTT FORBES COVER—32pgs, FC (3 of 6).................. $3.99
TOM VELEZ COVER—32pgs, FC.................. $3.99

GEMSTONE PUBLISHING

STARS of the MONTH

THE OVERSTREET COMIC BOOK PRICE GUIDE VOLUME 46

(W) Robert M. Overstreet (A) Various (CA) Amanda Conner

Each year when *The Overstreet Comic Book Price Guide* arrives with new prices, new feature articles, new additions to the Overstreet Hall of Fame, and more, it's an annual event, and this year will be no different. The book referred to as "The Bible of collectors and dealers" returns with its 46th edition, including market reports from top retailers and experienced fans. This year's edition features two covers. *Harley Quinn, Power Girl, Supergirl*, and *Before Watchmen: Silk Spectre* artist Amanda Conner provides a dyptych of Power Girl and Harley Quinn across two covers. The comic book medium is making history, and history starts right here! (STL006220)

POWER GIRL SC (APR161667)—SC, 1200pgs, PC.................. $29.95
POWER GIRL HC (APR161668)—HC, 1200pgs, PC.................. $35.00
HARLEY QUINN SC (APR161669)—SC, 1200pgs, PC.................. $29.95
HARLEY QUINN HC (APR161670)—HC, 1200pgs, PC.................. $35.00

NOW AVAILABLE!
VISIT YOUR LOCAL COMIC BOOK RETAILER TODAY!

$29.95 SC NOV161580
$35.00 HC NOV161581

$29.95 SC NOV161582
$35.00 HC NOV161583

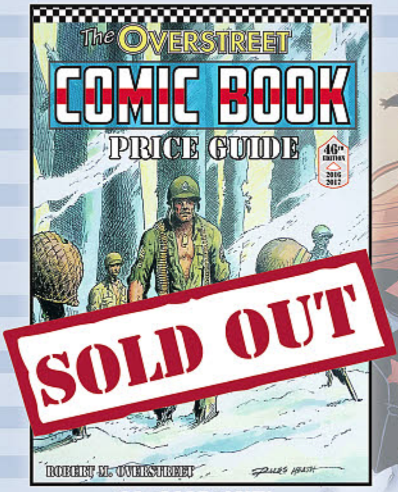

SC SOLD OUT!
HC SOLD OUT!

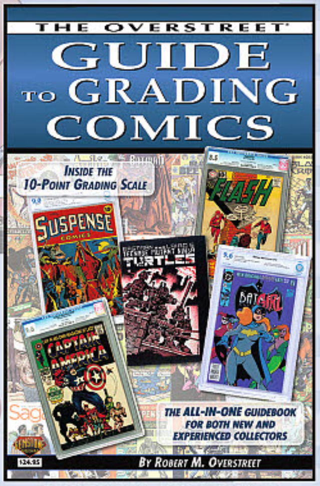

$24.95 SC JUL161642

$15.00 SC NOV161588
$25.00 HC NOV161589

$15.00 SC NOV161590

$15.00 SC SEP161712

$15.00 SC NOV161587

$15.00 SC ON SALE IN FEBRUARY

www.gemstonepub.com

Gemstone Publishing

Comic Shop Locator Service
comicshoplocator.com

All characters ©2017 respective Copyright holders. Used by permission.
Overstreet® is a Registered Trademark of Gemstone Publishing. All rights reserved.

THE OVERSTREET GUIDE TO COLLECTING COMICS SC

(W) Robert M. Overstreet (A) Various (CA) Joe Jusko

How do you collect comics? How do you care for them? Grade them? Sell them? How do you turn your comics hobby into a job in the industry? Who have been the greatest comic creators? *The Overstreet Guide To Collecting Comics* offers answers and insights into these questions and more facing new collectors and experienced enthusiasts alike. Available with a Spider-Man cover by Joe Jusko and a second printing Valiant cover with X-O Manowar, Ninjak, and Shadowman. (STK475729)

JUSKO SPIDER-MAN COVER (SEP121116)—SC, 7x10, 320pgs, FC $19.95
VALIANT COVER (SEP131204)—SC, 7x10, 320pgs, FC $19.95

Cover A

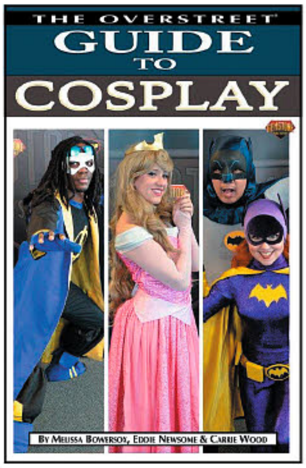

Cover B

THE OVERSTREET GUIDE TO COSPLAY

(W) Missy Bowersox, Carrie Wood

Over the last few years, as comic book conventions have exploded into massively popular pop culture events, one of the biggest reasons for that has been the rise of cosplay. *The Overstreet Guide to Cosplay* takes an in-depth look at this vibrant hobby with "how to" articles on the various ways to get a costume together, things to expect at conventions, the issues facing cosplayers today, and a wide variety of topics that even the most seasoned seamstress will find thought-provoking. Cosplay newbies and veterans alike will find a lot to love in this book, particularly since it's packed cosplayer photos. Available with two photo covers. (STK684074)

COVER A SC (SEP151411)—SC, 7x10, 192pgs, FC $15.00
COVER A HC (SEP151412)—HC, 7x10, 192pgs, FC $25.00
COVER B SC (SEP151413)—SC, 7x10, 192pgs, FC $15.00

THE OVERSTREET GUIDE TO COLLECTING COMIC & ANIMATION ART SC

(W) Robert M. Overstreet (A) Various (CA) Joe Jusko

The market for original comic art has never been more compelling, and now a resurgent animation art market is commanding attention as well. If those areas of collecting seem daunting, *The Overstreet Guide To Collecting Comic & Animation Art* is a great place to start. The second book in Overstreet's new "How To" series offers the terminology you need to know along with the expertise of seasoned collectors and dealers who will help you get to know what to look for and how to look for it. *Silver Surfer* #1 recreation cover by renowned painter Joe Jusko. (STK619804)

SC, 7x10, 128pgs, FC................. $12.95

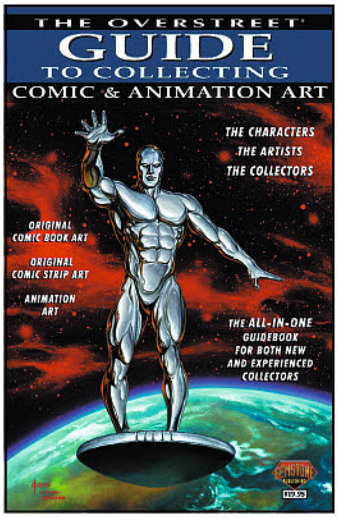

THE OVERSTREET COMIC BOOK MARKETPLACE YEARBOOK 2015

(W) Robert M. Overstreet (A) Various (CA) Butch Guice

Overstreet's *Comic Book Marketplace Yearbook 2015-2016* features a special look Dean Mullaney's Eclipse Comics, their impact on creator ownership, manga, and more. Also in the spotlight are Valiant Entertainment's big Hollywood plans; the 75th-anniversaries of Wonder Woman, Green Lantern, and Hawkman; the 25th anniversary of Cable; the incredible first year of Static; Marvel-ous self-promotion in F.O.O.M. and Marvel Age; interviews with Sal Buscema, Paul Ryan, Steve Epting, and the late Jerry Robinson; plus Corto Maltese, Dinosaurs for Hire, The Black Hood, Fireside books, market reports, and much more — all from the publishers of *The Overstreet Comic Book Price Guide!* (STK684072)

SC, 7x10, 192pgs, FC... $12.95

THE OVERSTREET GUIDE TO COLLECTING MOVIE POSTERS SC

Collectors have trusted the Overstreet name for 45 years, and now Gemstone Publishing's new "How To" series expands further with a trip to the cinema in *The Overstreet Guide to Collecting Movie Posters*. From beginner steps in purchasing, displaying, storing and grading your movie posters, to advanced insight in how to collect by stars, directors, series and genre, and from identifying different standard types of movie posters to evaluating the stars and film properties with long term mass appeal, the guide book also spotlights great poster artists from Drew Struzan and Jack Davis to Saul Bass and Robert McGinnis. (STK684073)

SC, 7x10, 192pgs, FC................. $15.00

GRAPHIC INDIA PTE. LTD

DEEPAK CHOPRA'S BEYOND #2

(W) Deepak Chopra, Ron Marz
(A) Edison George (CA) Dean Hyrapiet
While on a trip to India, the wife of American businessman Michael Morton goes mysteriously missing. In order to be reunited with her, Michael must confront not only new and different realities, but his own doubts and shortcomings as well. Michael's path will lead him to trials both physical and metaphysical, and he will discover that the best way to find his wife is to find himself. (STL036337)
32pgs, FC $3.99

SINGH VARIANT

MAIN COVER

GRANT MORRISON'S 18 DAYS #21

(W) Grant Morrison, Sarwat Chadda
(A/CA) Francesco Biagini
As he tries to make his mark on the great battlefield, Abhimanyu must decide what kind of warrior he is to be — one with honor or one who slaughters all who stand in his way. While he struggles with this, he is also being pursed by the Karuava assassins Ashwatthama and Durma who seek to end the young upstart's victories in one bold stroke! (STL035813)
MAIN COVER—32pgs, FC $2.99
SINGH VARIANT—32pgs, FC............ $2.99

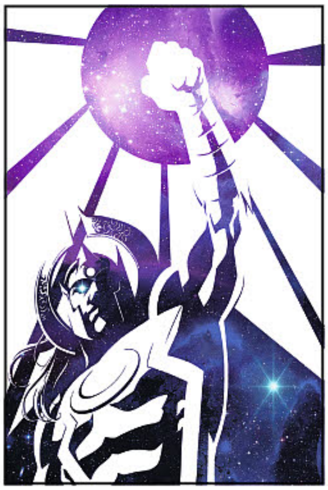

MAIN COVER

MOORE VARIANT COVER

ROSS SKETCH COVER

MOORE ULTRA-RARE SKETCH COVER

GRANT MORRISON'S AVATAREX: DESTROYER OF DARKNESS #3

(W) Grant Morrison (A) Jeevan Kang, George Edison (CA) Jeevan Kang
What happens when an all-powerful super-being awakens to fight the Last War of the Age, only to discover he's been sent to early for the End Days and must somehow learn to exist in a world that's too small and too frail to survive his presence? Avatatrex and Varun now have to work together to stave off the menace of the Hydra Void but they're going to need some help. (STL018903)
RES. from ***PREVIEWS*** Vol. XXVI #8 (AUG161675)
MAIN COVER—32pgs, FC.. $3.99
MOORE COVER—32pgs, FC $3.99
ROSS LIMITED EDITION SKETCH COVER—32pgs, FC $19.95
MOORE ULTRA-RARE SKETCH COVER—32pgs, FC $19.95

SPOTLIGHT ON

DRAGONFLY AND THE GLOBAL GUARDIANS #1

(W) Sharad Devarajan, Ron Marz
(A) Thiago Vale (CA) Jeevan Kang
The super-heroes of Earth are gone, seemingly sacrificed in a desperate attempt to destroy the invading alien forces of the Destructoids. Left behind are the children of Earth's greatest heroes — Teja Patel, Wen Ling Wu, Olivia Omega, Elena Gomez, and Romy "Romper Stomper" — who must team up to find out what happened to their missing parents and to combat a new threat that puts the Earth in peril! (STL035731)
32pgs, FC .... $.99

SPOTLIGHT ON

SHIKARI FORCE: HUNTERS VOLUME 1 TP
(W) Sarwat Chadda
(A/CA) Arjuna Susini
Meet the Shikari Force: Hunters. There's Nil, an assassin and demon hunter who's dating Meena, the daughter of a demon. There's Jimi, a brilliant scientist who's not sure if he's going to save the world or destroy it. And finally, there is a renegade goddess from the age of legends. This team of misfits is out to hunt and destroy the Nagas, an ancient serpent race who want to reclaim earth from humanity with a diabolical secret weapon. Collecting issues #1-4. (STL035732)
SC, 108pgs, FC $12.95

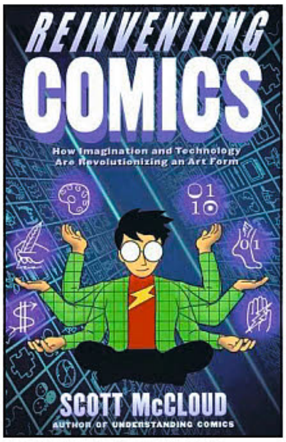

REINVENTING COMICS TP
Scott McCloud takes comics to the next level, charting twelve different revolutions in how comics are created, read, and perceived today, and how they're poised to conquer the new millennium. McCloud explores the life of comics as an art form and as literature and the volatile and shifting public perceptions of comics. McCloud also paints a breathtaking picture of comics' digital revolutions. (STK458123)
SC, 6x9, 256pgs, B&W............... $22.99

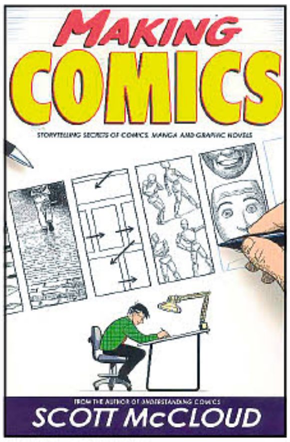

MAKING COMICS: STORYTELLING SECRETS OF COMICS, MANGA, AND GRAPHIC NOVELS SC
(W/A/CA) Scott McCloud
Scott McCloud, acclaimed illustrator and renowned author of *Understanding Comics*, focuses his critical analysis on the art form itself, exploring the creation of comics, from the broadest principles to the most minute of artistic details. (STK316272)
SC, 7x10, 272pgs, PC................. $22.95

GRIND HOUSE COMICS

MULLIGAN #2
(W) Robert J. III Mulligan, Ashley Johnson
(A/CA) Juliya Glagol
Mulligan, a brilliant chemist with a violent past, must correct his greatest mistake in this sci-fi tale of one man's plot to destroy the monster he helped create — a multi-billion dollar company turning people into fuel. (STL035727)
24pgs, B&W (2 of 8)..................... $3.49

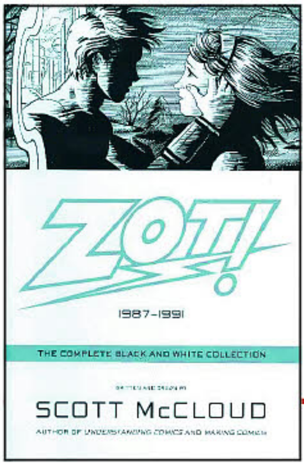

ZOT!: THE COMPLETE BLACK & WHITE COLLECTION 1987-1991 TP
(W/A/CA) Scott McCloud
Zachary T. Paleozogt, popularly known as Zot, is a blond-haired, blue-eyed teenage hero from an alternate Earth — this alternate reality is a retro-futuristic technological utopia. Zot eagerly takes on Earth's challenges with the most amusing outcomes. New material includes sketches, designs, some of McCloud's behind-the-scenes working methods, and lots and lots of commentary — "the story behind the stories" as it were. (STK369620)
SC, 6x9, 576pgs, B&W..................... $24.95

HARPER COLLINS PUBLISHERS

STARS of the MONTH

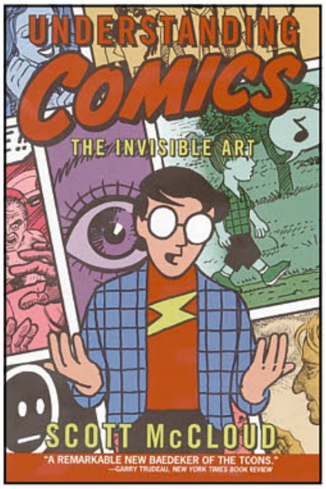

UNDERSTANDING COMICS SC
(W/A/CA) Scott McCloud
New Printing! Praised throughout the comic industry by such luminaries as Art Spiegelman, Matt Groening, and Will Eisner, this innovative book provides a detailed look at the history, meaning, and art of comics and cartooning. More than just a book about comics, *Understanding Comics* gets to the heart of how we deal with visual language in general. (STK687597)
SC, 7x10, 224pgs, B&W............. $23.99

HASHTAG COMICS

SPOTLIGHT ON

CLOUD RIDERS VOLUME 1: PRINCESS LEILANI AND THE WIND SPINNERS GN
(W) David Rodriguez
(A/CA) Riana Dorsey
Princess Leilani is a skilled and gifted warrior, possibly the finest in all Galemount, her gifts matched only by her arrogance and privilege. Join her on her journey of self-discovery as she finds out what life is like without her usual resources as she tries to find her way home to discover the secret of being a true Princess. (STL035588)
SC, 60pgs, FC $9.99

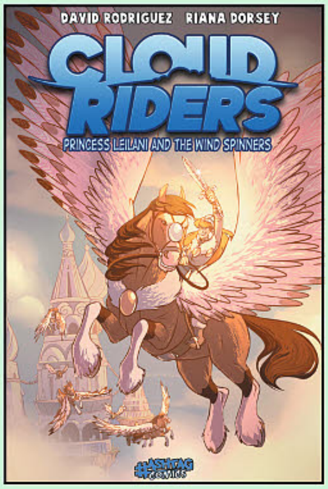

THE SECOND INSTALLMENT OF THE BRAND NEW STORY OF

THE METABARON

BOOK 2: THE TECHNO-CARDINAL & THE TRANSHUMAN

WRITTEN BY: ALEJANDRO JODOROWSKY AND JERRY FRISSEN
ILLUSTRATED BY: NIKO HENRICHON

978-1-59465-680-4
Oversized Deluxe
112 pgs
MSRP: US $29.95 - UK £20.99

Book 1: The Techno-Admiral
& The Anti-Baron
978-1-59465-153-3 / AUG161704
Available Now
MSRP: US $29.95 - UK £20.99

HUMANOIDS

HERMES PRESS

SPOTLIGHT ON

WALT KELLY'S POGO: THE COMPLETE DELL COMICS VOLUME 5 HC

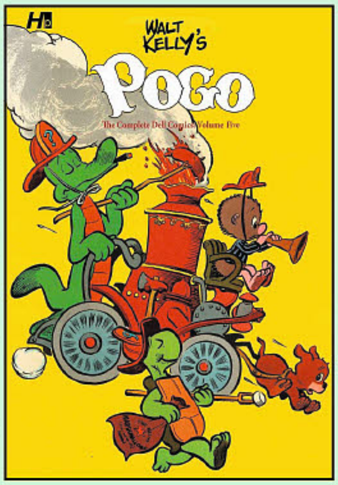

(W/A/CA) Walt Kelly

Walt Kelly's *Pogo*, acknowledged as one of the most important and influential comic strips of all time, first appeared not in newspapers but as a feature in the Dell comic book anthology *Animal Comics*, as well as in Dell's *Four Color Comics* before getting its own title, *Pogo Possum* in 1949. With Hermes Press' complete reprint of Dell Comics *Pogo* admirers of this groundbreaking comics feature can now witness the strip's evolution, in an archival hardcover, digitally reconstructed to perfection. This fifth volume reprints the even more issues of *Pogo Possum* #12-14. (STL035679) (C: 0-1-1)

HC, 8x10, 192pgs, FC $50.00

STARS of the MONTH

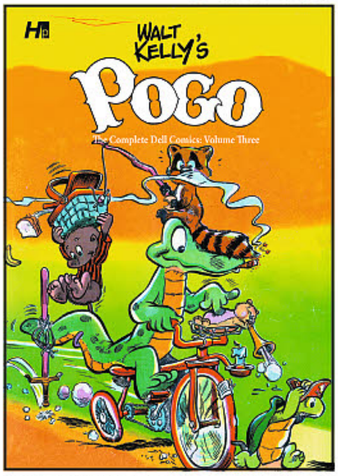

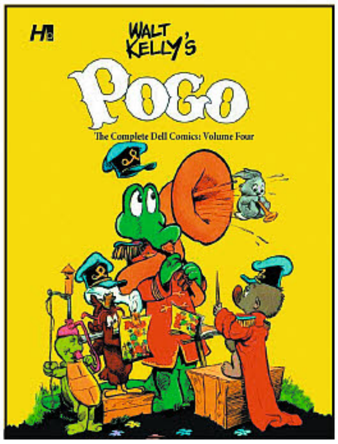

WALT KELLY'S POGO: THE COMPLETE DELL COMICS HC'S

(W/A/CA) Walt Kelly

Walt Kelly's *Pogo*, acknowledged as one of the most important and influential comic strips of all time, first appeared not in newspapers but as a feature in the Dell comic book anthology *Animal Comics*, as well as in Dell's *Four Color Comics* before getting its own title, *Pogo Possum*, in 1949. Now fans of Pogo can see it all from the beginning with Hermes Press' reprint of the complete Dell Comics *Pogo*. Volume Three reprints the complete issues #3-6 of *Pogo Possum*, and Volume 4 reprints *Pogo Possum* #7-11. (STK669783)

VOLUME 3 (MAR151392)—HC, 8x10, 240pgs, FC $60.00
VOLUME 4 (DEC151407)—HC, 8x10, 240pgs, FC $60.00

HOUSE OF ANANSI PRESS

IN BETWEEN DAYS: A MEMOIR ABOUT LIVING WITH CANCER SC

(W/A/CA) Teva Harrison

Teva Harrison was diagnosed with metastatic breast cancer at the age of 37. In this brilliant and inspiring graphic memoir, she documents through comic illustration and short personal essays what it means to live with the disease. She confronts with heartbreaking honesty the crises of identity that cancer brings: a lifelong vegetarian, Teva agrees to use experimental drugs that have been tested on animals. She struggles to reconcile her long-term goals with an uncertain future, balancing the innate sadness of cancer with everyday acts of hope and wonder. Ultimately, *In-Between Days* is redemptive and uplifting, reminding each one of us of how beautiful life is, and what a gift. (STL034917) (C: 0-1-0)

SC, 7x10, 128pgs, B&W.. $15.95

HUMANOIDS

SANCTUM GN

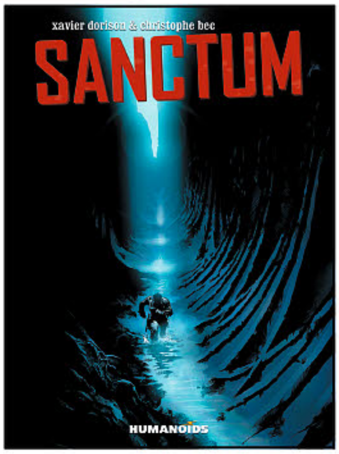

(W) Xavier Dorison (A) Christophe Bec

From the creator of *Carthago* comes a paperback edition of a Lovecraftian and claustrophobic supernatural thriller. Investigating a distress call, the submarine *USS Nebraska* discovers a WWII-era Soviet sub grounded inside a giant undersea cave, its crew all dead from a mysterious disease. Now facing an outbreak of their own, the crew of the *Nebraska* must battle an insidious force more terrifying than they could possibly imagine. (STL035742) (C: 0-0-1) **NOTE:** Not Available in the UK or India.

MATURE THEMES

SC, 7.6x10.2, 200pgs, FC...........$19.95

SPOTLIGHT ON

THE METABARON BOOK 2: THE TECHNO-CARDINAL & THE TRANSHUMAN HC

(W) Alejandro Jodorowsky, Jerry Frissen (A) Niko Henrichon

Book 2 of the new story arc in the saga of *The Metabaron!* Faced with potential extinction, the Metabaron questions his clan's deep-seated principles and sets out to experience everything he has denied himself for so long. Meanwhile, the Techno-Pope entrusts his most loyal Techno-Cardinal, Orne-8, to find the ultimate solution to the shortage of Epyphite, the precious anti-gravitation fuel that has enabled the Techno-Techno Empire to rule the universe. (STL035744) (C: 0-0-1) **NOTE:** Not Available in the UK or India.

MATURE THEMES

HC, 9.4x12.6, 112pgs, FC $29.95

OFFERED AGAIN

O/A THE METABARON BOOK 1: THE TECHNO-ADMIRAL AND THE ANTI-BARON HC

(W) Alejandro Jodorowsky, Jerry Frissen (A/CA) Valentin Secher

The Metabaron once single-handedly brought the Techno-Techno Empire to its knees. But in the chaos that followed, a new regime within the Techno-Techno civilization has rebuilt by seizing control of the galaxy's most precious fuel, the Epiphyte. When this tyrannical new force learns that the Metabaron is back and headed toward Marmola, the only known source of Epiphyte, the Empire dispatches its most trusted servant: the notoriously invulnerable and cruel Wilhem-100, the Techno-Admiral. Can the Metabaron save the universe once more, or has he finally met his match? (STL018921) (C: 0-0-1) **NOTE:** Not Available in the UK or India.

MATURE THEMES

HC, 10x13, 112pgs, FC..$29.95

INSIGHT COMICS

INTRODUCING...

INSIGHT COMICS

WWW.INSIGHTCOMICS.COM /INSIGHTEDITIONSCOMICS /INSIGHTCOMICS /INSIGHT_COMICS

WRITTEN BY CHRISTOPHE BEC
ILLUSTRATED BY ALEXIS SENTENAC
MARCH 2017

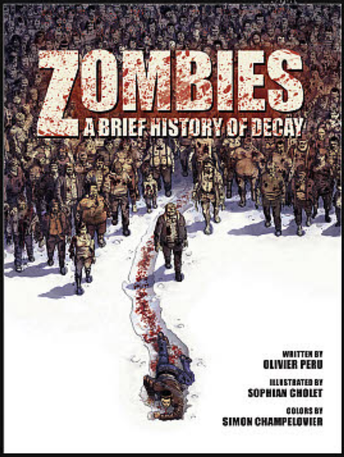

WRITTEN BY OLIVIER PERU
ILLUSTRATED BY SOPHIAN CHOLET
COLORS BY SIMON CHAMPELOVIER
APRIL 2017

WRITTEN BY JEAN-LUC ISTIN
ILLUSTRATED BY KYKO DUARTE
MAY 2017

WRITTEN BY J. B. DJIAN
& OLIVIER LEGRAND
ILLUSTRATED BY DAVID ETIEN
MAY 2017

SIBERIA56

Trapped on a planet millions of light years away from Earth, five scientists must survive sub-zero temperatures and horrific alien creatures as they make their way across the dead, frozen landscape to their base.

ELVES VOLUME 1

The Elves reach a turning point as human warfare and expansion threaten to change everything in this tale of two peoples who have forgotten their shared past.

ZOMBIES A BRIEF HISTORY OF DECAY

Six billion living corpses are all that remains of civilization. Among the few survivors is Sam Coleman, a man who owes his salvation to Smith & Wesson and a little luck.

The BakerStreet Four VOLUME 1

Billy, Charlie, and Tom are inseparable, and for good reason. Filled with con men and scoundrels, London's East End is not a place that is easily survived alone. Fortunately, these three kids can count on the protection of Sherlock Holmes, for whom they act as spies.

Visit www.InsightComics.com to learn more about the inaugural Spring 2017 Insight Comics list.

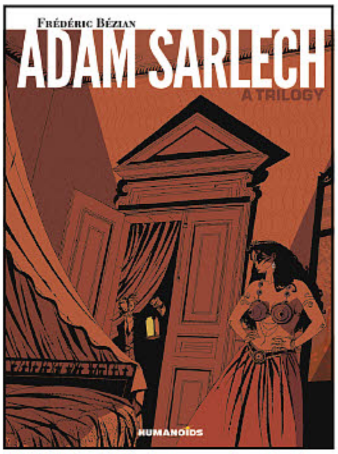

STARS of the MONTH

ADAM SARLECH: A TRILOGY HC

(W/A/CA) Frederic Bezian

An engrossing universe awaits the reader who dares go past the first page of this off kilter gothic saga, populated with a rich assortment of bizarre characters and haunting plots. Hints of Lovecraft and Poe abound as hidden secrets, the occult, succubi, spiritual séances, and repressed urges are interwoven in Frédéric Bézian's award-winning literary and spectacularly dark fantasy. (STL003567) (C: 0-0-1)
NOTE: Not Available in the UK or India.
MATURE THEMES
HC, 10x13, 160pgs, FC..............$34.95

JOE BOOKS INC.

DISNEY DESCENDANTS WICKED WORLD CINESTORY VOLUME 4 TP

(W/A/CA) Disney

The adventures of Mal, Evie, Carlos, and Jay and more continue in volume 4 of the bestselling *Disney Descendants Wicked World Cinestory Comic*. Fans of the hugely popular *Disney Descendants Wicked World Shorts*, which has had over 99 million views since its launch, can't miss this graphic novel-style adaptation of episodes 8-14 of the second season. (STL035752) (C: 0-0-1)
SC, 5.25x8, 240pgs, FC................$9.99

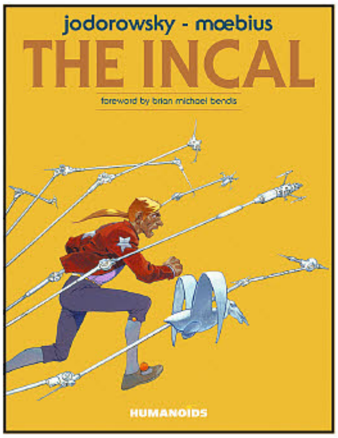

THE INCAL HC (NEW PRINTING)

(W) Alejandro Jodorowsky
(A/CA) Moebius

New edition of the bestselling Sci-Fi masterpiece by Mœbius and Jodorowsky, which recounts the trials and tribulations of lowly detective John Difool as he searches for the precious and coveted Incal. Foreword by Brian Michael Bendis. (STK648998) (C: 0-0-1) **NOTE:** Not Available in the UK or India.
MATURE THEMES
HC, 8x11, 316pgs, FC................$44.95

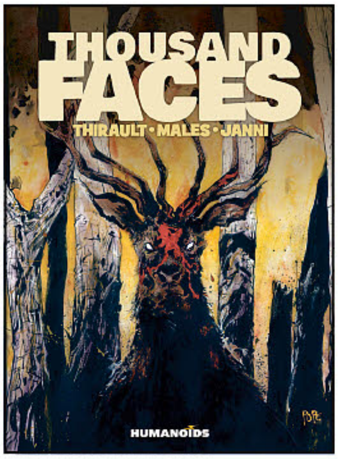

THOUSAND FACES HC

(W) Philippe Thirault
(A) Marc Males, Mario Janni
(CA) Paul Pope

"Take nothing with you, but two mules, a rifle, and ten bullets." Those words echo in ex-surgeon Frank Quinn's head as he flees across mid-19th century America to escape the demon known as Thousand Faces, an evil entity that uses blood to enslave others and will stop at nothing to conquer the world. (STL006111) (C: 0-0-1) **NOTE:** Not Available in the UK or India.
MATURE THEMES
HC, 8x11, 272pgs, FC................$29.95

SPOTLIGHT ON

DISNEY FROZEN COMICS COLLECTION: HEARTS FULL OF SUNSHINE TP

(W/A/CA) Disney

Every day is an adventure in Arendelle! Elsa, Anna, Kristoff, Sven, and Olaf love to explore the world around them and fill their lives with the magic of friendship. Experience all the wonder of *Disney Frozen* in this collection of beautiful and exciting comics. (STL031412)
SC, 6x9, 96pgs, FC..............$9.99

INSIGHT COMICS

SIBERIA 56 GN

(W) Christophe Bec
(A/CA) Alexis Sentenac

It is the age of space exploration, and five scientists travel 80 million light years from home to study the planet of Siberia, the location of Earth's 56th colony. Covered with dense snow and steep mountains, Siberia's poles reach temperatures of -300° F with icy winds of close to 200 mph. After their shuttle crashes, the surviving scientists must walk across hundreds of miles of frozen wasteland to find the terrain basecamp. Between the biting cold, devastating snow storms, and horrific alien creatures, their chances of survival are close to absolute zero. In *Siberia 56*, Christophe Bec imagines a hostile and fascinating world that harkens to the very best of the science fiction and horror genres. (STL018305) (C: 0-1-0)

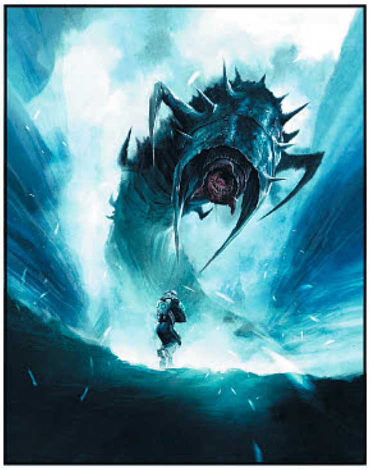

RES. from ***PREVIEWS*** Vol. XXVI #8 (AUG161712)
SC, 8x11, 156pgs, FC..$19.99

FEATURED ITEM

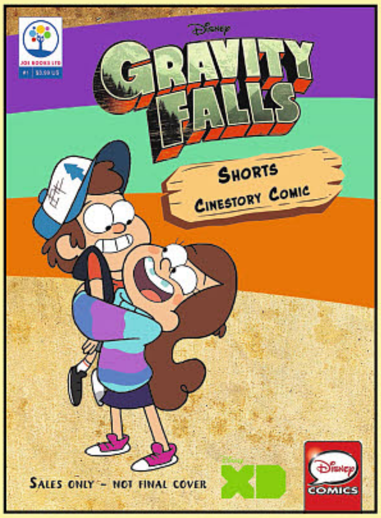

DISNEY GRAVITY FALLS CINESTORY #1: SHORTS

(W/A/CA) Disney

Head back to the Mystery Shack with Dipper and Mabel Pines and their great uncle, Grunkle Stan, for more adventures in the small town of Gravity Falls, Oregon. With brand new, original art covers and graphic novel-style retellings of the hugely popular *Disney Gravity Falls Shorts*, this first installment of a brand-new comics series from Joe Books is sure to be a hit with fans of the Disney show. (STL035778)
32pgs, FC $3.99

STANDING FOR JUSTICE ACROSS ALL DIMENSIONS!

READ ABOUT STAR'S LATEST ADVENTURES IN THIS COLLECTION OF ISSUES 1-4 OF THE ALL-NEW ORIGINAL COMIC SERIES FROM JOE BOOKS!

JOE BOOKS LTD

ISBN 978-1-77275-466-7 | 6" X 9" | 96 PAGES | SC | $9.99

Disney COMICS

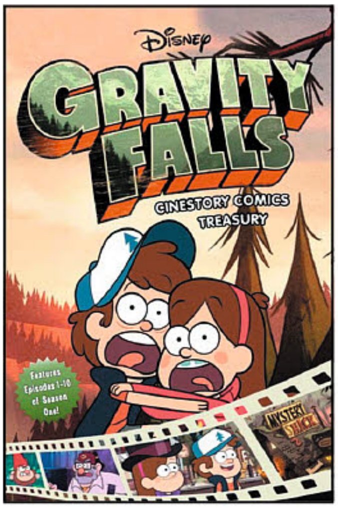

DISNEY GRAVITY FALLS CINESTORY TREASURY TP

(W/A/CA) Disney

For their summer vacation, Californian 12-year-old twins Dipper and Mabel Pines are dropped off in the town of Gravity Falls, Oregon, to stay with their great uncle, Grunkle Stan. Things are not what they seem in this small town, and with the help of a mysterious journal that Dipper finds in the forest, they realize that their everyday life has changed. This full-color, 800-page treasury includes ten episodes of adventure in comic-style screen captures that will keep you hooked! (STL014898)

RES. from **PREVIEWS** Vol. XXVI #7 (JUL161694)

SC, 800pgs, FC $19.99

DISNEY PRINCESS #10

(W/A/CA) Amy Mebberson

Be our guest and join our celebration of one of Disney's most beloved princesses, Belle! This special edition of the bestselling *Disney Princess* comic puts the spotlight on Belle as she embarks on enchanted adventures in more than 40 magical comic strips. Collecting brand-new content along with fan-favorite strips by Amy Mebberson, Georgia Ball, Paul Benjamin, and more, these hilarious stories will delight fans of all ages. (STL035767)

32pgs, FC $3.99

DISNEY PIRATES OF THE CARIBBEAN: BEYOND PORT ROYAL TP

(W) Chris Schweitzer (A/CA) Joe Flood

With no wind to fill the sails of the *Black Pearl*, Captain Jack Sparrow and his crew find themselves stuck in Port Royal. Jack knows of an ancient object rumored to call up the wind, but getting their hands on it won't be easy. Return to the world of Captain Jack Sparrow in these untold tales of pirate adventure on the high seas! Fans of the smash-hit *Disney Pirates of the Caribbean* films will love this all-new collection featuring original art and brand new adventures from issues #1-4 of the comic series from Joe Books. (STL035022)

SC, 96pgs, FC $14.99

Previous Cover Shown.

DISNEY PRINCESS #11

(W) Amy Mebberson & Various
(A/CA) Amy Mebberson

Disney's beloved heroines have returned in this hilarious collection of *Disney Princess* comic strips! Featuring laugh-out-loud stories from the worlds of Ariel, Belle, Rapunzel, Tiana, Cinderella, Aurora, and more, this charming new ongoing series will make all your royal dreams come true. (STL035790)

32pgs, FC $3.99

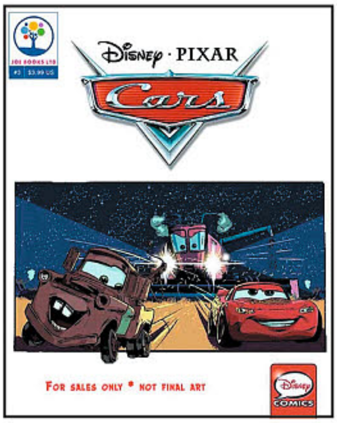

DISNEY·PIXAR CARS #3

(W/A/CA) Disney

Disney·Pixar Cars fans will be racing to stores to pick up the third issue of the comic series from Joe Books. Buckle up and hit the road with Lightning McQueen, Mater, Sally, and more of your favorite characters from the hugely popular Disney·Pixar animated film. (STL035784)

32pgs, FC $3.99

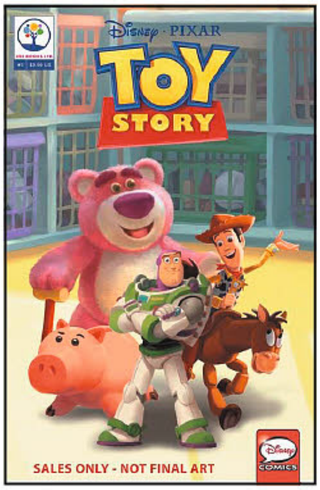

DISNEY·PIXAR TOY STORY #3

(W/A/CA) Disney

Get ready to fly to infinity and beyond with your favorite *Disney·Pixar Toy Story* characters in the third issue of the comic book series from Joe Books. Get ready for hilarious adventures with Woody, Buzz Lightyear, Mr. and Mrs. Potato Head, and more treasured toys from this classic Disney·Pixar animated film. (STL035785)

32pgs, FC $3.99

DISNEY STAR VS. THE FORCES OF EVIL COMICS COLLECTION: DEEP TROUBLE TP

(W/A/CA) Disney

Star Butterfly, everyone's favorite fun-loving teen princess, may be a little out of this world, but she would do anything for her friends. So when Star hears that her princess bestie, Pony Head, is wrongfully imprisoned, Star springs into action to prove Pony Head's innocence! Don't miss Star and her best Earth-friend, Marco risk their own freedom in one crazy adventure after another, all in the hope of exonerating the mischievous Pony Head. The quirky outrageousness of Disney XD's most magical, interdimensional show comes to life in in this collection of issue #1-4 of the original comic books series from Joe Books. (STL035024)

SC, 96pgs, FC $9.99

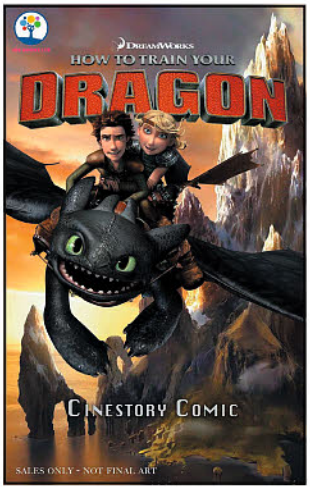

DREAMWORKS HOW TO TRAIN YOUR DRAGON CINESTORY TP

(W/A/CA) Dreamworks

Hiccup is a teenage Viking from the Isle of Berk, where fighting dragons is a way of life. His progressive views and dry sense of humor make him a misfit, despite the fact that his father is chief of the tribe. Tossed into dragon-fighting school, he endeavors to prove himself a true Viking, but when he befriends an injured dragon he names Toothless, he has the chance to plot a new course for his people — and dragonkind. Fans will love the graphic novel-style retelling of this epic adventure that features over 1,500 stills from the hit DreamWorks Animation movie! (STL035025)

SC, 384pgs, FC $14.99

Disney COMICS
GRAVITY FALLS SHORTS CINESTORY COMIC SERIES
ISSUE #1 • 32 PAGES • $3.99
GRAVITY FALLS CINESTORY COMIC TREASURY
978-1-77275-341-7 • 800 PAGES • $19.99
JOE BOOKS LTD

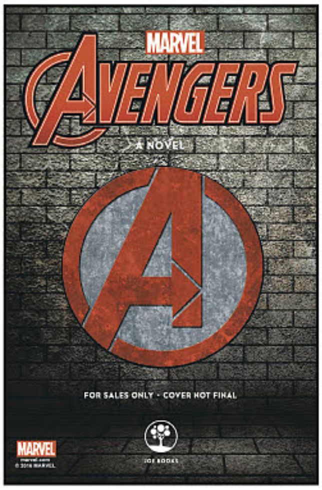

MARVELS AVENGERS: SERPENT SOCIETY PROSE NOVEL

(W) Marvel

The most powerful Super Hero team in the world is back in this all-new, original novel. A unique handpicked assemblage of super-beings, adventurers and fighters, the Avengers are devoted to protecting the planet from menaces beyond the scope of conventional authorities. Consisting of Captain America, the Hulk, Iron Man, Thor, Black Widow, Falcon, Hawkeye, Vision, War Machine, Ant-Man and Black Panther, they are a cohesive unit, putting their unique talents to the test against the most dangerous adversaries imaginable. (STL014923)

RES. from ***PREVIEWS*** Vol. XXVI #7 (JUL161708)

SC, 240pgs, B&W $12.99

KEENSPOT ENTERTAINMENT

REGULAR

VARIANT

THE HUNTERS OF SALAMANSTRA #3

(W/A/CA) John Joseco

In the Kingdom of Salamanstra, monsters are real, and hunting them is the world's greatest thrill! Kessah may have been safe under her sister's protection, but for that safety, she sacrificed much of life's joys... like riding in an airship! Everything is brand new to Kessah, and also much more dangerous! (STL035570)

COVER A—40pgs, B&W $3.99

COVER B—40pgs, B&W.. $3.99

REGULAR

VARIANT

MARRY ME! #4

(W) Bobby Crosby (A/CA) Remy Eisu Mokhtar

Stasia is a world-famous pop star who is so frustrated with her love life that she accepts the proposal of a random fan holding a "MARRY ME" sign at one of her concerts. In this issue: Drinking blood brings the group closer together, and Denny makes a shocking announcement about Stasia's sister! (STL035572)

COVER A—24pgs, FC.. $3.99

COVER B—24pgs, FC $3.99

SPOTLIGHT ON

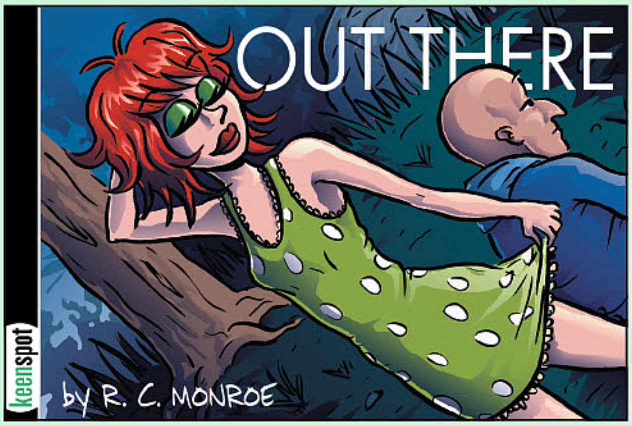

R.C. MONROE'S OUT THERE VOLUME 1 SC
(W/A/CA) R.C. Monroe
In this first collection of R.C. Monroe's critically-acclaimed comic strip *Out There*, we are introduced to Miriam, a pretty bartender determined (somewhat) to change the less savory aspects of her lifestyle. When she runs into John, a mysterious, almost saint-like ascetic, it appears she may have found the mentor she didn't even realize she was seeking. Or maybe just another unhealthy obsession. (STL035578)
SC, 176pgs, B&W $14.99

KODANSHA COMICS

ALL ART NOT FINAL

SPOTLIGHT ON

ATTACK ON TITAN: THE ANIME GUIDE SC
The definitive guide to the biggest anime of the decade, hitting stores just as the highly-anticipated second season is rumored to be announced! What's left of humanity lives in fear for their lives in this exciting, terrifying manga that's a number one bestseller in the U.S. and Japan. Humankind is down to just a few thousand people who live inside three concentric walls that protect them from the ravenous, giant Titans. The Titans appear to have only one purpose: to consume humanity. This guide contains beautiful full-color illustrations, previously unseen concept art, detailed interviews with the staff that created the anime, insider information on fan-favorite characters, plot points, and production secrets, all on premium paper at a large trim size. (STL018930) (C: 0-1-0)
RES. from ***PREVIEWS*** Vol. XXVI #8 (AUG161739)
SC, 7x10, 208pgs, FC.. $19.99

KENZER & COMPANY

KNIGHTS OF THE DINNER TABLE #241
(W/A/CA) Jolly Blackburn
This multiple award-winning comic magazine features the hilarious ongoing misadventures of a group of gamers (the Knights) and their gaming cohort. It also includes regular columns and special features providing useful role-playing resources, game reviews and aids on incorporating pop culture into your gaming resources. It's a slice of (fantasy) life reflected in strips, articles, reviews and features, and a positive celebration of gaming culture! (STL035330)
64pgs, B&W.. $5.99

COMPLEX AGE VOLUME 4 GN
(W/A/CA) Yui Sakuma
As Nagisa struggles with her boyfriend's attitude toward cosplay, she finally hears back from Hayama. But Hayama refuses to see her in person. Nagisa goes to visit her anyway and discovers a change in her friend. Can she convince Hayama to come back to the world of cosplay? (STL035646) (C: 1-1-0) **NOTE:** Not available in the UK, Australia, Singapore or the Philippines.
SC, 208pgs, B&W $12.99

If You Need A Little.

To place a quick order, locate the **Short Order Form** after page 16 to purchase up to a few of your favorite items.

Previous Volume Shown.

FAIRY TAIL VOLUME 59 GN
(W/A/CA) Hiro Mashima
Lucy is an attractive mage-in-training who wants to join a magician's guild so that she can become a full-fledged magician. The guild she dreams about joining is the most famous in the world, and it is known as the Fairy Tail. One day she meets Natsu, a boy raised by a Dragon who mysteriously left him when he was young. Natsu has devoted his life to finding his Dragon father. When Natsu helps Lucy out of a tricky situation, she discovers that he is a member of the Fairy Tail magician's guild, and our heroes' adventure together begins. (STL035647) (C: 1-1-0) **NOTE:** Not available in the UK, Australia, Singapore or the Philippines.
SC, 192pgs, B&W $10.99

SPOTLIGHT ON

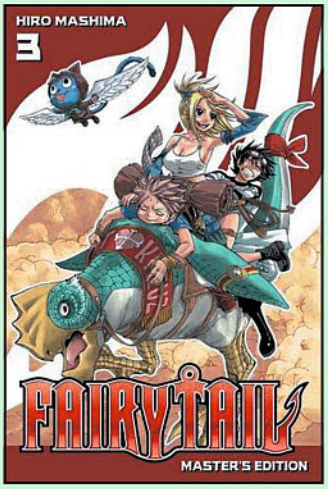

FAIRY TAIL MASTER'S EDITION VOLUME 4 TP

(W/A/CA) Hiro Mashima

Lucy is an attractive mage-in-training who wants to join a magician's guild so that she can become a full-fledged magician. The guild she dreams about joining is the most famous in the world, and it is known as the Fairy Tail. One day she meets Natsu, a boy raised by a Dragon who mysteriously left him when he was young. Natsu has devoted his life to finding his Dragon father. When Natsu helps Lucy out of a tricky situation, she discovers that he is a member of the Fairy Tail magician's guild, and our heroes' adventure together begins. Collects volume 16-20 of the original serialization. (STL035648) (C: 1-1-0) **NOTE:** Not available in the UK, Australia, Singapore or the Philippines.

SC, 960pgs, B&W $39.99

SPOTLIGHT ON

ICHI-F: A WORKER'S GRAPHIC MEMOIR OF THE FUKUSHIMA NUCLEAR PLANT HC

(W/A/CA) Kazuto Tatsuta

The strongest earthquake in Japanese history hit the Tohoku region on March 11, 2011, and the resulting tsunami killed over 15,000 people. But, for residents of Fukushima Prefecture, the nightmare was just beginning. The world watched as the Fukushima Dai-ichi (Fukushima #1, or 1-F) nuclear plant, its safety equipment drowned by the tsunami, experienced a slow and catastrophic meltdown. Over the following years, the cleanup effort would be fraught with controversy, setbacks, and, most of all, danger for the workers who had to step inside the stricken plant, still bathed in radiation. One of those workers tells his story in *Ichi-F*. A singular insider's look at an event that destroyed a region and changed how the world sees nuclear power. This matter-of-fact depiction of the daily life of a nuclear cleanup worker is unique among disaster memoirs. 1-F began as an amateur submission to the Manga Open contest. (STL035403) (C: 0-1-0)

HC, 6x9, 576pgs, B&W $24.99

FORGET ME NOT VOLUME 7 GN

(W) Mag Hsu (A/CA) Nao Emoto

Serizawa is a twentysomething working at a divorce attorney's office. Walking home from work one day, he gets into an accident, and a woman carries him to an ambulance. Later, at the hospital, still bleary, he receives a phone call from the woman who saved his life. This person knows intimate details about him... but he's not sure who it is. Serizawa's gentle personality has drawn lots of girls to him since his childhood, but he's far from perfect. Was it someone he loved and lost? Or perhaps someone he wronged, to whom he failed to make amends? (STL035649) (C: 1-1-0) **NOTE:** Not available in the UK, Australia, Singapore or the Philippines.

SC, 192pgs, B&W $10.99

GENSHIKEN: SECOND SEASON VOLUME 10 GN

(W/A/CA) Shimoku Kio

Welcome to the world of the Genshiken, home of the true *otaku*, the Japanese term for ubergeek. This is the story of a group of friends who are all members of the most hardcore anime and manga fan club in all of Tokyo — and the boys and girls who love them. (STL035650)

SC, 192pgs, B&W $10.99

IN/SPECTRE VOLUME 3 GN

(W) Kyo Shirodaira
(A/CA) Chasiba Katase

When she was still just a girl, Kotoko was kidnapped by yokai (spirits). They made her into a powerful intermediary between spirits and humans, but this power came with a price: one eye, and one leg. Now she's falling in love with a young man named Kuro, who is also special: an incident with a yokai has given him healing powers. He's surprised when Kotoko asks him to team up to handle renegade *yokai*, preserving the thin line between the human world and the spirit world. (STL035651) (C: 1-1-0) **NOTE:** Not available in the UK, Australia, Singapore or the Philippines.

SC, 192pgs, B&W $10.99

INTERVIEWS WITH MONSTER GIRLS VOLUME 3 GN

(W/A/CA) Petos

From making sure Hikari the vampire has what she needs when the urge to bite hits, to helping Kyoko the dullahan get home in the rain, high school biology teacher Tetsuo Takahashi is doing everything he can to make sure his demi students are comfortable and confident. But what about a demi who is forced to hide her abilities? Fellow teacher and succubus Sakie Sato is used to living an isolated life so her overwhelming sexiness doesn't harm others, but now she faces a new situation. Touched by Tetsuo's compassion for demis, Sakie has finally found a man she wants to be close to. Can she be honest about her feelings without hurting him with her power? (STL035652) (C: 1-1-0) **NOTE:** Not available in the UK, Australia, Singapore or the Philippines.

SC, 160pgs, B&W $12.99

THE GHOST IN THE SHELL
DELUXE EDITION

THE DEFINITIVE HARDCOVER REMASTERING OF THE CLASSIC CYBERPUNK MANGA, SUPERVISED BY CREATOR SHIROW MASAMUNE WITH UNALTERED ART AND SOUND EFFECTS, IN THE ORIGINAL JAPANESE RIGHT-TO-LEFT READING FORMAT FOR THE FIRST TIME COMING JANUARY 2017, JUST IN TIME FOR THE MAJOR HOLLYWOOD FILM ADAPTATION!

The Ghost in the Shell 1 Deluxe Edition
MSRP $29.99 | Hardcover | NOV161661

The Ghost in the Shell 1.5 Deluxe Edition
MSRP $29.99 | Hardcover | NOV161663

The Ghost in the Shell 2 Deluxe Edition
MSRP $29.99 | Hardcover | NOV161662

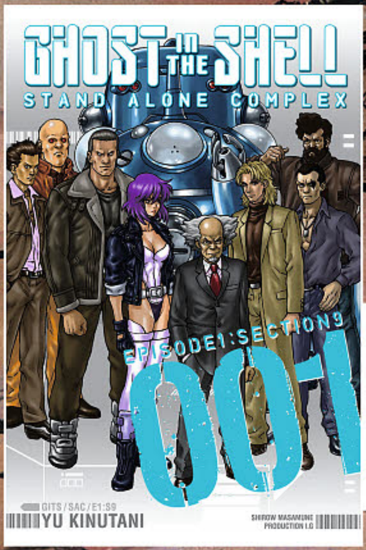

COMPLETE YOUR COLLECTION WITH THE GHOST IN THE SHELL: STAND ALONE COMPLEX

©Shirow Masamune/Kodansha Ltd. All rights reserved.

SPOTLIGHT ON

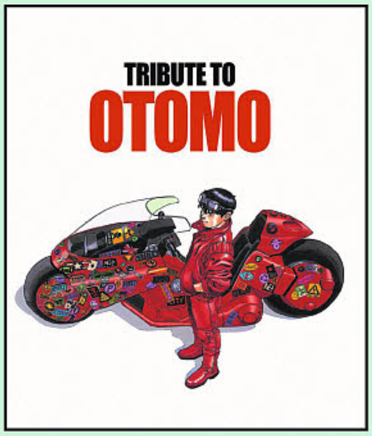

OTOMO: A GLOBAL TRIBUTE TO THE GENIUS BEHIND AKIRA SC

With the manga and anime *Akira*, Katsuhiro Otomo changed art and pop culture worldwide. Now some of the most admired illustrators and comics artists in the world have come together to pay tribute to this master, in a beautiful tribute art book.This 168-page collection began life as a limited-edition tribute to Otomo given only to attendees of the prestigious Angouleme International Comics Festival, where Otomo was recipient of the Grand Prize in 2015. Now it's available to readers and collectors around the world, with additional content from a list of more than 80 fine artists, illustrators, and comics legends, including Stan Sakai, Jiro Taniguchi, Tomer and Asaf Hanuka, and many others. In full color at a large size. (STL034994) **Item has been previously solicited in *PREVIEWS Plus*.** (C: 0-1-0)
MATURE THEMES
SC, 8x11, 168pgs, FC……………………………………………$19.99

THE SEVEN DEADLY SINS VOLUME 19 GN

(W/A/CA) Nakaba Suzuki
The battle between The Seven Deadly Sins and The Ten Commandments rages on! Badly wounded, Ban, Jericho, and Elaine retreat from Galland and Melascula in the nick of time. While escaping, they take refuge in a bar buried in the depths of a cave, but the proprietor is more than he appears to be. Meanwhile, the announcement of a Fighting Festival — which promises to grant its winner any wish — draws Meliodas and company to Vaizel. Will The Seven Deadly Sins finally be able to reunite, or is it just another elaborate scheme concocted by The Ten Commandments? (STL035655) (C: 1-1-0) **NOTE:** Not available in the UK, Australia, Singapore or the Philippines.
SC, 192pgs, B&W ………………….$10.99

UQ HOLDER VOLUME 10 GN

(W/A/CA) Ken Akamatsu
Negi Springfield, the boy wizard of the hit manga *Negima!*, fought and won many battles. Now it is decades later and Negi's grandson(!), a little boy named Touta, dreams of leaving his quiet village and heading to the City. But first he must defeat his teacher, the immortal vampire Evangeline! (STL035659) (C: 1-0-0) **NOTE:** Not available in the UK, Australia, Singapore or the Philippines.
SC, 192pgs, B&W ………………….$10.99

THE PRINCE IN HIS DARK DAYS VOLUME 4 GN

(A/CA) Hiko Yamanaka
Atsuko's father is a drunk, and she's shunned by her classmates as "the poor kid." Walking the streets in a dark fog of despair, Atsuko cons perverts out of their money to survive. Then, one day, she meets Itaru, the heir to a wealthy family, who happens to look exactly like her. Itaru hatches a plan: Atsuko will live his tedious public life for him, and she will get a taste of the luxuries enjoyed by the 1%. Everybody's (finally) happy. Right? (STL035653) (C: 1-0-0) **NOTE:** Not available in the UK, Australia, Singapore or the Philippines.
MATURE THEMES
SC, 180pgs, B&W ………………….$12.99

REAL ACCOUNT VOLUME 6 GN

(W) Okushou
(A/CA) Shizumu Watanabe
Ataru is one of millions of members on the social networking site Real Account. But one day, he and thousands of others wake up inside a video game world. Here, if you lose the game, you die for real — taking all your followers with you! And if you run out of followers…it's also game over! When likes and retweets mean life or death, how will Ataru survive? And how will he convince his online "friends" to share his posts — when it might mean giving up their lives? (STL035654) (C: 1-1-0) **NOTE:** Not available in the UK, Australia, Singapore or the Philippines.
SC, 192pgs, B&W ………………….$10.99

SWEETNESS AND LIGHTNING VOLUME 5 GN

(W/A/CA) Gido Amagakure
Having lost his wife, math teacher Kouhei Inuzuka is doing his best to raise his young daughter Tsumugi as a single father. He's pretty bad at cooking and doesn't have a huge appetite to begin with, but chance brings his little family and one of his students, Kotori Iida, together for homemade adventures. With those three cooks in the kitchen, it's no wonder this dinner table drama is so delicious. (STL035656) (C: 1-1-0) **NOTE:** Not available in the UK, Australia, Singapore or the Philippines.
SC, 192pgs, B&W ………………….$12.99

WELCOME TO THE BALLROOM VOLUME 4 GN

(W/A/CA) Tomo Takeuchi
Fujita has drifted through middle school aimlessly, unable to find friends or anything that can hold his attention. Then, one day, he's attacked by a gang and saved by a mysterious man. But this isn't a karate master. Fujita's Mr. Miyagi is a ballroom dance instructor! Reluctantly, Fujita takes a few beginner's classes, only to find his inspiration in an entrancing, teenage dance prodigy named Shizuku. It's Fujita's first step into the high-octane world of competitive dance! (STL035657) (C: 1-1-0) **NOTE:** Not available in the UK, Australia, Singapore or the Philippines.
SC, 208pgs, B&W ………………….$12.99

KC KODANSHA COMICS

ICHI-F

A WORKER'S GRAPHIC MEMOIR OF THE FUKUSHIMA NUCLEAR POWER PLANT

A SOBER FIRST-PERSON TESTIMONY FROM INSIDE THE CLEANUP OF THE WORST NUCLEAR MELTDOWN OF THE 21ST CENTURY. COMPLETE IN A 600-PAGE EDITION FLIPPED TO READ "AMERICAN-STYLE," LEFT-TO-RIGHT, UNDER THE SUPERVISION OF THE AUTHOR.

March 2017 | Paperback | MSRP $24.99

© Kazuto Tatsuta/Kodansha Ltd. All rights reserved.

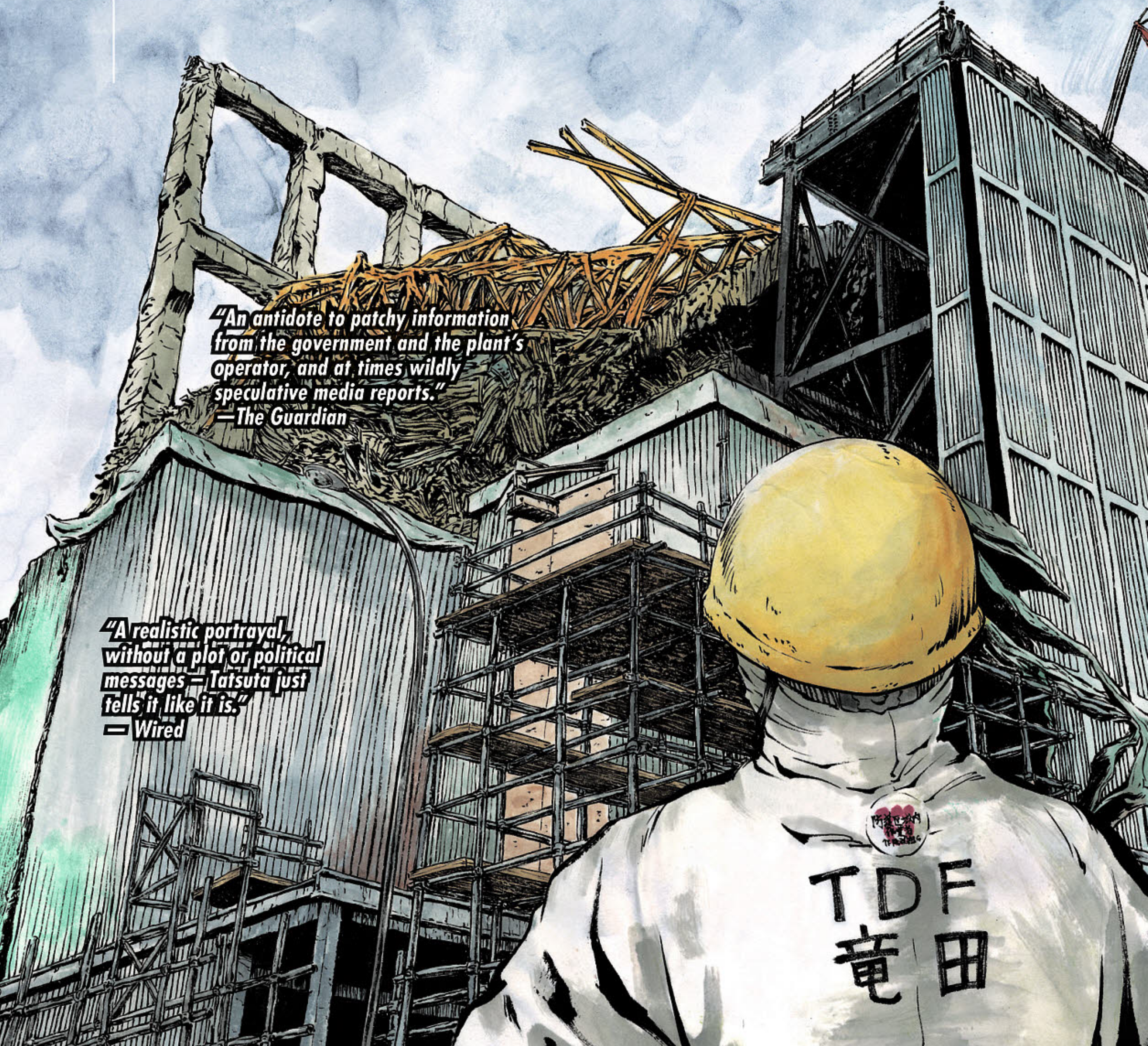

YAMADA-KUN AND THE SEVEN WITCHES VOLUME 13 GN

(W/A/CA) Miki Yoshikawa

What if you could switch bodies with a kiss? Suzaku High School student and problem kid, Ryu Yamada, is in a bad mood after being chewed out again by the teacher today. As if his day couldn't get any worse, he falls down the top of the stairs with honor student, Urara Shiraishi. When he comes to, he's switched bodies with her! (STL035658) (C: 1-1-0) **NOTE:** Not available in the UK, Australia, Singapore or the Philippines.

SC, 192pgs, B&W $10.99

RON ENGLISH'S POPAGANDA COLORING BOOK

Pop-culture grotesqueries, leering corporate logos and discomforting dementia of all shapes and sizes fill the pages of *Ron English's Popaganda Coloring Book!* Decorate, fill-in, bludgeon or besmirch English's black-and-white renderings in toxic yellow, blood-brown or neon rainbow colors, whatever you choose! English's POPagnda drawings for coloring are accompanied with Swiftian slogans sure to liven up the occasion. Specially designed for 21st-century consumption. (STL035735)

SC, 46pgs, B&W $12.95

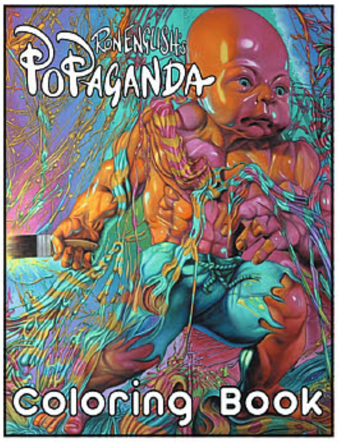

LAST GASP

THE DRAWINGS OF LAURIE LIPTON HC

(W/A/CA) Laurie Lipton

The Drawings of Laurie Lipton is a comprehensive survey of Lipton's fantastical, meticulously detailed, hand-drawn images. Featuring more than 70 works, this is the most conclusive and ambitious publication about the artist to date. (STL035604)

HC, 9x12, 160pgs, B&W $39.95

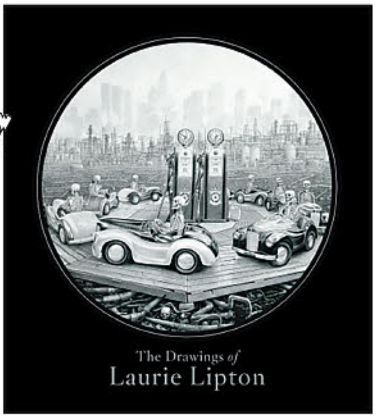

MARIJUANA MANDALAS COOL COLORING BOOK

Hypnotic cannabis-themed mandalas to color! A coloring book of exploration of cannabis leaf imagery as sacred geometry and kaleidoscopic patterns. Mandalas have been a higher art form for centuries, while coloring books for adults are a relatively recent phenomenon. Currently the meditative practice of contemplative coloring has entered a renaissance, with millions of new converts rediscovering the creative joys of their childhood. (STL035736)

SC, 9x9, 24pgs, B&W.. $7.95

THE OUTLAW BIBLE OF AMERICAN ART HC

The Outlaw Bible of American Art is a 700-page revolutionary art world shocker: a Who's Who alternative canon of marginalized or famed audodidactic paint-slinging loners who followed their own outrageous, sometimes catastrophic visions to the heights of fame or the depths of Hell. (STL035734)

HC, 6x9, 688pgs, FC $39.95

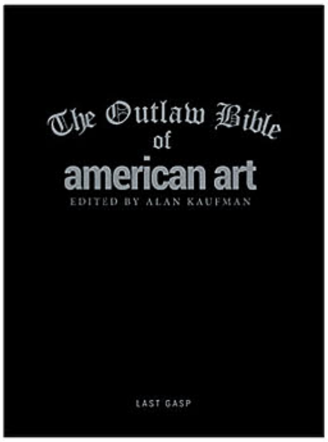

LION FORGE

OFFERED AGAIN

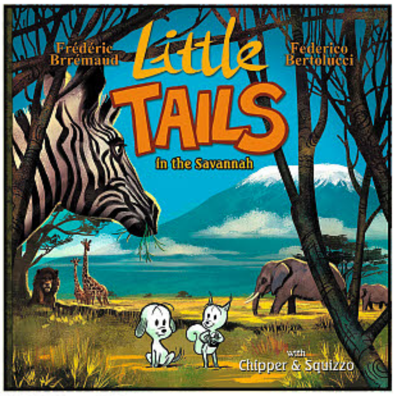

O/A LITTLE TAILS VOLUME 4: LITTLE TAILS IN THE SAVANNAH HC

(W/A/CA) Frederic Brremaud

Chipper and Squizzo are a precocious puppy and squirrel who love to explore new and exciting environments, flying their cardboard box airplane to wondrous worlds full of fascinating animals and creatures. In each volume of this fun, educational series, they tour a different location, encountering the real-world animals found there in beautiful illustration and fun cartoon strip antics. This new volume takes our adorable nature guides exploring the wild African Savannah! (STL028657)

HC, 32pgs, FC...$14.99

SPOTLIGHT ON

THE SOUND OF THE WORLD BY HEART GN

(W/A/CA) Giacomo Bevilacqua

An experiment in social isolation turns into a journey of self-discovery as a photojournalist commits to chronicle 60 days in New York City without talking to a single person. More than just an exercise in observation and self-control, he's hoping to forget a troubled past and mend a broken heart. But the city has a sneaky way of throwing the best laid plans and noble efforts to waste revealing secrets that lie right in front of him. All he has to do is open his eyes. A touching, vividly illustrated journey through contemporary modern New York, exploring what it takes to find yourself — and maybe your soulmate — in the middle of a crowded, bustling modern world. (STL035733)

HC, 10x8, 192pgs, FC $24.99

THE MAGNETIC COLLECTION

LION FORGE COMICS

THE SOUND OF THE WORLD BY HEART

SOMETIMES WHAT YOU DON'T SEE IS WHAT MATTERS THE MOST.

A tale of Love and Isolation in The Big Apple by

GIACOMO BEVILACQUA

In stores March

192 pages / 7.5" x 10.25" / Hardcover
$24.99 / Mature / ISBN: 978-1-941302-38-5

For extended previews and trailers, visit www.LIONFORGE.com

LOCUST MOON PRESS

STARS of the MONTH

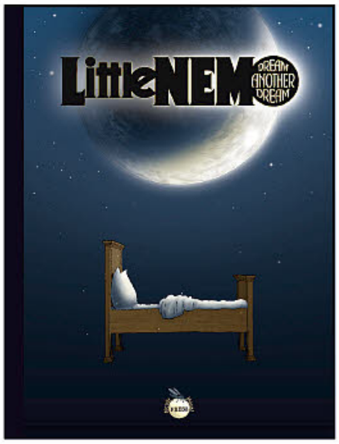

LITTLE NEMO: DREAM ANOTHER DREAM HC

(W) Gerhard
(A) Michael Allred, Charles Vess

Winsor McCay was perhaps the greatest cartoonist of all time, and the Sunday newspaper strip *Little Nemo in Slumberland* was his greatest creation. In *Little Nemo: Dream Another Dream*, many of the world's finest cartoonists will pay tribute to the master and his masterpiece. Over 100 of the world's greatest cartoonists and illustrators — including Bill Sienkiewicz, J.H. Williams III, Paul Pope, Michael Allred, David Mack, Stephen Bissette, Craig Thompson, Gabriel Bá, Fábio Moon, Peter Bagge, J.G. Jones, Yuko Shimizu and more — pay tribute to McCay and his seminal early-20th century masterpiece with their own giant, broadsheet-sized *Little Nemo* strips. (STL005808)

HC, 16x21, 144pgs, FC $160.00

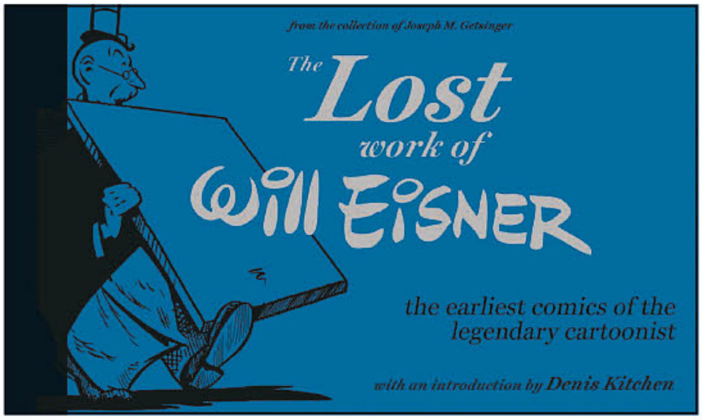

THE LOST WORK OF WILL EISNER GN

(W) Will Eisner, Denis Kitchen (A/CA) Will Eisner

Unearthed in a collection of pre-WWII newspaper printing plates, the mid-1930s comic strips *Uncle Otto* and *Harry Karry* represent the earliest known cartooning of the great comics and sequential art pioneer Will Eisner. In these never-before-seen strips you see the young Eisner's imagination expanding, as he experiments with the possibilities of serialized storytelling and works through his numerous influences. Contextualized with an exhaustive introduction by Denis Kitchen, these comics document the genesis of one of the most iconic and brilliant cartoonists of all time. (STL011949)

HC, 11x7, 72pgs, B&W $24.99

PROMETHEUS ETERNAL ONE-SHOT

(W) Grant Morrison, Josh O'Neill (A) David Mack & Various (CA) Bill Seinkiewicz

Grant Morrison. Paul Pope. Dave McKean. Bill Sienkiewicz. Farel Dalrymple. Yuko Shimizu. David Mack. Legendary artists through the ages have interpreted the timeless tale of Prometheus' gift of fire, creating a powerful visual tapestry that spans centuries. In this landmark collaboration between the Philadelphia Museum of Art and the Eisner-winning minds behind *Little Nemo: Dream Another Dream*, the torch has been passed to these visionary creators, who together explore the gift of creation and price of defiance. (STK689439)

24pgs, FC $5.99

MAGNETIC PRESS INC.

Darby Pop

SPOTLIGHT ON

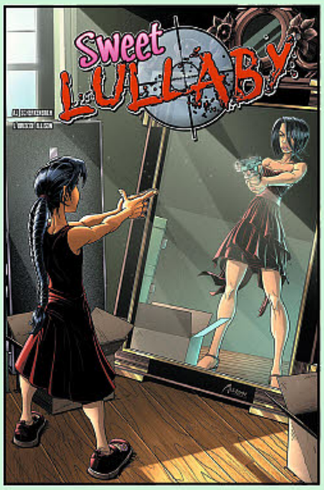

SWEET LULLABY GN
(W) Alex Scherkenbach (A/CA) J. Briscoe Allison
Lullaby is a strong-willed, second-generation covert assassin, viewing the world through a black and white lens. Typically, she adopts a new look and identity for each mission before moving in next door to a potential target, and presenting herself as a friendly (or troubled or sexy or mysterious) neighbor. But, upon receiving orders to "terminate," Lullaby does so with clever — and sadistic — precision. Now, Lullaby is mired in a "gray area"; she must choose whether to remain a government-sanctioned killer or walk away for love. That is, of course, assuming the choice will be hers to make. (STL028662)
SC, 144pgs, FC $19.99

ZOMBILLENIUM HC SET
(W/A/CA) Arthur de Pins
Specially priced set of the 3 volumes out in this bestselling series, inspiration for a feature length animated film in production! Francis von Bloodt, vampire, a good family man, manages the horror theme park *Zombillenium*. They don't just hire anyone, at Zombillenium: mere mortals need not apply, the park works only with genuine werewolves, vampires and zombies. This is what Aurelian gets to discover as, burnt out, deceived by his wife, he ends up hired in spite of himself in this strange business. Gretchen, a plucky trainee witch, helps him get around. (STL035792) (C: 0-0-1)
HC, 144pgs, FC $39.99

Certified Cool

Eurotica

OFFERED AGAIN

O/A THE COMPLETE PEANUT BUTTER GN SET VOLUMES 1-8
For more information on this item and a copy of the ***PREVIEWS*** Adult supplement, ask your local comic shop. (STL018950) (C: 1-0-0) **NOTE:** Not available in Canada, Hong Kong, Malaysia, Indonesia, & the U.K.
ADULT MATERIAL
SC, 9x11, 384pgs, FC $89.99

O/A PEANUT BUTTER SC'S
For more information on this item and a copy of the ***PREVIEWS*** Adult supplement, ask your local comic shop. (STK524363) (C: 1-0-1) **NOTE:** Not available in Canada, Hong Kong, Malaysia, Indonesia, & the U.K.
ADULT MATERIAL
VOLUME 7—SC, 8.5x11, 48pgs, FC $11.99
VOLUME 8 (MAR151427)—SC, 8.5x11, 48pgs, FC $12.99

NBM

SPOTLIGHT ON

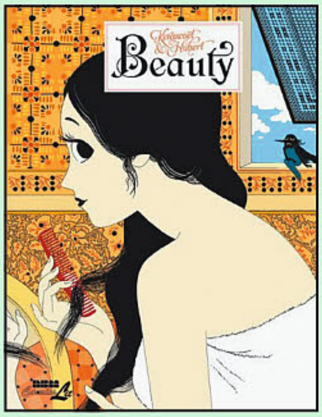

KERASCOET HC SET
(W) Hubert (A) Hubert, Kerascoet (CA) Kerascoet, Hubert
Specially priced set reuniting two perennially popular books with art by the amazing duo under the *Kerascoet* name. In "Beauty," when Coddie unintentionally delivers a fairy from a spell that held her prisoner, she does not realize how poisoned the wish is she gets in return. From repulsive and stinking of fish she becomes perceived as magnetically beautiful, which does not help her in her village. In "Miss Don't Touch Me," the "Butcher of the Dances" is on the prowl for young loose women. Blanche works as a maid along with the only family she knows, her sister, fun-loving Agatha. Suddenly, Blanche loses her to what she saw was murder but others only write off as suicide. (STL035791) (C: 0-0-1)
HC, 344pgs, FC $55.00

NEW ENGLAND COMICS

OFFERED AGAIN

O/A MAN-EATING COW & THE CHAINSAW VIGILANTE: THE COMPLETE WORKS TP
(W/A/CA) Robbins Studios
Re-presenting all 13 issues of two very popular *Tick* "spin-offs"! Includes the entire 10-issue run of the offbeat *Man-Eating Cow*, relating the adventures of the four-hooved super-hero assigned by The Tick to protect The City during his absence! Plus, the entire classic 3-issue *Chainsaw Vigilante* limited series, featuring story and art by fan-favorite Zander Cannon. Includes several guest appearances by The Tick and Arthur! (STK397857)
SC, 344pgs, B&W $29.95

THE TICK: BIG BLUE DESTINY: THE COMPLETE WORKS TP
(W/A/CA) Eli Stone
All eleven complete comics of the legendary *Tick* series *Big Blue Destiny!* This massive tome includes all 5 issues of "BBD" as well as *The Tick's Back #0, The Tick BBD Ashcan Edition*, and the entire *Tick Luny Bin* trilogy! In the course of these outrageous adventures, "BBD", with Ben's approval, examined many mysterious secrets in The Tick's background and history! Added bonus! We've added 2 Eli Stone back-up stories and a 10-page *Tick* story by Jeff McClelland and Duane Redhead!
(STK613406)
SC, 336pgs, B&W $29.95

NORTH ATLANTIC BOOKS

BLACK SHIPS: ILLUSTRATED JAPANESE HISTORY: THE AMERICANS ARRIVE
(W) Sean Michael Wilson
(A/CA) Akiko Shimojima
Comic book writer Sean Michael Wilson and manga artist Akiko Shimojima team up in a graphic novel that tells the compelling story of the four American "Black Ships" that arrived in Japan in 1853 under the command of Commodore Perry to force Japan to open up to trade. The dramatic narration and striking images capture the fearsome scenes of military power, the dark might of the Black Ships, and the anxious response of the Japanese Shogunate, which struggled to reach an agreement under the threat of violence and unwelcome change. Historically accurate and with an easy-to-read format, *The Black Ships* brings to life the characters and events of this pivotal moment in Japanese history.
(STL035394) (C: 0-1-0)
SC, 6x9, 112pgs, B&W......................$12.95

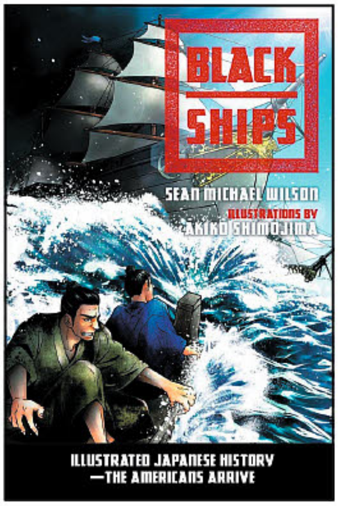

ONE PEACE BOOKS

SPOTLIGHT ON

MARIA HOLIC VOLUME 9 GN
(W/A/CA) Minari Endo
The dorm leader has a plan to help Kanako, who neglects reality and forgets to consult her bathroom scale all summer long-a Quest Diet! Kanako agrees to be the hero and complete her quest, but what is going on with Kanae and Rindo's secret talks? And what secrets does the upcoming Kyudo tournament hold? Summer vacation is never-ending for a *yuri*-loving girl and a cross-dressing sadistic boy in this high tension love comedy! (STL035582)
SC, 160pgs, B&W $11.95

STAFF PICK

X-O MANOWAR #1

Recommended by Trevor Richardson

2017 marks the 25th-anniversary of X-O Manowar, and Valiant commemorates this milestone with a relaunch of the series. *X-O Manowar* #1 begins with Aric on an alien world, separated from his armor, and reluctantly pulled into a war waging on his new home world. Returning to his barbaric roots, Aric must fight hand to hand without his armor and rise through the ranks as a warrior.

With ambitious storytelling from Matt Kindt, fans of X-O will get to watch their hero's path from lowly soldier to the ruler of this strange new world and beyond. Every stage of the story has already been planned for the entire year with each three-issue arc of Aric's journey drawn by a favorite Valiant artist simultaneously. The first run will feature art by Tomas Giorello with more to come from Douglas Braithwaite, Clayton Crain, Mico Suayan, and more.

This new series represents Valiant's biggest launch to date and is a great jumping on point for new fans while offering epic new conflicts for long-time fans. War is coming for X-O Manowar and it will set the tone for the Valiant Universe for years to come.

Valiant Entertainment | $3.99

*See **PREVIEWS** Page 452 to preorder*

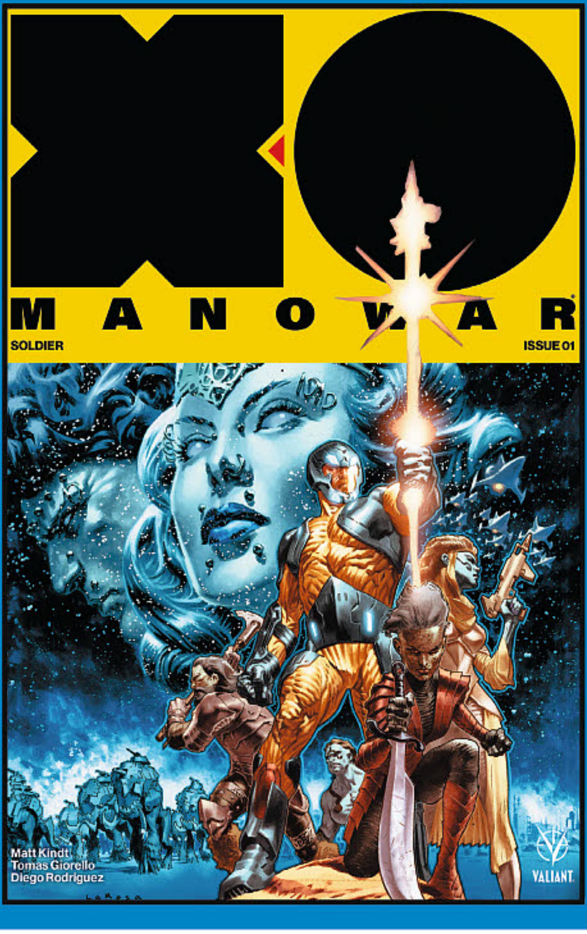

Why Don't You Just Tell Me About the Shows I Like?

PREVIEWSworld.com

POP LIST

Film, TV & Video Games

Release Dates • Trailers • News & Notes

All Pop-Culture. All the Time.

Read it Now @ PREVIEWSworld.com

FEATURED ITEM

REDLINE #1

NEAL HOLMAN (W) **CLAYTON MCCORMACK** (A/CA)

KELLY FITZPATRICK (C/CA) **DAVID KUETTEL** (CA)

KAT STOCKTON (CA)

32 Pages, **$3.99**, RELEASE DATE: **03/08/17, MATURE (17+)**

MARS. The near future-ish. A bomb takes out a city block on Harrison Station. The media rush to blame the local terrestrials (re:aliens), however Superintendent Denton Coyle has a feeling that it may not be so simple... or maybe that feeling is Coyle's hangover gut bomb. It's unclear... like a 50/50 shot, it's a mistake or explosive diarrhea. Maybe it's both? In other words, it's yet another Tuesday on Mars.

This tale erupts with a literal bang, and follows the efforts of one grizzled investigator on Mars trying to uncover the truth behind an alien terrorist plot... even though everyone else would prefer it just remain hidden.

"Taut, tense, funny when you least expect it—with dialogue that makes you wonder if you could get away with stealing it."

ADAM REED (CREATOR OF FX'S *ARCHER*)

A DARK SCI-FI COMEDY PERFECT FOR FANS OF *ARCHER*, *TRANSMETROPOLITAN*, OR *RICK AND MORTY*!

DEBUT ISSUE OF THE NEW MURDER ON MARS SCI-FI COMEDY SERIES FROM NEAL HOLMAN (ART DIRECTOR, *ARCHER*), CLAYTON MCCORMACK (*CAFE RACER*), AND KELLY FITZPATRICK (*BITCH PLANET, SHADE, THE CHANGING GIRL*)!

RETAILERS, MAKE SURE AND ORDER THIS AWESOME ALTERNATE COVER BY *ARCHER* SHOW ARTISTS DAVID KUETTEL AND KAT STOCKTON!

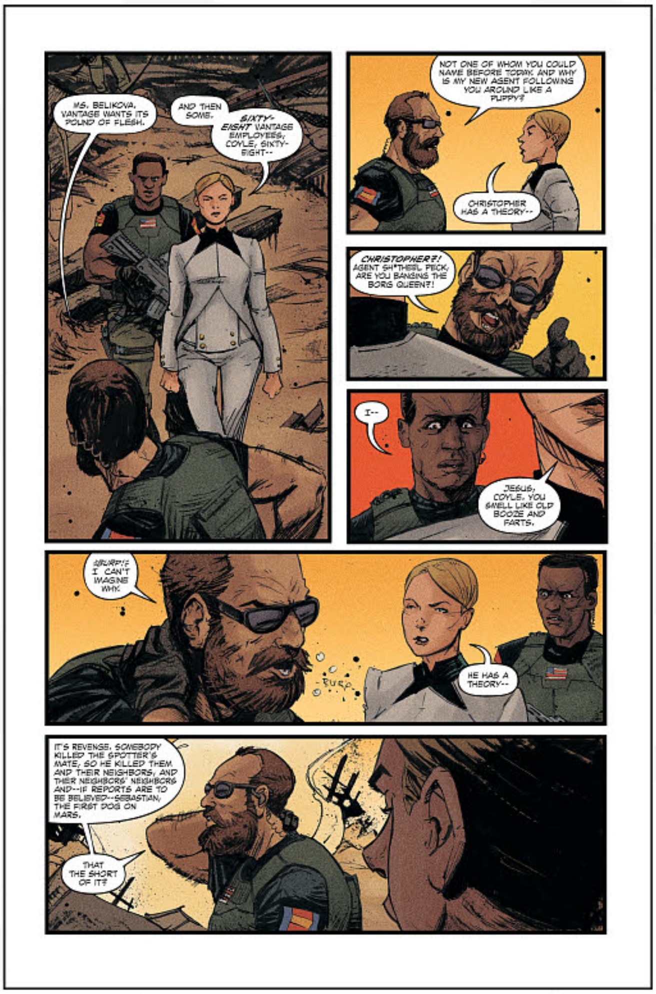

ONI PRESS

oniPRESS.com

LETTER 44 #31

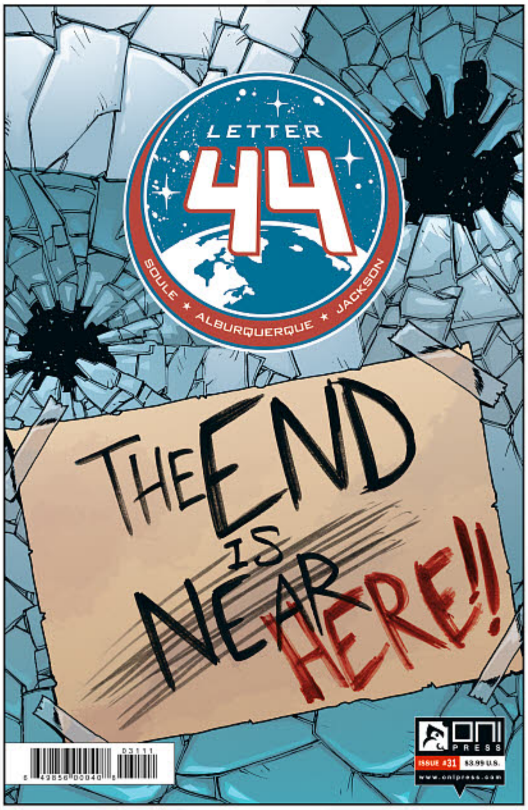

CHARLES SOULE (W) **ALBERTO JIMÉNEZ ALBURQUERQUE** (A/CA)

DAN JACKSON (C/CA)

32 Pages, $3.99, RELEASE DATE: **03/22/17, MATURE (16+)**

No one knows when the end will come, only that it will come, and soon. There is no hope for the world, but humanity remains intact. On Mars, the crew of the *Clarke* are in a last-ditch effort to keep the Builders from taking what they want most—Astra—and leaving the rest of them for dead. Charlotte is determined to keep Astra with her family until the end—whenever it may come.

"*Letter 44* is a great read! It presents a very plausible, well-researched scenario on how NASA—or an entity like it—might mount an extensive, high-stakes space exploration mission to save mankind. I'm a fan!"

ED STANTON, NASA ORION ENGINEER, KENNEDY SPACE CENTER

THE END MAY BE NIGH, BUT THE CREW OF THE *CLARKE* IS DETERMINED TO GO DOWN FIGHTING IN THIS **THRILLING MID-SEASON FINALE!**

ANGEL CITY #6

JANET HARVEY (W) **MEGAN LEVENS** (A/CA) **NICK FILARDI** (C/CA)

32 Pages, $3.99, RELEASE DATE: **03/15/17, MATURE (16+)**

In the thrilling conclusion to *Angel City*, Dolores and Joe must fight their way out of a tight corner, and go up against the cops, the mob, and even city hall to get justice for Frances's murder. But even if they find the people responsible, can Dolores wring a confession from them before the clock runs out?

"I absolutely loved this book. The story, the settings, the characters—everything."

BIG COMIC PAGE

THE CURTAINS RISE ON THE FINAL ACT OF THIS ACCLAIMED NOIR THRILLER!

RICK AND MORTY #24

KYLE STARKS (W) **MARC ELLERBY** (A)

KATY FARINA (C/CA) **CJ CANNON** (CA)

32 Pages, $3.99, RELEASE DATE: **03/29/17, AGES 16+**

In this special one-shot illustrated by series backup artist Marc Ellerby, Rick, Morty, and Summer find themselves stranded on an alien ship. But could the ship be HAUNTED? Yeah, I mean, it probably is.

"Oni Press has made it a sure bet you'll find laughs in *Rick and Morty*. Every issue contains some type of hilarity, cool science fiction elements, and art that captures the show's panache."
AIPT!

GREAT JUMPING ON POINT FOR NEW READERS!

ALTERNATE COVER BY SFÉ R. MONSTER (*ETH'S SKIN*)!

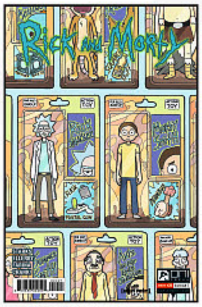

INVADER ZIM #19

ERIC TRUEHEART (W) **WARREN WUCINICH** (A/CA) **KC GREEN** (CA)

32 Pages, $3.99, RELEASE DATE: **03/22/17, AGES 10+**

Okay, let's see... according to the script, this one's pretty intense! Oh wait, that's "in tents," because Dib and ZIM go on a class camping trip. Oh wait, it's also intense, because there's a radioactive bear! Wait, a "radio alert" about an "active bear." Either way, it's gonna be intense!

ALTERNATE COVER BY KC GREEN (*GRAVEYARD QUEST, GUNSHOW*)!

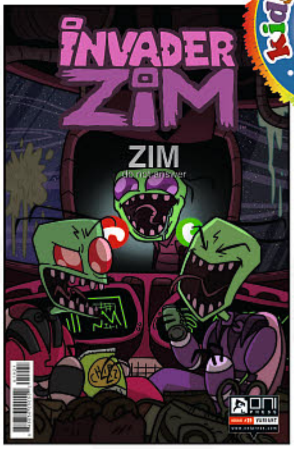

KidsCOMICS.com KID FRIENDLY

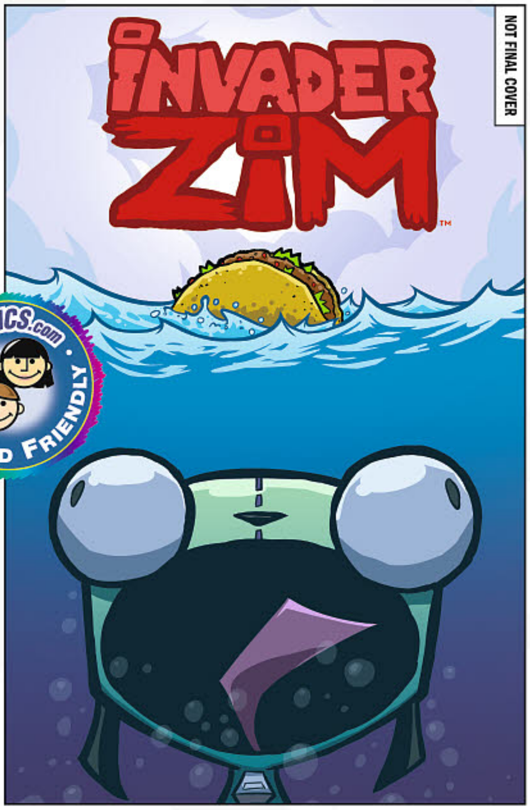

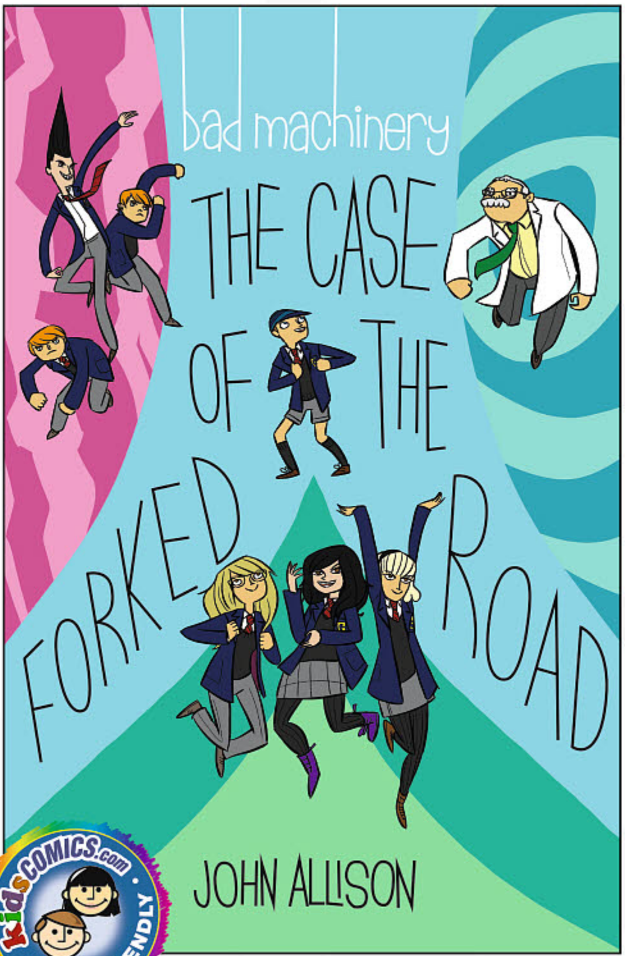

KidsCOMICS.com KID FRIENDLY

SPOTLIGHT ON

BAD MACHINERY, VOLUME 7: THE CASE OF THE FORKED ROAD

JOHN ALLISON (W/A/C/CA)

128 Pages, **$14.99**, RELEASE DATE: **05/17/17, AGES 10+**

Time is a fickle creature, especially when there's a wormhole in the science cupboard. When a strange boy who seems far too entranced by cell phones appears, it's up to Lottie, Shauna, and Mildred to figure out his strange purposes.

The Case of the Forked Road, the seventh book in John Allison's (*Giant Days*) award-winning *Bad Machinery* series, finds our young sleuths facing the intricacies of time and space itself. What is their science teacher hiding? Who is the mysterious Calvin, why is he dressed like it's 1960, and why is he obsessed with Communists? And another thing: just what is going on with Jack, Sonny, and Linton?

"My favorite things in the world are friendship and mystery, and John Allison produces—apparently effortlessly—my favorite versions of my favorite things. John's art is impossibly charming and his writing is laugh-out-loud hilarious."

RYAN NORTH (*THE UNBEATABLE SQUIRREL GIRL, JUGHEAD*)

"When people ask me what my favorite comic is, I don't even let them finish the sentence before I'm attempting to push some form of *Bad Machinery* into their life. For me, this comic will always be the one to beat, I don't see many contenders."

KATE BEATON (EISNER AWARD-WINNING CREATOR OF *HARK! A VAGRANT*)

SPECIAL 6" X 9" FORMAT AND LOWER PRICE!
PLUS, the first chapter of this volume is our **SILVER FCBD TITLE FOR 2017!** Hand out the comic at FCBD, and bring them back in for the TPB!

EVERY VOLUME IS A STANDALONE CASE, MAKING EVERY *BAD MACHINERY* BOOK A GREAT PLACE TO START FOR NEW READERS!

FROM THE CREATOR OF *Giant Days!*

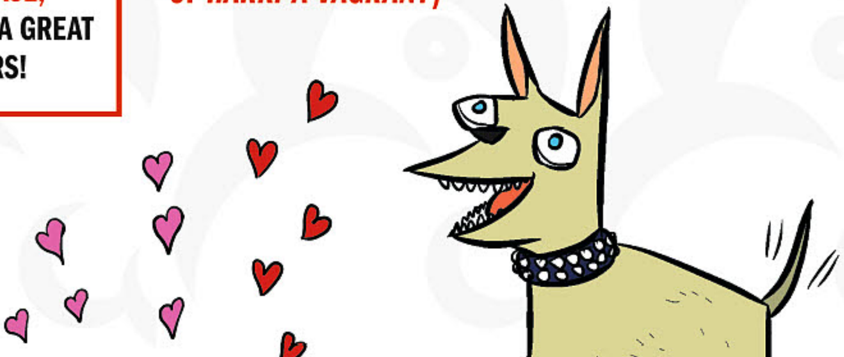

THE BUNKER, VOLUME 4

JOSHUA HALE FIALKOV (W) **JOE INFURNARI** (A/CA)

GONZOLO DUARTE (C)

136 Pages, **$19.99**, RELEASE DATE: **05/24/17**, **MATURE (17+)**

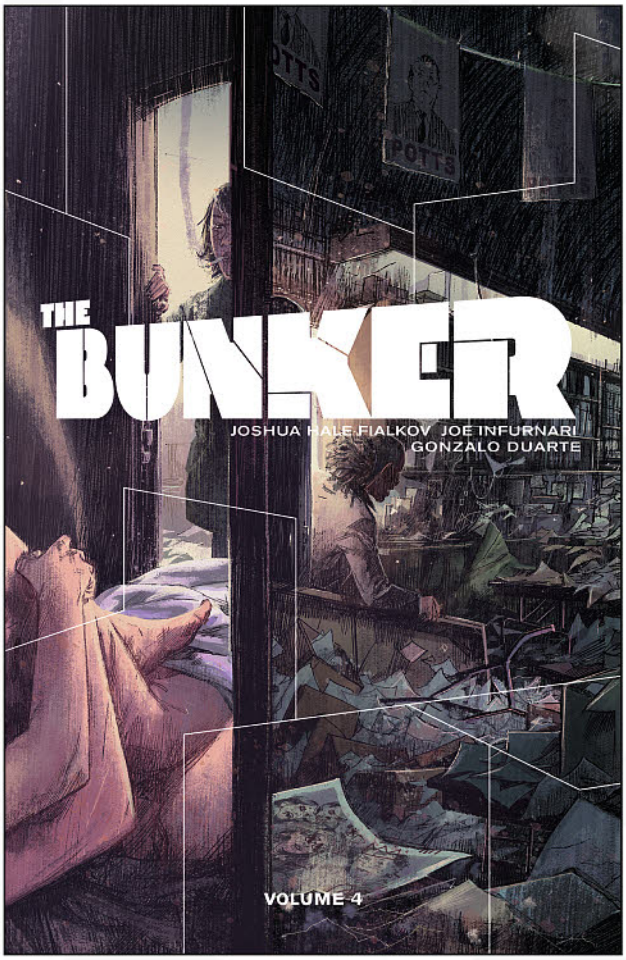

As Grady Potts' political star rises, Daniel finally realizes what he must do to ensure he doesn't poison the world's population, and it isn't pretty. Natasha is on hand—actually, both Natashas are—but the consequences of his actions may change the future for the worse. Heidi is still imprisoned, but just like Billy, she's got an advocate on the outside. In this explosive final volume of the critically-acclaimed series, the fate of the world will be decided.

"It's been one hell of a ride, so how this all ends is something I really want to know and can't wait to find out."
GRAPHIC POLICY

THE ACCLAIMED TIME-TRAVELING THRILLER COMES TO AN END WITH THIS VOLUME—BUT WILL ANYONE BE LEFT ALIVE TO SEE IT?

RETAILERS, ADDITIONAL INCENTIVES APPLY FOR THIS SERIES (SEE NEXT TWO PAGES)

All of us at Oni would like to wish you a Happy New Year!

SPOILER ALERT: WE'VE GOT SOME GREAT BOOKS COMING OUT!

Beginning with the launch of our SQUARE ONE program featuring $1 first issues and $10 first volume trades in February and March, we have planned out a year's worth of great new comics *AND* sales and promotions on evergreen Oni Press classics! We hope that the lower price point on these first issues and trades helps you find your new favorite series.

RETAILERS, A REMINDER that we're offering discounts on other volumes in the below series (see Order Form or talk to your Diamond Representative for details):

FEBRUARY—**$1 FIRST ISSUES**

INVADER ZIM #1
DEC161807
PLUS save on copies of Volume 1 ordered by 3/31/17.
See order form for details.

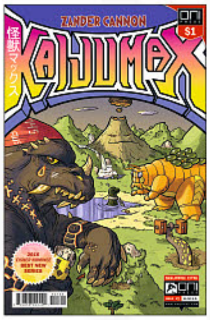

KAIJUMAX #1
DEC161808
Stock up on the Season 1 TPB!
At only $9.99, the first volume of this Eisner-nominated series is an easy up-sell!

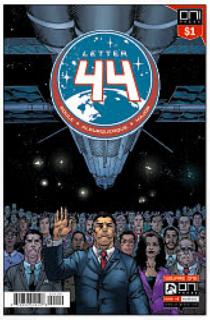

LETTER 44 #1
DEC161809
PLUS save on any copies of Volumes 2, 3, and 4 ordered by 3/31/17.
See order form for details.

THE LIFE AFTER #1
DEC161810
PLUS save on any copies of Volumes 2 or 3 ordered by 3/31/17.
See order form for details.

MARCH—**$10 VOLUME 1 TPBS**

LETTER 44, VOLUME 1
DEC161811
PLUS save on any copies of Volumes 2, 3, and 4 ordered by 3/31/17.
See order form for details.

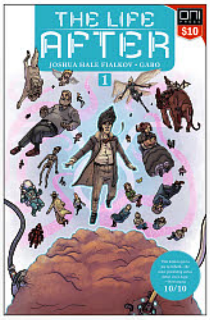

THE LIFE AFTER, VOLUME 1
DEC161812
PLUS save on any copies of Volumes 2 or 3 ordered by 3/31/17.
See order form for details.

IN THIS MONTH'S PREVIEWS we're thrilled to offer the first issue of ***Redline***, a dark sci-fi comedy tale of murder on Mars by Neal Holman (Art Director, *Archer*), Clayton McCormack (*Cafe Racer, Eat Dead Meat*), and Kelly Fitzpatrick (*Bitch Planet*, *Shade*, *The Changing Girl*). This story begins with a literal bang, and follows the efforts of one grizzled investigator trying to uncover the truth behind an alien terrorist plot... even though everyone else would prefer it remain hidden. Fans of extraterrestrial intrigue and grim humor in the tradition of Warren Ellis or Garth Ennis are sure to enjoy the ride!

We're also happy to solicit the next entry in the critically-acclaimed ***Bad Machinery*** series from John Allison, and you'll want to be sure and place your orders for the final volume of ***The Bunker*** from Joshua Hale Fialkov and Joe Infurnari. ***Angel City #6*** brings the tale of hard-boiled Hollywood investigator Dolores Dare to a close and, of course, we have hilarious new issues of ***Rick and Morty*** and ***Invader Zim***!

Tune in next month for more great new titles from Oni Press and get ready for a wild ride, because there's a lot more in store from us in 2017!

PAPERCUTZ

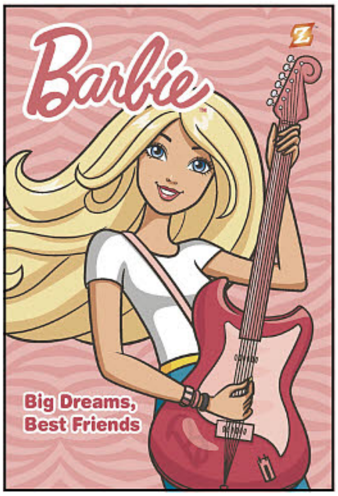

BARBIE VOLUME 2: BIG DREAMS, BEST FRIENDS

(W/A) Sarah Kuhn, Alitha Martinez

Barbie is living her dream, designing outfits for a rock star's big tour! Everything's going great — until opening night of the show, when she arrives to discover that all of her designs have been destroyed. Is someone trying to get between her and her dreams, before they can even get off the ground? Barbie must don her most fashionable trench coat and jump into detective mode to navigate the glamorous, thrilling backstage world of fashion, music, and celebrity, before the curtain goes up and the show goes on-with or without her show-stopping designs. Available in Softcover and Hardcover editions. (STL025407) (C: 0-0-1)
RES. from ***PREVIEWS*** Vol. XXVI #10 (OCT161724)

SOFTCOVER—SC, 6x9, 64pgs, FC.......$7.99
HARDCOVER—HC, 6x9, 64pgs, FC.......$12.99

STAR of the MONTH

BARBIE VOLUME 1: FASHION SUPERSTAR GN

(W/A) Sarah Kuhn, Alitha Martinez

Barbie is facing the same problems every young person is facing today — figuring out how to choose a career, in an economic environment that is becoming increasingly difficult for anyone to find a job. But Barbie is nothing, if not optimistic and determined. Her interest in clothes leads her to seek employment in the highly competitive world of fashion. But as what? A model? A designer? Or something she never even dreamed of? As Barbie pursues her dream, she meets a diverse bunch of all-new friends that can help her… and some that may actually try to end her fashion career before it even starts! (STL015863) (C: 0-0-1)
SC, 6x9, 64pgs, FC.......$7.99

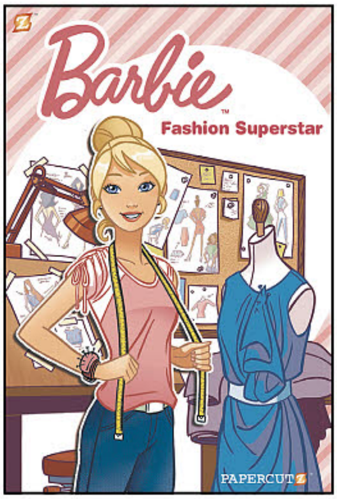

DISNEY'S X MICKEY VOLUME 2: THE CONTEST

(W/A/CA) Stefano Ambrosio, Stefano Turconi

Mickey Mouse is judge in a literary contest. But whatever the authors write comes true. Mickey Mouse stars in this spooky and mysterious comic story alongside his werewolf companion, Pipwolf. Available in Softcover and Hardcover editions. (STL035802) (C: 0-0-1)

SOFTCOVER—
SC, 7x9, 64pgs, FC.......$7.99
HARDCOVER—
HC, 7x9, 64pgs, FC.......$12.99

STAR of the MONTH

DISNEYS' X MICKEY VOLUME 1

(W) Alessandro Sisti
(A/CA) Roberto Di Salvo & Various

It's a supernatural Disney adventure as Mickey Mouse meets Pipwolf, a werewolf who bears more than a passing resemblance to Goofy! X-MICKEY is a fun Disney series that introduces everyone's favorite mouse to another dimension full of spooks, ghosts, goblins and more. Accompanied by Pipwolf and an albino mouse named Manny, Mickey must do everything he can to keep Mouseton safe and keep these creatures locked up where they belong. Available in Softcover and Hardcover editions. (STK698213) (C: 0-0-1)

SOFTCOVER (JAN161603)—
SC, 7x9, 64pgs, FC.......$7.99
HARDCOVER—HC, 7x9, 64pgs, FC.......$12.99

THE SMURFS AND FRIENDS VOLUME 2 HC

(W/A/CA) Peyo

The Smurfs' eternal arch foe, the evil wizard Gargamel, is the center of attention in several Smurf-stories: "Gargamel and the Crocodile," features Gargamel's attempts to raise a pet crocodile, much to Azrael's chagrin; Gourmelin, "Gargamel's Twin Brother" also stops by for a visit; a very hungry fellow returns and demands Gargamel to feed him in "The Ogre and the Smurfs;" then there's "Gargamel's Nephews" who look like three pint-size Gargamels, who stir up some trouble when they visit their uncle! And if all that wasn't enough, there are dozens of gag-filled *Smurfs* comic strips, another adventure of Johan, in which the gallant court page must battle "The Master of Roucybeuf," and an action-packed *Benny Breakiron* epic where the tiny, super-powered French boy encounters "Madame Adolphine," a seeming harmless little old lady, who apparently is behind a major criminal caper! (STL035799) (C: 0-0-1)
HC, 9x11, 192pgs, FC.......$19.99

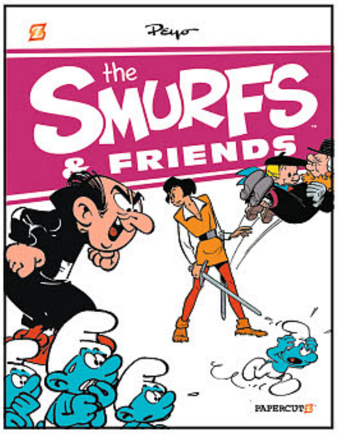

STARS of the MONTH

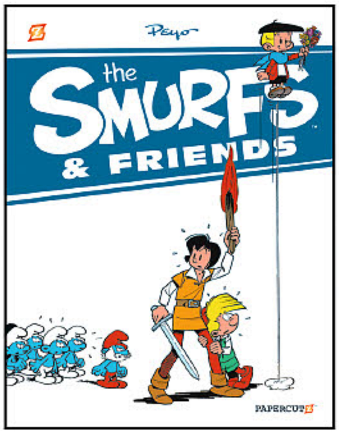

THE SMURFS AND FRIENDS VOLUME 1 HC

(W/A/CA) Peyo

An all-new collection featuring the Smurfs, and their friends! In this first volume Benny Breakiron returns in "Bodoni Circus," Johan and Peewit embark on a never-before-seen adventure, and the Smurfs return with comic strips galore. This is a collection Peyo fans will not want to miss, and it will look great on any bookshelf. (STK678705) (C: 0-0-1)
HC, 9x11, 192pgs, FC.......$19.99

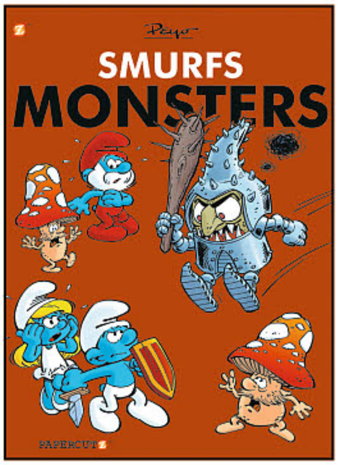

SMURFS MONSTERS GN

(W/A/CA) Peyo

A collection of all-new stories that see the Smurfs interacting with the many magical creatures who inhabit their enchanted land. Colorful adventures filled with kind monsters and wicked fairies! Available in softcover and hardcover editions. (STK681568) (C: 0-0-1)

SOFTCOVER (JUL151541)—
SC, 7x9, 48pgs, FC......................$5.99

HARDCOVER—
HC, 7x9, 48pgs, FC....................$10.99

FOREVER SMURFETTE GN

(W/A/CA) Peyo

The Smurfette gets her own special volume! In "Little Red Smurfing Hood," life begins to imitate art after Smurfette dons a red cape and meets a sorcerer in wolf's clothing — Gargamel! Plus, four more Smurf-tastic stories featuring everyone's favorite blue bombshell. Available in softcover and hardcover editions. (STK654722)

SOFTCOVER—
SC, 7x9, 48pgs, FC......................$5.99

HARDCOVER—
HC, 7x9, 48pgs, FC....................$10.99

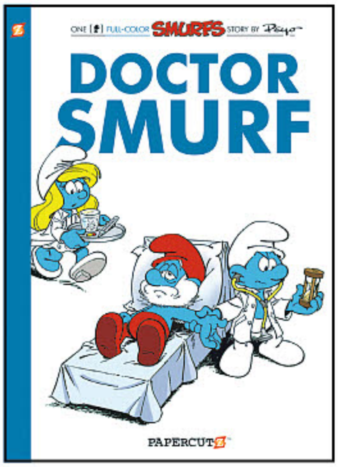

THE SMURFS VOLUME 20: DOCTOR SMURF

(W/A/CA) Peyo

If you thought Obamacare was confusing, wait until you see the Smurfs tackle the medical profession! When one Smurf steps up as doctor he starts a fever-for more doctors! Soon, a hospital is built in the Smurf Village and it rapidly fills up with all sorts of wacky cases. But how much help are these new doctors actually giving their patients? As usual, only Papa Smurf can provide the remedy for the latest Smurfs craze. It's another classic Smurfs adventure from master cartoonist Peyo. (STK693064) (C: 0-0-1)

SOFTCOVER (NOV151576)—
SC, 7x9, 48pgs, FC......................$5.99

HARDCOVER—
SC, 7x9, 48pgs, FC....................$10.99

THE SMURFS VOLUME 21: THE WILD SMURF

(W/A/CA) Peyo

A deadly forest fire threatens Smurf Village, and Papa Smurf makes a selfless decision to blow up the Smurf Dam. It succeeds in putting out the fire, but destroys the Smurf Village and all of Farmer Smurf's crops! The Smurfs travel north to another part of the forest to procure food, but while they're away, their nemesis, Gargamel stumbles upon the wreckage of the Smurfs Village. As if that weren't bad enough, the Smurfs sense they are being watched — and they are! Not by Gargamel, but by the Wild Smurf, a Smurf that was once lost and raised in the forest. How do the Smurfs possibly survive losing their homes, and losing the security of knowing that Gargamel couldn't ever find their village before, while attempting to deal with a totally uncivilized Smurf? (STL015868) (C: 0-0-1)

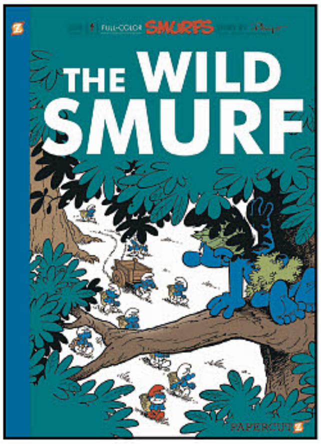

SOFTCOVER (JUL161832)—SC, 7x9, 64pgs, FC..$7.99
HARDCOVER (JUL161833)—SC, 7x9, 64pgs, FC..$12.99

THEA STILTON VOLUME 7: A SONG FOR THEA SISTERS HC

(W/A/CA) Thea Stilton

Mouseford Academy is about to get rocked with the arrival of the pop-sensation 6 Seconds of Spring! Now the stage is set for a talent contest where the students must perform in front of their celebrity judges. Thea Sisters Nicky, Paulina, Violet, Pamela, and Colette prepare their own song, but when they hear their shy friend Dina display her hidden talent for signing and song writing they know the overall concert will be a success. But as Dina takes the stage for her debut the lights turn off and a fire works display explodes outside. When the lights return to the auditorium, Dina's piano is gone! The show must go on and it is up to the Thea Sisters to crack the case! (STL035801) (C: 0-0-1)

HC, 6x9, 56pgs, FC......................$9.99

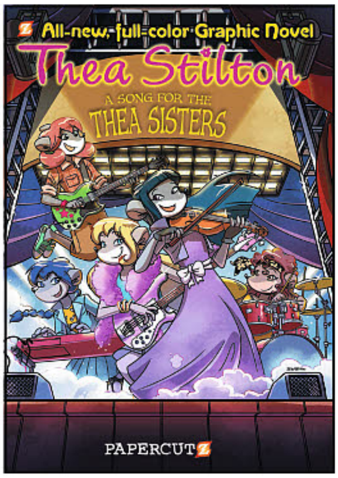

STARS of the MONTH

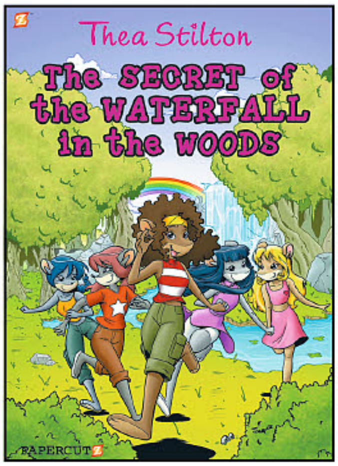

THEA STILTON VOLUME 5: THE SECRET OF THE WATERFALL IN THE WOODS HC

(W/A/CA) Thea Stilton

The Thea Sisters are five fun, lively students at Mouseford Academy on Whale Island who want to be real, live journalists, just like their hero, Thea Stilton. Between classes, friendships, crushes, and some bizarre mysteries to solve, they find life to be a never-ending adventures! (STK689865) (C: 0-0-1)

HC, 7x9, 56pgs, FC......................$9.99

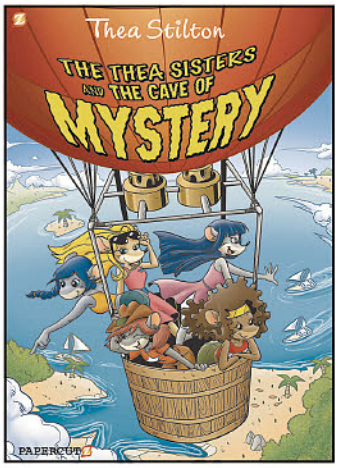

THEA STILTON VOLUME 6: THE CAVE OF MYSTERY HC

(W/A/CA) Thea Stilton

During a hot-air balloon flight, the Thea Sisters discover that the turtles have vanished from Turtle Island! If that wasn't alarming enough, dangerous drums of a strange oil are spotted off the shore of the island-a disaster waiting to happen! The Thea Sisters are surprised that none other than Vissa De Vissen wants to help them save the island and the turtles! All seems lost until Nicky and Paulina spot a couple of turtles entering a mysterious underground cave! There are mysteries within mysteries, but the Thea Sisters are determined to solve them all and save the day. (STL012502) (C: 0-0-1)

HC, 6x9, 56pgs, FC......................$9.99

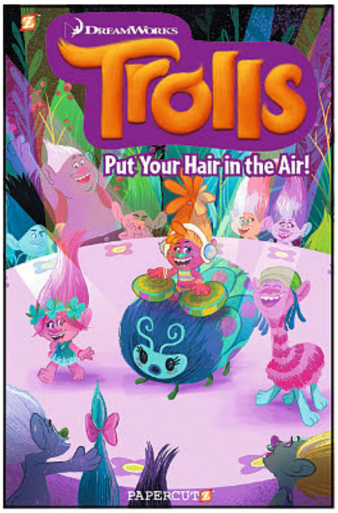

TROLLS VOLUME 2: PUT YOUR HAIR IN THE AIR

(W/A/CA) Dave Scheidt

The Snack Pack is back! This all-new adventure takes hug time on the road, as the Troll friends head out in search of a rumored lost Troll treasure. Of course, they have plenty of time for hugs, snacks, and lots of scrapbooking along the way — if they can avoid the dangers that live out in the woods around Troll Town. At Poppy's urging, Branch goes along to act as a guide, but soon the Snack Pack gets lost and has to rely on some new friends to get them back on the path… to treasure! Available in softcover and hardcover editions. (STL035797) (C: 0-0-1)

SOFTCOVER—
SC, 6x9, 64pgs, FC.......................$7.99

HARDCOVER—
HC, 6x9, 64pgs, FC.....................$12.99

STAR of the MONTH

TROLLS VOLUME 1: BAD HAIR DAY

(W/A) Dave Scheidt & Various

Who are the Trolls? Who are the Bergens? Why is there one Troll who isn't happy like all the other Trolls? And why does this Troll know more about the Bergens than any other Troll? Find out more about Poppy and Branch in this all-new collection of stories that take place before the Trolls motion picture. Warning: You may never look at a cupcake the same way after you see this graphic novel. Available in Softcover and Hardcover editions. (STL015865) (C: 0-0-1)

SOFTCOVER (JUL161836)—
SC, 6x9, 64pgs, FC..............................$7.99

HARDCOVER—
HC, 6x9, 64pgs, FC............................$12.99

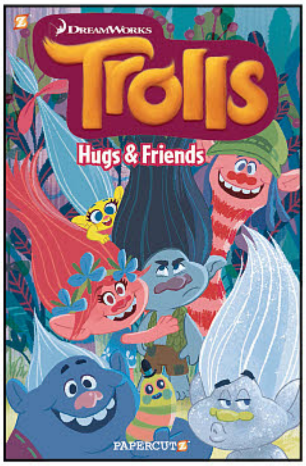

PS ARTBOOKS

PRE-CODE CLASSICS: TOM CORBETT SPACE CADET VOLUME 2 HC

(A) Al McWilliams & Various

This is SF as it should be, with "space" substituted for "science." Here we see the wonder and unbelievable expanse of the cosmos that surrounds us, ringed planets and moons, space pirates, lost races, and even a spaceship graveyard, This book is for every boy that lives secretly inside every man who ever marveled at the saucer spaceship in *Forbidden Planet*. Collects Dell's *Tom Corbett, Space Cadet* #8 Nov/Jan 1954, #9 Feb/Apr 1954, #10 May/Jul 1954, and #11 Sept/Nov 1954, plus Prize's *Tom Corbett, Space Cadet* #1 May/Jun 1955, #2 Jul/Aug 1955, and 2#3 Sept/Oct 1955. (STL035584) (C: 0-1-1)

HARDCOVER—HC, 7x10, 252pgs, FC..$59.99

SLIPCASE EDITION—HC, 8x11, 252pgs, FC...$69.99

PRE-CODE CLASSICS: WORLDS OF FEAR VOLUME 2 HC

(A) Sheldon Moldoff & Various

Worlds of Fear, from the magical days of 1952, featured artists and writers such as Sheldon Moldoff, Bernard Baily, Bob Powell, George Evans, Mike Sekowsky, Moe Marcus, Bob McCarty, Harry Harrison and Norman Saunders. Crossing horror and SF has never been more enjoyable. Lock the door, flip the tab on a can of soda and delve into those potato chips. It's a marriage made in Heaven. Collects issues #6-10 (September 1952 to June 1953). (STL035586) (C: 0-1-1)

HARDCOVER—HC, 180pgs, FC..$59.99

SLIPCASE EDITION—HC, 7x10, 180pgs, FC...$69.99

REBELLION / 2000AD

2000 AD MARCH 2017 PACK

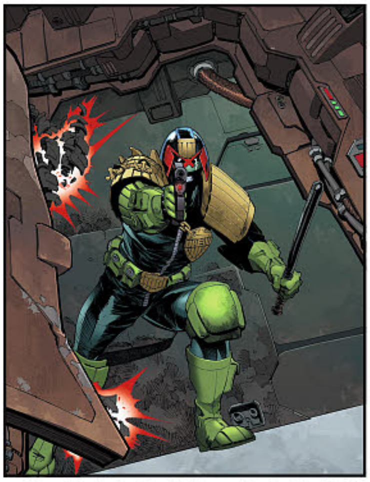

Blazing SF action from the Eisner-nominated UK anthology! The line-up of stories that kicked off 2017 — *Kingmaker*, *The Order*, *Hope*, and *Kingdom* — all wrap up in *Prog 2022*, plus there's a couple of short Judge Dredd stories. Then in *Prog 2023* a brand-new line-up commences: graffiti proves dangerous in *Judge Dredd: Get Jerry Sing* by John Wagner and Carlos Ezquerra, and then the Mechanismo robot Judges return in *Harvey* by John Wagner and John McCrea; hyper-powered secret agent John Blake faces his final case in *Greysuit: Foul Play* by Pat Mills and John Higgins; *The Fall of Deadworld* continues in *Cursed* by Kek-W and Dave Kendall; the fate of the galaxy is at stake in *Scarlet Traces: Cold War* Book 2 by Ian Edginton and D'Israeli; and Titus Defoe has to find who is controlling the zombies in the seventeenth century horror thriller *Defoe: Die Hards* by Pat Mills and Colin MacNeil! (STL035709)

Magazine pack, 32pgs, PC...$27.00

JUDGE DREDD MEGAZINE #382

More action and adventure in the future-shocked world of Judge Dredd! "Big Meg" follows the history of Mega-City One as seen through the eyes of an ordinary citizen, by T.C. Eglington and Boo Cook; Psi-Judge Anderson is a prisoner of a clandestine society in "Dragon's Blood" by Alan Grant and Paul Marshall; the population of Badrock build their defences against the coming attack from Munce, Inc. in *Lawless*: "Long Range War" by Dan Abnett and Phil Winslade; and a brand-new series starts from Si Spencer and Jake Lynch, as we enter the strange Scandinavian world of *HAVN*! Plus in the bagged graphic novel this month an unearthed classic from the UK archives — Tornado's criminal caper *The Lawless Touch* by Kelvin Gosnell and Barrie Mitchell! (STL035710)

Magazine (w/Graphic Novel), 128pgs, PC..............................$13.00

KINGDOM: AUX DRIFT TP
(W) Dan Abnett (A/CA) Richard Elson
Genetically modified dog-soldier Gene the Hackman wages war against giant insects in a Mad Max future. In the far future, mankind has been all but destroyed and survivors are forced to hide from "Them" — giant insectile creatures that have taken over the world — with only savage genetically engineered dog-soldiers like Gene the Hackman to guard them. Having travelled the Earth without his pack, Gene now leads a band of mongrel "aux" warriors known as the Wild Bunch. They live alongside some human survivors in The Kingdom. But "Them" are growing in number and the Kingdom is getting harder to defend! (STL035711) (C: 0-0-1)
SC, 8x11, 144pgs, FC..................$18.99

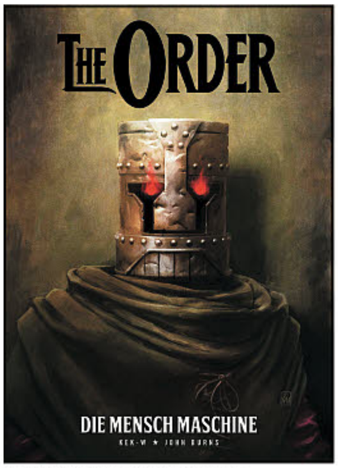

THE ORDER: DIE MENSCH MASCHINE TP
(W) Kek-W (A/CA) John Burns
The Expendables meets H.P. Lovecraft as knights and robots take on a dark, hidden power in medieval Europe! In 13th-century Germany, while reading the papers of her dead father, young Anna Kohl uncovers a shocking secret — that defending Earth from an other-worldly menace is a secret cadre of warriors known only as The Order. Now she and her father's rag-tag former comrades must do battle with the sinister forces of these eldritch creatures! From Teutonic Knights with robot heads to gun-toting warriors in high speed pursuits on the streets of Elizabethan Engand, *The Order* is an incredible genre mash-up of medieval and Renaissance history, action movies, Michael Moorcock, Jack Vance, and Hammer Horror! (STL035712) (C: 0-0-1)
SC, 8x11, 128pgs, FC..................$16.99

ROTHIC

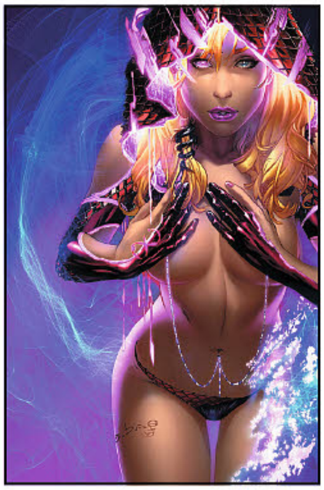

REM 8 #4
(W) J.P. Roth (A) Dawn McTeigue
(CA) Eric Basaldua
Born into a dystopian future of strange magics, ancient rights, and technological powers, Tae Rayne is an anomaly. Neither Human nor Gaian, she alone stands outside the REM. Her last hope of salvation is to retrieve her soul from the lords of the world and the mythological jar holding it captive. A trail of bloody carnage follows, as she cuts her way through the heart of the Senji, to a man more powerful than any Ancient God. *REM 8* is unlike any tale you've been told. You will awake in a futuristic world governed by ancient Asian mythology. It will take you deep into the darkest parts of the soul, test the boundaries of your mind and make you question everything you know. (STL035739)
MATURE THEMES
24pgs, FC $3.99

RED 5 COMICS

THE RIFT #3
(W) Richard Rayner, Don Handfield
(A/CA) Leno Carvalho
Presented by Academy Award nominee Jeremy Renner, when a young boy emerges from The Rift, Mary Ann hopes to disentangle herself from Section 47, but a dark revelation from her past threatens to destroy her relationships with Elijah and Cole as the team rushes to close the Rift before it's too late for the city of San Francisco. (STL035738)
32pgs, FC (3 of 4)..........................$3.95

RED ANVIL INC

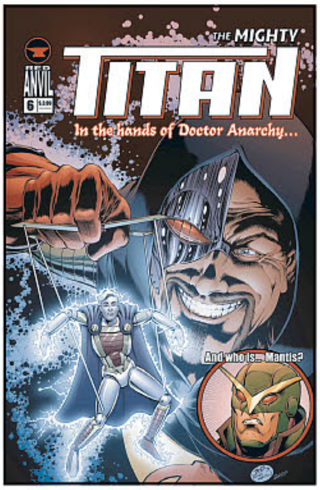

THE MIGHTY TITAN #6
(W) Joe Martino (A) Joe Martino, John Howard (CA) John Howard & Various
A month has passed since TrenchMouth ravaged Chicago. Peace has reigned until Doctor Anarchy wreaks havoc. All of this and more as Titan meets the mysterious Mantis. Is he friend or the worst kind of foe? (STL009383)
RES. from ***PREVIEWS*** Vol. XXVI #5 (MAY161725)
28pgs, FC $3.99

CERTIFIED COOL™

Looking for Something Different?

Throughout ***PREVIEWS***, you'll find a selection of some of the coolest comics around, but let's face it, some comics are so cool that they deserve to be singled out. So every month, we "certify" some of the best and brightest. "Certified Cool" is ***PREVIEWS***' way of showing you a comics world that is powerfully unique unto itself. The titles listed below stood out to us as perfect examples of distinct comic stories that will broaden your entertainment experience and the industry. Dive right in and enjoy some of these wonderful tales...

DC ENTERTAINMENT
- Green Lantern/Space Ghost Annual #1
- Cave Carson has a Cybernetic Eye #6

IDW PUBLISHING
- Deviations Alpha HC
- Her Bark & Her Bite TP
- Hunter S. Thompson: Fear & Loathing in Las Vegas Raw & Unfiltered HC
- Infinite Loop Deluxe HC
- Jim Thompson's The Killer Inside Me TP
- Michael Recycle #1
- Star Hawks Volume 1 HC
- The Top 100 Comic Book Films TP
- Weird Love: Unlucky In Love HC

MARVEL COMICS
- Man-Thing #1

Certified Cool™

COMICS

BOOM! STUDIOS
- March of the Crabs Vol. 2 HC

NBM
- Zombillenium HC Set

PUBLISHERS GROUP WEST
- Research #10: Incredibly Strange Films 2nd Edition

SELFMADEHERO
- Fun: Spies, Puzzle Solvers, and a Century of Crosswords GN

WW NORTION
- Will Eisner's Contract With God and Other Tenement Stories HC

SCOUT COMICS

GIRRION #6

(W/A/CA) Tom Lintern

The critically-acclaimed series continues! Jarra breaks free from the battle to check on the safety of his family. He is unable to reach them but comes across his old friend, Master Doltha, who has returned just in time to Winchwing. The two try to piece together what is going on and prepare for what they hope will end the battle once and for all. (STL035428)

32pgs, FC $3.99

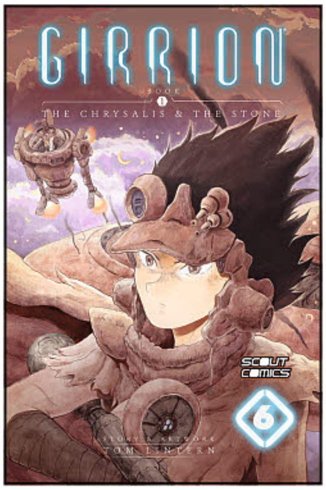

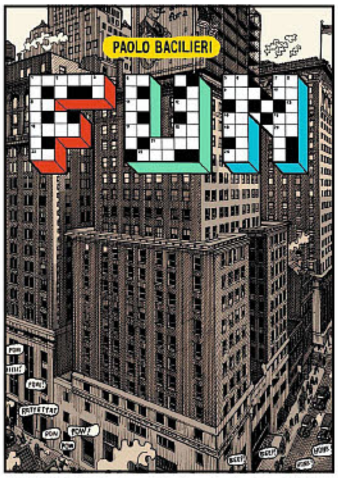

FUN: SPIES, PUZZLE SOLVERS, AND A CENTURY OF CROSSWORDS GN

(W/A/CA) Paolo Bacilieri

Certified Cool™

In December 1913, the *New York World* newspaper published the first crossword in history. It appeared in their Sunday supplement, "Fun." A century later, this absorbing puzzle continues to attract (and infuriate) millions of devotees every day. Paolo Bacilieri's *Fun* transports us from turn-of-the-century New York to present-day Milan, taking in stories of ingenious puzzle makers, ardent solvers, and intellectual luminaries. Part detective story, part docudrama, and interlaced with a fiction of Bacilieri's own imagining, *Fun* questions the crossword's "harmless" status. Sure, it's fun — but could it also be a form of resistance, of cryptic communication, of espionage? (STL033297) (C: 1-1-0) **NOTE:** Available only in the United States, Canada, and U.S. Territories.

HC, 7x10, 144pgs $24.95

SPOTLIGHT ON

LITTLE GUARDIANS #0

(W) Ed Cho

(A) Lee Cherolis

The Prelude tale to the ongoing series starting next month! Everyone excitedly awaits the birth of the next guardian, but when a dangerous demon rapidly approaches it is up to Tane to defend the town while his wife deals with a difficult delivery. Unbeknownst to him, the events that take place in the small delivery room will affect the village for generations to come. *Little Guardians* tells the story of two young people switched at birth and now unknowingly living each other's lives. Idem trains as the next guardian and struggles to control his spirit powers. This was Subira's birthright, but tradition dictates the guardian line must be passed down from father to son. Over time she must discover the truth behind her connection to the spirit world and in the process save her village from an evil cult. (STL035429)

32pgs, FC $3.99

SEVEN SEAS ENTERTAINMENT LLC

ALL ART NOT FINAL

ANGEL BEATS!: HEAVEN'S DOOR VOLUME 3 GN

(W) Jun Maeda (A/CA) Yuriko Asami

Angel Beats!: Heaven's Door takes place at a high school acting as a limbo for those who have died, where students learn to give up any lingering attachments they still have from life before passing on. The story follows the main protagonist, a boy who has lost his memories of his life after dying. He meets Yuri, a girl who invites him to join the Afterlife Battlefront, an organization she founded and leads which fights against God for the negative experiences the students went through in life. (STL012270) (C: 0-1-0)

RES. from ***PREVIEWS*** Vol. XXVI #6 (JUN161728)

SC, 180pgs, B&W $12.99

BATTLE RABBITS VOLUME 4 GN

(W) Yuki Amemiya

(A/CA) Ichihara Yukino

Battle Rabbits is the most recent series by Amemiya Yuki and Ichihara Yukino, the creative team behind the popular manga series, *07-Ghost*. *Battle Rabbits* is the story of a young man seeking vengeance against demons who murdered his father. Kokuryuu Kaguya was only a little boy when he witnessed his father murdered by a group of demons. Kaguya spent years trying to convince people about what he witnessed, but was dismissed as a traumatized child with an over-active imagination. Now a teenager, Kaguya still remembers... (STL033170)

MATURE THEMES

SC, 180pgs, B&W $12.99

D-FRAG VOLUME 11 GN

(W/A/CA) Tomoya Haruno

Kazama Kenji thinks he's a delinquent. He's got the look, the style and the attitude to match-he even has a second-rate entourage of sorts. Deep down, however, Kazama is a goodhearted kid who finds himself and his loyal gang in over their heads when they stumble upon the Game Creation Club. The club's formidable members, Chitose, Sakura, Minami, and Roka, are four girls whom he might actually be attracted to if they weren't so freaking weird. Can Kazama resist the girls' bizarre charms and return to some semblance of a normal, everyday life, or is it "game over" for our hapless hero? (STL033172) (C: 0-1-0)

SC, 180pgs, B&W $12.99

SELFMADEHERO

ART MASTERS VOLUME 5: GAUGUIN: THE OTHER WORLD GN

(W/A/CA) Fabrizio Dori

In 1891, Paul Gauguin (1848–1903) arrives on the French Polynesian island of Tahiti. In this lush paradise, he is liberated from the concerns of the city-dwelling European. He is free: to love, to sing, and to create. In Copenhagen, Gauguin's wife enjoys no such freedom. She would rather forget her odious husband and his degenerate artwork. Instead, in a city resistant to the avant-garde, she is tasked with selling a collection of his extravagantly priced Tahitian paintings. *Gauguin: The Other World* is a revelatory biography of an artist whose qualities as a man won him few admirers in his own lifetime, but whose talents as a painter would have an enormous influence on the art of Picasso, Matisse, and many more. (STL033295) (C: 1-1-0) **NOTE:** Available only in the United States, Canada, and U.S. Territories.

SC, 7x10, 144pgs, FC...$19.95

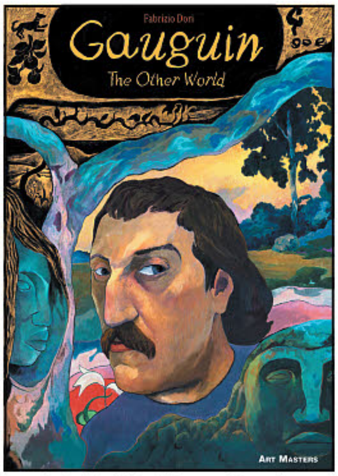

STAFF PICK

AMERIKARATE #1

Recommended by Sarah Martinez

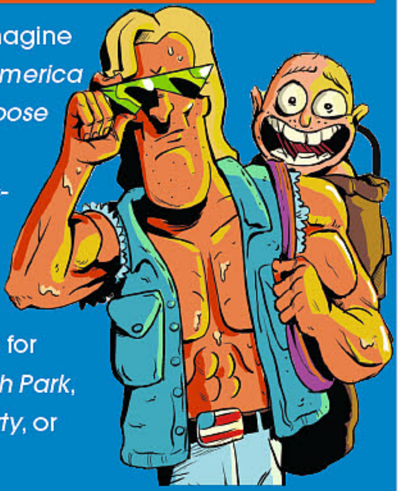

Close your eyes and imagine that the movies *Team America World Police* and *Footloose* had a hilarious, high-action, low-brow comic-baby. Now open your eyes and pre-order *AMERIKARATE* #1 from Action Lab! This series is for anyone who loves *South Park*, *GrizzlyShark*, *Rick & Morty*, or AMERICA.

Hold onto your uncles, because our main-man Sam is the most patriotic two-fisted kick-puncher to ever karate-chop an all-American cinderblock. It's too bad that his kickass, made-in-the-USA, bad-boy-drifter lifestyle brought him and his brother into the one town crazy enough to ban KARATE! The townsfolk have been terrorized by ninjas, and it's hard to open your heart to a martial art when you've been burned (to the ground) so badly before. Yet if there's one man who's ready to open these people's minds with a roundhouse kick, it's Sam.

Sam's going to teach us all to fight for our right to fight so that we can fight right tonight. Amerikarate.

Action Lab | $3.99

*See **PREVIEWS** Page 272 to preorder*

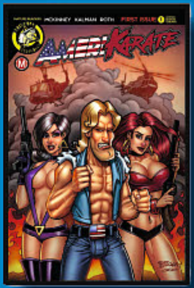

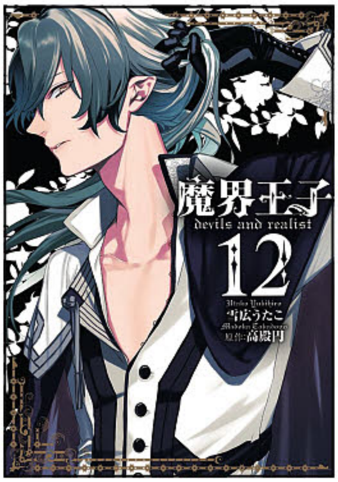

DEVILS AND REALIST VOLUME 12 GN

(W) Madoka Takadono
(A/CA) Utako Yukihiro

William Twining has it all-a sharp intelligence, dashing good looks, and a noble station in life. But William's logical worldview is about to take a hit when he comes across a mystical seal which he unintentionally uses to summon a demon. The demon's name is Dantalion, a Grand Duke of Hell, who informs the young nobleman of his destiny-that he is the new "Elector" whose sole responsibility is to appoint the next ruler of Hell in place of Lucifer. Such news might drive a lesser man mad, but not William Twining. He's a realist whose views don't allow for the existence of demons, even when scores of demonic candidates begin to knock down his door and seek his favor. (STL033173) (C: 0-1-0)

MATURE THEMES

SC, 180pgs, B&W $12.99

DRAGONAR ACADEMY VOLUME 11 GN

(W) Shiki Mizuchi (A/CA) Ran

Learning to ride and tame dragons comes easy to most students at Ansarivan Dragonar Academy, except for first-year student Ash Blake. Poor Ash is the laughingstock at school because, despite his unfashionably large star-shaped brand that marks him as a future dragon master, he has nothing to show for it. His dragon has never appeared. Until now, that is. One fateful day, Ash's dragon awakes in full glory but appears different than any dragon ever seen before — in the form of a beautiful girl! What's worse, Ash soon discovers that this new dragon has attitude to spare, as she promptly informs him that she is the master, and he, the servant! (STL033181) (C: 0-1-0)

MATURE THEMES

SC, 180pgs, PC..........................$12.99

SPOTLIGHT ON

GHOST DIARY VOLUME 1 GN

(W/A/CA) Seiju Natsumegu

Ghost Diary is a new ongoing manga series about a young exorcist's search for his sister after she vanishes, leaving behind only a mysterious notebook filled with secrets about hunting ghosts. Sukami Kyouichi comes from a family of exorcists, the strongest of whom has always been his sister, who keeps a special notebook by her side that details how to defeat even the most malevolent of ghosts. One day, shortly after his sister rescues young Kyouichi from a haunted shrine, she goes missing. Six years later, with only the notebook as his guide, Kyouichi is confronted by someone claiming to have been his sister's friend. Who is this stranger, and what does she know about his sister's disappearance? (STL033188) (C: 0-1-0)

SC, 5x7, 180pgs, PC...$12.99

MAGICAL GIRL APOCALYPSE VOLUME 11 GN

(W/A/CA) Sato Kentaro

High-schooler Kii Kogami is stuck in a rut, loathing the monotonous doldrums of his everyday life. If only something exciting were to happen, something magical. As fate would have it, Kii is about to get his wish, but in a way more terrifying than anything he could have imagined. When a little girl clad in gothic lolita attire appears at school and starts to gruesomely bludgeon, dismember, and mutilate all who cross her path, while chanting the mantra "Magical Girl" under her breath, the school devolves into a state of bloody chaos. Just how will Kii escape from this murderous magical girl? (STL033174) (C: 0-1-0)

MATURE THEMES

SC, 180pgs, B&W $12.99

MONSTER MUSUME VOLUME 11 GN

(W/A/CA) Okayado

What do world governments do when they learn that fantastical beings are not merely fiction, but flesh and blood — not to mention feather, hoof, and fang? Why, they create new regulations, of course! "The Interspecies Cultural Exchange Accord" ensures that these once-mythical creatures assimilate into human society...or else! When hapless human twenty-something Kurusu Kimihito becomes an involuntary "volunteer" in the government homestay program for monster girls, his world is turned upside down. While cold-blooded Miia is so sexy she makes Kimihito's blood boil with desire, the penalties for interspecies breeding are dire. (STL033175) (C: 0-1-0)

MATURE THEMES

SC, 192pgs, B&W $12.99

NOT LIVES VOLUME 5 GN

(W/A/CA) Wataru Karasuma

High school student Mikami has always been an eccentric oddball who doesn't quite fit in. Little do his classmates know, Mikami moonlights as a game designer extraordinaire. His mission is simple: create the ultimate romance game! Sounds easy, right? When Mikami decides to play a mysterious game that he comes across, things take a turn for the bizarre as he suddenly is thrust into a survival game and transformed into a beautiful girl! Inside the game, if Mikami loses, it's not only his female avatar that's on the line, but his very own life! (STL033178) (C: 0-1-0)

SC, 180pgs, B&W $12.99

PANDORA IN THE CRIMSON SHELL: GHOST URN VOLUME 7 GN

(W) Masamune Shirow
(A/CA) Koushi Rikudou

The planet is in a constant state of tumult. Rival countries vie for power and resources while racing to create the latest technological breakthroughs, and robots and cyborgs have become commonplace. What hope is left for a jaded humanity in an age of advances in cybernetics and artificial intelligence? Enter two cyborg girls outfitted with insurmountable combat capabilities. This is their story. From the minds of *Ghost in the Shell* creator Masamune Shirow and *Excel Saga* creator Ridukou Koushi, comes an action-packed cyberpunk comedy manga that is unlike anything you've ever seen. (STL033180) (C: 0-1-0)

MATURE THEMES

SC, 180pgs, B&W $12.99

MUSHOKU TENSEI: JOBLESS REINCARNATION VOLUME 5 GN

(W) Rifujin na Magonote
(A/CA) Yuka Fujikawa

An unemployed thirty-four-year-old otaku reaches a dead end in life and decides that it's time to turn over a new leaf... only to get run over by a truck and die! Shockingly, he finds himself reborn into an infant's body in a strange, new world of swords and magic. His new identity is Rudeus Grayrat, but he still retains the memories of his previous life. Follow Rudeus from infancy to adulthood, as he struggles to redeem himself in a wondrous yet dangerous world. (STL033176) (C: 0-1-0)

SC, 180pgs, B&W $12.99

MY MONSTER SECRET VOLUME 6 GN

(W/A/CA) Eiji Masuda

High school student Kuromine Asahi is the kind of guy who literally cannot tell a lie. Whether it's trying to maintain a poker face in a simple game of cards or keeping scurrilous gossip to himself, Asahi is a total failure when it comes to the art of deception. So what happens when he stumbles upon the most shocking secret of his life? When Asahi learns that Shiragami Youko, a beautiful girl of few words, is actually a vampire. Can Asahi possibly keep his lips sealed? (STL033177) (C: 0-1-0)

MATURE THEMES

SC, 180pgs, B&W $12.99

Get ready to feel...

SUBLIME

New This Month!

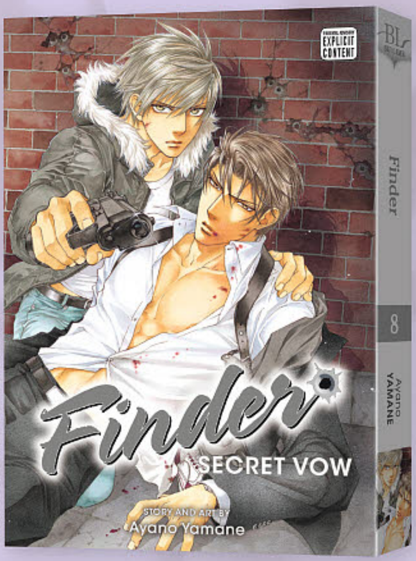

Cover not final and subject to change.

Finder Deluxe Edition: Secret Vow (Volume 8)

Story and Art by Ayano **YAMANE**

This deluxe edition includes never-before-released material as well as a double-sided color insert and special cover treatment! After Asami's subordinate Sudo betrays him, Akihito attempts to chase Sudo down, only to wind up captured and at his mercy. Sudo's fixation on Asami has only grown stronger with time, to the point of wanting him dead. But Sudo isn't the only threat: another enemy appears on the horizon, gunning for the power Asami wields!

M MATURE

March 15, 2016
ISBN: 978-1-4215-9312-8
194 pp • 5" x 7 ⅛" • b/w/c • $12.99 US

Don't Be Cruel: Akira Takanashi's Story

Story and Art by Yonezou **NEKOTA**

Polite and proper college student Akira Takanashi has a secret. Back in high school, he fell deeply in love with his teacher but was spurned. Now, whenever the pain of his heartbreak gets to be too much, he finds comfort in the arms of med student and notorious playboy Shimagawa—very *adult* comfort. Shimagawa would gladly go out with him, but Akira's past heartbreak means he insists on keeping things strictly physical—well, until his obsessed younger brother Jutta arrives to disrupt this comfortable routine!

M MATURE

March 15, 2016
ISBN: 978-1-4215-8699-1
204 pp • 5" x 7 ⅛" • b/w/c • $12.99 US

Check out **Diamond Previews** and **Previews Adult** this and every month for more SUBLIME titles!

www.SuBLimeManga.com

Don't Be Cruel: Akira Takanashi's Story © 2014 Yonezou Nekota/Libre Publishing ❤ Finder no Mitsuyaku © 2016 Ayano Yamane/Libre Publishing

ADD SOME RED AND GOLD TO YOUR GALLERY!
11" tall!
MARVEL
Gallery
IRON MAN
PVC Diorama
The Marvel Gallery line of dioramas continues with one of the Marvel Universe's greatest heroes: Iron Man! Wearing his classic red-and-gold armor, Iron Man hovers above the ground using his boot-jets, and is ready to join his fellow Avengers in the popular PVC line.
Sculpted by Mat Brouillard!
Also available:
MARVEL
marvel.com
© 2016 MARVEL
DIAMOND SELECT TOYS ™
www.diamondselecttoys.com
COMIC SHOP LOCATOR SERVICE
COMICS
comicshoplocator.com
Diamond Select Toys and Collectibles is a trademark of Diamond Select Toys and Collectibles, LLC.
© 2017 Diamond Select Toys and Collectibles. All Rights Reserved.
Final product may vary

TITAN COMICS

www TITAN-COMICS.COM @COMICSTITAN /COMICSTITAN

THIS MONTH'S TOP PICKS!

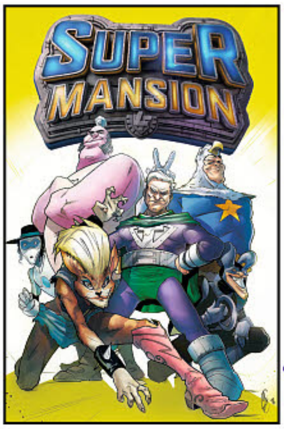

FEATURED ITEM

SUPERMANSION #1
NEW COMIC SERIES BASED ON
THE SMASH-HIT ANIMATED SUPERHERO COMEDY

FEATURED ITEM

ANNO DRACULA #1
AN ALL-NEW COMIC SERIES BASED ON THE AWARD-WINNING
ANNO DRACULA NOVELS, WRITTEN BY AUTHOR KIM NEWMAN!

SPOTLIGHT ON

ASSASSIN'S CREED REFLECTIONS #1
10TH ANNIVERSARY SPECTACULAR!
FEATURING FAN-FAVORITE
ASSASSIN'S CREED GAME CHARACTERS!

SPOTLIGHT ON

SKY DOLL: SUDRA #1
BRAND-NEW, TWO PART MINI SERIES
FROM *DISNEY* ANIMATORS ALESSANDRO
BARBUCCI AND BARBARA CANEPA!

SPOTLIGHT ON

WARHAMMER 40,000 #5
THE SMASH-HIT ONGOING SERIES
RETURNS WITH A BRAND-NEW ARC!

SPOTLIGHT ON

DARK SOULS WINTER'S SPITE
THE SELL-OUT SMASH-HIT COMIC
BASED IN THE WORLD OF THE
GLOBAL HIT VIDEO GAME SERIES!

SPOTLIGHT ON

THE MICHAEL MOORCOCK LIBRARY: ELRIC – THE VANISHING TOWER
COLLECTING THE CLASSIC 1980s COMIC
ADAPTATION OF THE ELRIC OF MELNIBONÉ
NOVELS BY FANTASY LEGEND
MICHAEL MOORCOCK!

SPOTLIGHT ON

PEEPLAND
A HARD CASE CRIME THRILLER
SET IN SEEDY 1980s NEW YORK!
TAXI DRIVER MEETS *GOODFELLAS*!

MARCH 2017 SOLICITS

COMICS

- ☐ [RE] ASSIGNMENT #3
- ☐ ANNO DRACULA #1
- ☐ ASSASSIN'S CREED #3
- ☐ ASSASSIN'S CREED AWAKENING #5
- ☐ ASSASSIN'S CREED REFLECTIONS #1
- ☐ DOCTOR WHO FREE COMIC BOOK DAY 2017
- ☐ ELEVENTH DOCTOR #3.6
- ☐ FOREVER WAR #2
- ☐ HOOK JAW #4
- ☐ KHAAL #3
- ☐ MONSTER HIGH #0 FREE COMIC BOOK DAY 2017
- ☐ NINTH DOCTOR #13
- ☐ NORMAN THE FIRST SLASH #4
- ☐ SHERLOCK THE BLIND BANKER #3
- ☐ SKY DOLL: SUDRA #1
- ☐ SUPERMANSION #1
- ☐ TANK GIRL: WORLD WAR TANK GIRL #2
- ☐ TENTH DOCTOR #3.4
- ☐ THE MUMMY #5
- ☐ TORCHWOOD #2.4
- ☐ TWELFTH DOCTOR #3.3
- ☐ WARHAMMER 40,000 #5 AWAKENINGS (PART 1 OF 4)
- ☐ WORLD WAR X #4

COLLECTIONS

- ☐ DARK SOULS WINTER'S SPITE COLLECTION
- ☐ MASKED: RISE OF THE ROCKET
- ☐ PEEPLAND COLLECTION
- ☐ RIVERS OF LONDON BLACK MOULD COLLECTION
- ☐ SAMURAI BROTHERS IN ARMS COLLECTION
- ☐ THE TENTH DOCTOR VOLUME 6 - SINS OF THE FATHER TPB
- ☐ THE ASSIGNMENT COLLECTION
- ☐ THE ELEVENTH DOCTOR 7 - GROWTH HC
- ☐ THE FOURTH DOCTOR GAZE OF THE MEDUSA TPB
- ☐ THE MICHAEL MOORCOCK LIBRARY: ELRIC – THE VANISHING TOWER
- ☐ THE NINTH DOCTOR VOL. 2 - DOCTORMANIA TPB
- ☐ TORCHWOOD CLASSICS VOL. 1 TPB
- ☐ TRIGGERMAN COLLECTION
- ☐ THE TWELFTH DOCTOR VOLUME 4 - THE SCHOOL OF DEATH TPB
- ☐ THE TWELFTH DOCTOR VOLUME 6 - SONIC BOOM HC

BOOKS

- ☐ ALIENS: BUG HUNT
- ☐ ARROW - NOVEL #2
- ☐ MIKE HAMMER - THE WILL TO KILL
- ☐ NCIS NEW ORLEANS: NOVEL #1
- ☐ PLANET OF THE APES OMNIBUS 1
- ☐ SCALEBOUND: HISTORY OF DRACONIS
- ☐ SHERLOCK HOLMES VS. CTHULHU: THE ADVENTURE OF THE DEADLY DIMENSIONS
- ☐ THE BLACKLIST - THE DEAD RING NO. 166
- ☐ THE DNA OF ORPHAN BLACK

MAGAZINES

- ☐ STAR TREK MAG #60
- ☐ STAR WARS: ROGUE ONE - A STAR WARS STORY - MISSION DEBRIEF
- ☐ STAR TREK MAG #60
- ☐ THE WALKING DEAD #20

INTERESTED IN A RETAILER EXCLUSIVE VARIANT FOR YOUR STORE? CONTACT RICKY CLAYDON AT TITAN COMICS ON: RICKY.CLAYDON@TITANEMAIL.COM

DON'T MISS OUT!
TITAN'S FREE COMIC BOOK DAY TITLES

FREE COMIC BOOK DAY

DOCTOR WHO FCBD
STARRING THE NINTH, TENTH, ELEVENTH & TWELFTH DOCTORS!

MONSTER HIGH #0 FCBD
LEADS DIRECTLY INTO NEW SERIES LAUNCHING JUNE 2017

FREE COMIC BOOK DAY™

ISSUE #0 LEADS DIRECTLY INTO NEW COMIC SERIES LAUNCHING IN JUNE 2017

MONSTER HIGH #0
FREE COMIC BOOK DAY 2017

Writer **Abby Denson** Artist **Arianna Florean**
FC • 24pp • On Sale **May 6, 2017**

It's time for a school competition, and all of the ghoulfriends are excited about showing off their talents! But Clawdeen finds it challenging and runs away... Can Clawdeen's friends find her and help her out? And who will win the competition?

NOT FINAL COVER

© 2016 Mattel. All Rights Reserved.

NEW COMIC ADVENTURES BASED ON MATTEL'S MULTI-MILLION SELLING BRAND, *MONSTER HIGH*!

***MONSTER HIGH* FEATURED IN TV SPECIALS AND WEB SERIES!**

PRODUCT LINE INCLUDES BEST-SELLING TOYS, BOOKS, DVDs, VIDEO GAMES AND APPAREL!

COMIC BOOK FEATURES FAN-FAVORITE *MONSTER HIGH* CHARACTERS DRACULAURA, FRANKIE STEIN, CLAWDEEN WOLF, LAGOONA BLUE AND ARI HAUNTINGTON.

COMIC WRITTEN BY ABBY DENSON (*THE POWERPUFF GIRLS, SABRINA THE TEENAGE WITCH, AMAZING SPIDER-MAN FAMILY*) AND ILLUSTRATED BY ARIANNA FLOREAN (*DREAMWORKS DRAGONS DEFENDERS OF BERK, DOCTOR WHO*)!

COMIC PROMOTED ON OFFICIAL *MONSTER HIGH* WEBSITE AND FACEBOOK - OVER 2 MILLION FANS!

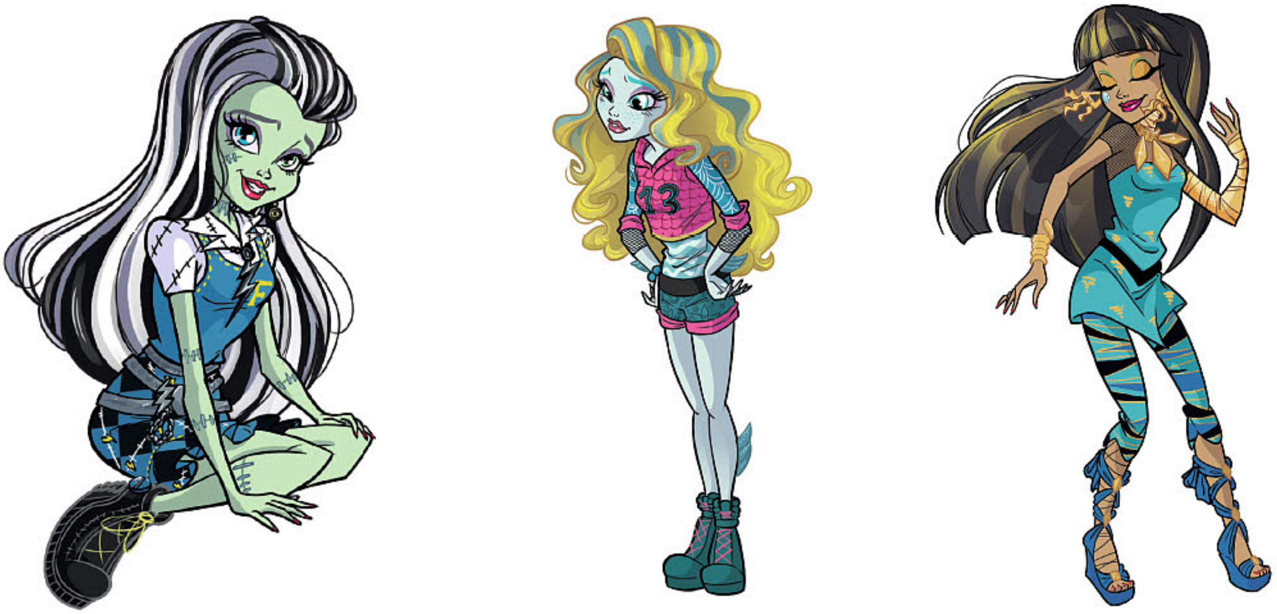

CHARACTER SKETCHES

NEW *MONSTER HIGH* COMIC SERIES LAUNCHES JUNE 2017
ISSUE #1 AVAILABLE TO ORDER FROM APRIL PREVIEWS

FEATURES TITAN COMICS FIRST APPEARANCE OF THE TWELFTH DOCTOR'S BRAND-NEW COMPANION, BILL!

FREE COMIC BOOK DAY™

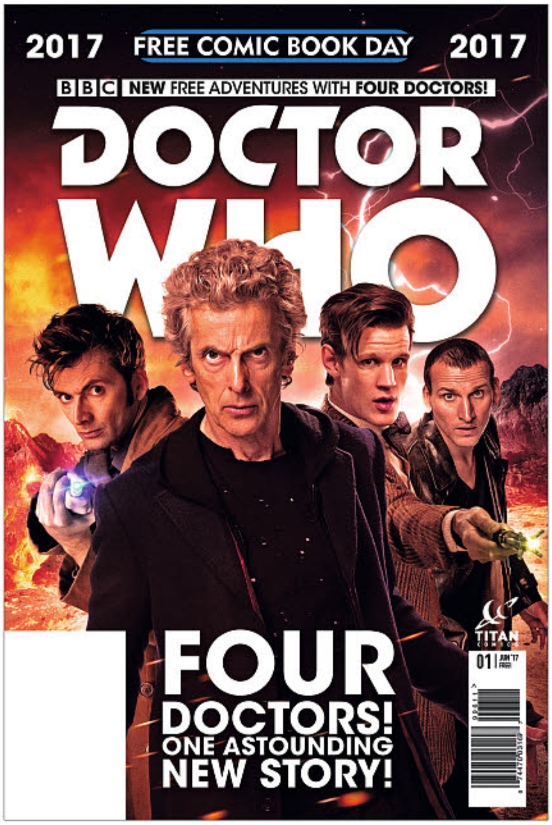

COVER: PHOTO - WILL BROOKS

DOCTOR WHO FREE COMIC BOOK DAY 2017

Writer **Alex Paknadel** Artist **Mariano Laclaustra**
FC • 24pp • On Sale **May 6, 2017**

Take a spin through the past, present, and future of *Doctor Who* universe, in the company of the Twelfth Doctor and his brand-new companion, Bill!

Featuring Bill's first Titan Comics appearance, this all-new story is an unmissable experience for fans new and old, with plenty of tantalising teases from Doctors past and present, including incredible clues to the year up ahead for all of Titan's *Doctor Who* series!

Keep your Sonic Screwdriver at the ready – and unlock a world of adrenaline-fueled time traveling adventure!

STARRING THE TWELFTH DOCTOR, WITH GUEST APPEARANCES FROM THE NINTH,TENTH, ELEVENTH DOCTORS – AND CAPTAIN JACK HARKNESS!

INCLUDES TITAN COMICS FIRST APPEARANCE OF THE TWELFTH DOCTOR'S BRAND-NEW COMPANION, BILL!

WRITTEN BY ALEX PAKNADEL (*ASSASSIN'S CREED: UPRISING; DOCTOR WHO: THE ELEVENTH DOCTOR; ARCADIA*) & ILLUSTRATED BY MARIANO LACLAUSTRA (*TWELFTH DOCTOR*)!

SPOTLIGHT ON

COVER: ALICE X. ZHANG

THE FOURTH DOCTOR GAZE OF THE MEDUSA TPB

Writers **Gordon Rennie & Emma Beeby**
Artists **Brian Williamson & Hi-Fi**
FC • 128pp • **$14.99**
On Sale **June 14, 2017**
ISBN **9781785852909**

BRAND-NEW ADVENTURES FEATURING THE FOURTH DOCTOR AS PLAYED BY TOM BAKER!

FROM GORDON RENNIE (*2000AD*) AND EMMA BEEBY (*ROBBIE BURNS WITCH HUNTER!*)

COLLECTS THE COMPLETE FOURTH DOCTOR MINI-SERIES!

INTERIOR

"THE VOICES OF TOM BAKER AND THE LATE ELISABETH SLADEN RING TRUE IN THE SCRIPT"
- NEWSARAMA

"I FELT LIKE I WAS READING A LOST STORY"
- SCIFI PULSE

"BRIAN WILLIAMSON'S ART STYLE IS ABSOLUTELY AMAZING"
- GEEK GIRL WORLD

COVER A: WELLINGTON ALVES

NINTH DOCTOR #13
PART 1 (OF 3)

Writer **Cavan Scott**
Artists **Cris Bolson, Marco Lesko**
FC • 32pp • **$3.99**
On Sale **May 24, 2017**

FROM BEST-SELLING WRITER CAVAN SCOTT (*VIKINGS, DOCTOR WHO*)!

ART BY CRIS BOLSON (*DANGER GIRL, THE SHADOW*)!

COVER B: PHOTO

COVER C: SIMON MYERS

© Doctor Who, the Daleks, the Cybermen, TARDIS and all other characters and logos are trade marks of the BBC and are used under licence unless otherwise indicated.

FOUR INCREDIBLE ONGOING SERIES!

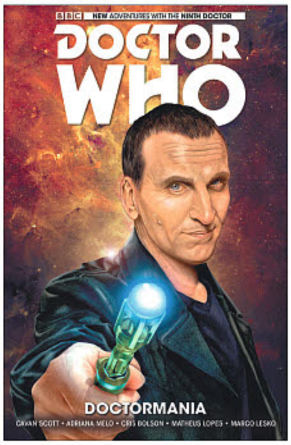

COVER: SHEA STANDEFER

THE NINTH DOCTOR VOL. 2 - DOCTORMANIA TPB

Writer Cavan Scott
Artists Cris Bolson, Marco Lesko
FC • 128pp • $14.99
On Sale July 18, 2017
ISBN 978178581109

FROM BEST-SELLING WRITER CAVAN SCOTT (*VIKINGS, DOCTOR WHO*)!

ART BY CRIS BOLSON (*DANGER GIRL, THE SHADOW*)!

FEATURES FAN FAVORITES ROSE TYLER AND CAPTAIN JACK HARKNESS

INTERIOR

"TREMENDOUS FUN"
- BLEEDING COOL

"FLAWLESS! 10 OUT OF 10!
- POP CULTURE BANDIT

"A FABULOUS READ, AND ONE THAT ALL WHOVIANS SHOULD PICK UP."
- UNLEASH THE FANBOY

END OF ARC

COVER A: WELLINGTON ALVES

TENTH DOCTOR #3.4

PART 2 (OF 2)

Writer Nick Abadzis
Artists Giorgia Sposito, Arianna Florean
FC • 32pp • $3.99
On Sale April 19, 2017

FROM AWARD-WINNING WRITER NICK ABADZIS (*LAIKA*)

NEW ADVENTURES OF THE TENTH DOCTOR, AS PLAYED BY DAVID TENNANT!

"A LOT OF FUN!"
- COMIC BOOK RESOURCES

COVER B: PHOTO

COVER C: SIMON MYERS

COVER D: IOLANDA ZANFARDINO

COVER: PHOTO

THE TENTH DOCTOR VOLUME 6 - SINS OF THE FATHER TPB

Writer Nick Abadzis
Artists Giorgia Sposito, Eleonora Carlini
FC • 128pp • $14.99
On Sale July 25, 2017
ISBN 9781785856808

FROM AWARD-WINNING WRITER NICK ABADZIS (*LAIKA*)

THE STUNNING SIXTH COLLECTION OF THE TENTH DOCTOR'S ALL-NEW YEAR TWO COMICS ADVENTURES!

INTERIOR

"CAPTURES THE FUN OF THE TENTH DOCTOR'S ADVENTURES."
- COMICS BLEND

"10 OUT OF 10!"
- PROJECT FANDOM

"FOR FANS OF THE TV SHOW THIS IS A MUST BUY, ESPECIALLY IF YOU MISS DAVID TENNANT'S PORTRAYAL"
- PANELS AND PIXELS

NEW ARC!

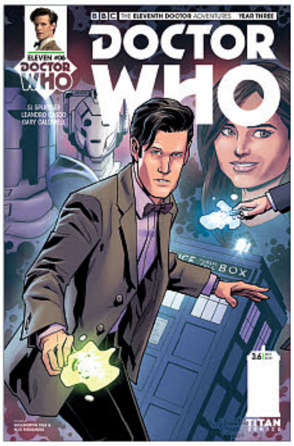

COVER A: WELLINGTON ALVES

ELEVENTH DOCTOR #3.6

PART 1 (OF 2)

Writer Alex Paknadel
Artist I.N.J. Culbard
FC • 32pp • $3.99
On Sale June 14, 2017

WRITTEN BY ALEX PAKNADEL (*ARCADIA, TURNCOAT*) & ILLUSTRATED BY I.N.J. CULBARD (*2000AD, BRASS SUN*)!

NEW ADVENTURES OF THE ELEVENTH DOCTOR, AS PLAYED BY MATT SMITH!

"FAST PACED AND NON-STOP IN A WAY THAT IS VERY MUCH LIKE THE ELEVENTH DOCTOR HIMSELF." - POP CULTS

COVER B: PHOTO

COVER C: SIMON MYERS

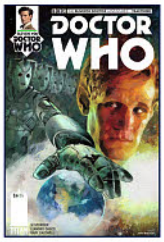

COVER D: MARK WHEATLEY

SPOTLIGHT ON

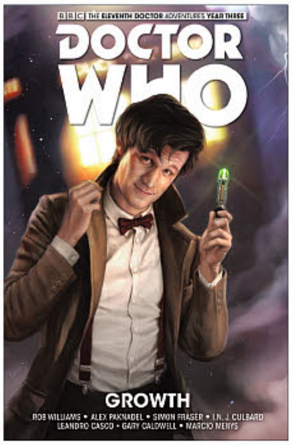

COVER: JOSH BURNS

THE ELEVENTH DOCTOR 7 - GROWTH HC

Writers Alex Paknadel, Rob Williams
Artists I.N.J. Culbard, Simon Fraser
FC • 112pp • $19.99
On Sale June 28, 2017
ISBN 9781785860843

WRITTEN BY ROB WILLIAMS (*SUICIDE SQUAD*)

NEW ADVENTURES OF THE ELEVENTH DOCTOR, AS PLAYED BY MATT SMITH!

COLLECTS #1-4 OF YEAR THREE!

INTERIOR

"BEAUTIFUL STORYTELLING"
- WARPED FACTOR

"EXCITING, FUNNY, MOVING AND JAM PACKED WITH REFERENCES TO WHO OLD AND NEW. IT IS EXACTLY WHAT DOCTOR WHO SHOULD BE."
- NEED TO CONSUME

END OF ARC

COVER A: WELLINGTON ALVES

TWELFTH DOCTOR #3.3

PART 3 (OF 3)

Writer George Mann
Artist Mariano Laclaustra
FC • 32pp • $3.99
On Sale May 17, 2017

BRAND-NEW ADVENTURES OF THE TWELFTH DOCTOR STARRING PETER CAPALDI

THE ASTOUNDING YEAR TWO TEAM OF GEORGE MANN, RACHAEL STOTT AND MARIANO LACLAUSTRA RETURNS!

DOCTOR WHO AIRS ON BBC AMERICA IN 2017

COVER B: PHOTO

COVER C: SIMON MYERS

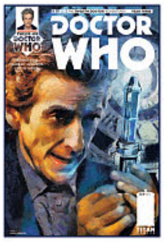

COVER D: MARK WHEATLEY

SPOTLIGHT ON

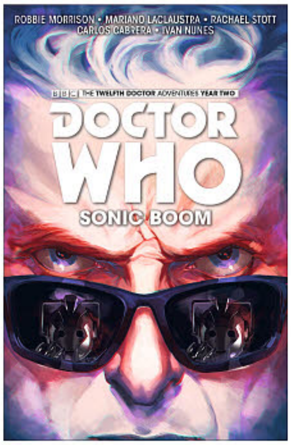

COVER: VERITY GLASS

THE TWELFTH DOCTOR VOLUME 6 - SONIC BOOM HC

Writer Robbie Morrison
Artist Rachael Stott
FC • 128pp • $14.99
On Sale May 10, 2017
ISBN 9781785860126

WRITTEN BY ROBBIE MORRISON (*NIKOLAI DANTE, THE AUTHORITY*)!

ILLUSTRATED BY AWARD-WINNING ARTIST RACHAEL STOTT!

INTERIOR

"COLORFUL AND FUN!"
- NEWSARAMA

"CAPTURES PETER CAPALDI'S TAKE ON THE DOCTOR BRILLIANTLY"
- UNLEASH THE FANBOY

"THE TWELFTH DOCTOR WILL ROCK YOUR WORLD"
- WARPED FACTOR

COVER: ALICE X. ZHANG

THE TWELFTH DOCTOR VOLUME 4 - THE SCHOOL OF DEATH TPB

Writers Robbie Morrison, Ivan Nunes
Artist Rachael Stott
FC • 128pp • $14.99
On Sale March 14, 2017
ISBN 9781785851070

THE STUNNING CONCLUSION TO THE FIRST YEAR WITH THE TWELFTH DOCTOR AND CLARA!

WRITTEN BY ROBBIE MORRISON (*NIKOLAI DANTE, THE AUTHORITY*) & ILLUSTRATED BY AWARD-WINNING ARTIST RACHAEL STOTT!

INCLUDES BONUS SAN DIEGO COMIC CON SPECIAL ADVENTURE!

INTERIOR

INTERIOR

© Doctor Who, the Daleks, the Cybermen, TARDIS and all other characters and logos are trade marks of the BBC and are used under licence unless otherwise indicated.

KIM NEWMAN'S *ANNO DRACULA* COMES TO COMICS!

FEATURED ITEM

NEW SERIES!

5 COVERS!

COVER A: PAUL MCCAFFREY

ANNO DRACULA #1 (OF 5)

Writer **Kim Newman** Artist **Paul McCaffrey**
Colorist **Kevin Enhart**
FC • 32pp • **$3.99** On Sale **March 22, 2017**

1895. Prince Dracula has ruled Great Britain for ten years, spreading vampirism through every level of society. On the eve of Dracula's Jubilee, radical forces gather to oppose the tyrant. Kate Reed, vampire journalist and free-thinker, takes a seat on the revolutionary Council of Seven Days, though she learns that the anarchist group harbors a traitor in its midst. The Grey Men, Dracula's dreaded secret police, have been ordered to quash all resistance to the rule of the arch-vampire. With intrigue on all sides, the scene is set for an explosive addition to the *Anno Dracula* series.

AN ALL-NEW COMIC SERIES BASED ON THE BEST SELLING *ANNO DRACULA* NOVELS BY KIM NEWMAN!

COMIC SERIES WRITTEN BY CREATOR KIM NEWMAN WITH ART BY PAUL MCCAFFREY (*THE THIRD DOCTOR*).

THE *ANNO DRACULA* NOVELS DEPICT AN ALTERNATE 19TH-CENTURY HISTORY WHERE THE CHARACTERS OF *BRAM STOKER'S DRACULA* FAIL TO PREVENT COUNT DRACULA'S SUBJUGATION OF GREAT BRITAIN, CREATING A WORLD WHERE VAMPIRES ARE A CENTRAL PART OF SOCIETY.

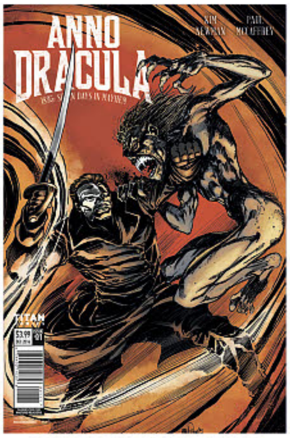

COVER B: TOM MANDRAKE

COVER C: BRIAN WILLIAMSON

COVER D: JEF ZORNOW

COVER E: MIKE COLLINS

PRAISE FOR *ANNO DRACULA*

- **WINNER OF THE INTERNATIONAL HORROR GUILD AWARD FOR BEST NOVEL**
- **WINNER OF THE DRACULA SOCIETY CHILDREN OF THE NIGHT AWARD**
- **FEATURED IN THE TOP 10 BEST VAMPIRE BOOKS EVER LIST** - SCI-FI NOW

"*ANNO DRACULA* WILL LEAVE YOU BREATHLESS... ONE OF THE MOST CREATIVE NOVELS OF THE YEAR."
- SEATTLE TIMES

'POWERFUL... COMPELLING ENTERTAINMENT... A FIENDISHLY CLEVER BANQUET OF DARK TREATS'
- SAN FRANCISCO CHRONICLE

"KIM NEWMAN'S ANNO DRACULA IS BACK IN PRINT, AND WE MUST CELEBRATE. IT WAS THE FIRST MASH-UP OF LITERATURE, HISTORY AND VAMPIRES, AND NOW, IN A WORLD IN WHICH VAMPIRES ARE EVERYWHERE, IT'S STILL THE BEST, AND ITS BITE IS JUST AS SHARP. COMPULSORY READING, COMMENTARY, AND MINDGAME: GLORIOUS." - NEIL GAIMAN

"COMPULSORY READING...GLORIOUS"
- NEIL GAIMAN

INTERIOR

INTERIOR

FEATURED ITEM

INTERIOR

FINAL VERSION WILL BE IN COLOR

OFFERED AGAIN

SEE THE ORDER FORM FOR DETAILS

- ***SPRINGHEELED JACK***
- ***THE CHRONICLES OF LEGION VOL. 1 - 4***

ALSO AVAILABLE

ANNO DRACULA 1899 AND OTHER STORIES

A COLLECTION OF SHORT STORIES BY THE AWARD-WINNING AUTHOR KIM NEWMAN

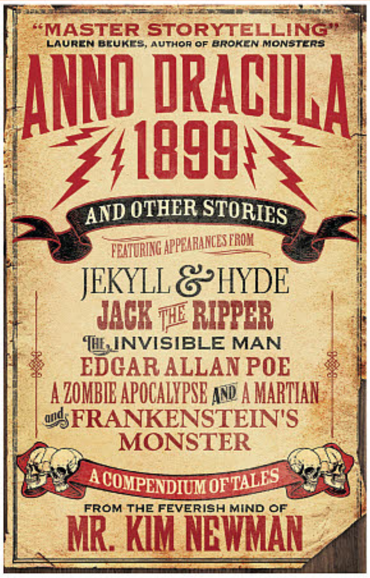

Author **Kim Newman**
SC • 384pp • **$14.95**
On Sale **January 24, 2017**

CONTAINS NINETEEN SHORT STORIES FEATURING FAMOUS FIGURES FROM EDGAR ALLAN POE TO FRANKENSTEIN'S MONSTER, AND INCLUDES A BRAND-NEW, EXCLUSIVE *ANNO DRACULA* STORY 'YOKAI TOWN: ANNO DRACULA 1899'.

A CRACKLE ORIGINAL SERIES, LEAPS ONTO COMICS!

FEATURED ITEM

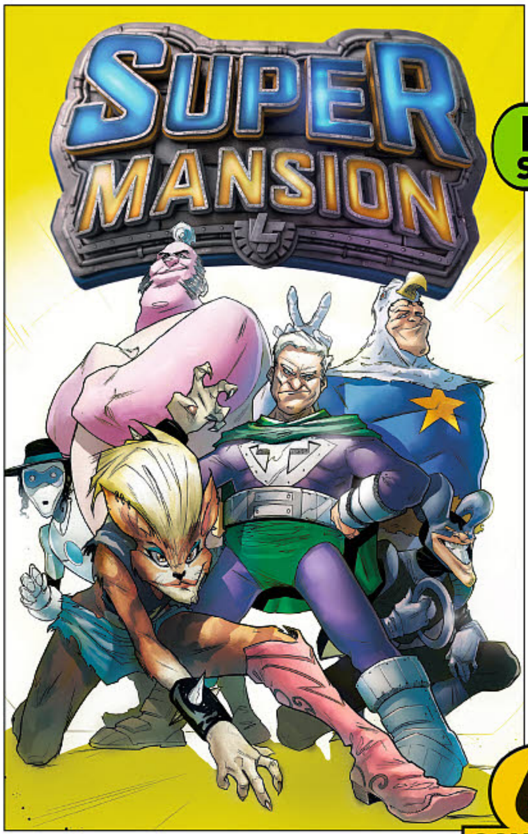

NEW SERIES!

6 COVERS!

COVER A: JAKE ELPHICK

SUPERMANSION #1 (OF 4)

Writer **Barry Hutchison**
Artist **Jake Elphick**
FC • 32pp • **$3.99**
On Sale **March 8, 2017**

After a battle with the evil Psy-Clone and his army of identical clones, the League is exhausted. Unfortunately, crime never rests, and they are immediately called to another emergency. Rather than rush off, though, they realise they can use Psy-Clone's cloning machine to make duplicates of themselves and send them into battle instead. The clones turn evil and start running riot, and when Black Saturn reveals he has spent years developing ways in which to kill the rest of the League in case they ever go rogue, a horrified Rex kicks him off the team. The League is jailed, and it's only when Black Saturn proves his loyalty by breaking in to free them that they find a way to defeat the evil clones once and for all!

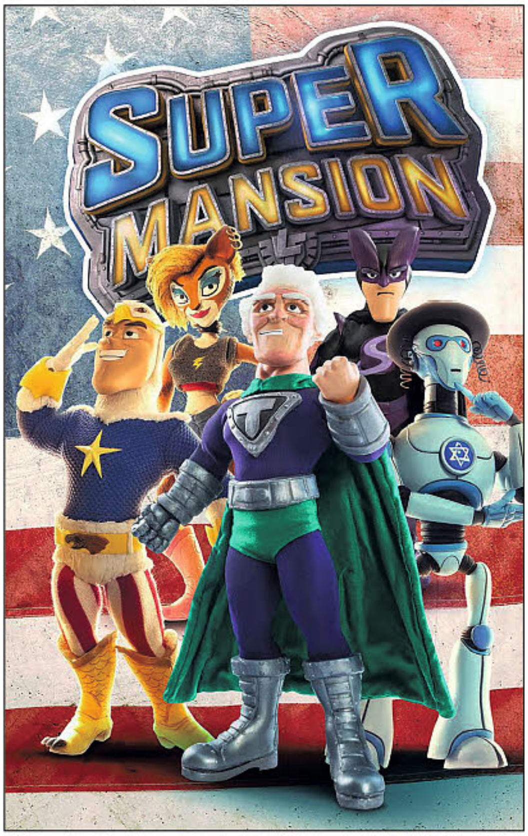

COVER B: PHOTO

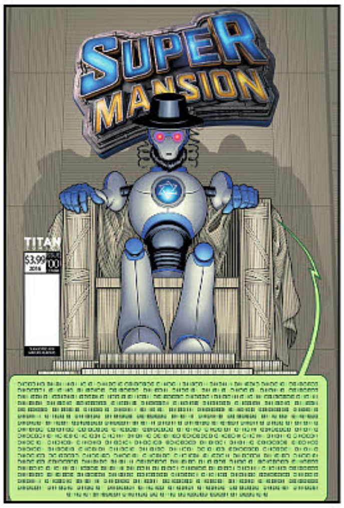

COVER C: JUAN N. CABAL

COVER D: FERNANDO LEON

COVER E: ZAK SIMMONDS-HURN

COVER F: MATT HEBB

© 2016 Cotton Productions, Inc. All Rights Reserved.

FROM THE CREATORS OF *ROBOT CHICKEN*!

FEATURED ITEM

INTERIOR

"I'M EXCITED TO GET BACK INTO THE WORLD OF COMICS WITH TITAN AND THE CHARACTERS WE CREATED FOR *SUPERMANSION*. IT'S GOING TO BE A WILD RIDE"
- ZEB WELLS CO-CREATOR/DIRECTOR/WRITER/PRODUCER, *SUPERMANSION*

NEW COMIC SERIES BASED ON THE EMMY NOMINATED ANIMATED COMEDY, *SUPERMANSION!*

AGING SUPERHERO, TITANIUM REX, AND HIS HAS-BEEN TEAM KNOWN AS THE LEAGUE OF FREEDOM STRUGGLE TO STAY RELEVANT IN A CHANGING WORLD.

THE SERIES PREMIERED ON CRACKLE ON OCTOBER 8, 2015. SEASON TWO AIRS MARCH 2017

COMIC SERIES ANNOUNCED AT SDCC TO A PACKED OUT *SUPERMANSION* PANEL! FEATURED ON BLEEDING COOL, COMIC BOOK RESOURCES AND NERDIST!

COMIC SERIES REGULARLY PROMOTED ON CRACKLE

SEASON 2 OF *SUPERMANSION* WILL PREMIERE IN EARLY 2017

CRACKLE

INTERIOR

THE BEST OF TV & VIDEO-GAMES!

SPOTLIGHT ON

COVER: IAN CHURCHILL

TORCHWOOD CLASSICS VOL. 1 TPB

Writers John Barrowman and Carole Barrowman, Nick Abadzis, Gareth David-Lloyd
Artists Tommy Lee Edwards, Steve Yeowell, Pia Guerra, John Ridgway
FC • 112pp • $14.99
On Sale May 17, 2017
ISBN 9781785861611

COLLECTS FOR THE VERY FIRST TIME THE COMIC ADVENTURES OF THE TORCHWOOD TEAM THAT FIRST APPEARED IN *TORCHWOOD: THE OFFICIAL MAGAZINE*.

INCLUDES STRIPS FROM CAPTAIN JACK HARKNESS - JOHN BARROWMAN, NICK ABADZIS (*TENTH DOCTOR*), GARETH DAVID-LLOYD (*TORCHWOOD'S IANTO JONES*), PLUS, LOTS MORE!

INTERIOR PAGE

INTERIOR PAGE

© Original series "Torchwood" created by Russell T Davis. "Torchwood" and the Torchwood word marks, logos and devices are trade marks of the British Broadcasting Corporation and are used under license.

END OF ARC

COVER A: CLAUDIA CARANFA

TORCHWOOD #2.4

PART 4 (OF 4)

Writers John Barrowman & Carole Barrowman
Artist Neil Edwards
FC • 32pp • $3.99
On Sale April 26, 2017

WRITTEN BY CAPTAIN JACK HIMSELF – JOHN BARROWMAN – AND CAROLE BARROWMAN!

ILLUSTRATED BY NEIL EDWARDS (*DOCTOR WHO FOUR DOCTORS*)

COVER B: PHOTO

COVER C: BRIAN WILLIAMSON

WRAPAROUND COVER!

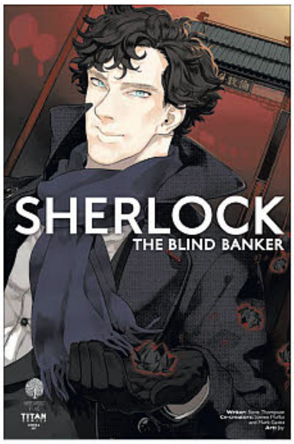

COVER A FRONT WRAPAROUND: JAY

SHERLOCK THE BLIND BANKER #3

PART 3 (OF 6)

Writer Steve Thompson
Co-creators Steven Moffat and Mark Gatiss
Artist Jay.
FC & BW • 40pp • $4.99
On Sale March 8, 2017

THE SECOND INCREDIBLE MANGA ADAPTATION OF THE HIT TV SHOW STARRING WORLDWIDE SUPERSTARS BENEDICT CUMBERBATCH (*DOCTOR STRANGE*) AND MARTIN FREEMAN (*THE HOBBIT*)!

© Hartswood Films

COVER A BACK WRAPAROUND: JAY

COVER B: PHOTO

COVER C: QUESTION NO.6

SPOTLIGHT ON

COVER: ALAN QUAH

DARK SOULS WINTER'S SPITE TPB

Writer George Mann
Artist Alan Quah
FC • 112pp • $14.99
On Sale May 17, 2017
ISBN 9781785853678

COLLECTING THE SELL-OUT SMASH-HIT COMIC BASED IN THE WORLD OF THE GLOBAL HIT VIDEO GAME SERIES!

PENNED BY BEST-SELLING WRITER GEORGE MANN (*EIGHTH DOCTOR*) AND ILLUSTRATED BY ALAN QUAH (*ORPHAN BLACK*)

INTERIOR

Dark Souls ™ & © BANDAI NAMCO Entertainment Inc. / ©FromSoftware, Inc. All rights reserved.

"A DARK TREK INTO AN ENTERTAINING WORLD OF SWORDS AND SORCERY"
- NEWSARAMA

"9 OUT OF 10"
- ADVENTURES IN POOR TASTE

"FULL OF ACTION AND STORY"
- COMIC TRASH

"STUNNING AND GRUESOME IN EQUAL MEASURE"
- FLICKERING MYTH

YOUR FAVORITE GAMES – NOW YOUR FAVORITE COMIC BOOKS!

SPOTLIGHT ON

© Games Workshop Limited. All Rights Reserved.

NEW ARC!

COVER A: CONNOR MAGILL

WARHAMMER 40,000 #5

REVELATIONS PART 1 (OF 4)

Writer George Mann
Artists Tazio Bettin & Enrica Eren Angiolini
FC •32pp •$3.99
On Sale March 15, 2017

THE MIGHTY ONGOING SERIES RETURNS WITH A BRAND NEW ARC!

BY SUPERSTAR WRITER GEORGE MANN (*WARHAMMER 40,000* NOVELS; *DARK SOULS; DOCTOR WHO*)!

ILLUSTRATED BY TAZIO BETTIN (*INDEPENDENCE DAY*)!

FEATURING ELDAR HARLEQUINS... AND A NECRON TOMB! BALTUS AND THE DARK ANGELS PREPARE FOR THE NEXT STAGE OF THE WAR...!

COVER B: BRIAN WILLIAMSON & MARCO LESKO

COVER C: FABIO LISTRANI

COVER D: TAZIO BETTIN

COVER A: ANDRÉ LIMA ARAÚJO

ASSASSIN'S CREED: UPRISING #3

PART 3 (OF 4)

Writers Alex Paknadel and Dan Watters
Artist José Holder
FC • 32pp • $3.99
On Sale March 29, 2017

ILLUSTRATED BY *ASSASSIN'S CREED* STORYBOARD ARTIST JOSE HOLDER! WRITTEN BY DAN WATTERS (*LIMBO*) AND ALEX PAKNADEL (*ARCADIA*)

NEW SERIES UNITES THE WORLDS OF THE VIDEO GAMES, TEMPLARS AND ASSASSIN'S!

COVER B: JOSÉ HOLDER

COVER C: ANDREA OLIMPIERI

COVER A: OIWA KENJI

ASSASSIN'S CREED AWAKENING #5

PART 5 (OF 6)

Writer Yano Takashi
Artist Oiwa Kenji
FC •40pp •$4.99
On Sale March 8, 2017

ASSASSIN'S CREED® MANGA - COLLECTED FOR THE FIRST TIME IN ENGLISH!

SET IN THE TIME OF *ASSASSIN'S CREED®: BLACK FLAG!*

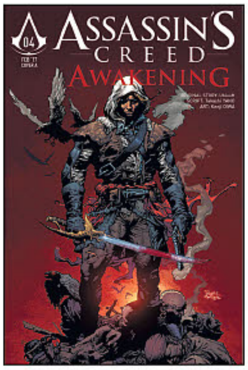

COVER B: ROY ALLAN MARTINEZ

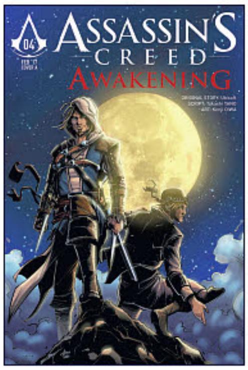

COVER C: AMRIT BIRDI

© 2016 Ubisoft Entertainment. All Rights Reserved. Assassin's Creed, Ubisoft, and the Ubisoft logo are trademarks of Ubisoft Entertainment in the U.S. and/or other countries.

SPOTLIGHT ON

COVER A: SUNSETAGAIN

NEW SERIES!

6 COVERS!

ASSASSIN'S CREED REFLECTIONS #1 (OF 4)

Writer Ian Edginton Artist Valeria Favoccia
FC • 32pp • $3.99 On Sale March 8, 2017

To mark 10 glorious years of *Assassin's Creed*, Titan Comics are bringing together the franchise's best-loved characters for a celebratory series like no other! Get ready for four brand new adventures starring fan-favorite Assassins like Edward Kenway and Altaïr, along with the series' celebrated Renaissance roof-crawler, Ezio Auditore da Firenze!

10TH ANNIVERSARY CELEBRATION!

FOUR-PART MINI SERIES WRITTEN BY IAN EDGINTON AND ILLUSTRATED BY VALERIA FAVOCCIA!

FEATURING FAN-FAVORITE *ASSASSIN'S CREED* GAME CHARACTERS ALTAÏR, EZIO AUDITORE, EDWARD KENWAY, CONNOR, AND MORE!

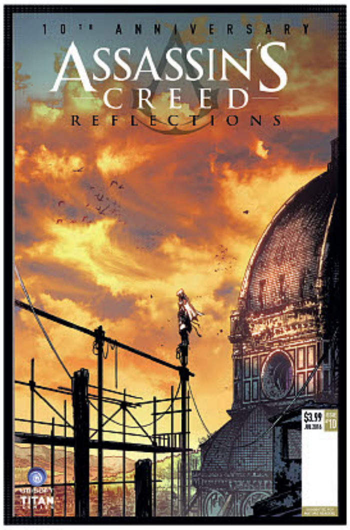

COVER B: MASSIMILIANO VELTRI

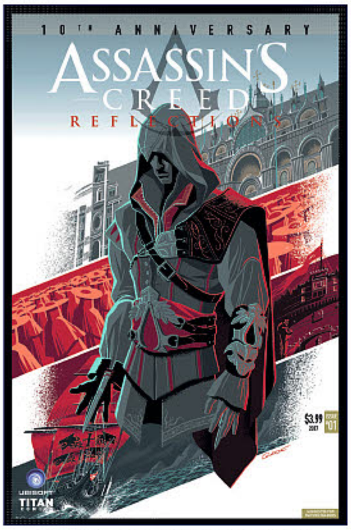

COVER E: GEORGES CALTSOUDAS

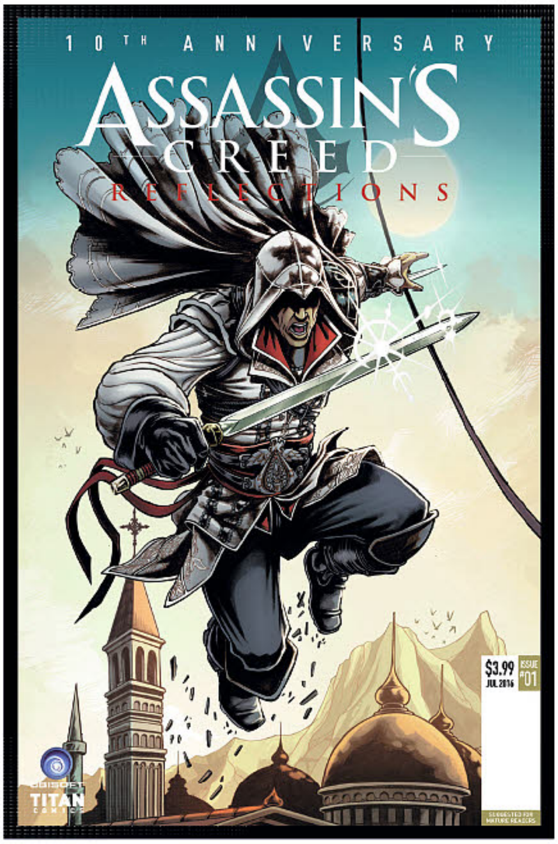

COVER D: NACHO ARRANZ

PRAISE FOR *ASSASSIN'S CREED* COMICS

"IF YOU'RE A FAN OF GREAT STORY TELLING, THEN YOU'LL LOVE *ASSASSIN'S CREED*!"
THE PULLBOX

"EXCITING ACTION AND GRIPPING TWISTS LEAVE ME HOOKED TO EVERY PAGE!"
SNAP POW

GO BEYOND THE *ASSASSIN'S CREED* GAMES WITH ALL-NEW TALES OF FAN-FAVORITE ASSASSINS!

COVER C: VALERIA FAVOCCIA

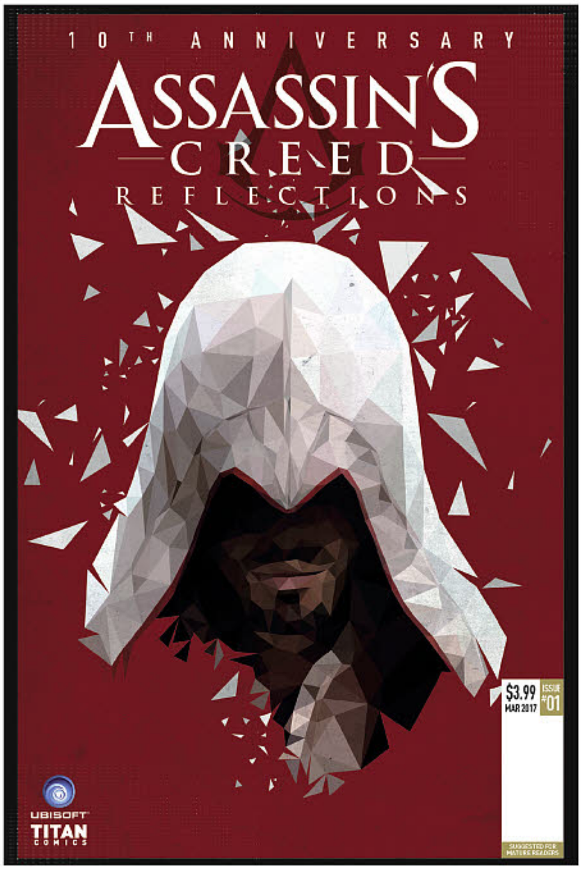

COVER F: POLYGON VARIANT

STARRING FAN-FAVORITE VIDEO-GAME ASSASSINS!

EZIO AUDITORE

Appears in:
Assassin's Creed: Lineage
Assassin's Creed II
Assassin's Creed: Renaissance
Assassin's Creed II: Discovery
Assassin's Creed: Brotherhood
Assassin's Creed: Project Legacy
Assassin's Creed: Ascendance
Assassin's Creed: Revelations
Assassin's Creed: Embers
Assassin's Creed: Chronicles: China

ALTAÏR IBN-LA'AHAD

Appears in:
Assassin's Creed
Assassin's Creed: Altaïr's Chronicles
Assassin's Creed: The Secret Crusade
Assassin's Creed II
Assassin's Creed: Bloodlines
Assassin's Creed: Revelations

CONNOR

Appears in:
Assassin's Creed III
Assassin's Creed: Forsaken
Assassin's Creed III: Liberation

EDWARD KENWAY

Appears in:
Assassin's Creed IV: Black Flag
Assassin's Creed: Forsaken

© 2016 Ubisoft Entertainment. All Rights Reserved. Assassin's Creed, Ubisoft, and the Ubisoft logo are trademarks of Ubisoft Entertainment in the U.S. and/or other countries.

TITAN'S NEW HARD CASE CRIME COMICS IMPRINT!

COVER A: ALEX SHIBAO

(RE) ASSIGNMENT #3

PART 3 (OF 3)

Writers Walter Hill, Matz
Artist Jef
FC • 64pp • $5.99
On Sale February 22

COMIC BOOK BEHIND THE UPCOMING NEW MOVIE *THE ASSIGNMENT* STARRING SIGOURNEY WEAVER (*ALIENS*) & MICHELLE RODRIGUEZ (*FAST & FURIOUS*) AND DIRECTED BY WALTER HILL (*THE WARRIORS*)

A CRIME NOIR THRILLER FROM THE TEAM OF CRITICALLY ACCLAIMED HARD CASE CRIME SERIES *TRIGGERMAN* - WALTER HILL, MATZ AND JEF!

COVER B: WAGNER REIS

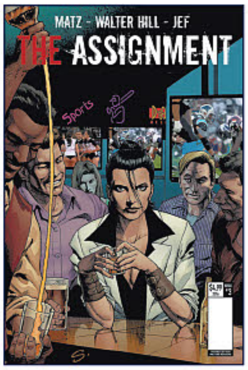

COVER C: STEVE SCOTT

The name 'Hard Case Crime' and the Hard Case Crime logo and trademarks of Winterfall LLC. Hard Case Crime comics are produced with editorial guidance by Charles Ardai. All Rights Reserved.

SPOTLIGHT ON

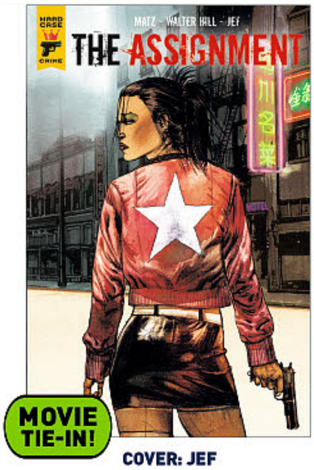

COVER: JEF

THE ASSIGNMENT TPB

FORMERLY (RE) ASSIGNMENT

Writers Walter Hill, Matz Artist Jef
FC • 136pp • $19.99
On Sale February 15, 2017
ISBN 9781785861451

COMIC BOOK WHICH SPAWNED THE CONTROVERSIAL NEW MOVIE, *THE ASSIGNMENT*!

WRITTEN BY HOLLYWOOD MOVIE DIRECTOR WALTER HILL (*THE WARRIORS*) & MATZ!

A HIT-MAN DOUBLE CROSSED BY GANGSTERS SEEKS REVENGE FROM A SOCIOPATHIC DOCTOR WITH A GRUDGE!

INTERIOR

INTERIOR

READ THE COMIC BOOK BEHIND THE YEAR'S MOST TALKED -ABOUT MOVIE!

SPOTLIGHT ON

COVER: JEF

TRIGGERMAN TPB

Writers Walter Hill, Matz
Artist Jef
FC • 128pp • $19.99
On Sale May 10, 2017
ISBN 9781785858673

PROHIBITION ERA EPIC FROM VISIONARY DIRECTOR OF *THE WARRIORS*, WALTER HILL!

LAWLESS MEETS *BONNIE AND CLYDE*!

INTERIOR

"TRIGGERMAN IS A BEAUTIFUL BOOK. 10 OUT OF 10"
- NEWSARAMA

"A BOLD, LUSH BID TO BRING GANGSTER COMICS TO A NEW LEVEL... THIS EXCELLENT WORK SHOULDN'T BE MISSED."
- UPROXX

"UNASHAMEDLY HARDBOILED"
- NERDSPAN

SPOTLIGHT ON

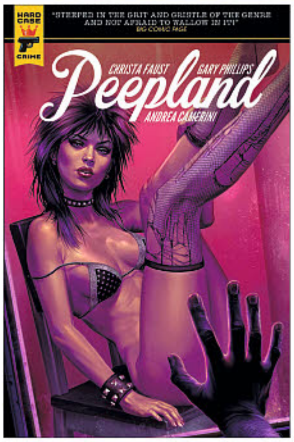

COVER: CHRIS WAHL

PEEPLAND TPB

Writers Christa Faust, Gary Phillips
Artist Andrea Camerini
FC • 128pp • $19.99
On Sale May 24, 2017
ISBN 9781785851193

THRILLER SET IN SEEDY 1980s NEW YORK

TAXI DRIVER MEETS *GOODFELLAS*!

FROM CRITICALLY ACCLAIMED NOVELISTS CHRISTA FAUST & GARY PHILLIPS!

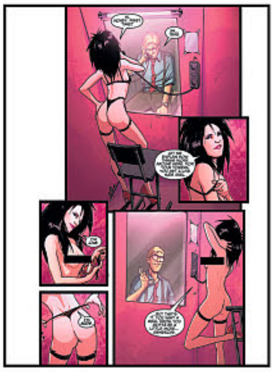

INTERIOR

"ONE OF THE MOST EXCITING, INTRIGUING AND EXPLOSIVE STORIES THIS YEAR!"
- READING WITH A FLIGHT RING

"GRITTY, STYLIZED AND SLIGHTLY SCARY"
- NERDSPAN

"4 OUT OF 5"
- COMICS SPECTRUM

BRAND-NEW TANK GIRL SERIES FROM CO-CREATOR ALAN MARTIN

SPOTLIGHT ON

HAMMER COMICS

END OF ARC

COVER A: JOHN MCCREA

THE MUMMY #5

PART 5 (OF 5)

Writer Peter Milligan
Artist Ronilson Freire
FC • 32pp • $3.99
On Sale March 8, 2017

THE TIMELESS HORROR ICON EXCAVATED FOR A NEW SERIES!

RADICAL NEW TAKE ON THE MUMMY LEGEND!

WRITTEN BY COMICS ROYALTY PETER MILLIGAN (*SHADE*)

The Palimpsest © 2016 Hammer Films. All rights reserved.

COVER B: TOM MANDRAKE

COVER C: RONILSON FRIERE

Tank Girl Copyright © 2015 Hewlett & Martin.

COVER A: BRETT PARSON

TANK GIRL: WORLD WAR TANK GIRL #2

PART 2 (OF 4)

Writer Alan Martin
Artist Brett Parson
FC • 32pp • $3.99
On Sale March 29, 2017

THIRD OF THREE BRAND-NEW MINI-SERIES IN THE *TANK GIRL* TRILOGY FROM THE MIND OF *TANK GIRL* CO-CREATOR ALAN MARTIN!

ILLUSTRATED BY RISING STAR BRETT PARSON (*NEW ROMANCER, TWO GIRLS ONE TANK*)!

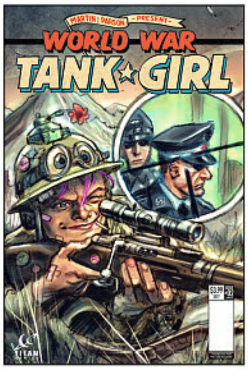

Not final cover.

COVER B: CHRIS WAHL

COVER C: TULA LOTAY

COVER D: WARWICK JOHNSON CADWELL

COVER A: CONOR BOYLE

HOOK JAW #4

PART 4 (OF 5)

Writer Si Spurrier
Artists Conor Boyle, Guilia Brusco
FC • 32pp • $3.99
On Sale March 8, 2017

THE BRIT CLASSIC REIMAGINED BY SUPERSTAR WRITER SI SPURRIER (*CRY HAVOC, WEAVERS*)!

ILLUSTRATED BY RISING STAR CONOR BOYLE!

© 2016 Egmont. All rights reserved.

COVER B: TOM MANDRAKE

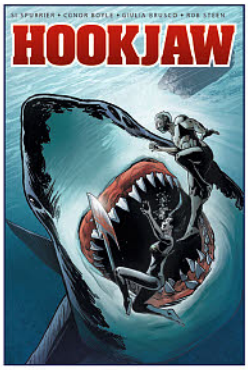

COVER C: BRIAN WILLIAMSON

TITAN COMICS

SPOTLIGHT ON

COVER: LEE SULLIVAN

RIVERS OF LONDON VOLUME 3: BLACK MOULD TPB

Writers Ben Aaronovitch, Andrew Cartmel
Artists Lee Sullivan & Luis Guerrero
FC • 128pp • $14.99
On Sale May 31, 2017
ISBN 9781785855108

THE BOOK STORE HIT RETURNS FOR MORE DARK AND DANGEROUS URBAN FANTASY!

THE THIRD SERIES IN THE BESTSELLING ORIGINAL COMIC SERIES BASED ON THE AWARD-WINNING NOVELS BY BEN AARONOVITCH!

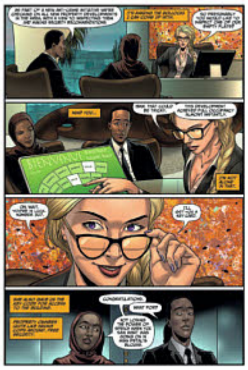

INTERIOR

Rivers of London © Ben Aaronovitch 2015

"ESSENTIAL READING"
- BIG COMIC PAGE

"THE BOOK IS ENJOYABLE ON TWO LEVELS, FOR BOTH THE COMPLETE NOVICE AND FOR THE KNOWLEDGEABLE FAN. A FUN READ."
- NERDLY

COVER A: VALENTIN SÉCHER

KHAAL #3

PART 3 (OF 4)

Writer Louis
Artist Valentin Sécher
FC • 32pp • $3.99
On Sale March 8, 2017

BRAND-NEW, ULTRAVIOLENT SPACE OPERA OF WARRING CLANS, GLADIATORIAL ARENAS AND POLITICAL INTRIGUE!

ILLUSTRATED BY GLOBALLY RENOWNED *METABARONS* ARTIST VALENTIN SÉCHER!

PERFECT FOR FANS OF *THOR*, *HEAVY METAL* AND THE VIDEOGAME *GOD OF WAR*!

COVER B: NICK PERCIVAL

© EDITIONS SOLEIL / LOUIS / SECHET

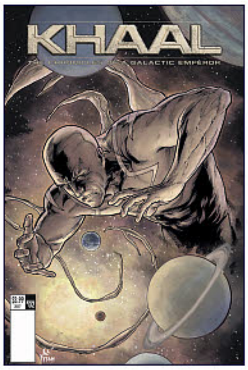

COVER C: STEVE KURTH

MOVIE OPTIONED WITH CHANNING TATUM ON BOARD TO STAR!

SPOTLIGHT ON

COVER C: I.N.J. CULBARD

FOREVER WAR #2

PART 2 (OF 6)

Writer Joe Haldeman
Artist Marvano
FC • 32pp • $3.99
On Sale March 15, 2017

BASED ON THE HUGO AND NEBULA AWARD-WINNING *THE FOREVER WAR* NOVEL BY JOE HALDEMAN!

MOVIE OPTIONED WITH CHANNING TATUM ON BOARD TO STAR!

PERFECT FOR FANS OF *MOEBIUS*, TITAN'S JODOROWSKY GRAPHIC NOVEL SERIES, *UNIVERSAL WAR ONE*, AND *THE LIGHT AND DARKNESS WAR*!

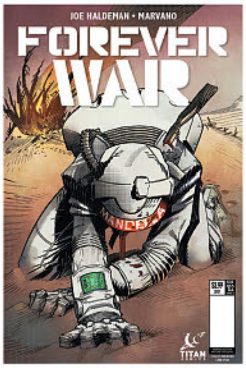

COVER B: JOHN MCREA

FINAL VERSION WILL BE IN COLOR

COVER A: MARVANO

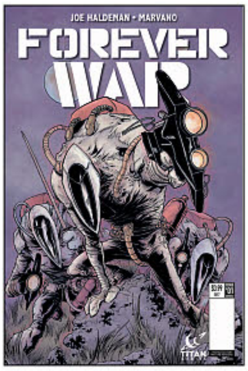

COVER D: STEVE KURTH

COVER A: MARC ELLERBY

NORMAN THE FIRST SLASH #4

PART 4 (OF 5)

Writer / Artist Stan Silas
FC • 32pp • $3.99
On Sale March 8, 2017

THE SMASH-HIT HORROR COMEDY RETURNS!

FROM VISIONARY WRITER/ ARTIST STAN SILAS!

"IT'S LIKE DEXTER: THE EARLY YEARS!" - I09

COVER B: RACHAEL SMITH

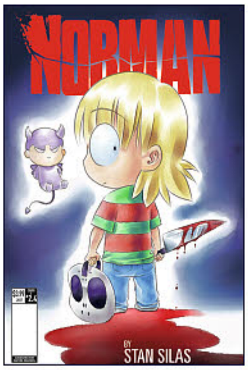

COVER C - SONIA LEONG

Norman and all contents © Makaka Editions, 2011 This translated edition © Titan Comics, 2016

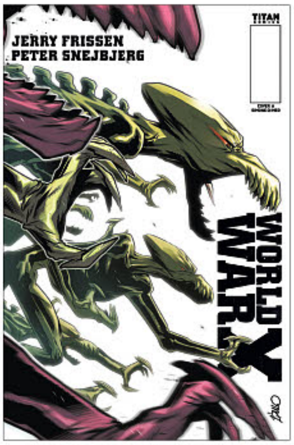

COVER A: SIMONE DI MEO

WORLD WAR X #4

PART 4 (OF 6)

Writer Jerry Frissen
Artist Peter Snejbjerg
FC • 32pp • $3.99
On Sale March 22, 2017

WRITTEN BY JERRY FRISSEN (*LUCHA LIBRE, THE METABARON*)

ILLUSTRATED BY COMICS GREAT PETER SNEJBJERG (*B.P.R.D, A GOD SOMEWHERE*)

B-MOVIE INFUSED SCIENCE FICTION HORROR ACCLAIMED BY CREATORS AND CRITICS ALIKE!

COVER B: NICK PERCIVAL

COVER C: JIMBO SALGADO

World War X and all contents are copyright © Snejbjerg / Frissen/ Éditions du Lombard (Dargaud – Lombard S.A.), 2013

SPOTLIGHT ON

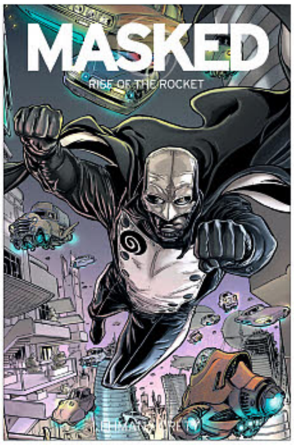

COVER: EDWARD GAUVIN

MASKED: RISE OF THE ROCKET TPB

Writer Serge Lehman
Artist Stéphane Créty
FC • 96pp • $14.99
On Sale May 17, 2017
ISBN 9781782761099

A BLISTERING, CRITICALLY-ACCLAIMED SCI-FI ACTION THRILLER OF SURVEILLANCE AND POWERS!

PERFECT FOR FANS OF BRIAN K VAUGHAN AND MARCOS MARTIN'S PRIVATE EYE!

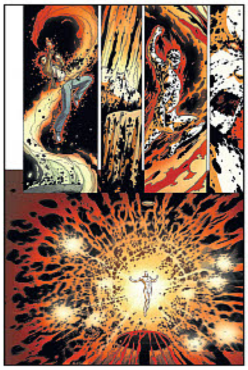

INTERIOR

Masked and all contents are copyright © Guy Delcourt Productions 2012

"*SUPERMAN* MEETS *BLADE RUNNER*!... A GENUINELY UNIQUE COMIC!" - COMICS BEAT

"BLENDING INTRIGUE, POLITICS AND SCIENCE FICTION...SIMILAR TO *V FOR VENDETTA*." - COMIC TRASH

"IT'S INTRIGUING, DETAILED AND THOROUGHLY ADDICTIVE. 5 OUT OF 5" - GEEKS SYNDICATE

SPOTLIGHT ON

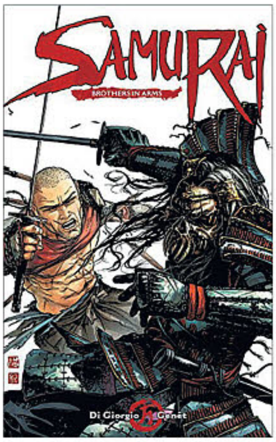

COVER: FREDERIC GENÊT

SAMURAI BROTHERS IN ARMS TPB

Writer Jean-François Di Giorgio
Artist Frédéric Genêt
FC • 144pp • $19.99
On Sale May 3, 2017
ISBN 9781782763598

FROM THE UNFORGIVING WORLD OF WARFARE AND ADVENTURE SET IN FEUDAL JAPAN!

A BLISTERING CULT HIT FOR FANS OF *SHOGUN ASSASSIN* AND *KILL BILL*!

INTERIOR

© Copyright Éditions Soleil / Di Giorgio / Genêt. All Rights Reserved.

"*SAMURAI* IS GREAT STUFF. IF YOU ENJOY MANGA AND ANIME IT IS A MUST-BUY, FOR EVERYONE ELSE HIGHLY RECOMMENDED." - NERDLY

"AN INCREDIBLE READ!" - COMIC BOOK BIN

"GENET WILL HOOK YOU WITHIN THE FIRST FEW PAGES!" - IGN

CONTINUING THE HIT SERIES PREVIOUSLY PUBLISHED BY MARVEL!

SPOTLIGHT ON

COVER A: BARBUCCI & CANEPA

5 COVERS!

SKY DOLL: SUDRA #1 (OF 2)

NEW SERIES!

Writer Barbara Canepa
Artist Alessandro Barbucci
FC • 32pp • $3.99
On Sale March 8, 2017

BRAND-NEW, TWO PART MINI SERIES FROM DISNEY ANIMATORS ALESSANDRO BARBUCCI AND BARBARA CANEPA!

CONTINUING THE HIT SERIES PREVIOUSLY PUBLISHED BY MARVEL!

A GORGEOUS EXPLORATION OF ARTIFICIAL INTELLIGENCE, RELIGION, LOVE AND WHAT IT MEANS TO BE HUMAN

WILL APPEAL TO FANS OF THE WORKS OF JODOROWSKY AND MOEBIUS

COVER B: BARBUCCI & CANEPA

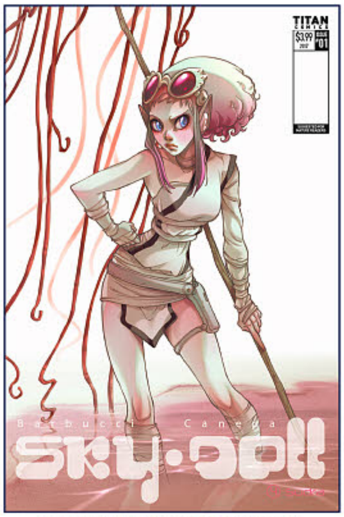

COVER C: BARBUCCI & CANEPA

© EDITIONS SOLEIL / BARBUCCI / CANEPA

PRAISE FOR TITAN'S *SKYDOLL* SERIES

"ABSOLUTELY INCREDIBLE...FULL OF ASTONISHING DETAIL!"
- COMICS BULLETIN

"THE ART IS BEAUTIFUL!"
- PUBLISHERS WEEKLY

"A BEAUTIFULLY DRAWN AND PROFOUND STORY. 5 OUT OF 5!"
- SLACKJAW PUNKS

"A FASCINATING READ"
- COMIC BUZZ

"ARTISTIC STYLE OF THE BOOK IS BEAUTIFULLY"
- THE PULLBOX

"PHENOMENAL!"
- COMICS REVIEW

COVER D: BARBUCCI & CANEPA

COVER E: MATTEO DE LONGIS

A SCI-FI FANTASY OPERA FROM DISNEY ANIMATORS ALESSANDRO BARBUCCI AND BARBARA CANEPA!

INTERIOR

READ ISSUE #1!
FULL PDF AVAILABLE

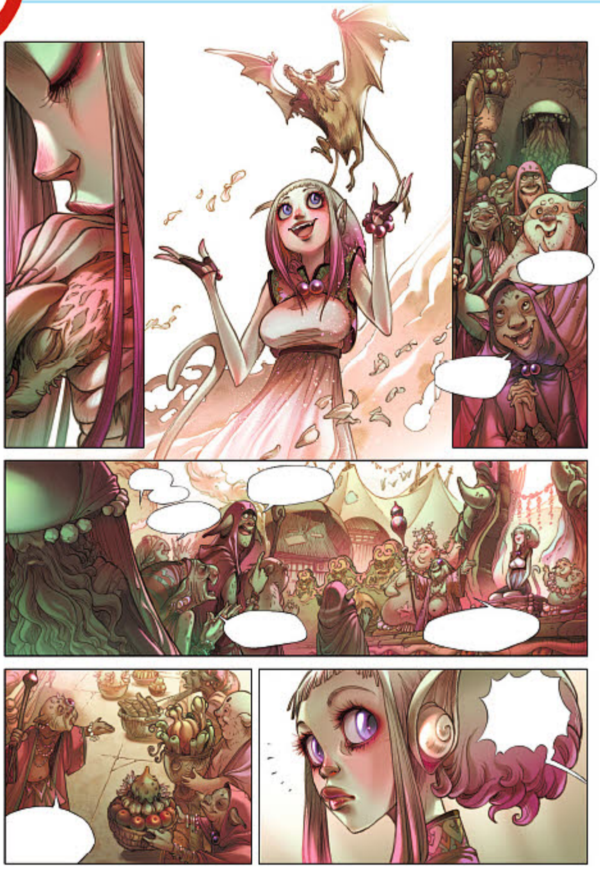

INTERIOR

OFFERED AGAIN

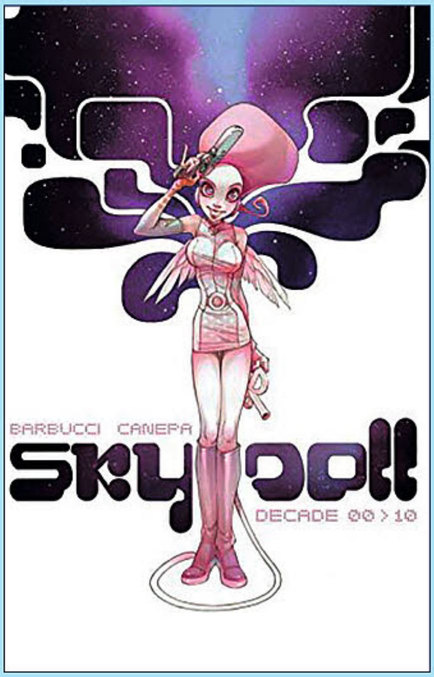

COVER: BARBUCCI & CANEPA

SKY DOLL: DECADE

Writer Barbara Canepa Artist Alessandro Barbucci
HC • FC • 232pp • $34.99
ISBN 9781782767367

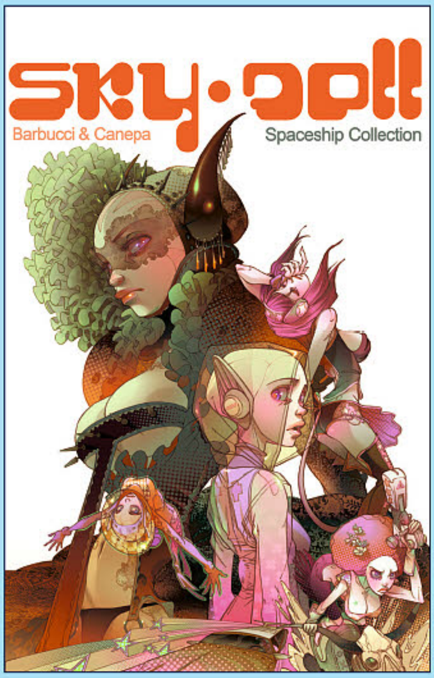

COVER: BARBUCCI & CANEPA

SKY DOLL: SPACESHIP

Writer Barbara Canepa Artist Alessandro Barbucci
HC • FC • 152pp • $25.99
ISBN 9781782767374

SEE THE ORDER FORM FOR DETAILS

BEAUTIFULLY RENDERED BY JAN DUURSEMA (*STAR WARS*)

SPOTLIGHT ON

NOT FINAL COVER

STAR WARS: ROGUE ONE - A STAR WARS STORY - MISSION DEBRIEF

FC • 100pp • $10.99
On Sale March 28, 2017

BEHIND THE SCENES OF THE MOVIE EVENT OF 2016 - *ROGUE ONE - A STAR WARS STORY*

INTERVIEWS & EXCLUSIVE PHOTOS & CONCEPT ART!

© & ™ 2016 LUCASFILM LTD.

SPOTLIGHT ON

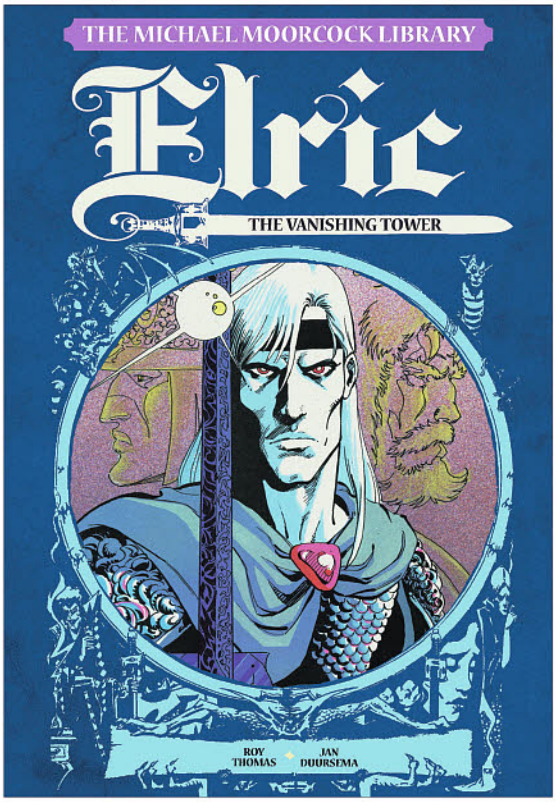

THE MICHAEL MOORCOCK LIBRARY: ELRIC – THE VANISHING TOWER HC

Writer Roy Thomas
Artist Jan Duursema
FC • 176pp • $24.99
On Sale May 10, 2017
ISBN 9781782763192

COLLECTING THE CLASSIC 1980s COMIC ADAPTATION OF THE ELRIC OF MELNIBONÉ NOVELS BY FANTASY LEGEND MICHAEL MOORCOCK!

ADAPTED BY FORMER MARVEL COMICS EDITOR, ROY THOMAS!

BEAUTIFULLY RENDERED BY LONGTIME COMICS ILLUSTRATOR JAN DUURSEMA (*STAR WARS*)

INTERIOR

"FOR ANY FAN OF MICHAEL MOORCOCK'S WORK, THIS IS PRETTY MUCH A MUST HAVE."
- NERDLY

"A CLASSIC REPACKAGING OF A CLASSIC TALE! 5 OUT OF 5!"
- COMIC SPECTRUM

"RICHLY DESERVES TO BE BACK IN PRINT...CAN'T WAIT TO RETURN TO THE DREAMING CITY!"
- SFX

INTERIOR

© Elric is a trademark of Michael Moorcock. Copyright (C) 1983 Roy Thomas, P. Craig Russell and Michael T. Gilbert. Adapted from the original story by Michael Moorcock, Copyright (C) 1972; used with permission.

BACK IN STOCK

THE PERFECT INTRODUCTION TO THE WORLD OF ELRIC!

STUNNING GRAPHIC NOVEL ADAPTATIONS OF MICHAEL MOORCOCK'S MOST FAMOUS WORK, ELRIC OF MELNIBONÉ!

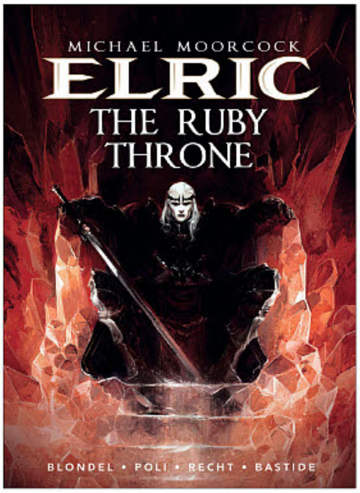

MICHAEL MOORCOCK'S ELRIC VOL. 1: THE RUBY THRONE

Writer Julien Blondel Artists Didier Poli, Robin Recht

FC • HC • 64pp • $14.99

ISBN 9781782761242

FIRST INSTALMENT OF THE NEW COMIC ADAPTATION

MICHAEL MOORCOCK'S ELRIC VOL. 2: STORMBRINGER

Writer Julien Blondel Artists Didier Poli, Robin Recht

FC • HC • 64pp • $14.99

ISBN 9781782761259

SECOND INSTALMENT OF THE NEW COMIC ADAPTATION

"THE BEST GRAPHIC ADAPTATION OF THE STORY" - MICHAEL MOORCOCK

"CAPTURES THE EPIC GRANDEUR OF MICHAEL MOORCOCK'S VISION LIKE NOTHING BEFORE!" - RON MARZ (*SILVER SURFER, GREEN LANTERN*)

"CRAIG RUSSELL'S WORK ON MICHAEL MOORCOCK'S CHARACTER, ELRIC, HAS BEEN ILLUMINATED BY A HAUNTED, DECADENT QUALITY." - WALTER SIMONSON

"MICHAEL MOORCOCK TRANSCENDS COOL. HE IS BEYOND ANY NEED FOR COOL." - NEIL GAIMAN

COLLECTING THE CLASSIC 1980'S COMIC ADAPTATION OF THE ELRIC OF MELNIBONÉ NOVELS BY MICHAEL MOORCOCK!

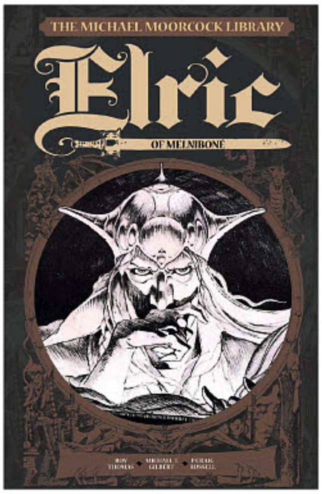

THE MICHAEL MOORCOCK LIBRARY VOL.1: ELRIC OF MELNIBONE

Writers Roy Thomas, Michael T. Gilbert

Artist P. Craig Russell

FC • HC • 176pp • $22.99

ISBN 9781782762881

FIRST VOLUME OF THE CLASSIC 1980s COMIC ADAPTATION

THE MICHAEL MOORCOCK LIBRARY VOL.2: ELRIC: SAILOR ON THE SEAS OF FATE

Writers Roy Thomas , Michael T. Gilbert

Artist P. Craig Russell

FC • HC • 216pp • $29.99

ISBN 9781782762898

SECOND VOLUME OF THE CLASSIC 1980s COMIC ADAPTATION

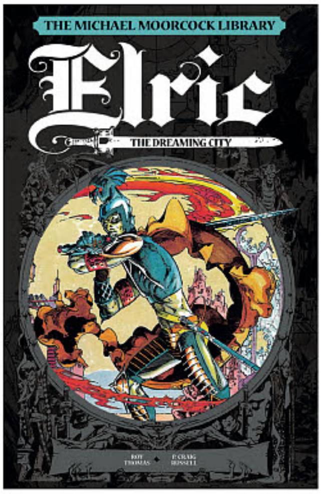

THE MICHAEL MOORCOCK LIBRARY - ELRIC VOL 3: THE DREAMING CITY

Writer Roy Thomas Artist P. Craig Russell

FC • HC • 64pp • $14.99

ISBN 9781785853340

THIRD VOLUME OF THE CLASSIC 1980s COMIC ADAPTATION

SEE ORDER FORM FOR DETAILS

ORPHAN BLACK SEASON 5 AIRS ON BBC AMERICA SPRING 2017

EXCLUSIVE COVER

STAR TREK MAGAZINE #60

FC • 100pp • $9.99
On Sale March 7, 2017

STAR TREK **RETURNS TO TV SCREENS IN 2017, WITH THE BLISTERING NEW CBS ALL ACCESS SERIES, *STAR TREK: DISCOVERY***

FEATURES THE LATEST NEWS FROM THE SET OF THE NEW SHOW!

PLUS, FASCINATING CAST INTERVIEWS, IN-DEPTH ARTICLES, AND THE LATEST *STAR TREK* NEWS

NEWSSTAND COVER

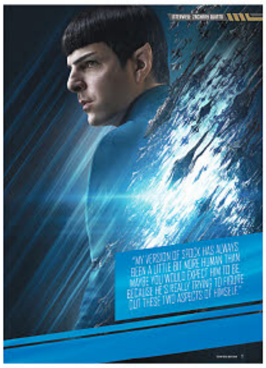

INTERIOR

TM & © 2016 CBS Studios Inc. © 2016 Paramount Pictures Corp. STAR TREK and related marks and logos are trademarks of CBS Studios Inc. All Rights Reserved.

EXCLUSIVE COVER

THE WALKING DEAD #20

FC • 100pp • $9.99
On Sale March 21, 2017

OFFICIAL MAGAZINE TO THE SMASH-HIT TV SHOW!

CAST AND CREW INTERVIEWS

EXCLUSIVE INTERVIEW WITH CREATOR ROBERT KIRKMAN

NEWSSTAND COVER

INTERIOR

THE WALKING DEAD is TM and © 2016, Robert Kirkman LLC.

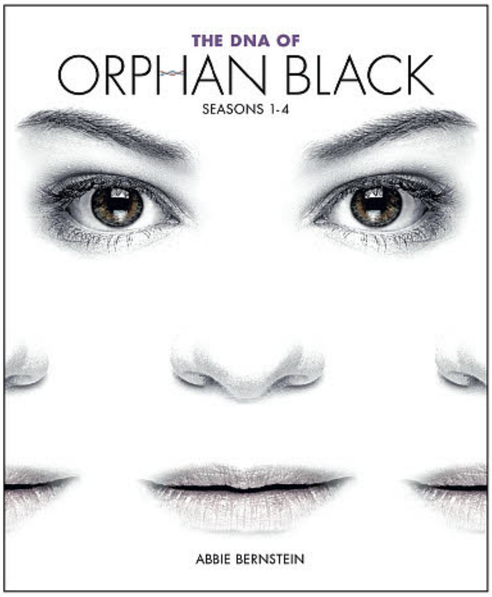

THE DNA OF ORPHAN BLACK

Author Abbie Bernstein SC • 208pp • $24.95
On Sale May 2, 2017

AN ACCESS-ALL-AREAS PASS TO THE MOST INNOVATIVE DRAMA ON TV, *ORPHAN BLACK*, AS SEEN ON BBC AMERICA

SEASON 5 PREMIERES ON BBC AMERICA SPRING 2017

IN-DEPTH INTERVIEWS WITH THE CAST AND CREW, INCLUDING JOHN FAWCETT, GRAEME MANSON, TATIANA MASLANY AND JORDAN GAVARIS

PACKED WITH BEHIND-THE-SCENES PHOTOS, PRODUCTION DESIGN SECRETS AND OTHER NEVER-BEFORE-SEEN MATERIAL

INTERIOR

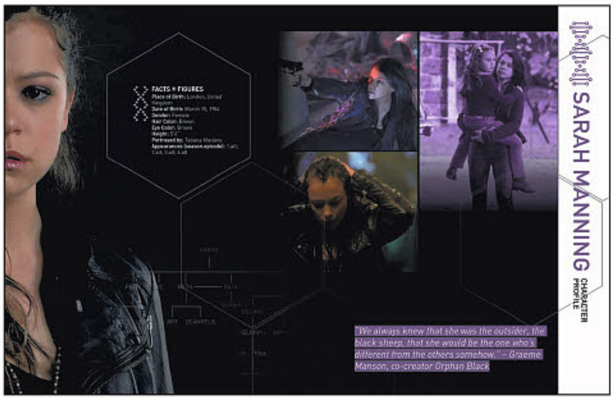

INTERIOR

ARROW – A GENERATION OF VIPERS

Author Clay Griffith, Susan Griffith
SC • 320pp • $7.99
On Sale March 28, 2017

THE SECOND ORIGINAL NOVEL BASED ON THE HIT WARNER BROS. TV SHOW *ARROW* AND CONCLUDING THE FIRST CROSSOVER BETWEEN *THE FLASH* AND *ARROW* NOVELS

Copyright © 2017 DC Comics.
ARROW and all related characters and elements © and ™ DC Comics and Warner Bros. Entertainment Inc.

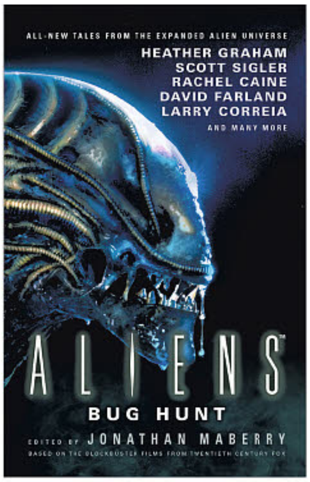

ALIENS: BUG HUNT

Author Jonathan Maberry (editor), Heather Graham, Scott Sigler, Rachel Caine, David Farland, Larry Correia.
SC • 368pp • $16.95
On Sale April 18, 2017

AN ANTHOLOGY OF ORIGINAL SHORT STORIES SET IN THE *ALIEN* UNIVERSE, FEATURING THE TALENTS OF NUMEROUS BESTSELLING AUTHORS INCLUDING JONATHAN MABERRY, HEATHER GRAHAM, SCOTT SIGLER, RACHEL CAINE, DAVID FARLAND, AND LARRY CORREIA

Aliens Bug Hunt: "™ and © 2017 Twentieth Century Fox Film Corporation. All rights reserved."

NCIS NEW ORLEANS: CROSSROADS

Author Jeff Mariotte
SC • 320pp • $7.99
On Sale March 28, 2017

THE FIRST NOVEL BASED ON THE HUGELY POPULAR CBS SERIES

***NCIS: NEW ORLEANS* IS THE NEWEST HIT SPIN-OFF SERIES FROM THE MOST WATCHED SCRIPTED SHOW ON AMERICAN TELEVISION**

NCIS: "Copyright © & TM 2017 CBS Studios Inc. All rights reserved."

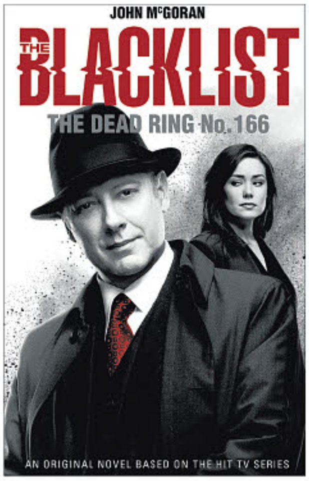

THE BLACKLIST – THE DEAD RING NO. 166

Author Jon McGoran
SC • 320pp • $7.99
On Sale March 28, 2017

A BRAND-NEW ORIGINAL *THE BLACKLIST* NOVEL

BASED ON THE HIT TV SHOW STARRING JAMES SPADER (*AVENGERS: AGE OF ULTRON*)

THE BLACKLIST ™ and © 2017 Sony Pictures Television Inc. and Open 4 Business Productions LLC. All Rights Reserved.

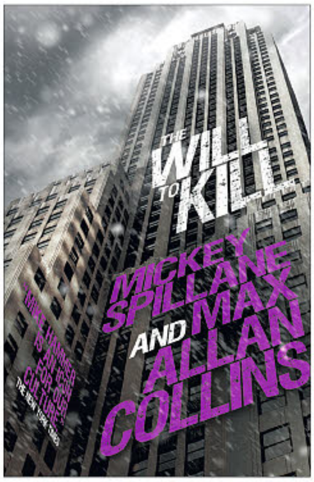

MIKE HAMMER – THE WILL TO KILL

Author Mickey Spillane, Max Allan Collins
SC • 240pp • $22.99
On Sale March 14, 2017

THE NEW MIKE HAMMER TALE BY MASTERS OF THE HARDBOILED GENRE MICKEY SPILLANE AND MAX ALLAN COLLINS

MIKE HAMMER IS HIS MOST FAMOUS CREATION AND THE PRECURSOR TO CHARACTERS LIKE JAMES BOND, DIRTY HARRY AND JACK BAUER

SPILLANE'S BOOKS HAVE SOLD OVER 225 MILLION COPIES WORLDWIDE

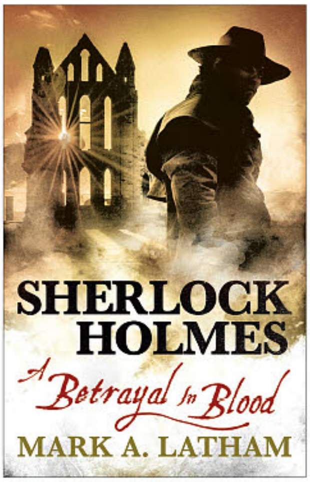

SHERLOCK HOLMES – A BETRAYAL IN BLOOD

Author Mark A. Latham
SC • 288pp • $14.95
On Sale March 28, 2017

A BRAND-NEW ORIGINAL SHERLOCK HOLMES NOVEL

TAPS INTO THE CONTINUING POPULARITY OF SHERLOCK HOLMES, WITH BBC SERIES *SHERLOCK* AND CBS SERIES *ELEMENTARY*

IT IS 1894, AND THE NEWS OF A TRANSYLVANIAN NOBLEMAN'S DEATH AT THE HANDS OF A CERTAIN PROFESSOR VAN HELSING IS THE TALK OF LONDON.

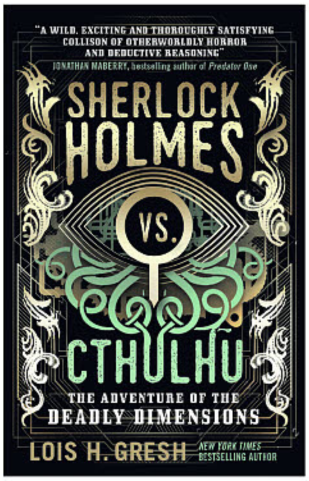

SHERLOCK HOLMES VS. CTHULHU: THE ADVENTURE OF THE DEADLY DIMENSIONS

Author Lois H Gresh
SC • 352pp • $14.95
On Sale April 11, 2017

FIRST IN A BRAND NEW SERIES OF CTHULHU/SHERLOCK CROSSOVER FICTION

A SECLUDED CULT, A SERIES OF GRISLY MURDERS, AND OTHER-WORLDLY CREATURES DRAW HOLMES AND WATSON INTO AN UNHOLY ALLIANCE WITH THEIR ARCH NEMESIS.

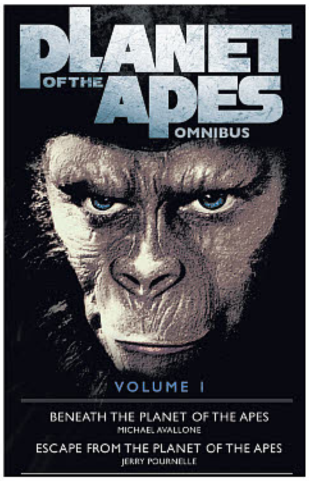

PLANET OF THE APES OMNIBUS: VOLUME 1

Author Michael Avallone, Jerry Pournelle
SC • 384pp • $9.99
On Sale February 28, 2017

CONTAINING TWO CLASSIC *PLANET OF THE APES* TALES: *BENEATH THE PLANET OF THE APES* AND *ESCAPE FROM THE PLANET OF THE APES*

TILBURY HOUSE PUBLISHERS

SPOTLIGHT ON

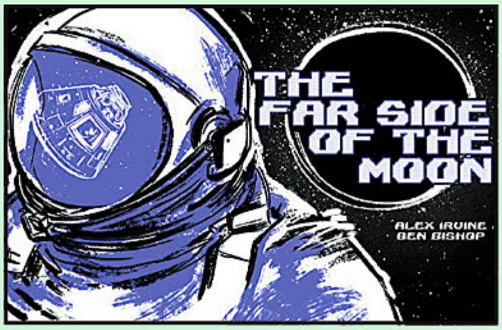

THE FAR SIDE OF THE MOON: THE STORY OF APOLLO 11'S THIRD MAN HC
(W) Alex Irvine (A/CA) Ben Bishop
When the Earth disappears behind the moon, astronaut Michael Collins loses contact with his fellow astronauts on the moon's surface, with mission control at NASA, and with the entire human race, becoming more alone than any human being has ever been before. In total isolation for 21 hours, Collins awaits word that Neil Armstrong and Buzz Aldrin have managed to launch their moon lander successfully to return to the orbiter — a feat never accomplished before and rendered more problematic by the fuel burn of their difficult landing. In this singularly lonely and dramatic setting, Collins reviews the politics, science, and engineering that propelled the Apollo 11 mission across 239,000 miles of space to the moon. (STL033304) (C: 0-1-0)
HC, 9x6, 64pgs $16.95

TITAN1STUDIOS

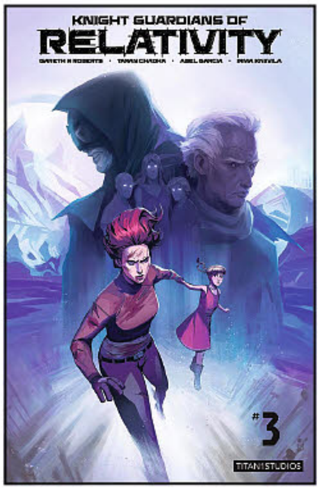

KNIGHT GUARDIANS OF RELATIVITY #3
(W) Gareth Roberts, Taran Chadha
(A) Abel Garcia (CA) Gabe Sapienza
Ania must deal with the impact of Pires' death on Clara, and revealing that she is struggling with her own personal loss. The two are confronted with a new danger masked in a trio of familiar faces from their past. Meanwhile in Turigus, Van Heerden confronts Jon Viscount and reveals his intentions for Sufan Roy and the rest of the Knight Guardians. (STL035431)
32pgs, FC (3 of 4) $3.99

215 INK

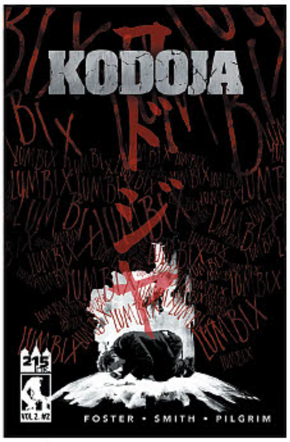

REGULAR

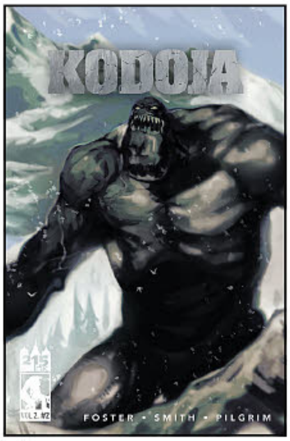

VARIANT

KODOJA VOLUME 2 #2
(W) Keith Foster (A) Rory Smith (CA) Elroy Jenkins
Kodoja, awake after being shut down for months, is active and on the loose, fresh from its breakout at Special Weapons headquarters. As General Williams and team rush to track and stop the monster, Secretary of Special Weapons Cruz faces a threat from within and the trail of clues around the Kamchatka peninsula point to a disturbing occurrence. (STL035449)
JENKINS COVER—24pgs, B&W (2 of 5) $3.99
HARA COVER—24pgs, B&W $3.99

STAFF PICK

OCTAVIA BUTLER'S KINDRED GN

Recommended by Sarah Martinez

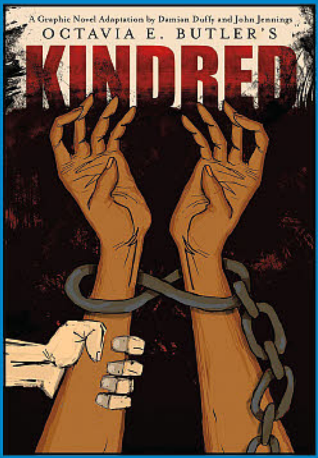

Any science fiction aficionado will recognize Octavia Butler's name. She pioneered new "norms" in speculative fiction with her minority and female protagonists. Her concepts were groundbreaking and her writer's voice unparalleled both for complex world-building and individual characterization. Countless awards and a lifetime's work later, you and I, gentle readers, are about to see her work made available in a whole new format. After nearly four decades since its first prose publication, Kindred, Butler's award-winning cross-generational science fiction odyssey, debuts this month as a graphic novel adaptation. Comic fans, we are so lucky!

Dana, an African-American woman of the modern era, repeatedly time-travels against her will to the plantation owned by her great-great-grandfather. Via these mysterious teleportations, Dana repeatedly rescues her white great-grandfather Rufus over the span of his life, always appearing when he needs her most. When he is a child, saving him is easy and gratifying, even if her method of travel is sudden and terrifying. As her ancestor ages, his troubles become more complex and his attitudes and assumptions are often hateful or degrading. Dana continues to save Rufus, knowing that until her own grandmother is conceived and born, she must keep her great-grandfather alive or she will cease to exist.

Butler's narrative casts a broad light on the evils of slavery to be sure, but more importantly, it brings out subtle shadows in the entirely human cast of characters both white and black. Further, and perhaps even more vividly, are the contrasts between historical and modern perspectives. Where these points of view meet and influence one another, the results yield understanding, healing, and hope.

Sci-fi super-star humanizes history with temporal travel, tackling tough topics with a tender touch!

Abrams ComicArts | $24.95

AVAILABLE NOW!

TITAN1STUDIOS

KNIGHT GUARDIANS OF RELATIVITY #3

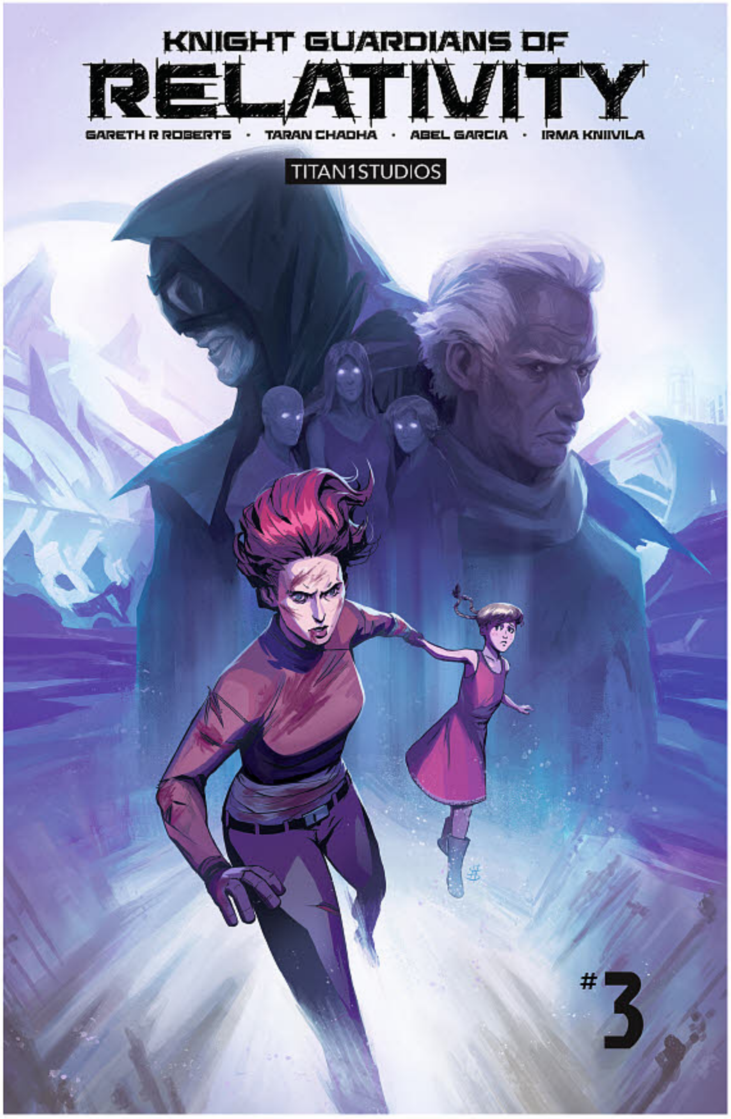

FOUR PART MINI-SERIES

THE CRITICALLY ACCLAIMED SCI-FI ADVENTURE SERIES FROM AWARD WINNING HARPER COLLINS NOVELIST GARETH R. ROBERTS & WRITER TARAN CHADHA CONTINUES!

Ania may be the breakout character of 2017! - Comix ONE

OVER $10,000 IN RETAILER INCENTIVES

COLLECT THE SERIES: KNIGHT GUARDIANS #1 NOV161908, KNIGHT GUARDIANS #2 DEC161896, KNIGHT GUARDIANS #4 ORDER FEB17

PREVIEW AT KNIGHTGUARDIANS.COM

TOKYOPOP

NEW RELEASES APRIL 2017!

OCEAN OF SECRETS

After being shipwrecked, Lia, an orphan girl joins the cold-hearted Captain Albert on a mission to escape powerful knights from the land of Lyronaz. She finds a magic power beyond her wildest dreams and discovers how the murder of Lyronaz's queen is related to Captain Albert. Join Lia as she uncovers the secrets behind the queen's murder and discovers family in a world she never knew existed.

Story by SOPHIE-CHAN
Illustrated by SOPHIE-CHAN
160 Pages • SC • 5" x 7.5" • B&W • R←L • $10.99
Appropriate for All Ages!

ABOUT THE AUTHOR

Sophie-chan was born in 1990 in Iraq and became infatuated with shojo manga at the tender age of 7. Determined to fulfill her dream of creating her own manga, she taught herself to draw even as she studied to become an engineer. In 2008 she started a YouTube channel to show off her drawings and amassed an audience of 350k subscribers, with fans of her original creations all around the world! Now living in Canada with her family, Sophie-chan proves that with hard work, patience and sheer determination you can realize your dreams and she continues to inspire others with her incredible story.

DISNEY STITCH! BEST FRIENDS FOREVER

You know and love Stitch's Hawaiian adventures... so join your favorite alien as he visits a Japanese island near Okinawa, where he befriends a young girl named Yuna, who excels at karate. This is a diary of their adventures throughout the island.

Story by MIHO ASADA
Illustrated by MIHO ASADA
160 Pages • SC • 5" x 7.5" • B&W • R to L • $10.99
Appropriate for All Ages!

Disney MANGA 漫画

© Disney

OCEAN OF SECRETS V1

BACKLIST DISNEY MANGA TITLES

Check out some of our catalog of popular manga titles!

DISNEY BEAUTY AND THE BEAST MANGA
VOLUME: BELLE'S TALE
VOLUME: THE BEAST'S TALE
DUAL SET: BELLE'S TALE & THE BEAST'S TALE

Story by Mallory Reaves; Art by Studio Dice (Japan)

A man cursed to live as a beast and a kind-hearted young woman cross paths in the most unlikely way in this classic tale. As a prisoner in the Beast's castle, Belle befriends the enchanted staff and slowly melts the icy heart of her captor. Can she save him from the curse's terrible fate, and can she convince the villagers that even a Beast can change?

One volume will explore the story from Belle's perspective, while the other will explore it from The Beast's.

DEC161997 R to L, B&W, SC, $10.99
DEC161998 R to L, B&W, SC, $10.99
DEC161999 R to L, B&W, SC, $19.99

DISNEY STITCH! VOLUMES 1 - 2

Manga by Yumi Tsukirino

You loved him in *Lilo and Stitch*. Now the adorable blue alien visits an island near Okinawa. Follow Stitch's Japanese adventures with his new friend, Yuna. Wacky cute hijinx for all!

JUN161837 R to L, B&W, SC, $10.99
SEP162008 R to L, B&W, SC, $10.99

DISNEY TIM BURTON'S THE NIGHTMARE BEFORE CHRISTMAS: SPECIAL COLLECTOR'S MANGA

Manga by Jun Asuka

This gorgeous hardcover manga features the manga adaptation of Tim Burton's classic Halloween masterpiece. Order your highly collectible limited edition while stock lasts!

JUL161992 R to L, B&W, HC, $15.99

DISNEY • PIXAR FINDING NEMO: SPECIAL COLLECTOR'S MANGA

Manga by Ryuichi Hoshino

Based on the beloved *Disney • Pixar Finding Nemo* classic film, this beautiful manga follows Marlin, Nemo, Dory, and their fishy friends. This hardcover limited edition is the perfect way to reminisce with the family!

APR161996 R to L, B&W, HC, $15.99

DISNEY ALICE IN WONDERLAND: SPECIAL COLLECTOR'S MANGA

Manga by Jun Abe

Based on Tim Burton's fantastical movie, *Disney Alice in Wonderland* manga tells the story of Alice Kingsleigh in dynamic manga form. This hardcover 2-volumes-in-1 limited edition is only available while stock lasts!

APR161995 R to L, B&W, HC, $19.99

DISNEY KILALA PRINCESS VOLUMES 1 - 5

Story by Rika Tanaka; Art by Nao Kodaka

Filled with the most popular Disney Princesses -- Ariel, Cinderella, Jasmine, Snow White, & Belle -- Disney Kilala Princess combines the magic of Disney with the fantasy and romance of shojo manga. Be sure to stock up on all volumes of this popular 5 volume series!

MAY161827 R to L, B&W, SC, $10.99
JUL161996 R to L, B&W, SC, $10.99
VOL 3 R to L, B&W, SC, $10.99
VOL 4 R to L, B&W, SC, $10.99
VOL 5 R to L, B&W, SC, $10.99

Copyright ©2017 Disney Enterprises, Inc. All rights reserved.

Est. 1997 TOKYOPOP CLASSICS

TOKYOPOP CLASSIC MANGA

Perennial favorites, back by popular demand

REPLAY VOLUMES 1 - 3

Manga by C. Lijewski

When Cree's bass player bails on her band, she finds herself in a bind. Through a twist of fate, she meets Izsak, bass player extraordinaire, and all her problems are solved! But when a pair of mysterious figures begin to stalk the band, her world quickly turns into a big bad dream.

***VOL1 - VOL3** L to R, B&W, SC, $9.99

DRAMACON VOLUMES 1 - 3

Manga by Svetlana Chmakova

When amateur writer Christie settles in the artist alley of her first ever anime convention, she sees it as an opportunity to promote the manga she had started with her artist boyfriend. But when she unexpectedly falls for a mysterious cosplayer, things become complicated.

***VOL1 - VOL3** L to R, B&W,SC, $9.99

PRINCESS AI VOLUMES 1 - 3

Manga by Misaho Kujiradou, Courtney Love & D.J. Milky

Ai is the only royal princess of Ai-Land, a magical kingdom caught in the midst of a horrific revolution. When Princess Ai makes a hasty escape from her wartorn land, she finds herself in modern-day Tokyo.

***OCT161910 - OCT161912** R to L, B&W, SC, $9.99

RIDING SHOTGUN VOLUMES 1 - 2

Story by Nate Bowden; Art by Tracy Yardly

In the near future, firearms become a part of mainstream society. Assassination is LEGAL. Doyle and Abby are two low-level hired guns trying to make it big in the world of professional assassins.

***NOV161905 - NOV161906** L to R, B&W, SC, $9.99

BIZENGHAST SPECIAL EDITION VOLUMES 1 - 2

Manga by M. Alice LeGrow

Hatred and murder underlie the very foundations of the town of Bizenghast, and Dinah must grow up and grow strong if she intends to seek out the truth that haunts her.

***SEP162010 - VOL 2** L to R, B&W, SC, $19.99

**Cost per book within the series.*

Princess Ai © TOKYOPOP INC & KITTY RADIO INC; *RIDING SHOTGUN* © TOKYOPOP INC, NATE BOWDEN & TRACY YARDLEY; *I Luv Halloween* © Keith Giffen and Benjamin Roman *Dramacon* © TOKYOPOP INC, SVETLANA CHMAKOVA; *Bizenghast* © TOKYOPOP INC, M. ALICE LEGROW; *Re:Play*© TOKYOPOP INC, CHRISTY LIJEWSKI

ALTER EGO #146
Spotlight on Doug Moench in the 1970s, with horror and *The Spook* for Warren — and even more for Marvel (*Master of Kung Fu*, *Planet of the Apes*, *Deathlok*, *Werewolf by Night*, *Morbius*, *Moon Knight*, *Ka-Zar*, *Weirdworld*, etc.)! Art by Buscema, Gulacy, Ploog, Buckler, Zeck, Day, Perlin, Heath, et al.! Michael T. Gilbert on EC's oddball "variant covers"—FCA—and a never-before-published authentic Golden Age super-hero story, "Bill of Rights," written and drawn by Marv Levy and presented in full color by Larry Guidry! Far-out *Master of Kung Fu* cover by Paul Gulacy! (STL035430) (C: 0-1-1)
Magazine, 100pgs, FC..................$9.95

THE BEST OF DRAW! MAGAZINE VOLUME 1 SC
HOW TO DRAW
(W) Mike Manley
(A) Bret Blevins & Various
This book compiles material from the first two issues of *Draw!*, and contains a wealth of interviews and tutorials with top professionals in the industry. Featured are demonstrations by Dave Gibbons (layout and drawing on the computer), Jerry Ordway (detailing his working methods), Steve Conley (creating web comics and cartoons), and others. Each artist presents their work step-by-step to follow its progress from concept to finished form. (STK356792)
SC, 8x11, 200pgs, PC..................$24.95

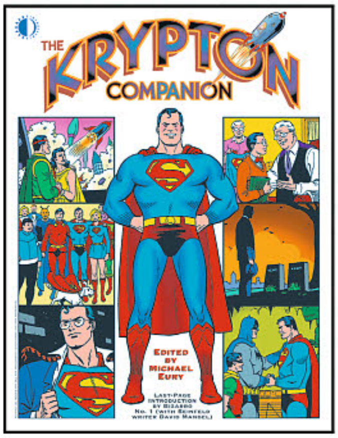

THE KRYPTON COMPANION SC
(W) Michael Eury
(A) Curt Swan & Various
(CA) Dave Gibbons
The Krypton Companion unlocks the secrets of Superman's Silver and Bronze Ages, the days when Kryptonite came in multiple colors and super-pets scampered across the skies! Writer/editor Michael Eury explores the legacy of classic *Superman* editors Mort Weisinger and Julius Schwartz through all-new interviews with Neal Adams, Murphy Anderson, and more! (STK311104)
SC, 8x11, 224pgs, B&W.............$24.95

SPOTLIGHT ON

HERO-A-GO-GO!: CAMPY COMIC BOOKS, CRIMEFIGHTERS, AND CULTURE OF THE SWINGING SIXTIES SC
Welcome to the Camp Age, when spies liked their wars cold and their women warm, good guys beat bad guys with a pun and a punch, and Batman shook a mean cape. *Hero-A-Go-Go* celebrates the camp craze of the Swinging Sixties, when just about everyone — the teens of Riverdale, an ant and a squirrel, even the President of the United States — was a super-hero or a secret agent. Michael Eury takes you through that coolest cultural phenomenon with this lively collection of nostalgic essays, histories, and theme song lyrics of classic 1960s characters like Captain Action, Herbie the Fat Fury, Captain Nice, Atom Ant, Scooter, ACG's Nemesis, Dell's super-Frankenstein and Dracula, the "split!" Captain Marvel, and others! (STL031673) (C: 0-0-2)
SC, 8x11, 272pgs, FC.. $36.95

OFFERED AGAIN

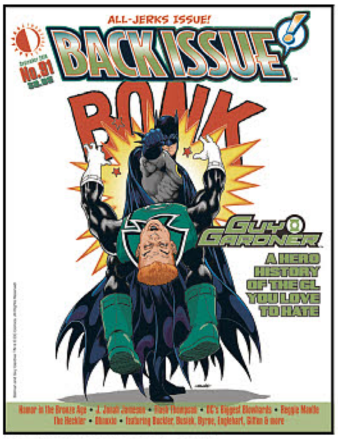

O/A BACK ISSUE #91
Back Issue is an all-jerks issue, starring the Green Lantern you love to hate, Guy Gardner! Plus there's Namor in the Bronze Age, J. Jonah Jameson, Flash Thompson, DC's Biggest Blowhards, the Heckler, Obnoxio the Clown, and Archie's "pal" Reggie Mantle! Featuring the work of (non-jerks) Rich Buckler, Kurt Busiek, John Byrne, Steve Englehart, Keith Giffen, Alan Kupperberg, and many more. Cover-featuring Kevin Maguire's iconic Batman/Guy Gardner "One Punch"! (STL009402)
Magazine, 80pgs, FC...................$8.95

O/A JACK KIRBY COLLECTOR #69
Jack Kirby Collector buddies up with Kirby's Partners, as we spotlight Jack's duos: Captain America & the Falcon (and Bucky, and Rick Jones), Sandman & Sandy, Orion & Lightray, Johnny & Ben, Dingbats, Newsboys, Batman & Robin, and more! We've also scouted high and low for special features on Kirby's creative pals Joe Simon, Mike Royer, Chic Stone, Dick Ayers, Joe Sinnott, Mike Thibodeaux — even Roz Kirby! There's a behind-the-scenes report on Jack's *Battle For A 3-D World*, with never-seen art and artifacts, courtesy of Ray Zone and David Folkman! (STL015494)
Magazine, 100pgs, FC................$10.95

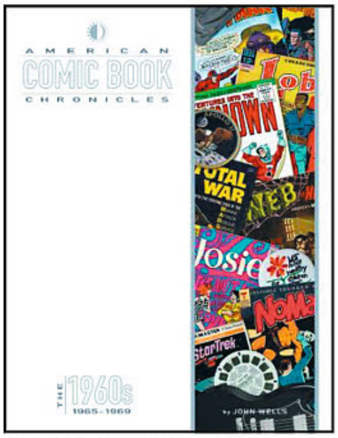

AMERICAN COMIC BOOK CHRONICLES: 1965-1969 HC
(W) John Wells
The *American Comic Book Chronicles* continues its ambitious series of full-color hardcovers, where TwoMorrows' top authors document every decade of comic book history from the 1940s to today! John Wells covers the pivotal moments and behind-the-scenes details of comics during the stormy cultural upheaval of 1965-1969! The transformation of Marvel Comics into a pop phenomenon! Batmania sweeps the nation as the smash Adam West TV show pushes superhero comic sales into orbit! Roy Thomas, Neal Adams, and Denny O'Neil lead a wave of fresh young voices in the comic book industry! Taken together, *American Comic Book Chronicles* forms a cohesive, linear overview of the entire landscape of comics history. (STK625455)
HC, 8x11, 224pgs, FC $41.95

MATT BAKER: THE ART OF GLAMOUR HC
(W) Jim Amash (A) Matt Baker
In the early 1940s, Matt Baker became of one the earliest African-American comic book artists. But it wasn't the color of his skin which made him such a significant figure in the history of the medium. Imagine Dave Stevens or Adam Hughes working in the '40s, drawing a new story every month, and you'll have a good idea of Matt Baker's place in the industry throughout his career. Yet few of today's comic book fans know of the artist or his work, because he died in 1959 at the young age of 38, just as the Silver Age of Comics was bringing in a new generation of readers. (STK434132)
HC, 8x11, 192pgs, PC................$39.95

GET READY FOR WAR.
SCULPTED BY PHIL RAMIREZ
MARVEL
MARVEL MILESTONES
ARMORED
THOR
RESIN STATUE
THE GOD OF THUNDER HERALDS THE RETURN OF THE MARVEL MILESTONES LINE OF STATUES, WEARING HIS FULL ARMOR AS SEEN IN WALT SIMONSON'S ISSUES OF THE MARVEL COMIC. SWINGING HIS HAMMER MJOLNIR, THOR HOVERS ABOVE THE GROUND, READY TO REPEL ANY HORDE THAT WOULD LAY WASTE TO HIS BELOVED ASGARD! MEASURING APPROXIMATELY 20 INCHES TALL, THIS STATUE COMES PACKAGED WITH A CERTIFICATE OF AUTHENTICITY.
ONLY 1,000 WILL BE MADE!
MARVEL
© 2016 MARVEL
DIAMOND SELECT TOYS ™
www.diamondselecttoys.com
COMIC SHOP LOCATOR SERVICE
comicshoplocator.com
Diamond Select Toys and Collectibles is a trademark of Diamond Select Toys and Collectibles, LLC. © 2017 Diamond Select Toys and Collectibles. All Rights Reserved. Final product may vary.

UDON ENTERTAINMENT
COMICS · MANGA · ART BOOKS

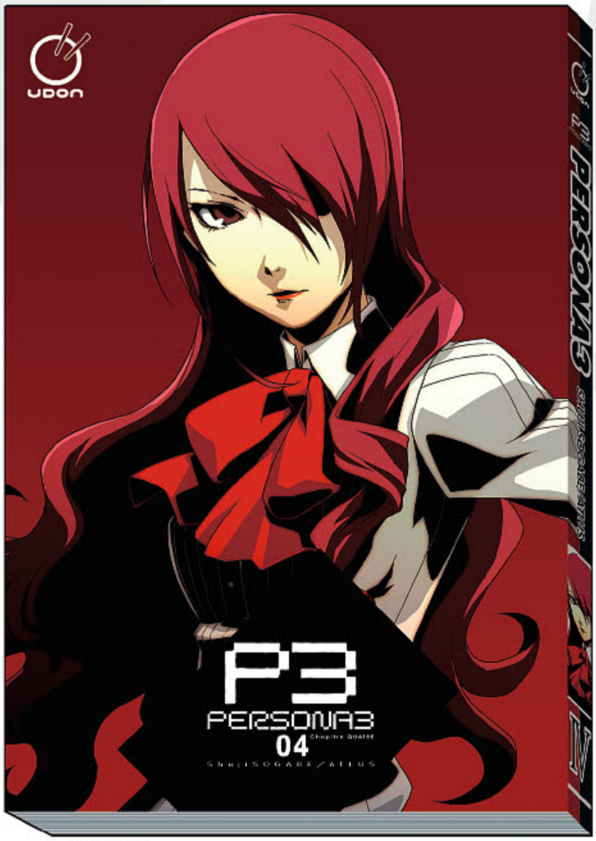

©ATLUS ©SEGA

PERSONA 3 Vol.4 Manga

Manga by: SHUJI SOGABE

162pgs, 5.75x8.25", B&W....................................... $13.99

This next thrilling volume of the Persona 3 manga series is all about revelations as the intrepid members of S.E.E.S. visit the Kirijou family cottage and learn some surprising truths from Mitsuru's father about the events surrounding Tartarus, the Dark Hour, and their own continuing battle against the encroaching Shadows. The weight of these truths proves especially heavy for Yukari and Mitsuru, but if they can bear this burden, their shared struggle may give rise to new power...

OFFERED AGAIN:

©CAPCOM

THE ART OF PHOENIX WRIGHT: ACE ATTORNEY - DUAL DESTINIES
240pgs, 8.25x11.75", Full Color
MAR151569 .... $44.99

THE ART OF PHOENIX WRIGHT: ACE ATTORNEY
240pgs, 8.25x11.75", Full Color
AUG091076 .... $39.99

© Kazuki Takahashi

Yu-Gi-Oh! THE ART OF THE CARDS HC

The ***Yu-Gi-Oh! TRADING CARD GAME*** allows kids, teenagers, and adults to relive the exciting duels that take place in the animated Yu-Gi-Oh! series.

Yu-Gi-Oh! THE ART OF THE CARDS collects the classic artwork of every real life playable card featured in the original ***Yu-Gi-Oh! DUEL MONSTERS*** animated series. Featuring over 800 cards, this prestigious hardcover tome is the ultimate archive of the cards used by Yugi Muto, Joey Wheeler, Seto Kaiba, Mai Valentine and more in their battles to prove who truly has "the Heart of the Cards".

152pgs, Full Color, Hardcover.. $39.99

OFFERED AGAIN:

© Cygames, Inc.

RAGE OF BAHAMUT: OFFICIAL ART WORKS
144pgs, 8.25x11.75", Full Color
FEB141455 .... $39.99

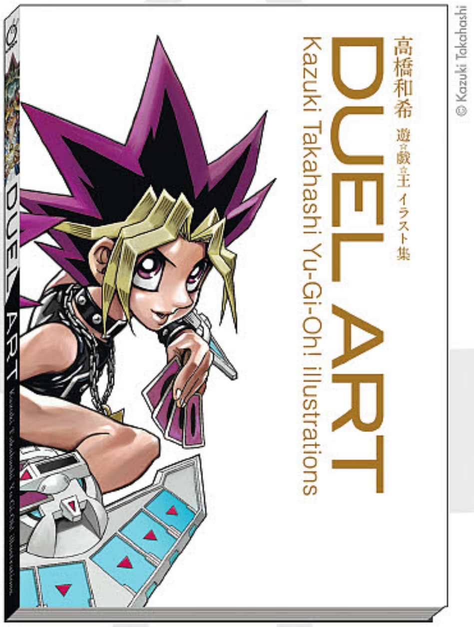

© Kazuki Takahashi

DUEL ART: KAZUKI TAKAHASHI Yu-Gi-Oh! ILLUSTRATIONS
128pgs, 8.25x11.75", Full Color, HC
FEB151640 .... $39.99

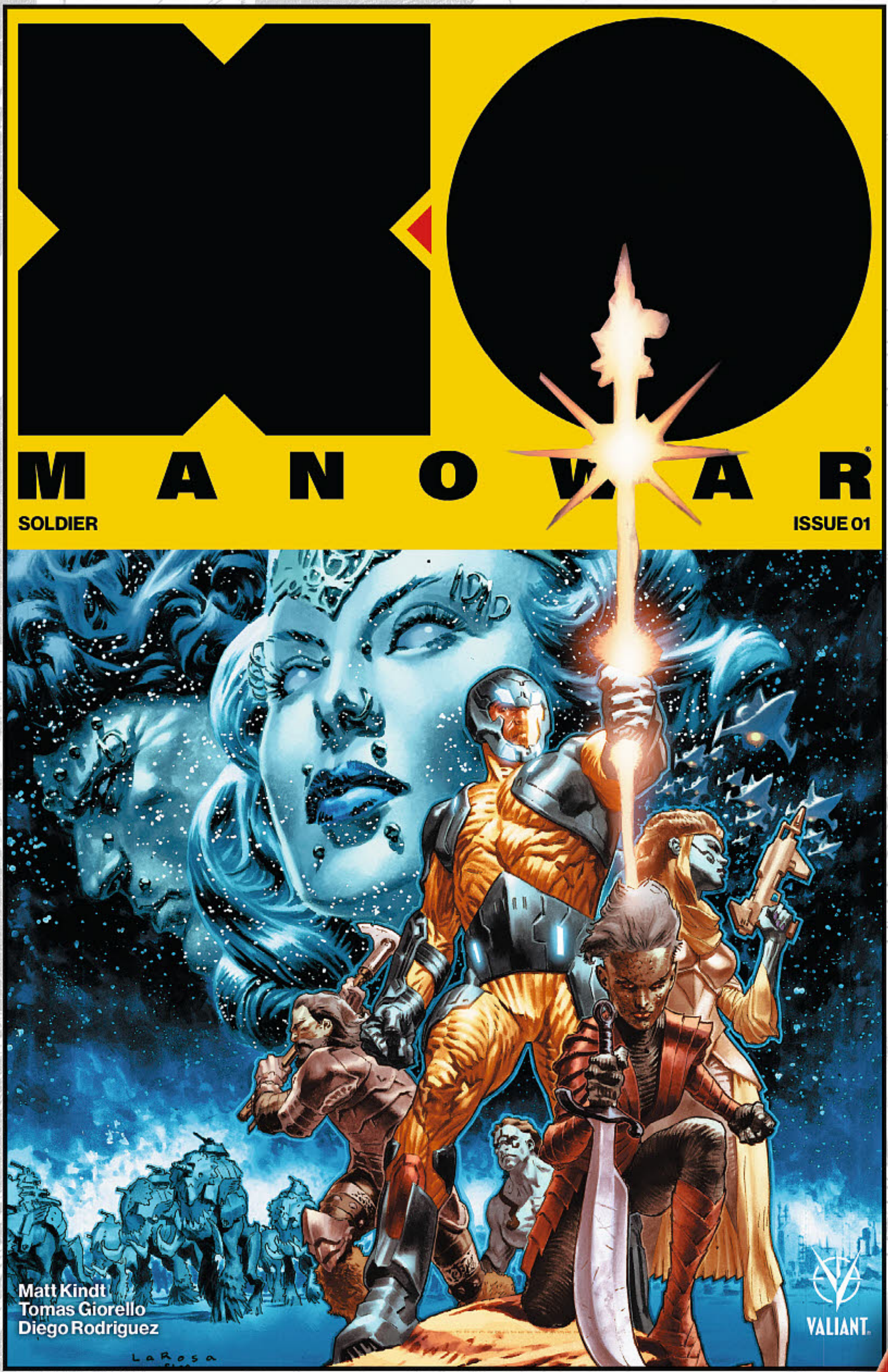

WAR IS COMING!

Born under the oppressive thumb of the Roman Empire, Aric of Dacia learned warfare at an early age. It was amid such violence that he was abducted by an alien race. Forced into slavery, he survived where others perished. His escape would come from bonding with a weapon of immeasurable power: the X-O Manowar armor. With it, he returned to Earth...only to find himself stranded in the modern day.

But that was a lifetime ago.

Now, far from home on a strange and primitive new world, Aric has begun a new life. Liberated from his past, he tends to his crops. Free from war. Free from violence. Free from the armor.

But the machinery of death marches his way once again. Conscripted into an alien army and thrown into an unforgiving conflict, the fury inside him finds voice as he is forced to embrace the armor once more. With it, he will decimate armies, topple empires and incite interplanetary warfare as he rises from SOLDIER to GENERAL to EMPEROR to VISIGOTH. They wanted a weapon. He will give them war!

Written by **MATT KINDT**
Art by **TOMÁ S GIORELLO**
Cover A by **LEWIS LAROSA**
Cover B by **KENNETH ROCAFORT**
Pre-Order Edition Cover by **TOMÁS GIORELLO**
Interlocking Variant Cover by **MICO SUAYAN**
X-O Manowar Icon Variant by **J.G. JONES**
Brushed Metal Variant Cover by **MONIKA PALOSZ**

On sale MARCH 22 | 40 pages, full color | $3.99 US | T+

FROM VISIONARY WRITER AND BLOCKBUSTER ARTIST

MATT KINDT • TOMÁS GIORELLO

WITH A ROTATING CAST OF POWERHOUSE INTERIOR ARTISTS SPANNING THE FIRST YEAR AND BEYOND

DOUG BRAITHWAITE • CLAYTON CRAIN
RYAN BODENHEIM • MICO SUAYAN

ATTENTION RETAILERS: PLEASE SEE THE VALIANT RETAILER EMAIL AND DIAMOND SITE FOR DISCOUNTS AND INCENTIVES ON ***X-O MANOWAR* #1.**

X-O MANOWAR

COVER B BY
KENNETH ROCAFORT

The first of three covers for X-O-Manowar's first arc, "SOLDIER," by superstar artist Kenneth Rocafort (*The Ultimates, Superman*)

INTERLOCKING VARIANT BY
MICO SUAYAN

The first of three interlocking covers forming one stunning image by Valiant master Mico Suayan (*Bloodshot Reborn*)

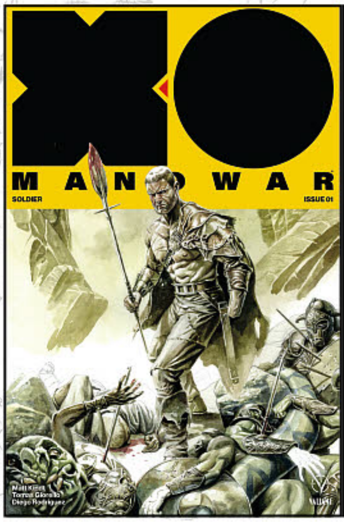

X-O MANOWAR ICON VARIANT COVER BY
J.G. JONES

The first in a new line of high-end variants showcasing the industry's greatest talents, beginning with J.G. Jones (*Final Crisis, Wanted*)

BRUSHED METAL VARIANT COVER BY
MONIKA PALOSZ

A one-of-a-kind metal cover! This ultra-limited edition of Valiant's most important first issue of all time comes printed via a special process on an actual brushed aluminum metal sheet and features artwork by Monika Palosz (DIVINITY III: STALINVERSE)

X-O MANOWAR #1-3 PRE-ORDER EDITIONS

Available only as a pre-order set. The X-O MANOWAR #1-3 PRE-ORDER EDITIONS – three 48-page, massively expanded editions of X-O Manowar's colossal opening story arc – can only be ordered as a set and must be ordered with your local comic shop by the initial order date of January 26th, 2017! Released monthly from March through May, each PRE-ORDER EDITION comes packed with trade paperback-style extras and bonus content, including creator commentary, behind-the-scenes looks at the creation of the comics, process character designs and artwork, and first looks at upcoming issues.

The only way to obtain these exclusive items is to pre-order all three issues with your local comic shop by the initial order date of January 26th, 2017! No more copies will be made available beyond that date and subsequent issues will not be offered in later solicitations!

X-O MANOWAR #1 PRE-ORDER EDITION | On Sale March 22nd
X-O MANOWAR #2 PRE-ORDER EDITION | On Sale April 26th
X-O MANOWAR #3 PRE-ORDER EDITION | On Sale May 24th
48 pages each, full cover | $11.97 US [three issues] | T+

X-O MANOWAR

CHARACTER DESIGNS
BY TOMÁS GIORELLO

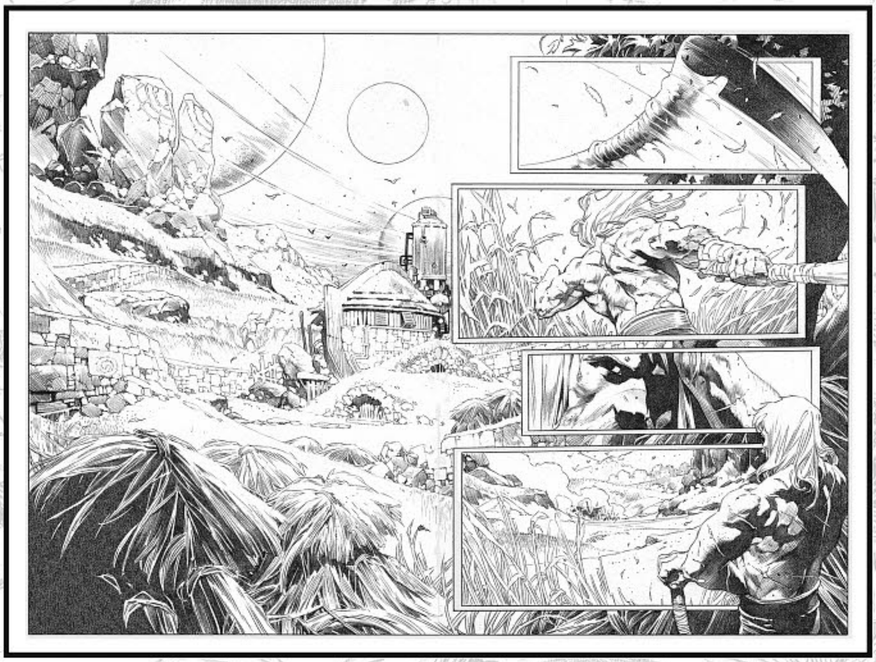

ISSUE ONE
UNCOLORED PENCIL ART BY TOMÁS GIORELLO

BLOODSHOT REBORN #0

THE FUTURE OF BLOODSHOT STARTS HERE!

FROM NEW YORK TIMES BEST-SELLING WRITER
JEFF LEMIRE
(*INHUMANS VS. X-MEN*)
AND EXPLOSIVE ARTIST
RENATO GUEDES
(*WOLVERINE*)

Deathmate will find a new calling.

Project Rising Spirit will rise again.

And, in 2017, Bloodshot will find his salvation...

Next year, the bridge to the next phase of Jeff Lemire's devastating BLOODSHOT epic starts here with a heart-stopping glimpse of the future yet to come, featuring stunning artwork by Renato Guedes (*Wolverine*)!

Written by **JEFF LEMIRE**
Art by **RENATO GUEDES**
Cover A by **JUAN DOE**
Cover B by **KANO**
Cover C by **DAVE JOHNSON**
Cover D by **LESLEY-ANNE GREEN**
Variant Cover by **PETER BAGGE**
Top-Secret Spoiler Variant by **CLASSIFIED**

FINAL ISSUE | On Sale MARCH 22 | 32 pages, full color | $3.99 US | T+

KANO
COVER B

DAVE JOHNSON
COVER C

LESLEY-ANNE GREEN
COVER D

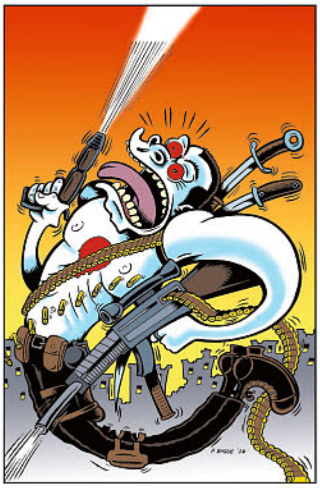

PETER BAGGE
VARIANT COVER

CLASSIFIED
TOP-SECRET SPOILER COVER

THE FINAL BATTLE!

FROM NEW YORK TIMES BEST-SELLING WRITER
MATT KINDT
(X-O MANOWAR)

AND BLOCKBUSTER ARTIST
TREVOR HAIRSINE
(X-MEN: DEADLY GENESIS)

DIVINITY III STALINVERSE #4 (of 4)

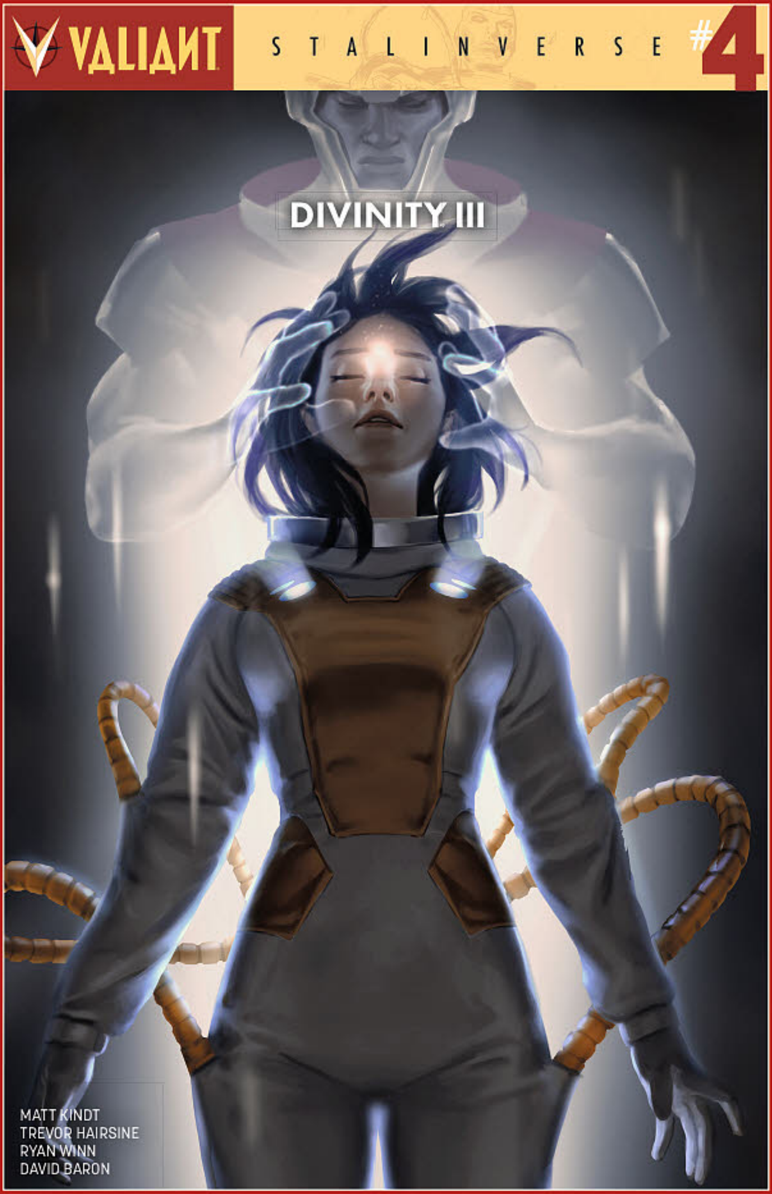

The Stalinverse endures!

The world has gone red, and now the epic final confrontation begins as Divinity, Ninjak, Shadowman, Komandar Bloodshot, X-O Manowar, and the Red Brigade all choose their side on the lines of the coming battle... Wait, you think we'll tell you how this one ends? Nyet, comrade! The universe as we know it hinges on this, so make sure you read this one first, Valianteers!

Written by **MATT KINDT**
Art by **TREVOR HAIRSINE**
Cover A by **MONIKA PALOSZ**
Cover B by **TOM MULLER**
Variant Cover by **JEFFREY VEREGGE**
Variant Cover by **GREG SMALLWOOD**
Variant Cover by **ADAM GORHAM**

On sale MARCH 29 | 32 pages, full color | VALIANT PRESTIGE | $3.99 US | T+

"WE CAN'T WAIT TO SEE WHAT THIS NEW UNIVERSE BRINGS TO VALIANT."
-NERDIST

TOM MULLER
COVER B

JEFFREY VEREGGE
VARIANT COVER

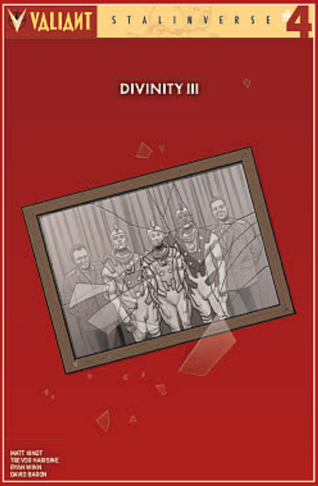

GREG SMALLWOOD
VARIANT COVER

ADAM GORHAM
VARIANT COVER

DIVINITY III

ESCAPE FROM GULAG 396 #1

THE STALINVERSE'S MOST DANGEROUS PRISONERS... BREAK OUT!

FROM RISING STAR
ELLIOT RAHAL
(*THE PAYBACKS*)
AND ACCLAIMED ARTIST
FRANCIS PORTELA
(*FAITH*)

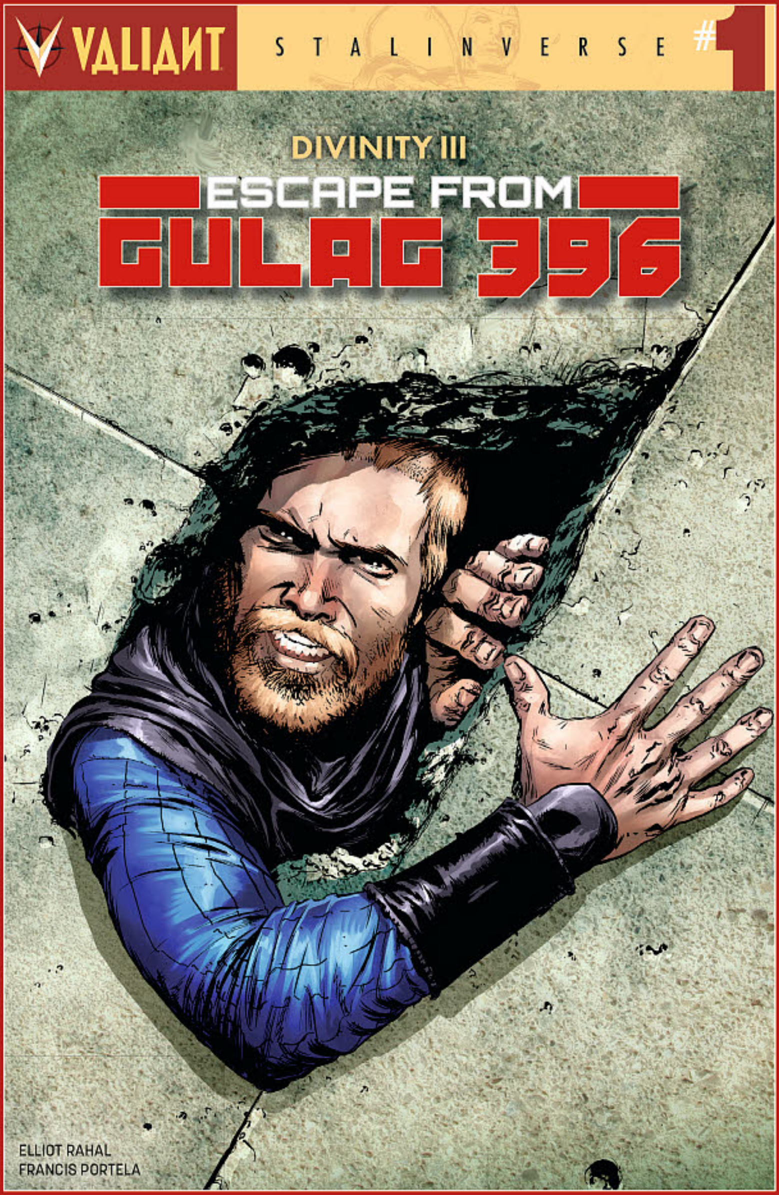

In the Stalinverse, you don't serve time... Time serves you!

When the new world order of the global Soviet Union designates you a subversive person, you'll find yourself banished to Gulag 396 to join the other rebels, dissidents, and undesirables that once sought to undermine Communism. As newly sentenced religious zealot Obadiah Archer is about to find out, this is one prison where there is no hope of escape, except through death itself - unless your new cellmate happens to be a millennia-old immortal with centuries of pent-up know-how and one hell of a grudge. Now, with a secret team of super-powered inmates to aid them, Archer and Armstrong aren't just fighting back... They're breaking out and hoping to pull the most high-risk escape attempt Russia has ever witnessed!

Written by **ELLIOT RAHAL**
Art by **FRANCIS PORTELA**
Cover A by **ADAM GORHAM**
Cover B by **KHARI EVANS**
Cover C by **ANDRÉS GUINALDO**
Character Design Variant by **RYAN LEE**
Variant Cover by **KANO**

On Sale MARCH 15 | 32 pages, full color | ONE-SHOT | $3.99 US | T+

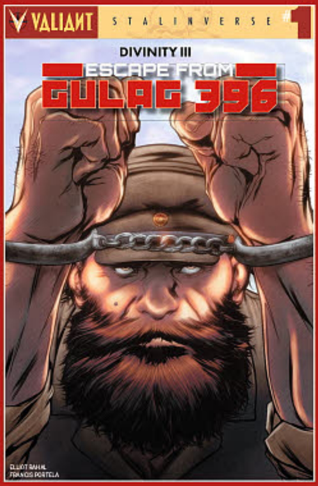

KHARI EVANS
COVER B

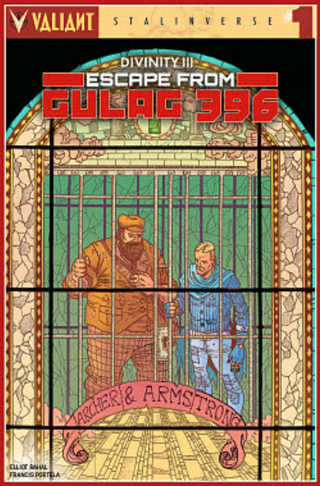

ANDRÉS GUINALDO
COVER C

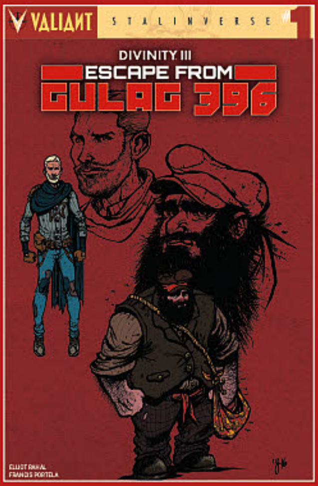

RYAN LEE
CHARACTER DESIGN VARIANT

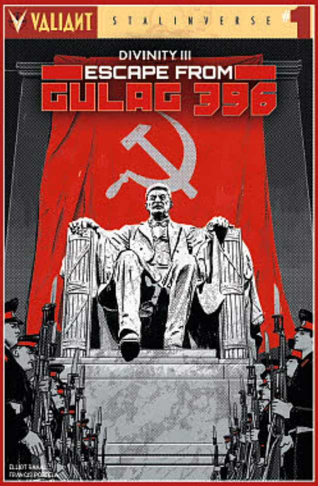

KANO
VARIANT COVER

THE SEVEN BLADES OF MASTER DARQUE

NINJAK #25

FROM NEW YORK TIMES BEST-SELLING WRITER

MATT KINDT

(*X-O MANOWAR*)

AND BLISTERING ARTIST

MARC LAMING

(*PLANET HULK*)

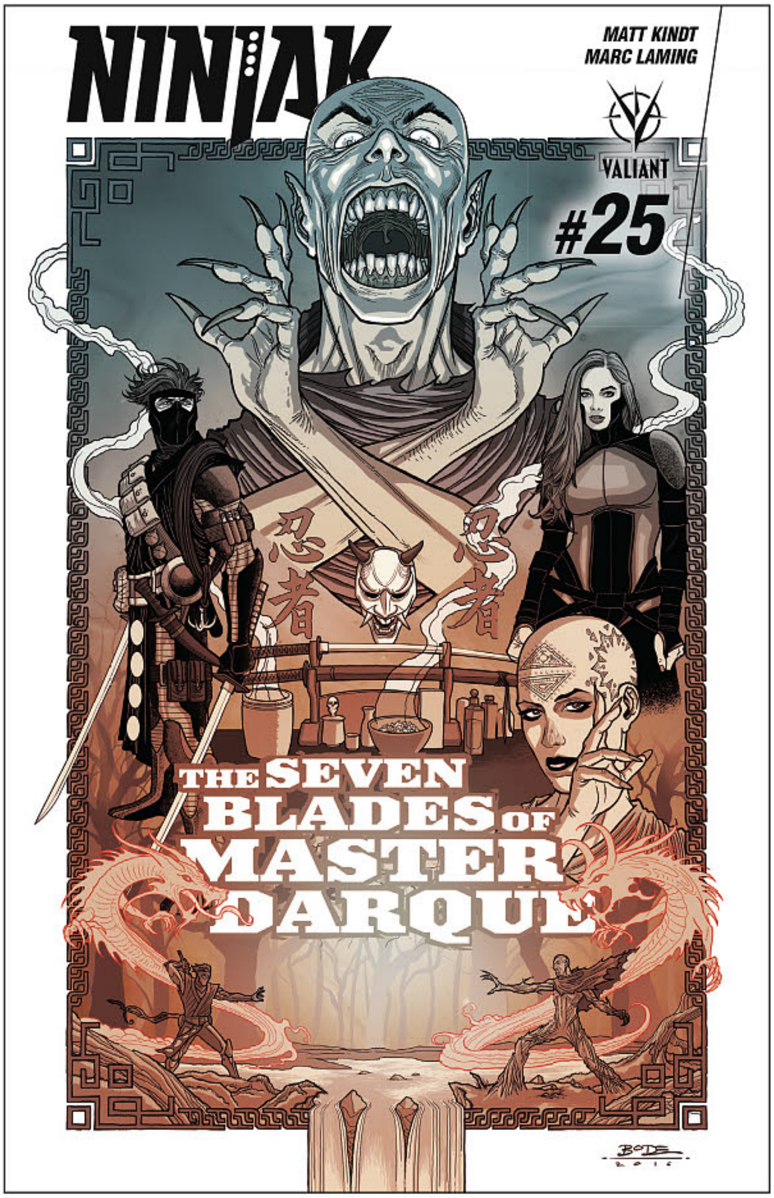

Darque destinies!

Once sworn enemies, Ninjak and the Shadow Seven have forged an uneasy alliance to accomplish their singular goal: kill Master Darque! But why can't Colin King shake the feeling that he's leading a suicide mission, or that his mysterious benefactor, Sandria Darque, isn't giving him the whole story? Ninjak's about to confront a terrifying truth...and the answers just might destroy him!

Written by **MATT KINDT**
Art by **MARC LAMING**
Cover A by **RYAN BODENHEIM**
Cover B by **MARC LAMING**
Cover C by **SANYA ANWAR**
Variant Cover by **OWEN FREEMAN**
Variant Cover by **JENNY FRISON**

On sale MARCH 29 | 32 pages, full color | $3.99 US | T+

"★★★★... MONTH AFTER MONTH, NINJAK PROVES ITSELF TO BE ONE OF THE MOST SATISFYING TITLES AVAILABLE."
–COMICS BULLETIN

MARC LAMING
COVER B

SANYA ANWAR
COVER C

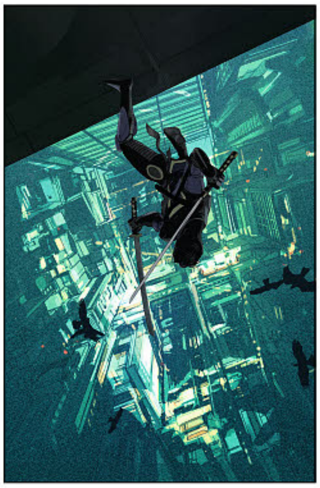

OWEN FREEMAN
VARIANT COVER

JENNY FRISON
VARIANT COVER

valiantuniverse.com

Faith #9

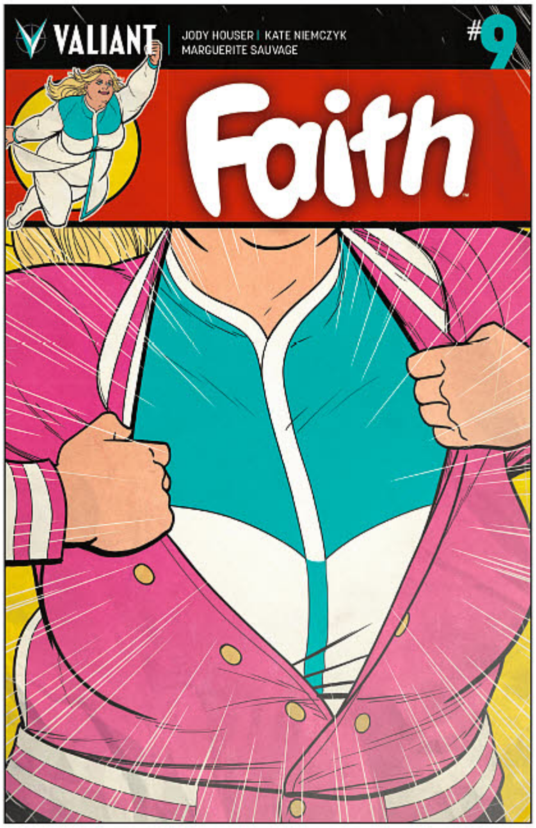

Friends in need!

Sometimes saving the world entails a little help from your friends. When a suspicious new intern comes to Zipline, asking questions about celeb columnist Faith Herbert, it's up to her coworkers to help safeguard her secret identity as Summer Smith. Faith's greatest power has always been inspiring others - see just how much she's changed the lives of her new friends in this special one-shot story!

Written by **JODY HOUSER**
Art by **KATE NIEMCZYK** with **MARGUERITE SAUVAGE**
Cover A by **KANO**
Cover B by **SANYA ANWAR**
Cover C by **KYLE SMART**
Variant Cover by **JEN ST-ONGE**
Variant Cover by **FRANCO**

On Sale MARCH 1 | 32 pages, full color | $3.99 US | T+

SANYA ANWAR
COVER B

KYLE SMART
COVER C

JEN ST-ONGE
VARIANT COVER

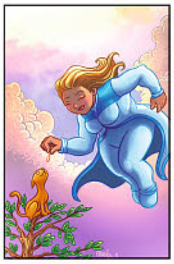
FRANCO
VARIANT COVER

Generation Zero #8

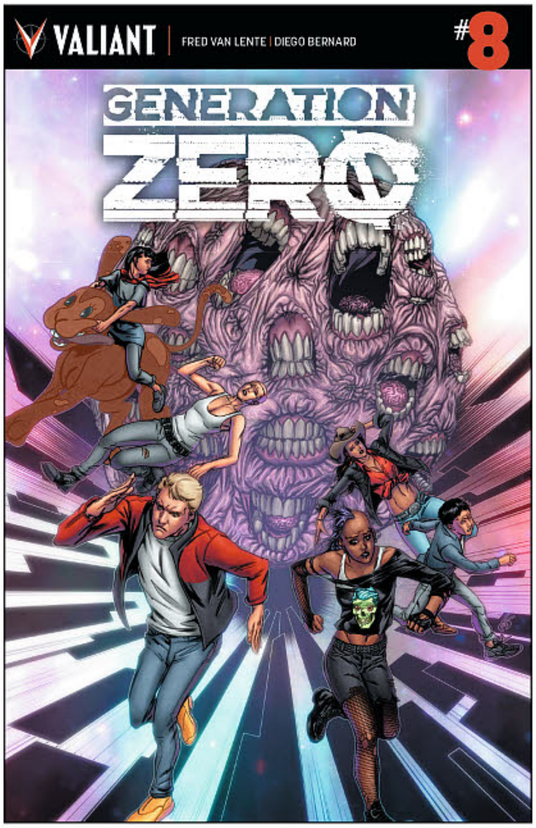

A (literal) battle of the minds!

Generation Zero are trapped inside the Heroscape - a twisted, extra-dimensional realm where they can explore the world as it looks through someone else's eyes... And, unfortunately, it seems that most of their friends and neighbors have some pretty messed up stuff going on up there! They led insurgencies and counter-strikes, but can anything in this team's precision military training prepare them for the darkness that lurks at the heart of Rook's collective unconscious?

Written by **FRED VAN LENTE**
Art by **DIEGO BERNARD**
Cover A by **KHARI EVANS**
Cover B by **LEIF JONES**
Variant Cover by **PERE PÉREZ**

On sale MARCH 29 | 32 pages, full color | $3.99 US | T+

LEIF JONES
COVER B

PERE PÉREZ
VARIANT COVER

FAITH: HOLLYWOOD & VINE DELUXE EDITION HC

Fly like Faith!

Faith Herbert has always wanted to be a superhero, just like the ones in her favorite comic books. When she unlocked her latent psiot powers and joined the Harbinger Renegades she finally had her shot. But now she's going to see if she's got what it takes to make it as a solo hero, secret identity and all. By day, she's a mild-mannered pop-culture blogger, by night she's L.A.'s leading superhero - the sky-soaring Zephyr! And when other young psiots start going missing without a trace all over the City of Angels, it's going to be up to her to find out why...

Breakout writer Jody Houser and acclaimed artists Francis Portela and Marguerite Sauvage launch a new beginning for Faith in the deluxe hardcover edition of the volume nominated for the CYBILS Awards, and named one of the year's most promising comics by Amazon, the Young Adult Library Association, and Vox!

Collecting **FAITH (LIMITED SERIES) #1-4**, and **HARBINGER: FAITH #0** from writer Joshua Dysart and artist Robert Gill, along with more than 20 pages of rarely seen art and extras.

Written by **JODY HOUSER** with **JOSHUA DYSART**
Art by **FRANCIS PORTELA** and **MARGUERITE SAUVAGE** with **ROBERT GILL**
Cover by **JELENA KEVIC-DJURDJEVIC**

On Sale MARCH 1 | 160 pages, full color | $24.99 US | T+
DELUXE HC | ISBN: 978-1-68215-201-0

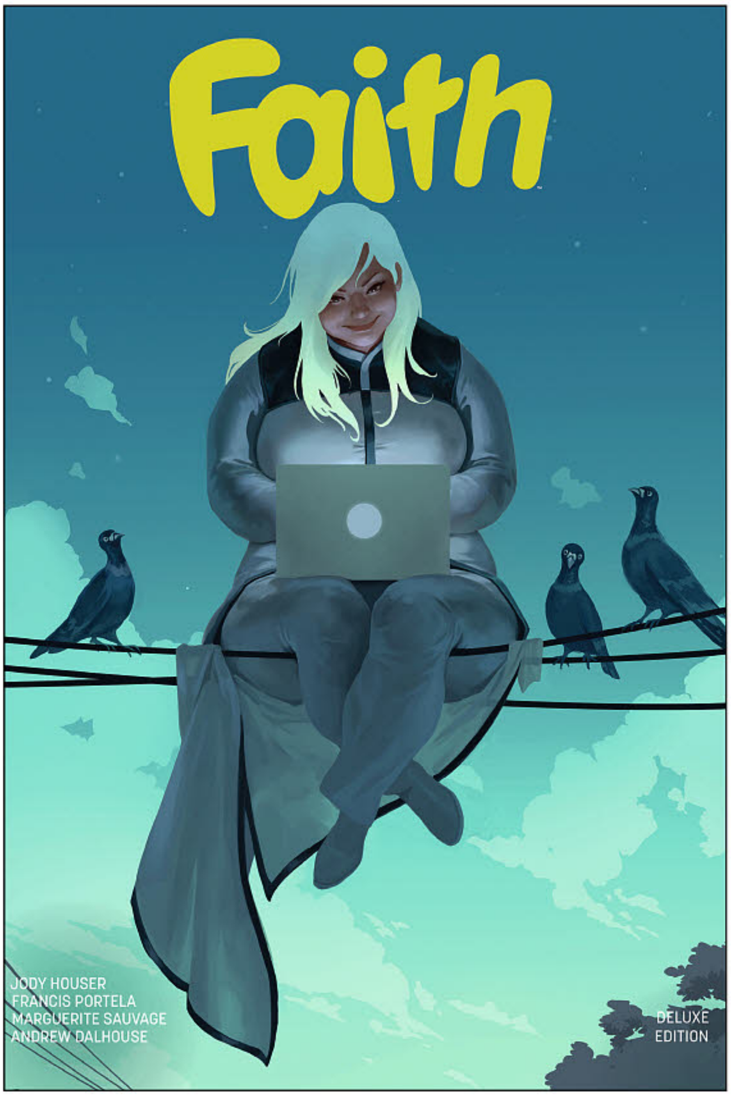

"★★★★★... [A] TRULY STUNNING BOOK... THIS IS A SUPERHERO DONE RIGHT, FOLKS."
–NERDIST

"★★★★½ ...FAITH IS AN UPBEAT, POSITIVE AND - ABOVE ALL - A TRULY FUN BOOK THAT DESERVES TO BE SEEN BY AS MANY EYES AS POSSIBLE."
–BIG COMIC PAGE

"★★★★★... [A] BLAST OF FRESH, COMPANION FIELD-FUELED AIR... WELCOME TO THE BIG LEAGUES, FAITH. YOU'VE MADE IT."
–IGN

"★★★★... [FAITH] MAKES HER CHARACTER EVEN MORE LIKEABLE, IF SUCH A THING WERE EVEN POSSIBLE."
–COMIC BOOK RESOURCES

"★★★★... OFTEN HILARIOUS AND ALWAYS MINDFUL, [FAITH] IS A VALIANT SLAM-DUNK..."
–DOOMROCKET

THE MOST-TALKED ABOUT SERIES OF THE YEAR... NOW IN OVERSIZED DELUXE HARDCOVER!

AS FEATURED BY:

AIN'T IT COOL NEWS • A-PLUS • THE ATLANTIC • THE AV CLUB
BBC • BLASTR • BUSTLE • COLLECTIVELY • COSMOPOLITAN
FAST COMPANY • GIZMODO • THE GUARDIAN • HITFIX
THE HOLLYWOOD REPORTER • THE HUFFINGTON POST • INSTYLE
MASHABLE • METRO UK • MIC • MTV • THE NEW YORK TIMES
NPR • PBS • PEOPLE • SEVENTEEN • THE TODAY SHOW • UPROXX
THE VILLAGE VOICE • THE WASHINGTON POST • VICE • VOX

4001 A.D. DELUXE EDITION HC

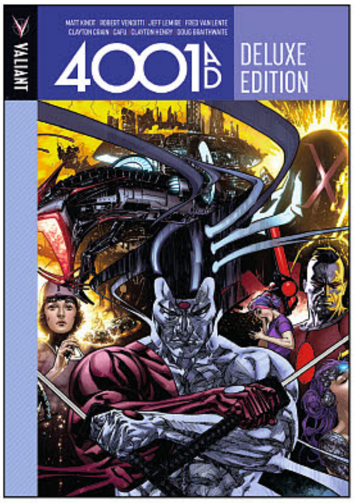

At the dawn of the 41st century, the future of Earth will be decided in the stars...

New York Times best-selling writers Matt Kindt (*Mind MGMT*), Robert Venditti (X-O MANOWAR), Jeff Lemire (*Descender*), and Fred Van Lente (IVAR, TIMEWALKER) and powerhouse artists Clayton Crain (RAI), CAFU (*Action Comics*), Clayton Henry (HARBINGER WARS), and Doug Braithwaite (ARMOR HUNTERS) join a cast of comics' finest for Valiant's most ambitious crossover event yet - now in deluxe oversized hardcover format!

A thousand years from today, Father will create the first Rai, founding a lineage of technologically enhanced heroes engineered to defend New Japan and sworn to protect it from all enemies. For hundreds of years into the future, the Rai will single-handedly enforce New Japan's justice well...and serve Father without question.

Now, at the dawn of 4001 A.D., the latest Rai is about to inherit the dark truth behind the origin of his kind...and discover the sinister secret at the heart of Father's existence. For New Japan to live, Earth must die...and as Rai challenges his former master for the first time in more than a millennium, the lone guardian of New Japan will be cast out of his own Father's kingdom...

Collecting **4001 A.D. #1-4, RAI #13-16, 4001 A.D.: X-O MANOWAR #1, 4001 A.D.: BLOODSHOT #1, 4001 A.D.: SHADOWMAN #1, 4001 A.D.: WAR MOTHER #1.**

Written by **MATT KINDT** with **JEFF LEMIRE, JODY HOUSER** & **RAFER ROBERTS, FRED VAN LENTE,** and **ROBERT VENDITTI**
Art by **CLAYTON CRAIN** and **CAFU,** with **DOUG BRAITHWAITE, ROBERT GILL, TOMÁS GIORELLO,** and **CLAYTON HENRY**
Cover by **RYAN SOOK**

On sale MARCH 29 | 320 pages, full color | $39.99 US | T+ |
DELUXE HARDCOVER | ISBN: 978-1-68215-193-8

"AN INTERESTING TAKE ON THE GENRE.. LIKE A SUPERHERO COMIC FROM TOMORROW."
-WIRED

WRATH OF THE ETERNAL WARRIOR VOL. 3: A DEAL WITH A DEVIL TPB

Out of the abyss...and into oblivion!

Gilad Anni-Padda, the Eternal Warrior, has sacrificed his humanity for the betterment of the Earth. Empowered with the gift to recover from any wound - and even death itself - he has waged an endless crusade to guide the path of civilization through the ages. But as the centuries pass and his list of battlefield victories grows, he is fated to always reap the same sad reward: to see his families, his children, and all his loved ones...age, wither, and die...

Now, the Eternal Warrior will be presented with a choice that could end his grief forever. An opportunity to resurrect the fallen sons and daughters that he believed forever lost. But this chance for peace and happiness will come at a terrible cost... and in service to an evil far greater than any Gilad has faced before...

New York Times best-selling writer Robert Venditti (*Hal Jordan & The Green Lantern Corps*) and acclaimed artist Robert Gill (BOOK OF DEATH) push the Eternal Warrior to the fiery crossroads of guilt and redemption for a wicked series finale!

Collecting **WRATH OF THE ETERNAL WARRIOR #11-14.**

Written by **ROBERT VENDITTI**
Art by **ROBERT GILL**
Cover by **AL BARRIONUEVO**

On sale MARCH 15 | 112 pages, full color | $14.99 US | T+
TRADE PAPERBACK | ISBN: 978-1-68215-197-6

"★★★★½...BLOODY GREAT."
-GRAPHIC POLICY

"CHARGED WITH ACTION MOVIE THRILLS... COMPELLING ON EVERY LEVEL."
-COMICSALLIANCE

RETURNING THIS JULY
Harbinger RENEGADE #5
RAFER ROBERTS | DARICK ROBERTSON
MASSACRE PART ONE | AN ALL-NEW JUMPING-ON POINT

VERTICAL COMICS

ALL ART NOT FINAL

BLAME VOLUME 3 GN

(W/A/CA) Tsutomu Nihei

In a dystopian future, a complex network of machines has pushed humanity to the brink. Robots known as the "Builders" continued to build a meaningless civilization with no one to reside in it. Soon these cities reach out to the outer planets and another breed of life form emerges. (STL033247) (C: 0-1-0)

SC, 354pgs, PC $34.95

NICHIJOU VOLUME 7 GN

(W/A/CA) Keiichi Arawi

A witty surreal all-ages manga which revolves around the day-to-day lives of the young inhabitants of Tokisadame-city. Set in a strange school where you may see the principal wrestle a deer or a robot's arm hide a rollcake the days that transpire through the course of *Nichijou* are curious and hilarious, if not downright bizzare. However admist all the chaos and comedy Arawi still takes time to share everyday slice of life stories giving readers an insight to modern Japanese youth culture. Funny and heartwarming, Nichijou is a humorous look at modern day Japanese life in comic form. (STL033249) (C: 1-1-0) **NOTE:** Not available in Australia and the U.K.

SC, 196pgs, B&W $10.95

SPOTLIGHT ON

FLYING WITCH VOLUME 1 GN

(W/A/CA) Chihiro Ichizuka

A surreal comedy in the vein of *Yotsuba&!* and *Nichijou* with a magical theme combines humor, slice of life and traditional Japanese culture in this debut work from Chihiro Ishizuka. Makoto returns to rural Japan to work on her magic after being away for six years. In her new home, she along with her black cat Chito, share some of what she has learned as she gets used to living in a slower and more curious part of the country. (STL033250) (C: 0-1-0)

SC, 160pgs, B&W $10.95

MYSTERIOUS GIRLFRIEND X VOLUME 5 GN

(W/A/CA) Riichi Ueshiba

Akira Tsubaki happens to fall hard for Mikoto Urabe, who just transferred into his class. This obsession eventually leads to Akira building uo an extremely high fever. Urabe claims the cause is lovesickness which only she can cure. (STL033248) (C: 0-1-0)

SC, 400pgs, B&W $15.95

Be a PREVIEWS Insider

Are you looking for the **latest info** on **new and upcoming releases, comic book previews, creator interviews,** and **more?**

www.***PREVIEWS*** world**.com**

Be the **first to know** what's available at comic book shops this week!

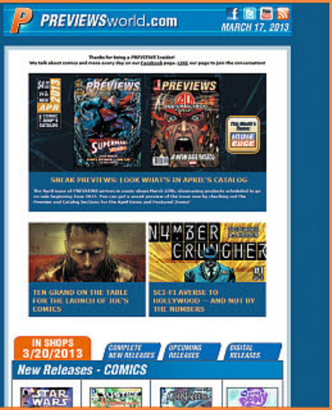

Get the **FREE** weekly ***PREVIEWS***world**.com** E-newsletter!

SIGN-UP TODAY AT
www.***PREVIEWS*** world**.com**/subscribe

/PREVIEWSworld @PREVIEWSworld /PREVIEWSworld

VIZ MEDIA

in stores **MARCH 2017**

POKÉMON THE MOVIE
A manga adaptation of the upcoming *Pokémon the Movie: Volcanion and the Mechanical Marvel*! p. 466

THE LEGEND OF ZELDA: TWILIGHT PRINCESS
Experience the adventure of the hit Nintendo Wii video game in an action-packed manga p. 467

HUNTER × HUNTER
The highly anticipated latest volume of Shonen Jump's *Hunter × Hunter*! p. 469

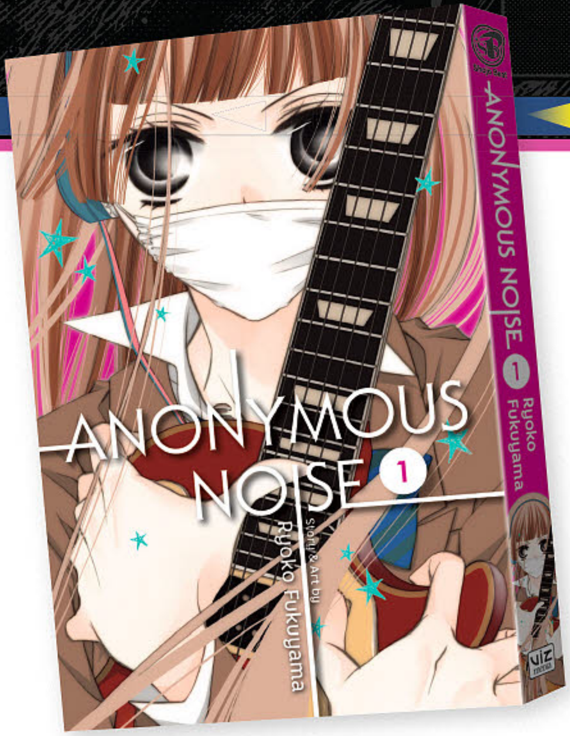

SPOTLIGHT ON

Nino Arisugawa, a girl who loves to sing, experiences her first heart-wrenching goodbye when her beloved childhood friend, Momo, moves away. And after Nino befriends Yuzu, a music composer, she experiences another sad parting! Both boys promised Nino that they would find her one day through her singing, so she holds on to that hope and continues to reach out with her voice. Now in high school, Nino serendipitously reunites with Yuzu, but she yearns to see Momo again...

ANONYMOUS NOISE VOL. 1
Story and Art by Ryoko Fukuyama

RATED T FOR TEEN

ISBN	PAGE COUNT	SIZE	FORMAT
978-1-4215-9420-0	192 pages	5" x 7 ½"	Paperback

COLOR	PRICE	AVAILABLE
Black & White	$9.99 US / $12.99 CAN	3/8/2017

MUSIC AND LONGING COLLIDE IN THIS BALLAD OF UNREQUITED LOVE!

WHAT IS THIS?

Anonymous Noise is a shojo manga that combines an edgy punk-rock vibe with fraught romance. Like classic fan-favorite *Nana*, it has a style and substance that will resonate with anime and manga fans, becoming even more popular once the anime adaptation is released in 2017.

SPOTLIGHT ON

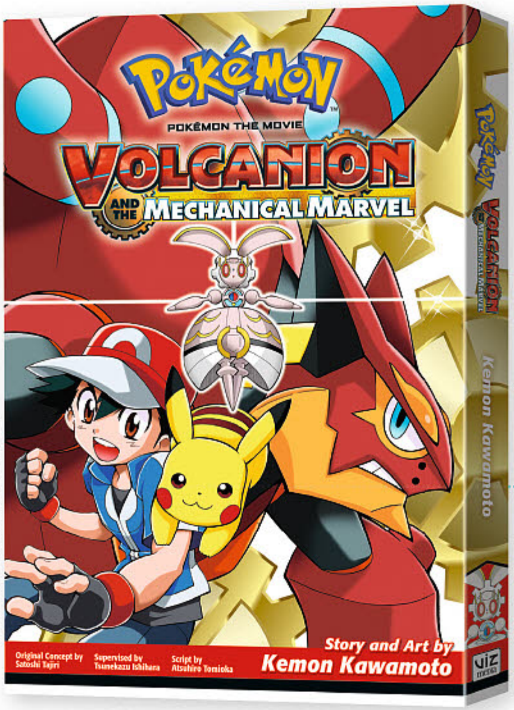

Cover not final and subject to change.

Pokémon
POKÉMON THE MOVIE
VOLCANION AND THE MECHANICAL MARVEL

POKÉMON THE MOVIE: VOLCANION AND THE MECHANICAL MARVEL

Story and Art by Kemon Kawamoto, Script by Atsuhiro Tomioka
Original Concept by Satoshi Tajiri, Supervised by Tsunekazu Ishihara

Ash meets the Mythical Pokémon Volcanion when it crashes down from the sky, creating a cloud of dust—and a mysterious force binds the two of them together! Volcanion despises humans and tries to get away, but it's forced to drag Ash along as it continues its rescue mission. They arrive in a city of cogs and gears, where a corrupt minister has stolen the ultimate invention: the Artificial Pokémon Magearna, created 500 years ago. He plans to use its mysterious power to take control of this mechanical kingdom! Can Ash and Volcanion work together to rescue Magearna? One of the greatest battles in Pokémon history is about to unfold!

RATED A FOR ALL AGES

200 pp • 5" x 7 1/2" • TP • B&W
PRICE: $9.99 US / $12.99 CAN
ISBN: 978-1-4215-9419-4
AVAILABLE: 3/8/2017

POKÉMON OMEGA RUBY & ALPHA SAPPHIRE Vol. 3

Story by Hidenori Kusaka, Art by Satoshi Yamamoto

When Lorekeeper Zinnia launches an attack on Sea Mauville to prevent our friends from charging the Dimensional Shifter to protect the planet, Ruby attempts to steal her scroll and its secrets. Meanwhile, after learning the shocking truth about the falling meteor, Sapphire loses her voice. And then she is transported through a mysterious ring to…where?!

And what does Mythical Pokémon Hoopa have to do with all this…?

RATED A FOR ALL AGES

96 pp • 5 1/2" x 7" • TP • B&W
PRICE: $4.99 US / $6.99 CAN
ISBN: 978-1-4215-9156-8
AVAILABLE: 3/8/2017

Cover not final and subject to change.

YO-KAI WATCH Vol. 7

Story and Art by Noriyuki Konishi
Original Concept and Supervised by LEVEL-5 Inc.

Nate Adams was your regular, everyday kid, until he received the Yo-kai Watch, which allows him to see Yo-kai that are normally invisible to the naked eye!

RATED A FOR ALL AGES

192 pp • 5" x 7 1/2" • TP • B&W
PRICE: $9.99 US / $12.99 CAN
ISBN: 978-1-4215-9218-3
AVAILABLE: 3/8/2017

FEATURED ITEM

THE LEGEND OF ZELDA: TWILIGHT PRINCESS Vol. 1

Story and Art by Akira Himekawa

RATED T FOR TEEN

ISBN	PAGE COUNT	SIZE	FORMAT
978-1-4215-9347-0	200 pages	5" x 7 1/2"	Paperback

COLOR	PRICE	AVAILABLE
Black & White	$9.99 US / $12.99 CAN	3/15/2017

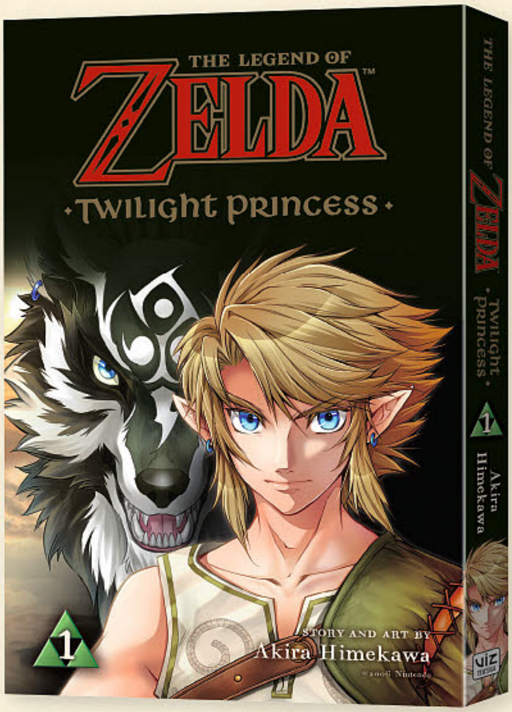

Once upon a time, wizards tried to conquer the Sacred Realm of Hyrule. The Spirits of Light sealed the wizards' power within the Shadow Crystal and banished them to the Twilight Realm beyond the Mirror of Twilight. Now, an evil menace is trying to find Midna, Princess of the Twilight Realm, and the fragments of the Shadow Crystal to gain the power to rule over both the Twilight Realm and the World of Light.

WHAT IS THIS?

This latest installment of *The Legend of Zelda* manga series is action-packed and, just like the *Twilight Princess* video game, dark in tone.

LINK MUST DEFEAT EVIL AT EVERY TURN IN HIS PERILOUS QUEST TO HELP PRINCESS ZELDA!

ALSO NEW THIS MONTH!

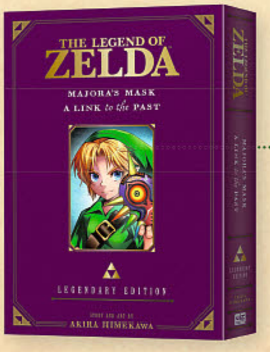

Cover not final and subject to change.

THE LEGEND OF ZELDA: MAJORA'S MASK / A LINK TO THE PAST

The Legend of Zelda: Legendary Edition, Vol. 3

Story and Art by Akira Himekawa

It's not easy being a hero in the realm of Hyrule, but Link discovers that sometimes it's even tougher on those around him. He'll need the power of the Triforce to save his friends and family from threats posed by the mysterious Skull Kid and the treacherous Agahnim.

RATED A FOR ALL AGES

402 pp • 5 3/4" x 8 1/4" • TP • B&W with color
PRICE: $17.99 US / $24.99 CAN
ISBN: 978-1-4215-8961-9
AVAILABLE: 3/15/2017

BLEACH Vol. 69

Story and Art by Tite Kubo

With the death of Reio at the hands of the Quincy King Yhwach, the world starts to crumble. Soul Reaper Captain General Kyoraku enlists Aizen to help in the war against the Quincies, but is relying on a traitor a wise move? And as Ichigo heads toward Yhwach, he runs into an unexpected figure!

RATED T FOR TEEN

192 pp • 5" x 7 1/2" • TP • B&W
PRICE: $9.99 US / $12.99 CAN
ISBN: 978-1-4215-8701-1
AVAILABLE: 3/8/2017

Cover not final and subject to change.

ONE-PUNCH MAN Vol. 11

Story by ONE, Art by Yusuke Murata

While Saitama's distracted at a martial arts tournament, Centichoro, a threat-level Dragon monster, attacks! Metal Bat engages it in battle but struggles against its gargantuan size. The monster knocks him into the distance and right into the path of hero-hunter Garo!

RATED T FOR TEEN

216 pp • 5" x 7 1/2" • TP • B&W
PRICE: $9.99 US / $12.99 CAN
ISBN: 978-1-4215-9226-8
AVAILABLE: 3/8/2017

NISEKOI: FALSE LOVE Vol. 20

Story and Art by Naoshi Komi

When Marika's plan to watch the first sunrise of the year with Raku goes awry, they find themselves stranded on an uninhabited island! As Marika's health begins to fail, will they find a way to see the sunrise? Plus, when Yui turns twenty, Night comes to her with a shocking pronouncement: it is time for Yui to get married!

RATED T FOR TEEN

192 pp • 5" x 7 1/2" • TP • B&W
PRICE: $9.99 US / $12.99 CAN
ISBN: 978-1-4215-9019-6
AVAILABLE: 3/8/2017

HAIKYU!! Vol. 9

Story and Art by Haruichi Furudate

Motivated by their heartbreaking loss to Aoba Johsai, Karasuno now works towards a new goal—the Spring Tournament! The team gears up for a trip to Tokyo for a training camp with some of the top teams in Tokyo, including Nekoma, but there's something they need to do first...pass their finals! Hinata, Kageyama, Nishinoya and Tanaka are all at risk of not being allowed to go. What are they going to do?!

RATED T FOR TEEN

200 pp • 5" x 7 1/2" • TP • B&W
PRICE: $9.99 US / $12.99 CAN
ISBN: 978-1-4215-9099-8
AVAILABLE: 3/8/2017

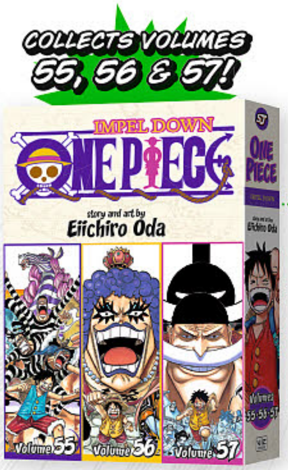

ONE PIECE 3-in-1 EDITION Vol. 19

Story and Art by Eiichiro Oda

Luffy's brother, the infamous pirate Portgaz D. Ace, is being held at Impel Down prison...and he's scheduled for the chopping block! While breaking into the daunting underwater dungeon to rescue his next of kin, Luffy encounters former enemy Buggy the Clown and the toxically terrible Warden Magellan. Before long, what started as a prison break turns into all-out war with the World Government!

RATED T FOR TEEN

640 pp • 5" x 7 1/2" • TP • B&W
PRICE: $14.99 US / $19.99 CAN
ISBN: 978-1-4215-8339-6
AVAILABLE: 3/8/2017

TEGAMI BACHI Vol. 20

Story and Art by Hiroyuki Asada

What is the truth behind Amberground? As Lag and his friends enter the mysterious capital of their twilight world, they learn more than they ever dreamed possible. The dark secrets they uncover will change them forever. With civilization collapsing and the end of the world at hand, it's up to Lag to lead the people of Amberground to hope and light at last.

RATED T FOR TEEN

256 pp • 5" x 7 1/2" • TP • B&W
PRICE: $9.99 US / $12.99 CAN
ISBN: 978-1-4215-9046-2
AVAILABLE: 3/8/2017

HUNTER × HUNTER Vol. 33

Story and Art by Yoshihiro Togashi

The journey to the Dark Continent begins! Chairman Netero's son Beyond has a dream to explore the dangerous land of the Dark Continent. Many have made trips there and almost everyone has disappeared or died! But he's not alone in his desire to explore this strange land—the Hunter Association has their own plan. And where do Gon and his friends fit into all this mess?

RATED T+ FOR OLDER TEEN

208 pp • 5" x 7 ½" • TP • B&W
PRICE: $9.99 US / $12.99 CAN
ISBN: 978-1-4215-9264-0
AVAILABLE: 3/8/2017

HUNTER × HUNTER Backlist

Catch up with the classic *Shonen Jump* manga behind the hit anime now on Toonami!

RATED T+ FOR OLDER TEEN

33 Volumes Currently Available!
184+ pp ea. • 5" x 7 ½" • TP • B&W
PRICE: $9.99 US / $12.99 CAN ea.
AVAILABLE NOW!

ORDER CODES:

VOL. 1: OCT128193
VOL. 2: OCT128194
VOL. 3: JUN158094
VOL. 4: JUN158095
VOL. 5: JUN158096

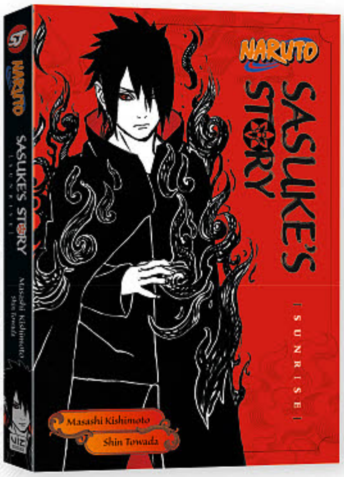

Cover not final and subject to change.

NARUTO: SASUKE'S STORY—SUNRISE (Novel)

Written by Shi n Towada, Translated by Jocelyn Allen
Created by Masashi Kishimoto

The Great Ninja War has ended, but to untangle the mystery that remains, Sasuke sets out on a journey—a journey that he hopes will allow him to atone for his sins. During his travels, ninja faithful to the avenger Sasuke continue to bring about tragedy. Meanwhile danger closes in on the villages of Konoha, Kiri, and Kumo, where red eyes burn with hatred. What is the future Sasuke must stare down?

280 pp • 5" x 7 ½" • TP • B&W
PRICE: $10.99 US / $12.99 CAN
ISBN: 978-1-4215-9129-2
AVAILABLE: 3/8/2017

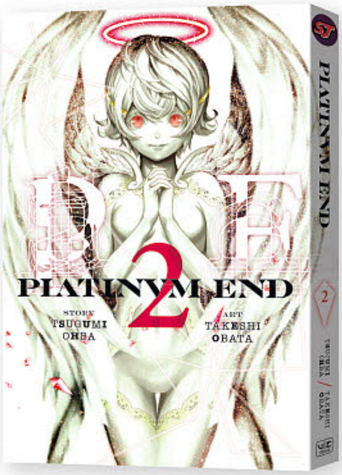

PLATINUM END Vol. 2

Story by Tsugumi Ohba, Art by Takeshi Obata

Mirai is suddenly pierced by a red arrow from a god candidate who just happens to be the girl he has a crush on! Now under her control for the next 33 days, what will happen to Mirai? And what is the mysterious Metropoliman really up to...?

RATED M FOR MATURE

192 pp • 5" x 7 ½" • TP • B&W
PRICE: $9.99 US / $12.99 CAN
ISBN: 978-1-4215-9207-7
AVAILABLE: 3/8/2017

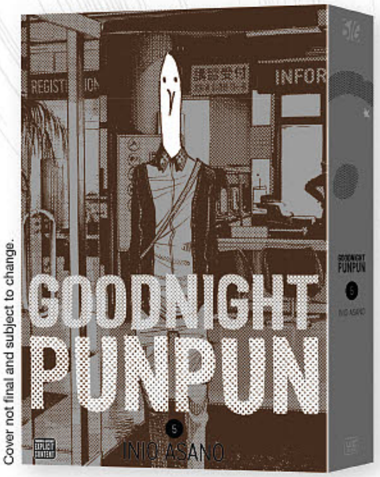

GOODNIGHT PUNPUN Vol. 5

Story and Art by Inio Asano

Punpun finally has a plan.
But it gets shattered.
He wants the world to shatter too.
And it does.
How can he live with himself?
Maybe you just need to find a different life, Punpun.

RATED M FOR MATURE

448 pp • 5 3/4" x 8 1/4" • TP • B&W
PRICE: $24.99 US / $33.99 CAN
ISBN: 978-1-4215-8624-3
AVAILABLE: 3/22/2017

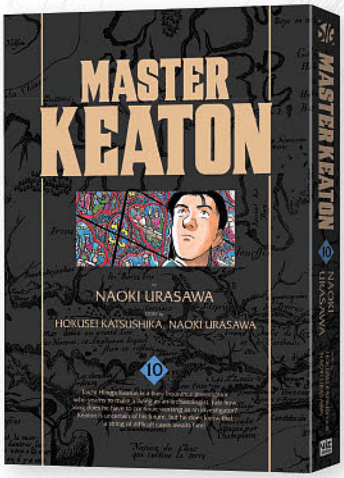

MASTER KEATON Vol. 10

by Naoki Urasawa, Story by Hokusei Katsushika and Naoki Urasawa

Taichi Hiraga Keaton is a busy insurance investigator who yearns to make a living as an archaeologist. Just how long does he have to continue working as an investigator? Keaton is uncertain of his future, but he does know that a string of difficult cases awaits him!

RATED T+ FOR OLDER TEEN

322 pp • 5 3/4" x 8 1/4" • TP • B&W
PRICE: $19.99 US / $26.99 CAN
ISBN: 978-1-4215-8526-0
AVAILABLE: 3/22/2017

TERRA FORMARS Vol. 17

Story by Yu Sasuga, Art by Kenichi Tachibana

Where did the A.E. virus come from, and what is the secret left on Mars by Rahab? The mystery finally begins to be revealed as the last survivors make their final plans. The winners of the great war on Mars will be the ones to return to Earth, but when they do, will they be superhuman saviors or the heralds of a new age of terror? Concludes the second story arc!

RATED M FOR MATURE

208 pp • 5 3/4" x 8 1/4" • TP • B&W
PRICE: $12.99 US / $17.99 CAN
ISBN: 978-1-4215-9168-1
AVAILABLE: 3/22/2017

RANMA 1/2 2-in-1 EDITION Vol. 19

Story and Art by Rumiko Takahashi

One of the most outrageous, entertaining and beloved Ranma stories comes to a conclusion! Will Ranma break his gender-flipping curse? Will anybody find a way to reverse the effects of the legendary cursed spring? Will Mousse get Shampoo? Will Kuno finally get his little redheaded pigtailed girl? Will the panty-stealing Happosai pilfer enough undergarments to complete his collection? And the ultimate question—will Ranma and Akane get married?! All is answered in this final volume!

RATED T+ FOR OLDER TEEN

368 pp • 5" x 7 1/2" • TP • B&W
PRICE: $14.99 US / $19.99 CAN
ISBN: 978-1-4215-8580-2
AVAILABLE: 3/15/2017

Cover not final and subject to change.

ORBITAL CLOUD (Novel)

by Taiyo Fujii

In the year 2020, Kazumi Kimura, proprietor of shooting star forecast website Meteor News, notices some orbiting space debris moving suspiciously. Rumors spread online that the debris is actually an orbital weapon targeting the International Space Station. Halfway across the world, at NORAD, Staff Sergeant Darryl Freeman begins his investigation of the debris. At the same time, billionaire entrepreneur Ronnie Smark and his journalist daughter prepare to check into an orbital hotel as part of a stunt promoting private space tourism. Then Kazumi receives highly sensitive information from a source claiming to be an Iranian scientist. And so begins an unprecedented international battle against space-based terror that will soon involve the Japan Aerospace Exploration Agency, NORAD, and the CIA.

HAIKA SORU

528 pp • 5 1/4" x 8" • TP • B&W
PRICE: $16.99 US / $22.99 CAN
ISBN: 978-1-4215-9213-8
AVAILABLE: 3/22/2017

BLOODY MARY Vol. 6

Story and Art by Akaza Samamiya

"Mary" finally appears before Maria, who can't bring himself to ask about what happened on the night his father died. If Maria can get Mary to recall the forgotten memories of Mary's past, "Mary" will reveal what happened the night his father died.

RATED T FOR TEEN

168 pp • 5" x 7 1/2" • TP • B&W
PRICE: $9.99 US / $12.99 CAN
ISBN: 978-1-4215-9179-7
AVAILABLE: 3/8/2017

NATSUME'S BOOK OF FRIENDS Vol. 20

Story and Art by Yuki Midorikawa

Even though Natsume is getting better at dealing with yokai, he still tries to stay uninvolved. But when he runs into a yokai with his head stuck in a jar, Natsume can't leave him to suffer.

RATED T FOR TEEN

192 pp • 5" x 7 1/2" • TP • B&W
PRICE: $9.99 US / $12.99 CAN
ISBN: 978-1-4215-9162-9
AVAILABLE: 3/8/2017

EVERYONE'S GETTING MARRIED Vol. 4

Story and Art by Izumi Miyazono

Popular TV newscaster Ryu Nanami would rather die than ever get married. Kamiya has proposed to Asuka, offering her the future she's always wanted, but Asuka is seeing Ryu. Is a battle between the men brewing?

RATED M FOR MATURE

192 pp • 5" x 7 1/2" • TP • B&W
PRICE: $9.99 US / $12.99 CAN
ISBN: 978-1-4215-9262-6
AVAILABLE: 3/8/2017

SKIP•BEAT! Vol. 38

Story and Art by Yoshiki Nakamura

After years of no contact, Kyoko finally has the chance to confront the mother who abandoned her. Her friends are worried that the meeting will break her, but Kyoko's time with Ren and the Love Me section have toned her rage and given her an impressive inner strength.

RATED T FOR TEEN

192 pp • 5" x 7 1/2" • TP • B&W
PRICE: $9.99 US / $12.99 CAN
ISBN: 978-1-4215-9161-2
AVAILABLE: 3/8/2017

KIMI NI TODOKE Vol. 26

Story and Art by Karuho Shiina

Kazehaya and Sawako are still in the middle of their first fight. Summer vacation has begun, and Sawako decides to pursue her plans with Kurumi and holds a study session at her house. Will Kazehaya and Sawako be able to make up with each other even though neither of them is willing to talk?

RATED T FOR TEEN

176 pp • 5" x 7 1/2" • TP • B&W
PRICE: $9.99 US / $12.99 CAN
ISBN: 978-1-4215-9163-6
AVAILABLE: 3/8/2017

RIN-NE Vol. 23

Story and Art by Rumiko Takahashi

It's almost the New Year, but Rinne doesn't even have the cash for a decent meal. Is a haunted shopping mall his ticket to New Year's treats? Later, Rinne finally catches a lucky break when he scores a weekend at a luxury hot springs inn but his fellow guests are up to some serious monkey business!

RATED T+ FOR OLDER TEEN

192 pp • 5" x 7 1/2" • TP • B&W
PRICE: $9.99 US / $12.99 CAN
ISBN: 978-1-4215-8384-6
AVAILABLE: 3/15/2017

TRADEMARKS & COPYRIGHTS: Fukumenkei Noise © Ryoko Fukuyama 2013/HAKUSENSHA, Inc. | BLEACH © 2001 by Tite Kubo/SHUEISHA Inc. | BLOODY MARY Volume 6 © Akaza SAMAMIYA 2016 | HAIKYU!! © 2012 by Haruichi Furudate/SHUEISHA Inc. | HUNTERxHUNTER © POT (Yoshihiro Togashi) 1988, 1999, 2014, 2016 | KIMI NI TODOKE © 2005 by Karuho Shiina/SHUEISHA Inc. | KYOKAI NO RINNE © 2009 Rumiko TAKAHASHI/SHOGAKUKAN | THE LEGEND OF ZELDA: MAJORA'S MASK/A LINK TO THE PAST - LEGENDARY EDITION - TM & © 2017 Nintendo. ZELDA NO DENSETSU MAJORA NO KAMEN/KAMIGAMI NO TRI-FORCE [KANZENBAN] © 2016 Akira HIMEKAWA/SHOGAKUKAN. | THE LEGEND OF ZELDA: TWILIGHT PRINCESS TM & © 2017 Nintendo. ZELDA NO DENSETSU TWILIGHT PRINCESS © 2016 Akira HIMEKAWA/SHOGAKUKAN. | MASTER KEATON © 1989 Naoki URASAWA/Studio Nuts, Hokusei KATSUSHIKA, Takashi NAGASAKI. Original Japanese edition published by SHOGAKUKAN. | NARUTO SASUKE-SHINDEN RAIKOHEN © 2015 by Masashi Kishimoto, Shin Towada/SHUEISHA Inc. | Natsume Yujincho © Yuki Midorikawa 2005/HAKUSENSHA, Inc. | NISEKOI © 2011 by Naoshi Komi/SHUEISHA Inc. | ONE PIECE © 1997 by Eiichiro Oda/SHUEISHA Inc. | ONE-PUNCH MAN © 2012 by ONE, Yusuke Murata/SHUEISHA Inc. | Orbital Cloud © 2014 Taiyo Fujii. Originally Published in Japan by Hayakawa Publishing, Inc. | OYASUMI PUNPUN © 2007 Inio ASANO/SHOGAKUKAN | PLATINUM END © 2015 by Tsugumi Ohba, Takeshi Obata/SHUEISHA Inc. | POKÉMON ©2017 The Pokémon Company International. ©1995-2016 Nintendo/Creatures Inc./GAME FREAK inc. TM, ®, and character names are trademarks of Nintendo. POCKET MONSTERS SPECIAL Ω Ruby • α Sapphire © 2015 Hidenori KUSAKA, Satoshi YAMAMOTO/SHOGAKUKAN. | POKÉMON THE MOVIE: VOLCANION AND THE MECHANICAL MARVEL ©2017 The Pokémon Company International. ©1998-2015 PIKACHU PROJECT. TM, ®, and character names are trademarks of Nintendo. POKÉMON THE MOVIE XY&Z VOLCANION TO KARAKURI NO MAGIANA © 2016 Kemon KAWAMOTO/SHOGAKUKAN. | RANMA1/2 © 1988 Rumiko TAKAHASHI/SHOGAKUKAN | Skip•Beat! © Yoshiki Nakamura 2002/HAKUSENSHA, Inc. | TEGAMIBACHI © 2006 by Hiroyuki Asada/SHUEISHA Inc. | TERRA FORMARS © 2011 by Ken-ichi Tachibana, Yu Sasuga/SHUEISHA Inc. | TOTSUZEN DESUGA, ASHITA KEKKON SHIMASU © 2014 Izumi MIYAZONO/SHOGAKUKAN | YO-KAI WATCH © 2013 Noriyuki KONISHI/SHOGAKUKAN ©LEVEL-5 Inc.

WW NORTON

SPOTLIGHT ON

WILL EISNER'S A CONTRACT WITH GOD AND OTHER TENEMENT STORIES HC
(W/A/CA) Will Eisner
Certified Cool
A gorgeous, collectible hardcover edition of Will Eisner's pioneering graphic novel to celebrate the author's 100th birthday. Published quietly in 1978, Will Eisner's revolutionary literary work *A Contract With God* marked the invention of the modern graphic novel. Through a quartet of four interwoven stories, *A Contract With God* expresses the joy, exuberance, tragedy, and drama of life on the mythical Dropsie Avenue in the Bronx. This edition uses all-new, high-resolution reproductions of Eisner's original artwork, bringing new clarity and immediacy to Eisner's writing, illustration, and composition. Crafted with the highest fidelity to Eisner's artistic vision, the volume offers a beautiful, collectible way to experience the legendary book that launched a new art form and established Eisner as one of the great pioneers of American graphics. (STL033298) (C: 0-1-0)
HC, 8x11, 208pgs, B&W $25.95

STARS of the MONTH

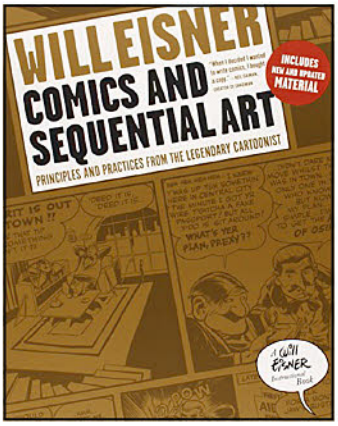

WILL EISNER'S COMICS & SEQUENTIAL ART SC (NEW PRINTING)
HOW TO DRAW
Will Eisner is one of the twentieth century's great American artists, a man who pioneered the field of comic arts. Adapted from Eisner's landmark course at New York's School of Visual Arts, *Comics and Sequential Art* is an essential text filled with invaluable theories and easy-to-use techniques. Eisner reveals here the fundamentals of graphic storytelling. He addresses dialogue, anatomy, framing, and many other important aspects of the art form. Fully updated and revised to reflect current practices and technology, including a section on digital media, this introduction to the art of comics is as valuable a guide as it was when first published. (STL007127)
SC, 8x10, 192pgs, PC................ $23.95

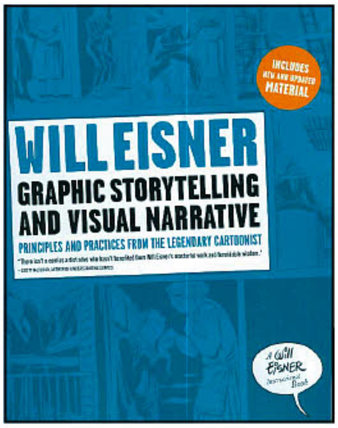

WILL EISNER'S GRAPHIC STORYTELLING SC (REVISED EDITION)
HOW TO DRAW
(W/A/CA) Will Eisner
Based on Will Eisner's legendary course at New York's School of Visual Arts, this guide teaches how to control a story effectively using a broad array of techniques. *Graphic Storytelling* discusses the principles of storytelling with the sophisticated combination of text and imagery. While comics are the main focus, *Graphic Storytelling* also recognizes the influence of film and electronic dissemination. (STK369900)
SC, 7x10, 164pgs, PC................ $22.95

WILL EISNER'S EXPRESSIVE ANATOMY FOR COMICS SC (NEW PRINTING)
HOW TO DRAW
From his earliest comics to his pioneering graphic novels, Will Eisner understood that the proper use of anatomy is crucial to effective storytelling. This posthumous masterwork, the third and final book in the Will Eisner Instructional Series, finally reveals the secrets of Eisner's own techniques and theories of movement, body mechanics, facial expressions, and posture: the key components of graphic storytelling. (STK670108)
SC, 8x11, 192pgs, PC................ $24.95

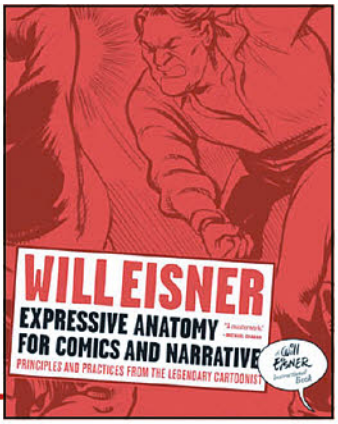

YEN PRESS

ALL ART NOT FINAL

ACCEL WORLD VOLUME 7 GN
(W) Reki Kawahara
(A/CA) Hiroyuki Aigamo
After meeting Sky Raker and learning about the Incarnate System, Haruyuki manages to defeat the merciless Dusk Taker, Seiji Noumi in real life. After ending Seiji's time in Brain Burst, Haru and friends look toward their next challenge: the Hermes Cord Race! (STL033283) (C: 1-1-0) **NOTE:** Available only in the United States, U.S. Territories, Canada, and the U.K.
SC, 5x7, 192pgs, B&W.............. $13.00

AKAME GA KILL! ZERO VOLUME 5 GN
(W) Takahiro (A) Kei Toru, Kei Toru
Akame and her allies are on a mission to find the Revolutionary Army, but standing in their way is the leader of the Oarburgh Assassin's group! How will Akame overcome such a dangerous adversary? (STL033255) (C: 1-1-0) **NOTE:** Available only in the United States, Canada, and U.S. Territories.
SC, 5x7, 208pgs, B&W.............. $13.00

THE ASTERISK WAR: ACADEMY CITY ON WATER VOLUME 3 GN
(W) Yuu Miyazaki (A/CA) Okiura
The traitor revealed! The one behind the recent "accidents" has finally been unmasked — but Julis alone isn't strong enough to beat him! It'll take a team of unlikely allies to bring this fiend to justice. Those in the shadows know this is only the first of many threats to come. Things will heat up even more as the Festa draws near! (STL033256) (C: 1-1-0) **NOTE:** Available only in the United States, U.S. Territories, Canada, and the U.K.
SC, 5x7, 192pgs, B&W.............. $13.00

BARAKAMON VOLUME 14 GN
(W/A/CA) Satsuki Yoshino
Ya can't see the sunset from here. Tagging along on Handa-sensei's visit home, Naru finally arrives in Tokyo! Trains, tall buildings, the zoo — the big city's full of amazing first experiences! But what will Handa decide when his dad asks him to come back to Tokyo? (STL033257) (C: 1-1-0) **NOTE:** Available only in the United States, U.S. Territories, Canada, and the U.K.
SC, 6x8, 192pgs, B&W...............$15.00

THE BOY AND THE BEAST VOLUME 8 GN
(W) Mamoru Hosoda (A/CA) Renji Asai
Kyuta has been spending more and more time back in the human world. He's about to take an exam that will let him go to college! But does this mean saying goodbye to his master and his life in Jutengai forever? Can he be a part of both worlds, or will he have to choose? (STL033281) (C: 1-1-0) **NOTE:** Available only in the United States, U.S. Territories, Canada, and the U.K.
SC, 5x7, 176pgs, B&W...............$13.00

DEATH MARCH TO THE PARALLEL WORLD RHAPSODY GN
(W) Hiro Ainana (A/CA) Megumu Aya
Satou's caught in an underground labyrinth. Zena's also lost, and her only companions are three beast girls. Demons abound as Satou and Zena try to get to safety! (STL033258) (C: 1-1-0) **NOTE:** Available only in the United States, U.S. Territories, Canada, and the U.K.
SC, 5x7, 176pgs, B&W...............$13.00

DRAGONS RIOTING VOLUME 6 GN
(W/A/CA) Tsuyoshi Watanabe
Who will be on top? The second semester's begun for Rintaro, who soon discovers a dragon statue in his locker, and anyone who possesses it will rule the school! Caught in the middle of the battle between the dangerous girls of Nangokuren High School, Rintaro can't forget the most important thing — to him, their knockout bodies are literally lethal! (STL033260) (C: 1-1-0) **NOTE:** Available only in the United States, U.S. Territories, Canada, and the U.K.
MATURE THEMES
SC, 5x7, 160pgs, B&W...............$13.00

BLOOD LAD OMNIBUS VOLUME 8 GN
(W/A/CA) Yuuki Kodama
At long last, it's the final battle against Grimm, the very first king of Demon World Acropolis! Can Staz find Grimm's heart in time and defeat him, or will this be Staz's last stand? (STL033282) (C: 1-1-0) **NOTE:** Available only in the United States, U.S. Territories, Canada, and the U.K.
SC, 5x7, 352pgs, B&W...............$20.00

BUNGO STRAY DOGS VOLUME 2 GN
(W) Kafka Asagiri
(A/CA) Sango Harukawa
Regaining consciousness after nearly losing his life to Akutagawa, Atsushi is paralyzed by the thought of bringing more death and destruction down on the heads of his companions at the Armed Detective Agency and vows to run away. But before he can make good on his resolution, the Mafia sends Ryuurou Hirotsu of the merciless Black Lizard squad to storm their offices! Between the bomb-tossing Motojirou Kajii and the demure, kimono-wearing Kyouka Izumi, will the Mafia's literary giants close the book on Atsushi and the Armed Detective Agency for good? (STL033290) (C: 1-1-0) **NOTE:** Available only in the United States, U.S. Territories, Canada, and the U.K.
SC, 5x7, 192pgs, B&W...............$13.00

THE DEVIL IS A PART TIMER VOLUME 8 GN
(W) Satoshi Wagahara
(A/CA) Akio Hiiragi
A new era for the Devil? Out of a home and out of his part-time job at MgRonald, things aren't looking so good at the Devil King! A seaside residence might be on the horizon, but what new challenges await Maou? (STL033259) (C: 1-1-0) **NOTE:** Available only in the United States, U.S. Territories, Canada, and the U.K.
HC, 5x7, 192pgs, B&W...............$13.00

FRUITS BASKET COLLECTORS EDITION VOLUME 11 TP
(W/A/CA) Natsuki Takaya
The curse is crumbling, and Akito is doing anything to clutch at the broken threads that remain. Does the end of the curse mean catastrophe for the members of the zodiac, or will it bring the much needed healing they've all dreamed of? Tohru's bright love and generosity will become a beacon of hope in the dark! (STL033262) (C: 1-1-0) **NOTE:** Available only in the United States, U.S. Territories, Canada, and the U.K.
SC, 6x8, 400pgs, B&W...............$20.00

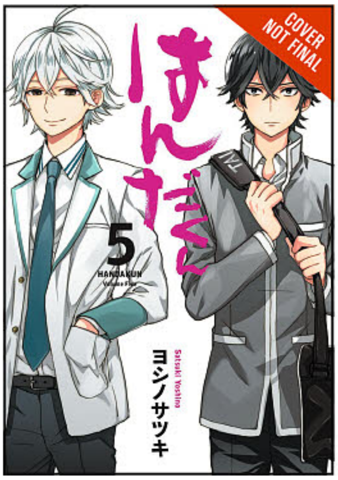

HANDA KUN VOLUME 5 GN
(W/A/CA) Satsuki Yoshino
The class trip has begun, but now it's not just his own classmates Handa needs to worry about... When a rival school ends up going along for the ride, isn't it a given that Handa-kun's going to run afoul of a whole new set of kids? The Handa Army have met their nemesee... nemenisee... neemessss — their rivals! There is no way they will allow their beloved Handa to be diminished by the white shirts! Meanwhile, poor Handa-kun is trying *really* hard just to fit in! (STL033263) (C: 0-1-0)
SC, 6x8, 192pgs, B&W...............$15.00

THE HONOR STUDENT AT MAGIC HIGH SCHOOL VOLUME 6 GN
(W) Tsutomu Satou (A/CA) Yu Mori
With Shizuku's victory, First High is off to a great start in the Nine School Competition! But the students at Third High aren't going to take it lying down — Airi Isshiki is participating in Cloud Ball and ready to win! Who will win the Nine School Competition, where magic and athleticism meet? (STL033265) (C: 1-1-0) **NOTE:** Available only in the United States, U.S. Territories, Canada, and the U.K.
SC, 5x7, 192pgs, B&W...............$13.00

KINIRO MOSAIC VOLUME 2 GN
(W/A/CA) Yui Hara
While Alice and Karen have quickly gotten used to life in Japan thanks to the help of their friends, plenty of new experiences still await them — their first school festival, summer vacation, an unforgettable Japanese-style(?) Christmas party, and more! The girls are having the time of their lives in this comedy of cultural exchange, and with any luck, they might even remember to study for their exams too! (STL033267) (C: 1-1-0) **NOTE:** Available only in the United States, U.S. Territories, Canada, and the U.K.
SC, 5x7, 128pgs, B&W...............$17.00

MY YOUTH ROMANTIC COMEDY IS WRONG, AS I EXPECTED VOLUME 4 GN
(W) Wataru Watari (A/CA) Naomichi Io
In spite of his best efforts, Hachiman still finds himself helping out his fellow students as a member of the Service Club. When delusional fantasy lover and fellow reject Zaimokuza tries to establish a "Playing Club," how will Hachiman, Yui, and Yukino handle his antics? (STL033269) (C: 1-1-0) **NOTE:** Available only in the United States, U.S. Territories, Canada, and the U.K.
SC, 5x7, 208pgs, B&W...............$13.00

HE'S MY ONLY VAMPIRE VOLUME 10 GN
(W/A/CA) Aya Shouoto
Born together and locked in endless struggle... that leaves us but one fate... Envy, the final Stigma appears at last... on Kana! To protect her, Aki resolves to battle Eriya in earnest and sets out for Tsubakiin Manor. The tale of the love and blood red bonds shared by the beautiful vampire twins and their thrall comes to a thrilling conclusion! (STL033264) (C: 0-1-0)
SC, 5x7, 176pgs, B&W...............$13.00

HOW TO RAISE A BORING GIRLFRIEND VOLUME 5 GN
(W) Maruto Fumiaki
(A) Kurehito Misaki, Takeshi Moriki
Utaha's scenario for Tomoya's game is finally complete! Since such an achievement is cause for celebration, Tomoya joins his senpai for a shopping date. But what awaits him isn't fitting rooms and food courts. Instead, Utaha drops a bombshell on him — "I want you to choose, Rinri-kun... which do you like better?" What could she possibly mean? And the shocks don't stop there! When the devious Iori confronts the team with a declaration of war, Tomoya learns that someone he cares about is working for the enemy! (STL033266) (C: 1-1-0) **NOTE:** Available only in the United States, U.S. Territories, Canada, and the U.K.
SC, 5x7, 192pgs, B&W...............$13.00

LOVE AT FOURTEEN VOLUME 6 GN
(W/A/CA) Fuka Mizutani
As Class 2-B makes landfall in Kyoto, everyone's talking about who's going to confess to whom. This prompts Kanata to realize that despite their developing romance, Kazuki's never actually told her how he feels about her. There's love in the air, but for Kanata and Kazuki, will this momentous confession — if it ever comes-just be too little, too late? (STL033280) (C: 1-1-0) **NOTE:** Available only in the United States, U.S. Territories, Canada, and the U.K.
SC, 6x8, 192pgs, B&W...............$15.00

OF THE RED, THE LIGHT, AND THE AYAKASHI VOLUME 6 GN
(W) HaccaWorks (A/CA) Nanao
Both the Akujiki and Sagano descend upon the shrine of Utsuwa, now with its protective lamp out of commission and its barrier a distant memory. To save the captured Tsubaki, Yue goes up into the shrine with Akiyoshi, where he learns about the ties that bind ayakashi annihilator Sagano, Mikoto, and Shin, and the truth of the past that lies between the three. The beginning of the thread begins to unravel! (STL033271) (C: 1-1-0) **NOTE:** Available only in the United States, U.S. Territories, Canada, and the U.K.
SC, 5x7, 160pgs, B&W...............$13.00

PRISON SCHOOL VOLUME 6 GN
(W/A/CA) Akira Hiramoto
An unthinkable "nightmare scenario" is brought down on the Shadow Student Council, shaking the Prison to its core! Kiyoshi falls into the trap laid by Kate, the Regular Student Council President, and finds himself behind bars once again! Now Mari, Meiko, and Kiyoshi must share a co-ed Prison. Meanwhile, Kate's plan for revenge is quietly set into motion! (STL033272) (C: 0-1-0)
MATURE THEMES
SC, 6x8, 400pgs, B&W..............$20.00

STRIKE THE BLOOD VOLUME 6 GN
(W) Gakuto Mikumo
(A) Manyako, TATE (CA) TATE
Yukina and Koujou are reunited once more and ready to take on the army of Nalakuvera! Will the strength of his new beast vassal allow the Fourth Primogenitor to reign supreme, or will the Black Death Emperor Front succeed in destroying Itogami City? (STL033275) (C: 1-1-0) **NOTE:** Available only in the United States, U.S. Territories, Canada, and the U.K.
SC, 5x7, 176pgs, B&W..............$13.00

TWINKLE STARS VOLUME 2 GN
(W/A/CA) Natsuki Takaya
Things get unpleasant for Sakuya when Kanade finds out about Chihiro. Though her cousin is a hothead, Sakuya asks him to meet Chihiro once more and give him another chance. Next on the agenda: summer vacation! Sakuya is studying hard for finals, since low scores mean she won't be able to participate in the last summer camp of her high school career. But then, an unexpected visitor! (STL033277) (C: 1-1-0) **NOTE:** Available only in the United States, U.S. Territories, Canada, and the U.K.
SC, 6x8, 400pgs, B&W..............$20.00

UBEL BLATT VOLUME 8 GN
(W/A/CA) Etorouji Shiono
Glenn has disbanded the Order of the Seven Spears and erected the Order of Heaven's Spear in its place. With his new knights, he seeks to hunt down all those who have ever opposed him... Amidst such cruelty and injustice, the hero-killer's blade shines bright.Now, that justice-seeking blade sets off on another journey, in search of new strength! (STL033278) (C: 1-1-0) **NOTE:** Available only in the United States, U.S. Territories, Canada, and the U.K.
MATURE THEMES
SC, 6x8, 400pgs, B&W..............$20.00

SCHOOL-LIVE! VOLUME 6 GN
(W) Norimitsu Kaihou
(A/CA) Sadoru Chiba
The girls head out on a graduation trip together! There's a mysterious voice on the radio; does that mean someone else is still alive? In high spirits, the School Living Club sets out to see if they'll be adding a new member! (STL033274) (C: 1-1-0) **NOTE:** Available only in the United States, U.S. Territories, Canada, and the U.K.
SC, 5x7, 176pgs, B&W..............$13.00

SWORD ART ONLINE PROGRESSIVE VOLUME 5 GN
(W) Reki Kawahara
(A/CA) Kiseki Himura
It's time for the "real" *SAO* — the third floor! Kirito and Asuna are hardly out the door when they stumble upon the start of the Elf War quest. When they decide to side with the elite dark elf Kizmel, they're set on a path that will push them harder than ever before. But together, nothing can stop them... right? (STL033279) (C: 1-1-0) **NOTE:** Available only in the United States, U.S. Territories, Canada, and the U.K.
SC, 5x7, 176pgs, B&W..............$13.00

TODAY'S CERBERUS VOLUME 3 GN
(W/A/CA) Ato Sakurai
The mythical beast Fenrir has set her sights on Chiaki, and Shirogane in particular is none to happy with the competition. It's dog versus wolf in this showdown that will bring the whole school to its knees! Who will come out on top? (STL033276) (C: 0-1-0)
SC, 5x7, 192pgs, B&W..............$13.00

YEN ON

ALL ART NOT FINAL

ACCEL WORLD VOLUME 9: THE SEVEN-THOUSAND-YEAR PRAYER NOVEL
(W/A/CA) Reki Kawahara
Having turned into Chrome Disaster once more, Haruyuki slaughters with the force of a vengeful god the avatars who made Ash Roller suffer. Then he fuses completely with the Armor of Catastrophe, down to his deepest depths. Silver Crow soars above the accelerated world, seeking out enemies to destroy. For his next target, he turns the spearhead of his hatred toward the creators of the ISS kit, the Acceleration Research Society.A berserker no one can control. Before this raging figure, a long avatar stands to block his way. His name: Green Grand? The absolute defense of the Green King, bearer of the most powerful shield, the Strife, collides fiercely with the madness of the cursed avatar! (STL033254) (C: 1-1-0) **NOTE:** Available only in the United States, U.S. Territories, Canada, and the U.K.
SC, 6x8, 224pgs, B&W..............$14.00

DURARARA!! VOLUME 6 LIGHT NOVEL
(W) Ryohgo Narita, Suzuhito Yasuda
(CA) Akiyo Satorigi
After being framed by Izaya and forced to become fugitive on the run, Shizuo. Forced to rethink his position and circumstances, Mikado. Only now realizing the predicaments of his friends, Masaomi. Unaware of everything going on as she flees her house, Anri. Events going far beyond anything she could have imagined, Akane. Unable to conceal her excitement at coming into contact with the Black Rider, a girl. Continuing to wait anxiously at home, Shinra. Scheming so everything goes his way, Aoba. Working towards enacting his revenge on the Dollars, Chikage. And lastly, the person who will save the Headless Rider is — Ikebukuro! (STL033261) (C: 1-1-0) **NOTE:** Available only in the United States, U.S. Territories, Canada, and the U.K.
SC, 6x8, 224pgs, B&W..............$14.00

LOG HORIZON VOLUME 7: LOST CHILD OF THE DAWN LIGHT NOVEL
(W) Mamare Touno
(A/CA) Kazuhiro Hara
Shiroe left Akiba in search of 8,000,000,000,000 gold coins, setting off for the vast north lands. But, what he found there was a warning of a large scale raid about to occur. In Akiba's unstable situation, Shiroe's chosen raid members include the galactic idol Tetra, the leader of Silver Sword who refused to take part in the round table council, Massachusetts, and the man he defeated in Susukino who still hates him, Demikas. Is everything really going to be alright? (STL033268) (C: 1-1-0) **NOTE:** Available only in the United States, U.S. Territories, Canada, and the U.K.
SC, 6x8, 224pgs, B&W...............$14.00

NO GAME NO LIFE VOLUME 6 LIGHT NOVEL
One fateful day, the One True God Tet collapsed from hunger in the back alleys of Elche, only to be saved by Izuna. Tet recounts a story from 6,000 years ago, about the "Great War" that divided the heavens and tore the earth asunder. About the man who challenged the world and the girl who stayed by his side. (STL033270) (C: 1-1-0) **NOTE:** Available only in the United States, U.S. Territories, Canada, and the U.K.
SC, 6x8, 224pgs, B&W...............$14.00

RE:ZERO: STARTING LIFE IN ANOTHER WORLD VOLUME 3 LIGHT NOVEL
(W) Tappei Nagatsuki
(A/CA) Shinichirou Otsuka
Alongside the people most important to him, a boy goes out to meet the same sunrise once more. Strengthening his resolve, Subaru returns to his first day in the mansion. Repeating his loop in the Roswaal household armed with his memories, Subaru attempts to only make the optimal decisions to avoid another tragedy, but his fear and obsession with evading death and failure are slowly warping him. While Subaru slowly falls apart trying to save everyone, who will save Subaru? (STL033273) (C: 1-1-0) **NOTE:** Available only in the United States, U.S. Territories, Canada, and the U.K.
SC, 6x8, 192pgs, B&W...............$14.00

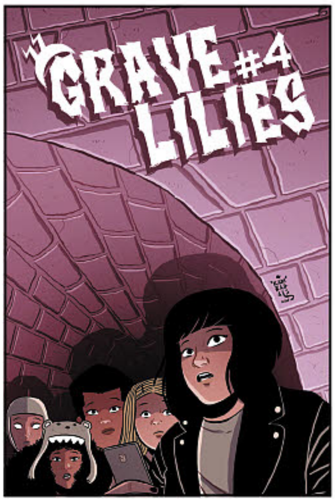

Z2 COMICS

GRAVE LILIES #4
(W) Cullen Bunn
(A/CA) George Kambadais
The Grave Lilies are trying to uncover their past, but they are about to come face to face with a shocking vision of their future — and not in the way you might think! As the true nature of these mysterious young women begins to come into focus, a vengeful force begins to stir against them. (STL035455)
32pgs, FC...............$3.99

STAFF PICK

SPACE RIDERS: GALAXY OF BRUTALITY #1

Recommended by Jonathan McKinney

The bad-boy older sibling of the *Guardians of the Galaxy* is set to make a big return next year with *Space Riders: Galaxy of Brutality*. The new sequel sees Captain Peligro reassemble his ragtag crew of misfits to take on an unknown entity that is gaining power throughout the cosmos.

Space Riders is just as funny as it is extreme. It is a comic that presents a clear thesis on what it is, as a result of the master storytellers behind the project. From psychedelic art and colors by Alexis Ziritt that you won't find in any other comic on the shelves, to unique lettering from the master Ryan Ferrier, the sequel to Black Mask's breakout hit is on my list of the best comics to look forward to in 2017. Fabian Rangel Jr. ties it all together with butt-kicking plot and dialogue. There's so much to enjoy within their stories that you are certain to leave satisfied.

If you're looking for retro comic art that makes you analyze each page in great detail, combined with the bonus of a cosmos spanning adventure, make sure that *Space Riders: Galaxy of Brutality #1* is added to your pull list.

Black Mask | $3.99

*See **PREVIEWS** Page306 to preorder*

AMERICANA & HAKE'S COLLECTIBLES
SINCE 1967
A GEPPI'S ENTERTAINMENT AUCTIONS CO.
HAKES.COM
THE SOURCE FOR VINTAGE
POP CULTURE COLLECTIBLES
ALWAYS ACCEPTING QUALITY CONSIGNMENTS
BATMAN
SEND FOR YOUR OFFICIAL BATMOBILE SCALE MODEL HOBBY KIT
SEE BACK OF THESE PACKAGES FOR DETAILS
BATMOBILE
Commander COMET
THE MAN FROM VENUS
THE OUTER SPACE MEN
THE SHADOW OF FU MANCHU
HULK HOGAN
ANDRE THE GIANT
STAR WARS
Kenner
AURORA
MAKE the MONSTER SCENE...
AURORA MONSTER SCENE KITS
DR. DEADLY · THE VICTIM · FRANKENSTEIN
GRUESOME GOODIES · PAIN PARLOR
PENDULUM · HANGING CAGE · VAMPIRELLA
007-H20
BATMAN and ROBIN
STAR WARS THE EMPIRE STRIKES BACK
MECHANICAL MARVEL SUPER HERO TRICYCLE
CAPTAIN AMERICA
G.I. JOE
America's movable fighting man
ALIEN

SPOTLIGHT ON SPOTLIGHT ON SPOTLIGHT ON SPOTLIGHT ON SPOTLIGHT ON

Cover A: Drew Edward Johnson

Cover B: Robert Atkins

Cover C: Anthony Spay

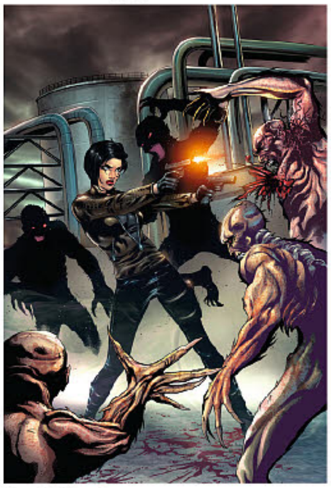

Cover D: Allan Otero

THE COURIER: FROM THE ASHES

ISSUE 1 OF 5

Ralph Tedesco (W)

NEW SERIES

LAUNCH

32 PAGES • FC • $3.99 • MINI-SERIES

In the mid-21st century more than 98% of the world's population was wiped out by a devastating virus. Half of those who lived through the horror were completely immune, while the other half of the survivors mutated into something disturbingly subhuman called "Primals." Decades later, human survivors have set up small, highly guarded cities independent of one another across parts of the former United States. These are where the rich and powerful survive. However, the vast "wasteland" between these "strongholds" is an extremely dangerous and unforgiving place where gangs roam and terrifying Primals hunt in packs. Couriers are key to the survival of the rich and powerful and are paid handsomely to deliver valuables between cities. Eve Harper is the best at what she does, but when she takes a job to deliver goods to a dangerous gang leader, Eve is forced to use every trick she's ever learned in order to survive the riskiest run of her life.

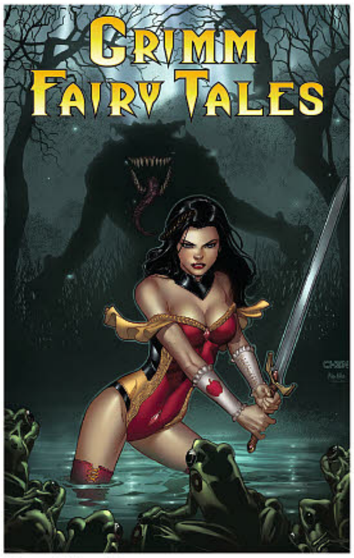

Cover A: Sean Chen

GRIMM FAIRY TALES
ISSUE 4

Joe Brusha (W) Ediano Silva (A)

32 PAGES • FC • $3.99 • ONGOING SERIES

THE PRINCESS AND THE FROG
In a small town in South Carolina, something evil stalks the night taking a reptilian form. The legend of the Lizard Man is well known to the locals and these tales bring Skye to town to solve the mystery. But the truth she finds behind the legend may be more than her powers as the new Guardian can overcome. Grimm Fairy Tales presents a brand new take of the classic fairy tale the Princess and the Frog.

Cover B: Alfredo Reyes

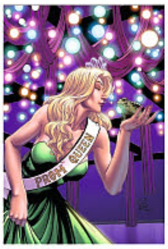

Cover C: Renato Rei

Cover D: Harvey Tolibao

Cover A: Jose Luis

VAN HELSING
VS. THE MUMMY OF AMUN-RA
ISSUE 3 OF 6

Pat Shand (W) Marc Rosete (A)
Walter Pereyra (C)

32 PAGES • FC • $3.99 • MINI-SERIES

As her battle against the Mummy intensifies, Liesel Van Helsing finds herself on the run from a host of enemies. With no one on her side and people in danger, the famed vampire hunter must think of something quickly, or she will find herself on the losing end of a deadly fight.

> "A fun romp for Liesel Van Helsing with the promise of more to come."
> —SciFi Pulse

Cover B: Marc Rosete

Cover C: Martin Abel

Cover D: Jason Metcalf

Cover A: Jose Luis

GRIMM FAIRY TALES:
DAY OF THE DEAD
ISSUE 3 OF 6

Dawn P. Marquez (W) Allan Otero (A)
Erick Arciniega (C)

32 PAGES • FC • $3.99 • MINI-SERIES

Deep in the swamps of Louisiana, Mary and Talisman battle against the Page of Swords and dark voodoo magic. Even as they fight for their lives, another woman disappears from the streets of New Orleans. Can Mary survive to uncover the truth behind the abductions? And if she does, will she be able to handle her connection to the dark purpose behind them, and the secret sect known as the Order of Tarot?

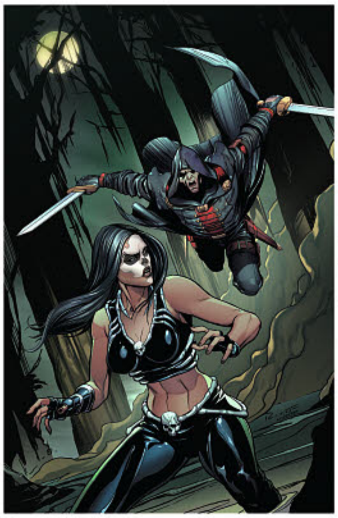
Cover B: Marc Rosete

Cover C: Mike Krome

Cover D:
Manuel Preitano

Cover A: Ario Murti

HELLCHILD: THE UNHOLY

ISSUE 5 OF 5

Pat Shand (W) Renzo Rodriguez (A)
Walter Baiamonte (C)

FINAL ISSUE!

32 PAGES • FC • $3.99 • MINI-SERIES

It is Devil's Night in New York City. Monsters have come out of the darkness and are tearing the city apart under the leadership of Kevin Nestor, a serial killer imbued with dark magical power. Hellchild is joined by Jezebel in their fight to bring Nestor down, but even if they succeed, will there be anything left of their city to save?

"We jumped right into the action and we're left craving more." —Horror Talk

Cover B: Sami Kivela

Cover C: Fritz Casas

Cover D: Harvey Tolibao

Cover A: Richard Ortiz

CINDERELLA: SERIAL KILLER PRINCESS

ISSUE 4 OF 4

Dave Franchini (W) Salvatore Cuffari (A)
Leonardo Paciarotti (C)

FINAL ISSUE!

32 PAGES • FC • $3.99 • MINI-SERIES

This is it! What the entire series has been building to. The final confrontation between Cinderella and Robyn Hood has arrived and only one will walk away from this battle alive. Be sure to pick up this can't miss finale to one of Zenescope's most twisted stories, as the future of the Grimm Universe is up for grabs in this action packed, revenge driven, Cinderella focused Fairy Tale massacre.

"Cindy has always been the bright little twisted interpretation of the old folk legend that's been worth watching." —Unleash The Fanboy

Cover B: Fritz Casas

Cover C: Anthony Spay

Cover D: Antonio Bifulco

Cover A: Riveiro

RED AGENT: THE HUMAN ORDER

ISSUE 5 OF 12

Lou Iovino (W)
Ario Murti (A)

"*Red Agent* is the series which Britney deserves and her fans have been wanting." —Fandom Post

32 PAGES • FC • $3.99 • MAXI-SERIES

Ryder, Eve, and General Tate have been killed. Cheyenne Mountain has been leveled and Avril and Ditto are severely injured. Given these harsh realities, it's easy to understand why Britney Waters is devastated and struggling to move forward. But there is one critical thing fueling her desire to continue the work of the Highborn Initiative: Vengeance. And the first step begins across the pond in London with a mysterious new ally.

Cover B: Robert Atkins

Cover C: Paul Green

Cover D: Ian Richardson

Cover A: Antonio Bifulco

GRIMM TALES OF TERROR

VOLUME 3

ISSUE 3

Pat Shand (W)

32 PAGES • FC • $3.99 • ONGOING SERIES

THE BEST-SELLING HORROR ANTHOLOGY IS BACK!

BLACK EYED CHILDREN

Stories of Black Eyed Children appearing in the dead of night have been told for decades. Most people laugh at these tales, attributing them to over active imaginations or a trick of the light. But it's hard to laugh when the black eyed children show up on your doorstep...most people lose their sense of humor when they are in the grip unexplainable terror and in a fight for their lives.

Cover B: Gregbo Watson

Cover C: Cris Delara

Cover A: Harvey Tolibao

SPIRIT HUNTERS

ISSUE 6 OF 12

Ralph Tedesco & Joe Brusha (W)

32 PAGES • FC • $3.99 • MAXI-SERIES

In this all-new horrifying tale, the Spirit Hunters investigate a gruesome mystery at a racetrack. As they delve deeper into this haunting, following up on a trail of horrific clues, they suddenly find themselves in a life or death situation.

> "Prepare for one wild ride."
> —The Fandom Post

Cover B: Dan Leister

Cover C: Alfredo Reyes

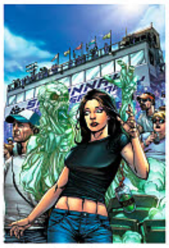
Cover D: Anthony Spay

Cover A: Allan Otero

ROBYN HOOD: I LOVE NY

ISSUE 10 OF 12

Lou Iovino (W) Sergio Ariño & Riveiro (A)
Grostieta (C)

32 PAGES • FC • $3.99 • MAXI-SERIES

NEW YORK STATE OF MIND

New York City needs a guardian angel and Robyn has selflessly answered the call time and time again. But she's starting to wonder if that's what she really wants. Luckily, big questions are sometimes answered in small ways, even in the Big Apple.

> "The most badass archer in comics..."
> —Word of the Nerd

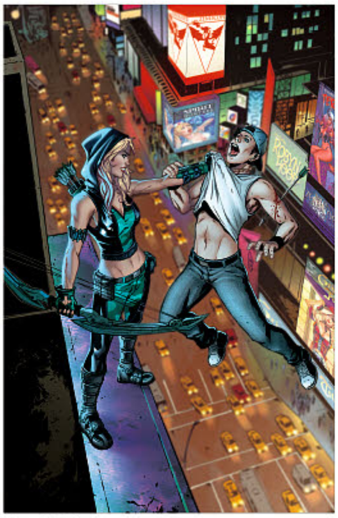
Cover B: Riveiro

Cover C:
Juan Carlos Ruiz

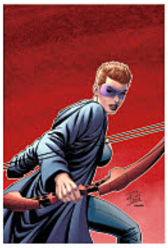
Cover D: Renato Rei

Zenescope Entertainment Previews

Cover A: Richard Ortiz

GRIMM FAIRY TALES
STEAMPUNK

Pat Shand (W) Annapaola Martello & Noah Salonga (A) Robby Bevard (C)

112 PAGES • FC • $9.99 • TRADE PAPERBACK

"Visually enthralling" —The Fandom Post

In an alternate Steampunk reality, Cinderella, Robyn Hood, Calie Liddle, Captain Hook, and many other of the most popular Grimm Universe characters live in a stunning but dangerous world unlike any you've seen before.

When a group of outlaws led by the infamous Robyn Locksley pulls off a major heist, her and her crew are hunted down by the local Sheriff named Shang, an assassin called Cinderella and an extremely dangerous gangster who owns the town: Sela Mathers. This special Steampunk collection is a must have for any fan of Zenescope's Grimm Universe!

ZENESCOPE OFFERED AGAIN—PAPERBACK & HARDCOVER BOOKS

GRIMM FAIRY TALES VOLUMES 1-6

Diamond Code: MAY063495

Diamond Code: JAN128171

Diamond Code: JAN128172

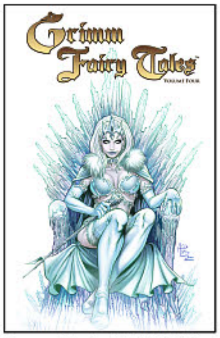

Diamond Code: JAN128173

Diamond Code: JAN128174

Diamond Code: JAN128175

RETURN TO WONERLAND

Diamond Code: MAY091119

BEYOND WONERLAND

Diamond Code: JUN101206

ESCAPE FROM WONDERLAND

Diamond Code: DEC091072

"Discover the greatness for yourself." —Geekality

"Wonderland has been on my must read list ever since issue #1 and it promises to only get better." —Geekadelphia

"Wonderland is a testament to the quality stories that Zenescope has been providing for a decade and will hopefully be providing for decades to come." —Comic Booked

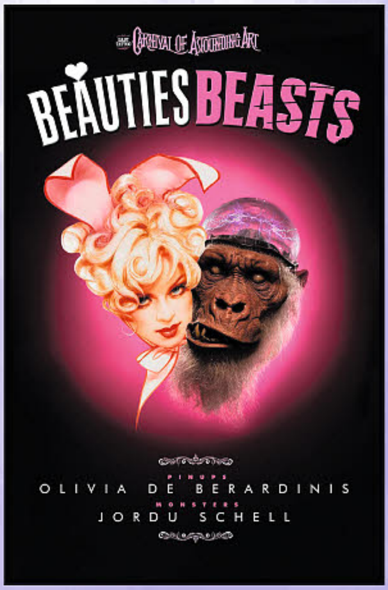

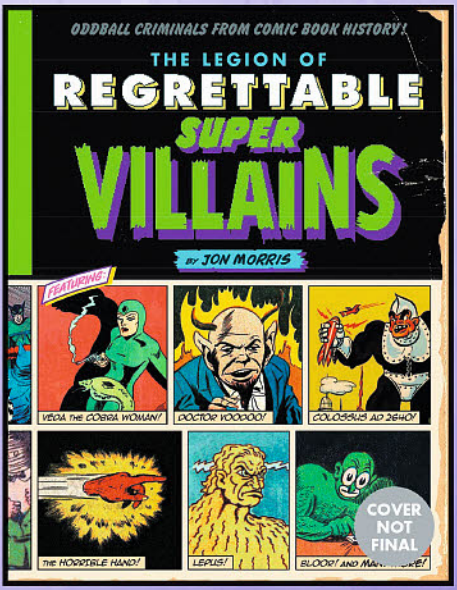

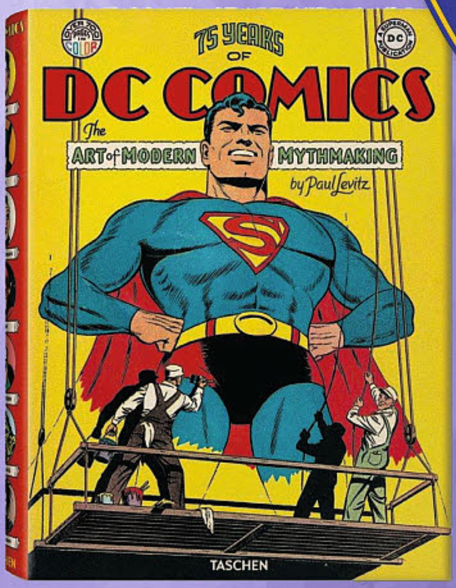

CARNIVAL OF ASTOUNDING ART: BEAUTIES BEASTS SC
ART
Painted pin-ups meet sculpted monsters in this unique art book from Olivia de Berardinis and Jordu Schell!

THE LEGION OF REGRETTABLE SUPERVILLAINS HC
COMICS
Meet some of comics' wildest and weirdest super-villains in this companion to *The League of Regrettable Superheroes!*

TASCHEN: 75 YEARS OF DC COMICS SLIPCASED HC
COMICS
Paul Levitz's Eisner Award-winning history of DC Comics is issued in a new slipcased edition!

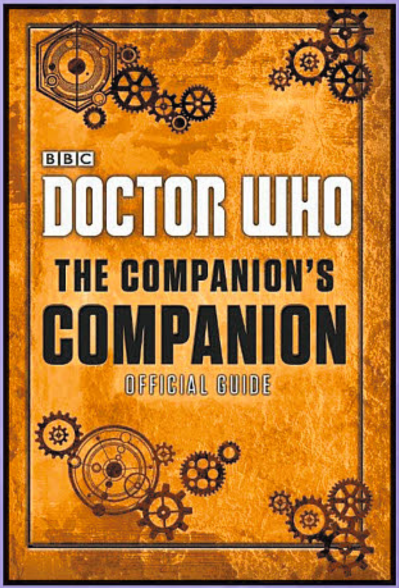

DOCTOR WHO: THE COMPANION'S COMPANION HC
DOCTOR WHO
Learn how to travel with the Doctor with this guide to being a companion written by Clara Oswald!

DOCTOR WHO: T IS FOR TARDIS HC
DOCTOR WHO
WHOvians can learn the alphabet with this illustrated *Doctor Who* alphabet book, suitable for all ages!

ART BOOKS

FEATURED ITEM

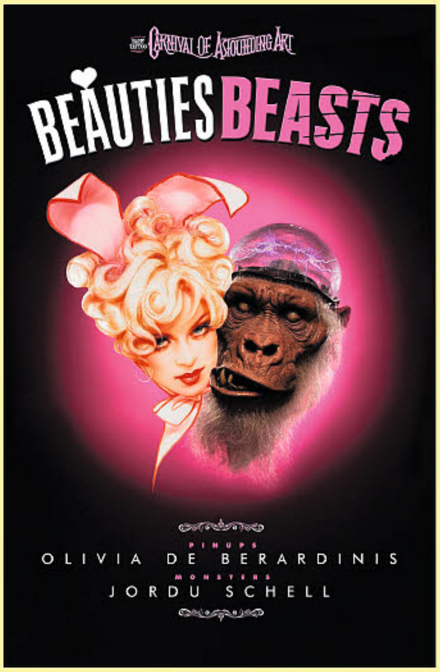

CARNIVAL OF ASTOUNDING ART: BEAUTIES BEASTS SC

(W/A/CA) Olivia De Berardinis, Jordu Schell

Step right up, Ladies and Gentlemen! Gasp in awe at an epic pairing of impossibly beautiful ladies and gloriously grotesque monstrosities! Connoisseurs of the unusual are cordially invited to marvel at the spectacle of "Beauties Beasts," a first-of-its-kind melding of the creative talents of Olivia De Berardinis (world's greatest living pinup artist) and Jordu Schell (legendary creature creator). These two world-renowned artists have never been showcased together... until now. Dare to enter a visually mesmerizing realm of sexy sirens and sinister super-freaks unlike anything you've ever imagined! (STL035491) (C: 0-1-0)

MATURE THEMES

SC, 7x10, 104pgs, FC..$25.00

OFFERED AGAIN

O/A FEVER PITCH VOLUME 1: THE HOT GIRLS OF ELIAS CHATZOUDIS SC

(W/A/CA) Elias Chatzoudis

Elias Chatzoudis is an artist of boundless talent and imagination whose work hits that very sweet spot between cartoony and realistic. His pin-up girl illustrations display cheeky charm and sultry passion in equally abundant portions! This book contains all-new paintings designed to raise eyebrows and room temperatures! (STK461148)

MATURE THEMES

SC, 8x11, 48pgs, FC..................$14.95

O/A FEVER PITCH VOLUME 2: MORE HOT GIRLS FROM ELIAS CHATZOUDIS SC

(W/A/CA) Elias Chatzoudis

Adorable, sexy, and sure — a wee bit naughty! This would fairly sum up a style of illustration that Elias Chatzoudis has been able to develop, earning him a world-wide following for his perky pin-up girls! In this second volume devoted to his voluptuous vixens, Elias is in top form with his sense of humor and eye for the ladies in top form! All new art! 48 pages full color. (STK612555)

MATURE THEMES

SC, 8x11, 48pgs, FC..................$14.95

O/A KNOCK OUTS!: PIN-UPS BY ELIAS CHATZOUDIS SC

(W/A/CA) Elias Chatzoudis

A new gallery of pin-up wonders from professional heavyweight (artist!) Elias Chatzoudis. In this collection, Elias focuses his exquisite talents on the female form, letting the background to fend for itself. It's all about his ladies, and the outstanding attention to detail he lavishes on each and every curvy creation. Every portrait is a winner, every knock out a tribute to this *very* sweet science! Also available is a limited edition, limited to 100 copies, with a 8 1/2" x 11" signed and numbered print. (STL018069)

MATURE THEMES

SC, 9x12, 48pgs, FC..................$14.95

HEADLIGHTS HONEYS: THE "PERFECT PAIR" IN VINTAGE PAPERBACKS, PULPS, AND COMICS HC

(W) Monte Beauchamp, Steven Heller

Once celebrated by skilled painters and sculptors throughout the history of art, with the advent of the Industrial Age and assembly line production, scores of "mams" merchandisers soon got in on the act. From "boob" aprons, t-shirts, sweat-shirts, and baseball caps to salt and pepper shakers, mugs, coffee cups, and shot glasses, from greeting cards, books, and periodicals to candied treats, from jewelry to novelty gag gifts, billions of dollars are generated annually by the objectification of breasts. There was a time, however, when their low-budget portrayal in comic books, paperbacks, and pulps came under fervid assault, and effectively squelched, by the media censors. *Headlight Honeys* assembles dozens of rare, salacious cover examples and delivers the scoop on this harrowing, pre-code era in American publishing. (STL035339) (C: 0-1-0)

MATURE THEMES

HC, 6x8, 176pgs, FC..$29.95

ART BOOKS - PHOTOGRAPHY

NEW FASHION NUDES HC

This high-quality pictorial features different photographers and their unpretentious, casual approach to erotic photography. The superficially unarranged, spontaneous or happenstance pictures convey the new subtle form of erotic in the ages of Facebook and Instagram. Despite today's (social media) masked requirements, hot erotic mental cinema at its best. (STL035574) (C: 0-1-0) **NOTE:** This item may be available through other retail outlets before shipping to comic book specialty shops.

MATURE THEMES

HC, 7x10, 272pgs, FC $49.99

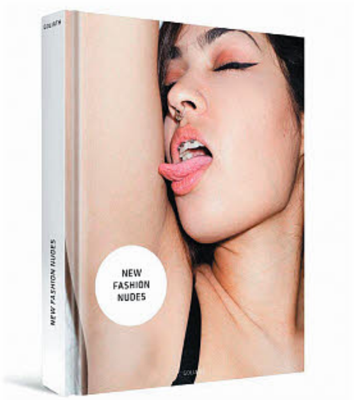

AND

THE WHISPERING WOODS

WRITTEN BY
TANIA DEL RIO

ILLUSTRATED BY
WILL STAEHLE

WITCHES!

SNAKES!

TALKING TREES!

MIND-BOGGLING RIDDLES!

$16.95 | Hardcover | 240 Pages
2-color illustrations | Ages 8–12
DIAMOND # 000000000

Plucky, kind-hearted orphan Warren the 13th is back in another lushly illustrated middle grade adventure.

"Wonderfully cloaked in a Victorian sensibility and design, a bit of Edward Gorey, a bit of Tim Burton."
—Shelf Awareness

ALSO AVAILABLE:

WARREN THE 13TH AND THE ALL-SEEING EYE

$16.95 | Hardcover | 224 Pages
DIAMOND # SEP151840

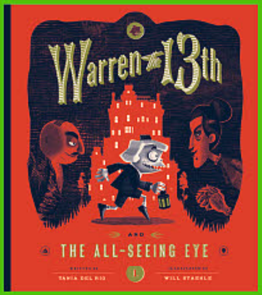

QUIRK BOOKS

QUIRK BOOKS

$24.95

HARDCOVER
256 Pages

FULL COLOR ILLUSTRATIONS

THE LEGION OF REGRETTABLE SUPER VILLAINS

ODDBALL CRIMINALS FROM COMIC BOOK HISTORY!

BY JON MORRIS

MEET THE LESSER OF ALL EVILS!

Every hero needs a villain. But not all villains are dangerous—some are incompetent, comical, or just . . . weird. In his follow-up to *The League of Regrettable Superheroes*, author Jon Morris presents hilarious commentary and vintage art for over a hundred of the strangest, most stupefying supervillains ever to see print in comics.

ALSO AVAILABLE:

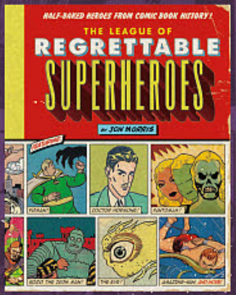

The League of Regrettable Superheroes

Half-Baked Heroes from Comic Book History

$24.95 | 256 Pages | Hardcover

DIAMOND # APR151910

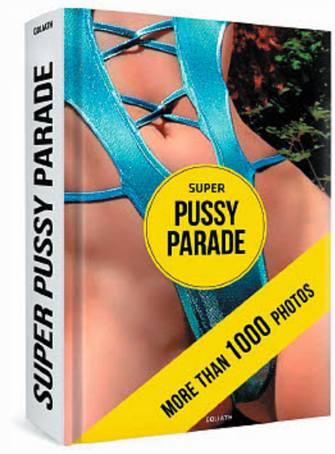

SUPER PUSSY PARADE HC

The *Super Pussy Parade* with more than 500 pages filled with over 1,000 photos is a must for every fan of this freest form of body expression. With each photo session spread over double-sided pages, this volume makes for a truly erotic occasion. Attractive price, hardcover, colored pages, thread stitching, colored end band, beautiful art paper and in a practical size, a true steal! (STL035568) (C: 0-1-0) **NOTE:** This item may be available through other retail outlets before shipping to comic book specialty shops.
MATURE THEMES
HC, 7x10, 512pgs, FC $59.95

COLLECTING AND COLLECTIBLES

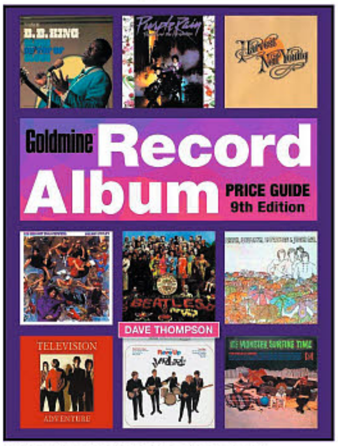

GOLDMINE RECORD ALBUM PRICE GUIDE 9TH EDITION SC

(W) Dave Thompson
With a rich history and featuring more than 100,000 vinyl albums covering some 60 years of rock, pop, jazz and country, *Goldmine Record Album Price Guide* is the only identification and price guide on the market dedicated to collecting record albums. Featuring the industry standard *Goldmine Grading Guide* and more than 70,000 vinyl album listings and values that span some 60 years worth of music, *Goldmine Record Album Price Guide* is the leading authority in the record collecting hobby. Record collectors and enthusiasts will enjoy finding rock, pop, jazz, country, as well as various artist collections and original cast recordings from movies, television and Broadway. (STL035486) (C: 0-1-0)
SC, 8x11, 768pgs, B&W............. $27.99

VINYL ME, PLEASE: 100 ALBUMS YOU NEED IN YOUR COLLECTION HC

Brought to you by the subscription club of the same name, *Vinyl Me, Please: 100 Albums You Need In Your Collection* is a vibrant visual guide to curating must-have records for any music lover's shelf. Celebrating artists as varied and influential as Bikini Kill, Aretha Franklin, Wilco, and beyond, each entry includes an album's artwork, a short essay from a contributing music writer, and further suggestions to help you expand your taste and build your collection. Perfect for both new collectors and die-hard wax-spinners, *Vinyl Me, Please* revels in the album as art form and exudes the style, expertise, and passion that all crate-diggers share. (STL035488) (C: 1-1-0) **NOTE:** Available only in the United States and Canada.
HC, 9X10, 256pgs, FC................ $29.95

COMICS

THE CAPED CRUSADE: BATMAN AND THE RISE OF NERD CULTURE SC

(W) Glen Weldon
Since his creation, Batman has been many things: a two-fisted detective; a planet-hopping gadabout; a campy Pop-art sensation; a pointy-eared master spy; and a grim and gritty ninja of the urban night. How we perceive Batman's character, whether he's delivering dire threats in a raspy Christian Bale growl or trading blithely homoerotic double-entendres with partner Robin on the comics page, speaks to who we are and how we wish to be seen by the world. It's this endlessly mutable quality that has made him so enduring. And it's Batman's fundamental nerdiness — his gadgets, his obsession, his oath, even his lack of superpowers — that uniquely resonates with his fans who feel a fiercely protective love for the character. (STL035337) (C: 0-1-0)
SC, 8x11, 336pgs, PC.. $16.00

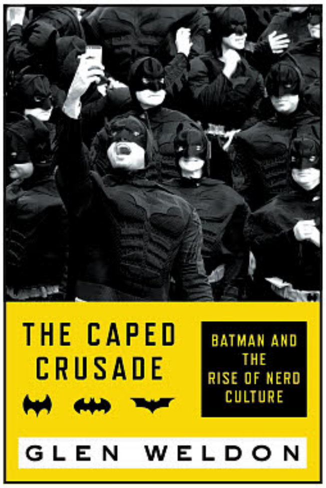

FEATURED ITEM

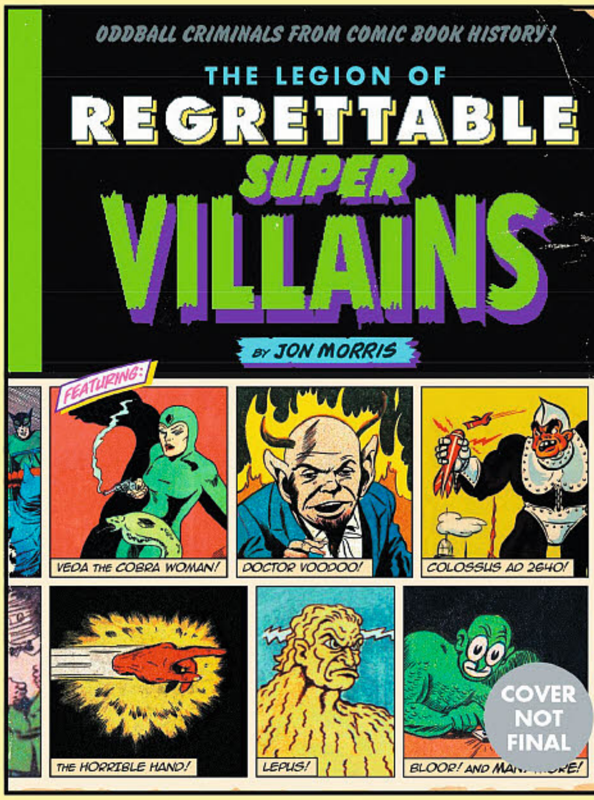

THE LEGION OF REGRETTABLE SUPERVILLAINS HC

(W) Jonathan Morris
From banjo-playing Nazis to gangster gorillas, superhero comics have featured some of the weirdest antagonists ever published. This definitive collection of oddball supercrooks presents the most regrettable supervillains of all, complete with vintage art, publication details, and hilarious commentary from author Jon Morris. Vintage comic book art and the author's hilarious commentary introduce you to rogues and felons such as Brickbat (choice of weapon: poisonous bricks), Robbing Hood (steals from the poor to give to the rich), and Swarm (a man made of bees. Nazi bees!). Drawing on the entire history of the medium, *The Legion of Regrettable Supervillains* includes characters that haven't seen the light of day in decades! (STL035401)
HC, 7x9, 256pgs, PC.. $24.95

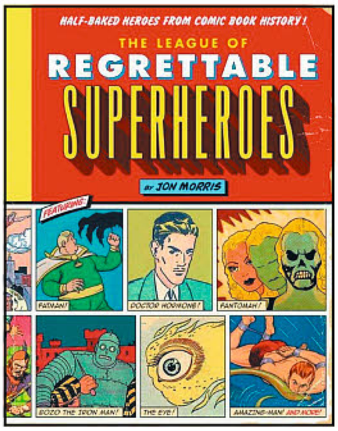

STAR of the MONTH

THE LEAGUE OF REGRETTABLE SUPERHEROES

(W) Jonathan Morris
For every superhero hitting the big time with a blockbuster movie, there are countless failures, also-rans, and D-listers. *The League of Regrettable Superheroes* affectionately presents one hundred of the strangest superheroes ever to see print — from Atoman to Zippo — complete with backstories, vintage art, and colorful commentary. Drawing on the entire history of the medium, the book celebrates characters that haven't seen the light of day in decades, like Natureboy, Dr. Hormone, Thunder Bunny, and more. It's a must-read for comics fans of all ages! (STK671477)
HC, 7x9, 256pgs, PC.................. $24.95

SPOTLIGHT ON

Not Final Cover.

MARVEL: YEAR BY YEAR: A VISUAL HISTORY HC (EXPANDED UPDATED EDITION)

(W) Peter Sanderson & Various (A) Brandon Peterson, Various (CA) Brandon Peterson

The most comprehensive history of Marvel Comics ever published, *Marvel Year by Year* is a fan-favorite title that offers a chronological account not only of Marvel Super Heroes such as the Avengers, Iron Man, Spider-Man, and Wolverine, but also the company that created them. The book highlights the debuts of Super Heroes and Villains, the geniuses who invented them, and the real-life events that shaped the times. It also details Marvel Comics' beginnings and landmarks in publishing, movies, and television. (STL034896) (C: 1-1-0) **NOTE:** Not available in England & Ireland

HC, 10x12, 400pgs, FC $50.00

FEATURED ITEM

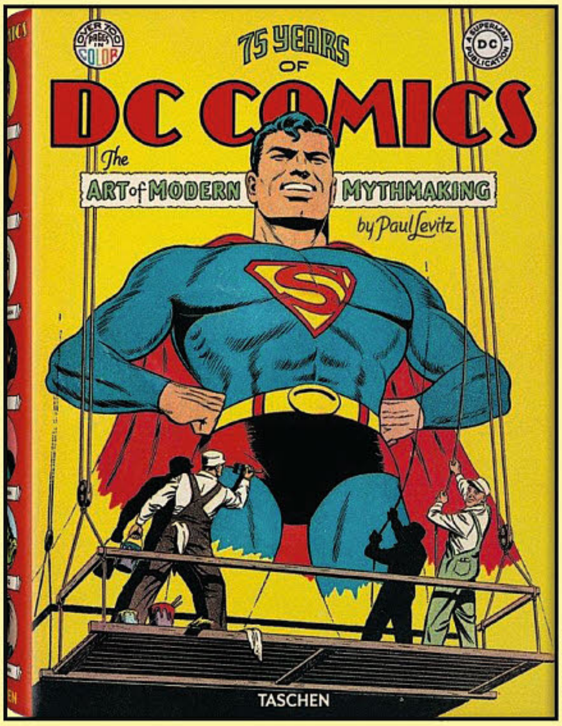

Not Final Cover.

TASCHEN: 75 YEARS OF DC COMICS SLIPCASED HC

(W) Paul Levitz (A) DC Comics

In 1935, DC Comics founder Major Malcolm Wheeler-Nicholson published *New Fun* #1, the first comic book with all-new, all-original comic material. What began as disposable media for children was soon on its way to becoming the mythology of our time, the 20th century's answer to Atlas or Zorro. More than 40,000 comic books later and in honor of the publisher's 75th anniversary, TASCHEN has produced the single most comprehensive book on DC Comics. More than 2,000 images — covers and interiors, original illustrations, photographs, film stills, and collectibles — are reproduced using the latest technology to bring the story lines, the characters, and their creators to vibrant life as they've never been seen before. The 2010 original XL edition of *75 Years of DC Comics* was winner of the 2011 Eisner Comic Industry Award for Best Comics-Related Book of the Year! But as even Superman might have trouble lifting the XL, here is the chance to enjoy the title in a smaller format. And if it is still too heavy for you, the slipcase converts into a book stand, so you can delight in your favorite comic stories and characters book on display. (STL035821) (C: 0-1-0)

HC, 10x14, 720pgs, FC $69.99

SPOTLIGHT ON

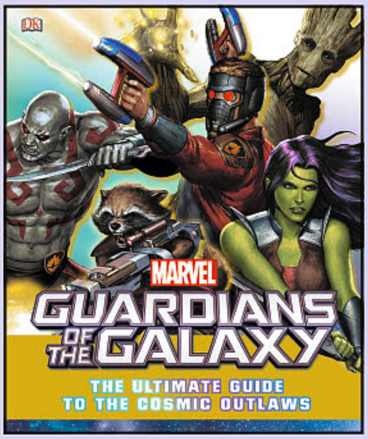

MARVEL GUARDIANS OF THE GALAXY: THE ULTIMATE GUIDE TO THE COSMIC OUTLAWS HC

(W) Nick Jones

Find out everything you need to know about the heroic team of cosmic adventurers with *Marvel Guardians of the Galaxy: The Ultimate Guide to the Cosmic Outlaws*. This comprehensive guide celebrates the exciting world of Marvel's Guardians of the Galaxy, with a decade-by-decade history that charts all the incarnations of the group. The book examines iconic characters like Groot and Star-Lord, showcases key comic book issues, and explores important storylines. Packed with information on allies, enemies, locations, and much more, this book is a must-have for fans of Marvel comics. (STL034898) (C: 1-1-0) **NOTE:** Not available in England & Ireland

HC, 9x11, 200pgs, FC $24.99

WONDER WOMAN PSYCHOLOGY: LASSOING THE TRUTH SC

(W) Travis Langley, Mara Wood

For 75 years, Wonder Woman has served as an inspiration to people everywhere. *Wonder Woman Psychology* examines this powerful superhero, who was created by famous psychologist William Moulton Marston, through 20 essays. This collection will analyze Marston's important role in the history of forensic psychology, how Diana's relationship with her mother and Amazonian sisters shapes her to become a leader and the heroine called Wonder Woman, the ways differences in culture and gender can contribute to alienation but also to personal empowerment, and how emotion, strengths, virtues, and culture shock play in heroic behavior. (STL034950) (C: 0-1-0)

SC, 6x9, 320pgs, B&W $14.95

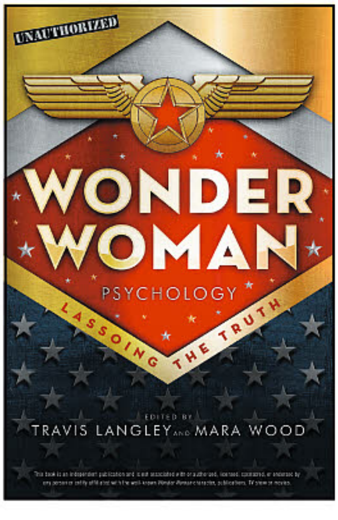

COMICS YOUNG READERS

SPOTLIGHT ON

Not Actual Cover.

BATGIRL: NEW HERO OF THE NIGHT SC
(W) Michael Manning
Barbara Gordon grew up idolizing Batman, the masked vigilante who protected her home of Gotham City. As she got older, she realized that one person wasn't enough to protect all the people of Gotham from the city's widespread crime — and she was ready to step up and help. But how did Barbara become Batgirl? How does she use technology to fight crime? What super-villains has she encountered? In this illustrated biography full of character profiles and fast facts, you'll learn everything you should know about the girl behind the mask. Part of the *Backstories* series, DC Comics fans will learn all about this resourceful young woman! (STL035334) (C: 0-1-0)
SC, 5x8, 128pgs, B&W.. $5.99

FEATURED ITEM

DOCTOR WHO: T IS FOR TARDIS HC
A is for Angel. B is for Bow Tie. C is for Cyberman. D is for Doctor! Featuring Doctors, companions and monsters both past and present, kids of all ages will love this *Doctor Who* alphabet book. Includes stunning original illustrations in a retro style on every page, all the way through from A to Z(ygon). (STL031626) (C: 0-1-1)
HC, 8x8, 60pgs, FC $10.99

DOCTOR WHO / TORCHWOOD

FEATURED ITEM

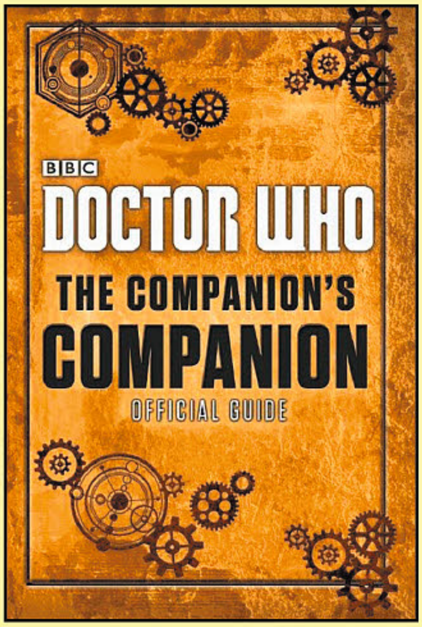

DOCTOR WHO: THE COMPANION'S COMPANION HC
If there's one thing the Doctor ought to remember, it's this: he should never travel alone. And to help make sure he always has someone suitably brilliant by his side, Clara has compiled this comprehensive guide to traveling with the Doctor. Packed full of hints and tips on topics such as introducing the Doctor to your family, packing for life on the TARDIS and practicing alien first aid, this guide will fully prepare you for life as a companion! (STL031627) (C: 0-1-1)
HC, 6x9, 176pgs, FC $14.99

Not Final Cover.

DOCTOR WHO: THE COMPLETE HISTORY VOLUME 41: THE FOURTH DOCTOR HC
The definitive history of BBC's long-running series Doctor Who continues with this volume on three stories of the fourth Doctor from season 18. Stories covered include "The Leisure Hive," "Meglos," and "Full Circle." Illustrated throughout with photographs from the archives and in full-color, this hardcover volume features story summaries, character and actor profiles, pre- and post-production notes, broadcast reaction, and much more. (STL035559) (C: 0-1-1)
HC, 140pgs, PC........................$18.99

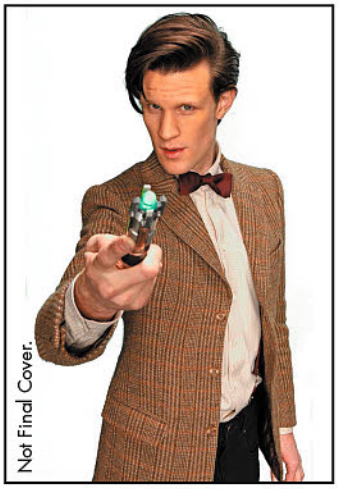

Not Final Cover.

DOCTOR WHO: THE COMPLETE HISTORY VOLUME 42: THE ELEVENTH DOCTOR HC
The definitive history of BBC's long-running series Doctor Who continues with this volume on three stories of the eleventh Doctor from series 7. Stories covered include "The Angels Take Manhattan" (the final story with Amy Pond and Rory Williams), "The Snowmen," and "The Bells of Saint John" (the first story with Clara Oswald). Illustrated throughout with photographs from the archives and in full-color, this hardcover volume features story summaries, character and actor profiles, pre- and post-production notes, broadcast reaction, and much more. (STL035560) (C: 0-1-1)
HC, 156pgs, PC........................$18.99

Audio

DOCTOR WHO: THE FOURTH DOCTOR ADVENTURES: CASUALTIES OF TIME AUDIO CD
(W) Cavan Scott, Mark Wright
(CA) Anthony Lamb
Starring Tom Baker as the fourth Doctor and Lalla Ward as the second Romana. The TARDIS lands in a battleground on an alien world where Sontarans and humans are at war. But what are the vicious feral creatures that are hunting in this wasteland? (STL035326) (C: 0-1-0)
Audio, 5x5................................$18.99

DOCTOR WHO: THE CONTINGENCY CLUB AUDIO CD
(W) Phil Mulryne (CA) Tom Webster
Starring Peter Davison as the fifth Doctor, with Clive Merrison and Philip Jackson. The TARDIS lands inside the most exclusive gentlemen's club in all of Victorian London. The Doctor and his companions have broken all the rules — but what's the penalty? (STL035327) (C: 0-1-0)
Audio, 5x5................................ $24.99

SPOTLIGHT ON

DOCTOR WHO: THE DIARY OF RIVER SERIES 2 AUDIO CD SET
(W) Matt Fitton & Various
(CA) Tom Webster
Time travelling archaeologist and adventurer River Song returns — and this time she will be stepping into the past life of the Doctor, encountering two of his incarnations at once! From the space exploration vessel *Saturnius*, which is heading to a destination that never gets any closer, to a doomed planet Earth and beyond, River's journey will bring her closer to a new foe... and an encounter with both the sixth and seventh Doctors! (STL035328) (C: 0-1-0)
Audio, 5x5..$58.99

NOT FINAL COVER

TORCHWOOD: TORCHWOOD ONE BEFORE THE FALL AUDIO CD
(W) Jenny T. Colgan & Various
London, 2005. Yvonne Hartman is the undisputed head of Torchwood One. Above the government, beyond the police, she has excellent people skills; enjoys regular tea with the Queen; and effortlesssly defends the British Empire from alien threats. Yvonne Hartman is excellent at her job, and inspires devotion in everyone who works with her — until, one day, she makes a terrible mistake. We all make mistakes. But only at Torchwood can a single mistake plunge your world into interstellar war. Yvonne Hartman's facing the fight of her life. One she's going to win. (STL035329) (C: 0-1-0)
Audio, 5x5... $41.50

HOW-TO

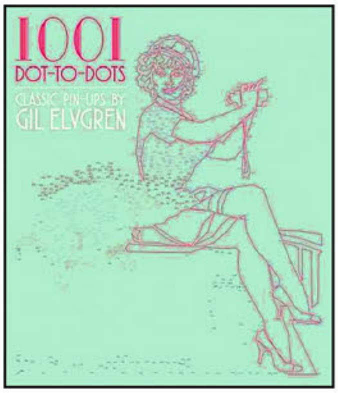

1001 DOT-TO-DOTS: CLASSIC PIN-UPS BY GIL ELVGREN
(A/CA) Gil Elvgren
If you dig polka dots and pin-ups, you'll love this dot-to-dot puzzle book inspired by images from Gil Elvgren, one of the most famous American pin-up artists of all time. Connect the dots in more than 40 puzzles and increase your hand-eye coordination, as well as concentration skills. Once the puzzles are completed, add color to make a truly unique piece of art, then use the perforations to easily remove your work for display! (STL034919) (C: 1-1-0)
SC, 9x11, 96pgs, B&W..............$12.99

INCREDIBUILDS: MARVEL: GUARDIANS OF THE GALAXY DELUXE BOOK AND MODEL SET
In the far reaches of the Marvel Cinematic Universe, an unlikely cast of characters including Peter Quill a.k.a. Star-Lord, Drax, Gamora, Groot, and Rocket Raccoon must join forces to defeat a cosmic force of epic proportions. This deluxe hardcover book and model set features a dynamic, displayable 3D version of Groot that fans can build and customize. (STL035340) (C: 1-1-0)
NOTE: Available only in the United States and Canada.
HC, 7x9, 32pgs, FC..................$19.99

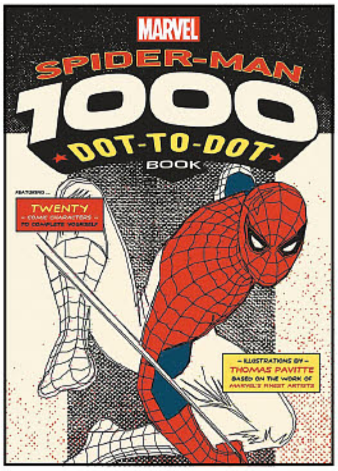

MARVEL: SPIDER-MAN 1000 DOT-TO-DOT BOOK
(W/A/CA) Thomas Pavitte
Join your friendly neighborhood Spider-Man and all your favorite comic characters on a new adventure from best-selling dot-to-dot artist Thomas Pavitte. With 20 complex puzzles to complete, each consisting of at least 1,000 dots, Marvel fans will have hours of fun bringing Spidey and his friends, allies, and most villainous foes to life. (STL034920) (C: 0-1-0)
SC, 10x14, 48pgs, PC................$14.99

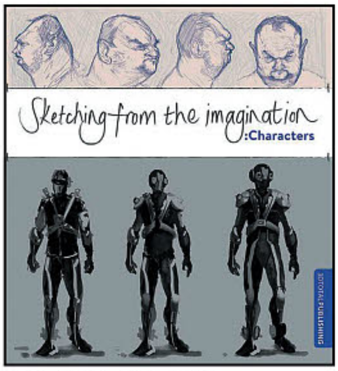

SKETCHING FROM THE IMAGINATION: CHARACTERS SC
Sketches and drawings are the foundations of great art, where thoughts and concepts first come to life as an image. In *Sketching from the Imagination: Characters*, fifty talented artists share their sketches, inspirations, and approaches to creating characters. This book is a visually stunning collection packed with useful tips and creative insights, an invaluable resource that will inspire artists of all abilities. (STL035484) (C: 0-1-0)
SC, 9x9, 320pgs, FC..................$29.99

STARS of the MONTH

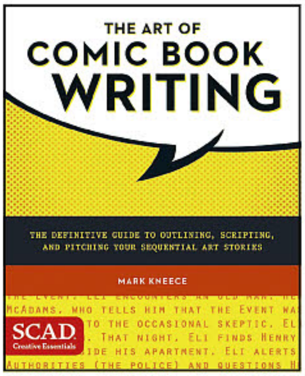

THE ART OF COMIC BOOK WRITING SC

(W) Mark Kneece

With this book in the *SCAD Creative Essentials* series from the esteemed Savannah College of Art and Design, Mark Kneece gives aspiring comic book writers the essential tools they need to write scripts for sequential art with confidence and success. He provides a practical set of guidelines favored by many comic book publishers and uses a unique trial and error approach to show would-be scribes the potential pitfalls they might encounter when seeking a career in comics writing. *The Art of Comic Book Writing* provides real-world advice and easy-to-follow examples for those looking to write for the comics medium. (STK679775)

SC, 8x11, 192pgs, FC.......................... $24.99

BRIDGMAN'S COMPLETE GUIDE TO DRAWING FROM LIFE SC

(W/A/CA) George B. Bridgman

The timeless classic on drawing human figures is back! This new, redesigned version of George W. Bridgman's landmark work combines six well-known books by the celebrated artist and lecturer, who taught figure and anatomy drawing for many years at New York City's Art Students League. This edition preserves Bridgman's lessons and original sketches, but now features a nostalgic, eye-catching cover that distinguishes it from the competition. (STK390230)

SC, 9x11, 352pgs, B&W..................... $17.95

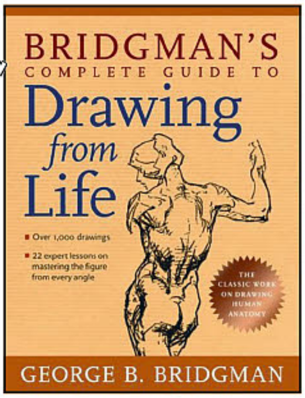

THE COMPLETE GUIDE TO SELF-PUBLISHING COMICS SC

(W) Comfort Love, Adam Withers

Today, those looking to break into comics have an enormous number of realistic, proven options for doing so all by themselves, without having to rely on big comics publishers. It's an exciting time, but a confusing one for neophytes overwhelmed by numerous options. *The Complete Guide to Self-Publishing Comics* is the first book of its kind to help readers make sense of it all and take control of their comics-making destinies. It provides would-be creators with a definitive guide to the tools needed for breaking into modern comics via self-publishing. (STK668871)

SC, 8x11, 240pgs, FC.. $24.99

DC Comics Guides

THE DC COMICS GUIDE TO WRITING COMICS SC

(W) Dennis O'Neil
(A) Various
(CA) Neal Adams

For any writer who wants to become an expert comic-book storyteller, The *DC Comics Guide to Writing Comics* is the definitive, one-stop resource! In this valuable guide, Dennis O'Neil, a living legend in the comics industry, reveals his insider tricks and no-fail techniques for comic storytelling. Readers will discover the various methods of writing scripts (full script vs. plot first), as well as procedures for developing a story structure, building subplots, creating well-rounded characters, and much more. O'Neil also explains the many diverse formats for comic books, including graphic novels, maxi-series, mega-series, and adaptation. Of course, there are also dozens of guidelines for writing proposals to editors that command attention and get results. (STK430840)

SC, 8x11, 128pgs, FC.. $22.95

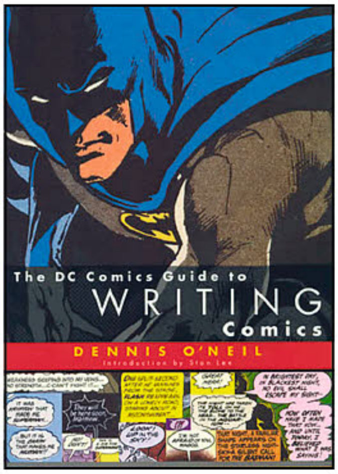

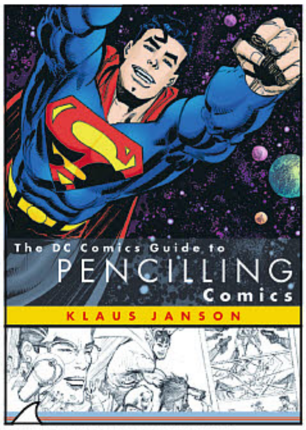

THE DC COMICS GUIDE TO PENCILLING COMICS TP

(A) Klaus Janson

Some of DC Comics' top talents share with you their insights and experience to help you create the best comics possible with the official *DC Comics Guides to Creating Comics*. Professionals such as Mark Chiarello and Todd Klein (*The DC Comics Guide to Coloring and Lettering Comics*), Klaus Janson (*The DC Comics Guide to Pencilling Comics* and *The DC Comics Guide to Inking Comics*), and Freddie E. Williams II (*The DC Comics Guide to Digitally Drawing Comics*) offer their experiences with real-world examples from the pages of DC Comics, giving you the benefit of decades of experience for your own creative endeavors! (STK402518)

SC, 8x11, 128pgs, FC................ $22.95

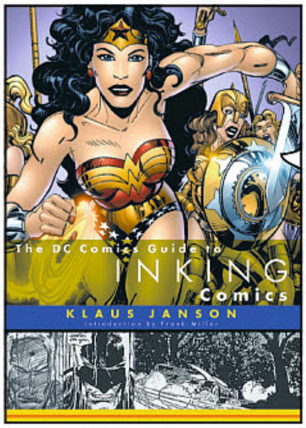

THE DC COMICS GUIDE TO INKING COMICS TP

(W/A/CA) Klaus Janson

For the aspiring artist who wants to become an expert comic book inker, *The DC Comics Guide to Inking Comics* is the definitive, one-stop resource! Legendary comic book inker Klaus Janson uses DC's world-famous characters to demonstrate an array of inking techniques, covering such topics as using textures, varying line weights, creating the illusion of three-dimensionality, and working with light and dark. Janson's lively, step-by-step instructions are informative, exciting—and clear enough for even beginners to follow. In addition, every technique shown in this guide conforms to actual industry standards. (STK430839)

SC, 8x11, 128pgs, FC................ $22.99

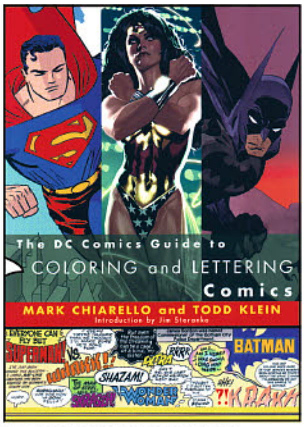

THE DC COMICS GUIDE TO COLORING & LETTERING COMICS SC

(W) Mark Chiarello, Todd Klein
(A/CA) Todd Klein

Acclaimed comic book illustrator Mark Chiarello and award-winning letterer Todd Klein demonstrate dozens of sure-fire strategies, practical techniques, and professional secrets for dynamic comic book coloring and lettering. They use DC's world-famous characters to demonstrate an array of techniques, covering such topics as the pros and cons of lettering by hand or by computer, creating balloons and fonts, logo designs, working with color, and creating special effects. The animated step-by-step instructions are informative, stimulating, and clear enough for even beginners to follow. The perfect how-to on everything coloring and lettering, this one-stop sourcebook is packed with a wealth of tested techniques, practical advice, and professional secrets for the aspiring comic artist. (STK428937)

SC, 8x11, 128pgs, FC................ $22.99

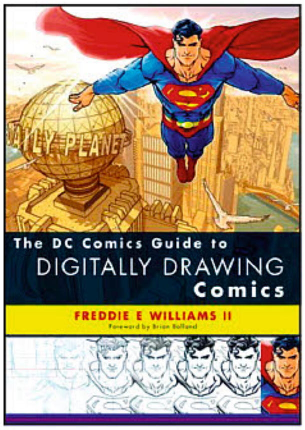

THE DC COMICS GUIDE TO DIGITALLY DRAWING COMICS SC

(W/A/CA) Freddie Williams II

Give up pencil, pen, and paper and start drawing dynamic, exciting comics art entirely on the computer. Freddie E. Williams II gives step-by-step directions, guiding readers through the digital process, from turning on the computer to finishing a digital file of fully inked comic art, ready for print. Creating a template, sketching on the computer, penciling, and finally inking digitally are all covered in depth. (STK388261)

SC, 8x11, 128pgs, PC................ $22.99

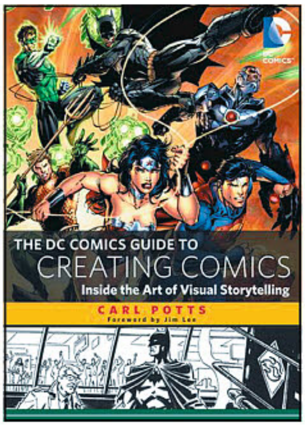

THE DC COMICS GUIDE TO CREATING COMICS SC
(W) Carl Potts
(A) Carl Potts, Various (CA) Jim Lee
The most exciting and comprehensive book yet in the bestselling DC Comics how-to-draw series! From the bestselling DC Comics Guide series, this is the essential resource for aspiring comics creators looking to make intriguing, action-packed comics like the experts at DC Comics. Going beyond the typical art and writing lessons, this book shows readers how to take full advantage of comics' sequential visual storytelling possibilities. Writer Carl Potts presents key principles and techniques for crafting exciting professional-quality comics. This behind-the-curtain look at the DC Comics creative process is a can't-miss opportunity for aspiring comics creators, whether they want to work for DC Comics or invent their own unique comics creations. Introduction by Jim Lee. (STK619853)
SC, 8x11, 192pgs, FC.......... $24.99

HOGARTH'S DYNAMIC FIGURE DRAWING HC
(W/A/CA) Burne Hogarth
Praised by critics and teachers alike for more than 40 years, Burne Hogarth's series of volumes on drawing the human form will educate and captivate a new generation of artists. This powerful book offers a systematic approach to rendering action figures that seem to leap off the page. (STK627311)
HC, 8x11, 176pgs, FC..........$22.99

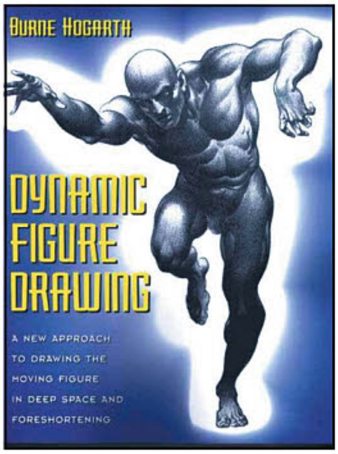

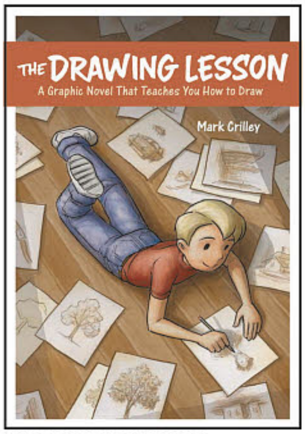

THE DRAWING LESSON: A GRAPHIC NOVEL TEACHES YOU HOW TO DRAW
(W/A/CA) Mark Crilley
Mark Crilley's YouTube drawing instruction videos have an enormous worldwide legion of fans and have been featured on sites such as Yahoo News and Reddit. In addition, Crilley is an accomplished graphic novelist. Now he pairs both strengths resulting in a one-of-a-kind art instruction experience. Through the story of aspiring, overeager young artist-in-the-making David and his helpful, but often flustered mentor, Becky, readers gain a grounding in the basics of drawing and rendering, along with a helping of laughs and poignant entertainment. Each lesson builds off the previous, with sidebars at the end of each chapter that direct readers to tackle some of the very same drawing exercises that David has just completed. (STL008648)
SC, 7x10, 144pgs, FC..........$18.99

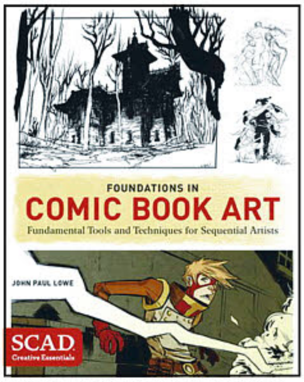

FOUNDATIONS IN COMIC BOOK ART: SCAD CREATIVE ESSENTIALS SC
(W/A/CA) John Paul Lowe
A comprehensive guide to creating and developing comic book and graphic novel art, from the Savannah College of Art and Design (SCAD), one of the world's leaders in sequential arts instruction. John Paul Lowe presents an in-depth primer on the tools and techniques used by top sequential artists to create comic books, graphic novels, and other sequential arts forms. This book covers all of the materials and methods aspiring artists need to master and succeed as sequential artists. (STK645456)
SC, 8x11, 160pgs, B&W..........$24.99

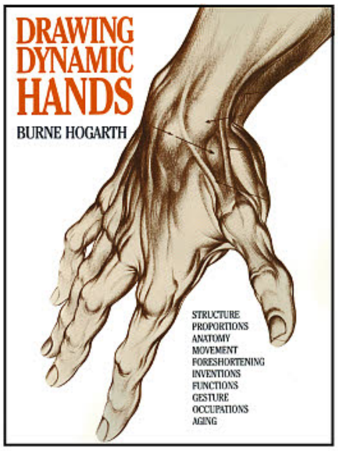

HOGARTH'S DRAWING DYNAMIC HANDS SC
(W/A/CA) Burne Hogarth
Praised by critics and teachers alike for more than 40 years, Burne Hogarth's series of Dynamic rendering is recognized worldwide as the classic, indispensable text on artistic anatomy. The most comprehensive book ever published on drawing hands uses a revolutionary system for visualizing the hand in an almost infinite number of positions. (STK647430)
SC, 8x11, 144pgs, FC..........$23.99

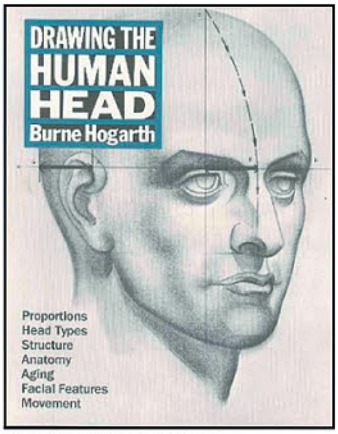

HOGARTH'S DRAWING HE HUMAN HEAD SC
Praised by critics and teachers alike for more than 40 years, Burne Hogarth's series of volumes on drawing the human form will educate and captivate a new generation of artists. In 300 extraordinary drawings, Hogarth shows how to draw the head from every angle, age the face from infancy to old age, and delineate every feature and wrinkle. (STK627509)
SC, 8x11, 160pgs, FC..........$23.99

Hogarth How-To Series

HOGARTH'S DYNAMIC ANATOMY REVISED & EXPANDED SC
(W/A/CA) Burne Hogarth
Praised by critics and teachers alike for more than 40 years, Burne Hogarth's *Dynamic Anatomy* is recognized worldwide as the classic, indispensable text on artistic anatomy. The 400 remarkable illustrations explain the anatomical details of male and female figures in motion and at rest, always stressing the human form in space. Meticulous diagrams and fascinating action studies examine the rhythmic relationship of muscles and their effect upon surface forms. The captivating text is further enhanced by the magnificent figure drawings of such masters as Michelangelo, Rembrandt, Rodin, Picasso, and other great artists. This time-honored book goes far beyond the factual elements of anatomy, providing generations of new artists with the tools they need to make the human figure come alive on paper. (STK523853)
SC, 8x11, 256pgs, FC.......... $29.99

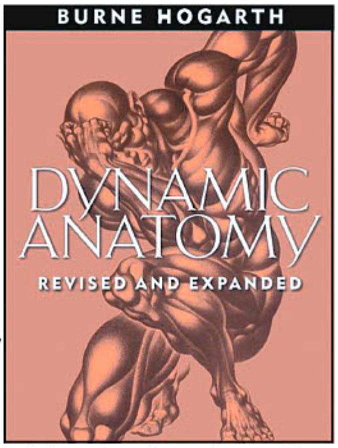

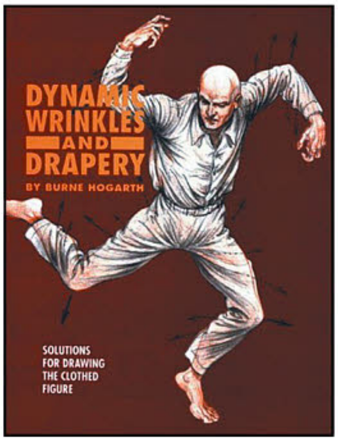

HOGARTH'S DYNAMIC WRINKLES & DRAPERY HC
(W/A/CA) Burne Hogarth
Understanding how the body moves is the key to rendering clothing, as world-renowned artist Hogarth demonstrates in this unique book. (STK647428)
HC, 8x11, 152pgs, FC..........$24.99

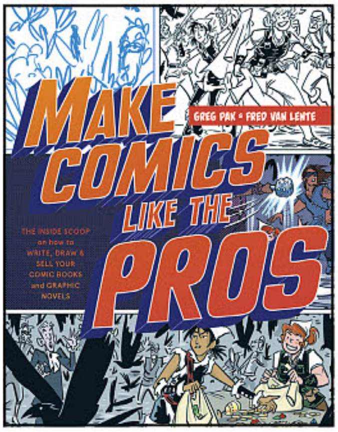

MAKE COMICS LIKE THE PROS SC

(W) Greg Pak, Fred Van Lente

Fan-favorite comic book writers Greg Pak and Fred Van Lente reveal the secrets of comics' top talents in *Make Comics Like the Pros*. The authors take readers step by step through the comics creation process from idea to finished work, and along the way offer examples and insights from their own careers as well as their collaborators'. Not only that, but Pak and Van Lente also join forces with Eisner Award-winning cartoonist Colleen Coover to produce an original comic inside the book! *Make Comics Like the Pros* gives comic book hopefuls the tools they need to reach the next level of sequential arts stardom. (STK648153) (JUL141672)

SC, 8x11, 160pgs, FC................$22.99

Stan Lee How-To

HOW TO DRAW COMICS THE MARVEL WAY SC

(W) Stan Lee
(A/CA) John Buscema

One of the first and still one of the best, Stan Lee's *How to Draw Comics the Marvel Way* has been the primary resource for any and all who want to master the art of illustrating comic books and graphic novels. Using artwork from Marvel comics as primary examples, John Buscema graphically illustrates the hitherto mysterious methods of comic art. Stan Lee's pithy prose gives able assistance and advice to the apprentice artist. Bursting with Buscema's magnificent illustrations and Lee's laudable word-magic, *How to Draw Comics the Marvel Way* belongs in the library of everyone who has ever wanted to illustrate his or her own comic strip. (STK675345)

SC, 8x11, 192pgs, B&W..$17.99

STAN LEE'S HOW TO... SC'S

(W) Stan Lee (CA) John Romita

Stan Lee shares a lifetime of experience with creating comics in a series of informative how-to volumes. *Stan Lee's How to Draw Comics* reveals his knowledge on how to produce concepts, characters sketches, and layouts. In *Stan Lee's How to Write Comics*, he shares his wisdom about how to structure stories, build plots, and create dialogue. Finally, *Stan Lee's How to Draw Superheroes* delves into how to create super-heroes and the world they inhabit. (STK449557)

HOW TO WRITE COMICS (AUG110984)—SC, 8x11, 224pgs, FC.................$24.99
HOW TO DRAW COMICS (AUG101309)—SC, 8x11, 224pgs, FC.................$24.99
HOW TO DRAW SUPERHEROES (MAY131465)—SC, 8x11, 224pgs, PC..........$24.99

HOW-TO COLORING BOOKS

SPOTLIGHT ON

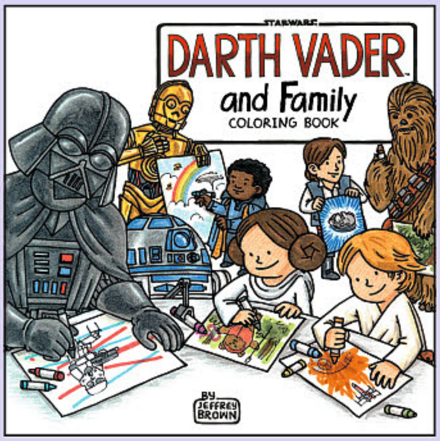

STAR WARS: DARTH VADER AND FAMILY COLORING BOOK

(A/CA) Jeffrey Brown

Jeffrey Brown's reimagining of the *Star Wars* universe has delighted adult fans and youngling Padawans alike. This new adult coloring book is equally fun to share, featuring a careful translation of artwork from the bestselling *Darth Vader and Son* series to a large-format collection on crisp white paper, plus nine new images to color. (STL035490) (C: 1-1-0) **NOTE:** Available in US, Canada, UK, Australia, New Zealand, Brazil, China, France, Germany, Hong Kong, etc...

SC, 8x8, 96pgs, B&W..$14.95

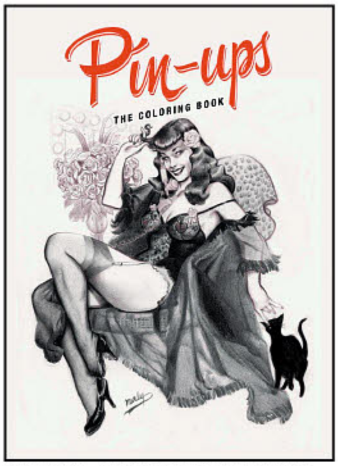

PIN-UPS: THE COLORING BOOK

(W/A/CA) Maly Siri

Sixty-four new exclusive drawings to color by the celebated new empress of Pin-ups, Maly Siri! Thirty-two "good girls," thirty-two "bad girls," in black and white, to color all your fantasies. (STL035342) (C: 0-1-0)

SC, 10x15, 128pgs, B&W...........$19.95

ULTIMATE COLORING: CLASSIC PIN-UPS BY GIL ELVGREN COLORING BOOK

(A/CA) Gil Elvgren

Originally conceived to advertise burlesque performers, pin-up art came to represent the inspiring personalities of particularly beautiful, desirable women. Gil Elvgren built an empire from his sassy, classic images that have adorned everything from the noses of wartime planes to calendars, soda bottles, and magazines. Grab your pencils and continue the tradition with this amazing coloring book of more than forty timeless classics by a master of the art style. (STL034918) (C: 1-1-0)

SC, 9x11, 96pgs, B&W...............$12.95

HUMOR

MARVEL'S GUARDIANS OF THE GALAXY MAD LIBS

(W) Paula K. Manzanero

An action-packed Mad Libs starring all your favorite Guardians of the Galaxy superheroes! Fill in the blanks inside *Marvel's Guardians of the Galaxy Mad Libs*, and you'll feel like you're smack-dab in the middle of the action with Quill, Gamora, Drax, and more! This book includes 21 stories inspired by the franchise, and is out just in time for the release of the new movie. (STL035398) (C: 1-1-0) **NOTE:** Available only in the United States, Canada, and U.S. Territories.

SC, 5x8, 48pgs, PC............................$4.99

POLITICAL

THE TORTURE REPORT: THE GRAPHIC NOVEL ADAPTATION SC

(W) Sid Jacobson (A/CA) Ernie Colón

On December 9, 2014, the Senate Intelligence Committee released a report that strongly condemned the CIA for its secret and brutal use of torture in the treatment of prisoners during the George W. Bush administration. Using their graphic storytelling method, Sid Jacobson and Ernie Colón have summarized, illustrated, and made accessible that report. Jacobson's text highlights the key lessons learned from the report while Colón's talent as an illustrator adds power and poignancy to the facts, infusing them with a sense of immediacy and humanity that is unforgettable. (STL033284) (C: 0-1-0)

SC, 6x9, 144pgs, PC..................$16.99

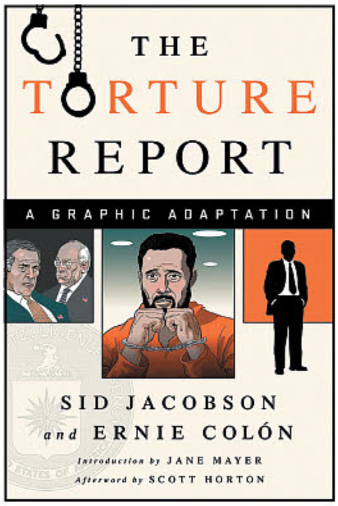

MOVIE/TV

THE ART OF GHOST IN THE SHELL HC

(W) David S. Cohen, Richard Taylor

Witness the incredible artwork behind the creation of *Ghost in the Shell*, the live-action feature film based on the Japanese manga classic and starring Scarlett Johansson. Also starring Pilou Asbæk (*Game of Thrones*), Michael Pitt (*Boardwalk Empire*), Juliette Binoche (*The English Patient*), and Takeshi Kitano (*Battle Royale*), this riveting science-fiction thriller is helmed by director Rupert Sanders (*Snow White and the Huntsman*). *The Art of Ghost in the Shell* is a deluxe book that chronicles the epic creative journey that brought *Ghost in the Shell* to the big screen. (STL035338) (C: 0-1-0)

HC, 9x13, 160pgs, FC................$45.00

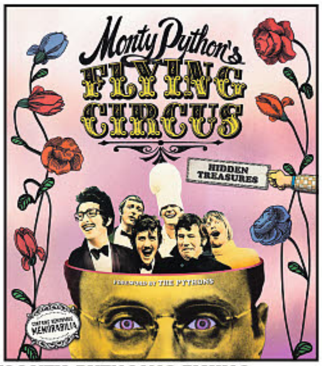

MONTY PYTHON'S FLYING CIRCUS: HIDDEN TREASURES HC

(W) Adrian Besley

This is the story of Monty Python, one the most popular and influential forces in modern comedy-and of their TV show-told in words and images. This celebratory book includes 22 removable facsimiles of rare memorabilia from their official archives, including hand-scribbled scripts, cue sheets, character lists, posters, and animation artwork. Written with active input from the Pythons themselves, the book recounts the adventures of all six members and their TV show, from early days in the Cambridge Footlights through early appearances on the BBC, global stardom, the inevitable fights, and their triumphant reunions. (STL035333) (C: 1-1-0) **NOTE:** Available only in the United States, Canada, and U.S. Territories.

HC, 9x11, 96pgs, FC..................$40.00

RE:SEARCH: INCREDIBLY STRANGE FILMS SC (2ND EDITION)

(W) Jim Morton

Certified Cool

Back in Print! This classic guide to little-known films, neglected by the film-criticism establishment, features interviews with Herschell Gordon Lewis, Russ Meyer, Ray Dennis Steckler, Ted V. Mikels, Larry Cohen, and others who dared to make independent feature films their way, without bowing to a committee or focus group. This is an oblique how-to manual, covering everything from financing, distribution, lighting, camerawork and acting, to publicity, marketing and screenwriting. Would-be filmmakers as well as scholars will find much inspiration and enlightenment in this volume, which has been used in college film classes. In-depth interviews focus on philosophy, while anecdotes entertain as well as illuminate theory. Lists of recommended films, an A-Z directory, and quotations are also included. Expanded and updated Second Edition! (STL034922) (C: 0-1-0)

SC, 8x11, 240pgs, B&W..$25.00

POP CULTURE & MUSIC

ART RECORD COVERS HC

(W) Julius Wiedemann

Since the dawn of modernism, visual and music production have had a particularly intimate relationship. In this unique anthology of artists' record covers, we discover the rhythm of this particular cultural history. The book presents over 600 album and record covers given the artistic treatment from the 1950s through to today. Ordered by artist, the covers reveal how modern, postmodern, Pop Art, street art, and conceptual practice have all informed this collateral field of visual production and supported the mass distribution of music with defining imagery that swiftly and suggestively evokes an aural encounter. (STL022426) (C: 0-1-0)

RES. from ***PREVIEWS*** Vol. XXVI #9 (SEP162250)

HC, 12x12, 448pgs, FC.............$69.99

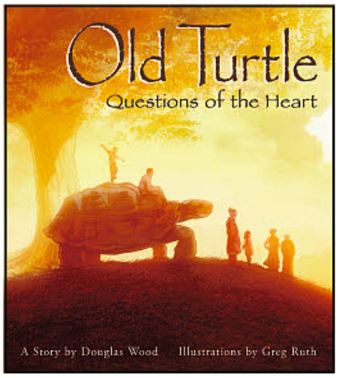

OLD TURTLE: QUESTIONS OF THE HEART NOVEL

(W) Douglas Wood (A/CA) Greg Ruth

Why are we here? What is the purpose of life? How do we find happiness? Once again, Old Turtle's wise answers offer readers of all ages inspiration, solace, and the most important gift of all — hope. Timed to commemorate the twenty-fifth anniversary of the publication of the national bestseller *Old Turtle*, this companion picture book is sure to delight fans of the original while it simultaneously speaks to the concerns of the world today. *New York Times*-bestselling author Douglas Wood's tale of wisdom and wonder finds its perfect complement in the ethereal and evocative paintings of Greg Ruth. (STL035335) (C: 0-1-0)

HC, 6x8, 368pgs, B&W..............$15.99

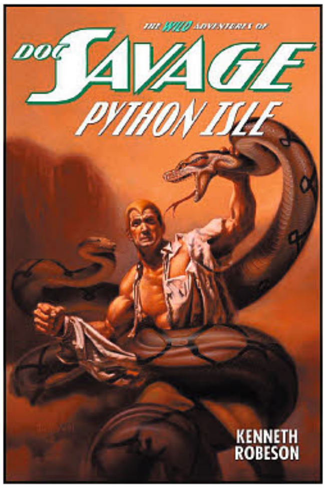

PULP HEROES

DOC SAVAGE: THE WILD AVENTURES #1: PYTHON ISLE SC

(W) Lester Dent & Various (CA) Joe Devito

Aviator Tom Franklin vanished in 1927, another casualty of the pioneering attempts to cross the world's great oceans by airplane. The grieving public never expected to see him alive again. So when the missing man flew out of the emptiness of the Indian Ocean, still alive and accompanied by a strange woman speaking in an even stranger tongue, a mystery worthy of Doc Savage is born. For they had escaped from a lost island harboring a secret all humanity lusted after... and would kill for! (STL034911) **NOTE:** This item may be available through other retail outlets before shipping to comic book specialty shops.

SC, 6x9, 212pgs, B&W...............$24.95

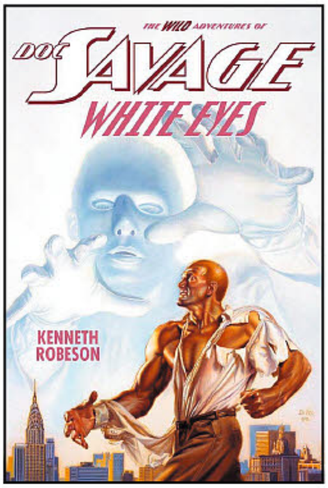

DOC SAVAGE: THE WILD ADVENTURES #2: WHITE EYES SC
(W) Lester Dent & Various (CA) Joe Devito
All over the city, men were struck down, rendered blind and dead by an undetectable force, their sightless eyes as featureless as alabaster statues. This was the mark of the unknown supercriminal who called himself White Eyes! Who was he? Why did he strike terror into the hearts of New York City's frightened millions? Only Doc Savage and his fighting band held the key to unmasking the secret motives of this fearsome new crime lord. But how can they defeat a phantom foe who could strike at will without fear of retribution? (STL034914) **NOTE:** This item may be available through other retail outlets before shipping to comic book specialty shops.
SC, 6x9, 336pgs, B&W $24.95

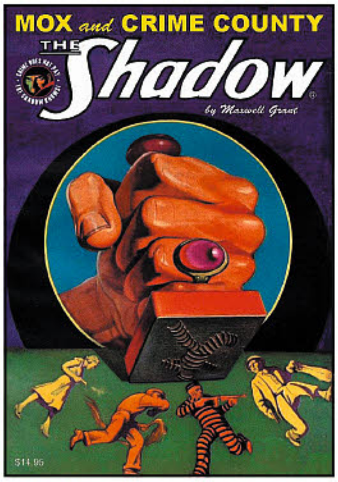

THE SHADOW DOUBLE NOVEL VOLUME 116 SC
(W) Maxwell Grant & Various
(A) Earl Mayan, Tom Lovell
(CA) George Rozen, Graves Gladney
The Knight of Darkness enlists a canine sleuth to ferret out hidden crime in one of Walter Gibson's greatest novels and its never-before-reprinted sequel. First, The Shadow's investigation of a bizarre series of murders by remote control leads to the mysterious mastermind hiding within the sinister house of "Mox." Then, the Dark Avenger returns to Mox's "Crime County" after its legendary lawman is wrongly imprisoned! Plus, a lost thriller from the Golden Age of Radio! (STL035432)
SC, 7x10, 128pgs, B&W $14.95

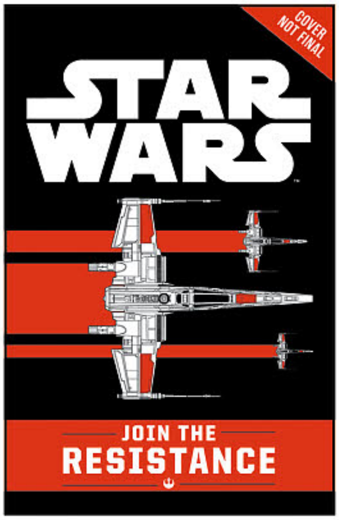

STAR WARS: JOIN THE RESISTANCE VOLUME 1 HC
A ragtag group of young Resistance troopers are on the run from the evil First Order in the first book of the *Join the Resistance* upper middle grade series. (STL034900) (C: 0-1-0)
HC, 6x9, 224pgs, B&W $12.99

STAR WARS YOUNG READERS

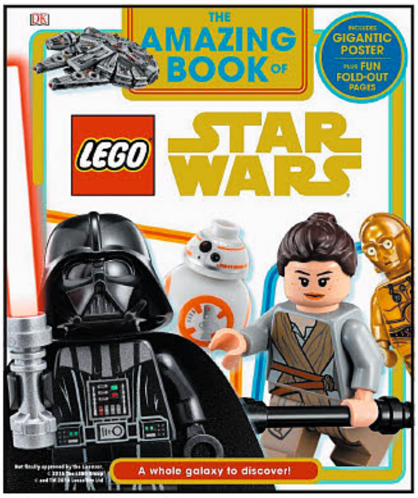

THE AMAZING BOOK OF LEGO STAR WARS HC
The Amazing Book of LEGO Star Wars will help children aged 5 and above explore the amazing *LEGO Star Wars* universe. From Anakin Skywalker and Yoda to Rey and Kylo Ren, young readers will see their favorite characters and sets brought to life. Fans will be fascinated by the eye-catching designs featuring large, dynamic images of heroes and villains, while key themes are explored using carefully leveled text that will capture their interest. With a mixture of full and half-page fold-outs throughout the book that reveal extra-large images and a fold-out poster at the end, *The Amazing Book of LEGO Star Wars* is great for young fans. (STL034899) (C: 1-1-0) **NOTE:** Not available in England & Ireland
HC, 9x11, 48pgs, FC $14.99

STAR WARS

SPOTLIGHT ON

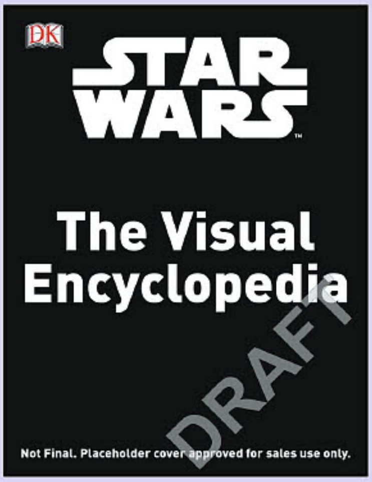

STAR WARS VISUAL ENCYCLOPEDIA HC
(W) Adam Bray, Cole Horton
With a galaxy of information on every page, *Star Wars Visual Encyclopedia* is the perfect illustrated guide to everything *Star Wars*. The saga in more than 3000 characters, vehicles, droids, and objects. This beautiful visual tour of the Star Wars universe includes gallery upon gallery of stunning images and fascinating facts. The object-themed spreads focus down onto hundreds of topics, from *Star Wars* fashion and food, to vehicles and creatures. Explore a range of droids, from medical to spy droid, or discover the different snacks you can eat in the *Star Wars* universe. (STL034897) (C: 1-1-0) **NOTE:** Not available in England & Ireland
HC, 10x12, 200pgs, FC $40.00

LAST-MINUTE ADDITIONS

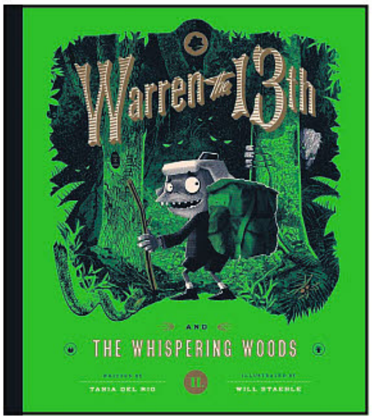

WARREN THE 13TH & THE WHISPERING WOODS HC (YA NOVEL)
(W) Tania Del Rio (A/CA) Will Staehle
This sequel reunites Warren, Petula, and the entire hotel staff for an all-new adventure! Warren is now Manager of "The World's Only Traveling Hotel," and the hotel walks a regular circuit around their native land of Fauntleroy. But soon after this story opens, an unexpected detour brings the hotel into the forbidden Malwoods — a dark, dangerous forest teeming with witches and strange creatures! Simply entering the Malwoods would be scary enough... but soon Warren finds himself ejected from the hotel and stranded in the Malwoods! To recapture the hotel, Warren will have to race through the forest, make some new allies, and solve a host of puzzles, all while back at the hotel, his friends begin to wonder why Warren (a sinister doppelganger disguised as him!) is acting so strangely... (STL036341)
HC, 8x9, 256pgs $16.95

DOCTOR WHO MAGAZINE #510

DOCTOR WHO

Look ahead to the new season of *Doctor Who* with the official magazine for the hit BBC America series!

MARVEL SUPER HEROES MAGAZINE #27

SUPER-HEROES

The Avengers team up with the Guardians of the Galaxy to battle Galactus in this new issue!

SCARY MONSTERS: MONSTER MEMORIES 2016/2017 YEARBOOK

HORROR

Monster Memories returns with this flipbook magazine, with the 2016 Yearbook on one side and the 2017 Yearbook on the other!

ART BOOKS

JUXTAPOZ MAGAZINE #194
Presenting a gallery of underground artists who influence much of the graphics, fashion, and new art seen today, *Juxtapoz* gives readers the latest in modern art worldwide! Each issue features interviews and reviews of artists, as well as photos from galleries and exhibits, rare sketches, portfolios, and full-color layouts of painters and cartoonists and their works. (STL035793) (High Speed Productions) (C: 0-1-1)
Magazine, FC..............................$6.99

COLLECTING AND COLLECTIBLES

NON-SPORT UPDATE VOL. 27 #8
Every issue of *Non-Sport Update* magazine brings trading card collectors news on the latest in non-sport and entertainment cards *(Star Wars, The Walking Dead, Marvel,* etc.). Feature stories are devoted to new releases and the classic trading cards of the 50s and 60s. *Non-Sport Update's* big 32-page price guide provides current values for thousands of the most popular non-sport series. Departments focus on promotional cards, what's happening online, a list of upcoming releases, collector interviews, and more. Each issue includes sample promotional cards. (STL034916) (Non-Sport Update) (C: 0-1-1)
Magazine, 72pgs, FC....................$5.99

COMICS

COMIC SHOP NEWS #1550-1554
Comic Shop News is comics' weekly newsletter. Each issue is full-color, 8-12 pages in length, and features CSNsider, news, and interviews. *CSN* has a complete monthly checklist (complete with ***PREVIEWS*** order numbers), plus exclusive CSN Hot Picks, "Fab Firsts," and a monthly checklist of all the first issues for the month! (STL034834) (Comic Shop News Inc)
Tabloid ....PI

COMIC SHOP NEWS SPRING 2017 PREVIEW
Comic Shop News has a treat for every comic fan suffering from those Winter blues — the *Comic Shop News Spring 2017 Preview*! With eight pages of product listings and features on the Spring's biggest events, no comic buyer will want to miss out on planning their reading when Spring fever hits! (STL034895) (Comic Shop News Inc)
Tabloid ....PI

DOCTOR WHO

FEATURED ITEM

DOCTOR WHO MAGAZINE #510
Packed with exclusive photos and interviews, *DWM* looks at the new season starring Peter Capaldi as the Twelfth Doctor and Pearl Mackie as the Doctor's new traveling companion, Bill; the comic strip continues; readers' questions are answered; "The Fact of Fiction" puts another story under the microscope; all the latest merchandise is previewed and reviewed; plus in-depth interviews and features, news, prize-winning competitions and much, much more! (STL035781) (Panini Publishing Ltd) (C: 0-1-2)
Magazine, 84pgs, FC...$11.99

HORROR

FAMOUS MONSTERS OF FILMLAND #284—BATMAN V SUPERMAN VARIANT COVER
(CA) Simon Thorpe
Batman v Superman: Dawn of Justice director Zack Snyder details the big screen match-up of DC's greatest heroes and explains its connection to the upcoming *Justice League* movie; *An American Werewolf In London* reunion with writer/director John Landis, FX master Rick Baker, and actors David Naughton, Jenny Agutter, and Griffin Dunne; Mark Hamill details his Monster Kid memories; William Katt remembers '80s TV favorite *The Greatest American Hero* in an exclusive new interview, and much more! Featuring *Batman v Superman* variant cover art by Simon Thorpe. (STL034948) (Monsters Ink, Llc) (C: 0-1-1)
Magazine, 72pgs, FC....................$9.99

HORRORHOUND MAGAZINE #64
King Kong returns in a massive way, as *HorrorHound* interviews the cast and crew behind the epic new movie from Legendary Films, *Kong: Skull Island*! We take a look back at the history of Kong, in cinema, television, and comic books, plus details about the new film as well as the impending big-screen crossover with Godzilla. As a bonus, this issue includes a special *HorrorHound* retrospective feature on Tobe Hooper's *The Hills Have Eyes*, celebrating its 40th anniversary. PLUS: The latest comic book news, toy news, and regular features. (STL035747) (Horrorhound Ltd) (C: 0-1-1)
Magazine, 68pgs, FC....................$6.99

FEATURED ITEM

MONSTER MEMORIES YEARBOOK 2016 #24 / 2017 #25

You'll *flip* over this very scary combined issue of *Monster Memories*! This double issue features different front and back covers and flipped content — one side is the *Monster Memories 2016 Yearbook* #24, celebrating the 25th anniversary of *Scary Monsters Magazine*, while the flip-side is the *Monster Memories 2017 Yearbook* #25 featuring a writer's memories of being on the set at filming locations in Maine during the making of Stephen King's 1989 classic, *Pet Sematary*. We also hear from actors Dale Midkiff and Brad Greenquist as they recall how the film changed their lives. Plus, in addition to other amazing Monster Kid memories, we share one veteran collector's adventure in compiling one of only a handful of complete sets in existence of the celebrated pulp magazine *Weird Tales*. Join us in keeping classic monster memories alive! (STL035487) (Mymoviemonsters.com) (C: 0-1-2)
Magazine, 144pgs, B&W..$9.95

INTERNATIONAL

HOBBY JAPAN APR 2017

Hobby Japan, the magazine that specializes in model kit building and customizing in Japan, is generally recognized as the No.1 magazine of the hobby industry. A wide variety of articles features each month, including the montly "How to Build..." feature, which shows readers how to build and customize the latest and greatest *Gundam* kits from Bandai! As a leading magazine in the industry, *Hobby Japan* listens to its readers and offers the the hottest information on the market! **Japanese Text**. (STL035482) (Tohan Corporation) (C: 1-1-2) **NOTE:** Not available in Japan, China, Taiwan, Singapore, Hong Kong, and Malaysia.
Magazine, 400pgs, FC..................$20.00

MEGAMI APR 2017

Megami is Japan's top anime magazine! Focusing on bishoujo characters from anime and video games, *Megami* features tons of free giveaways, as well as full-color artwork and posters! Includes telephone cards, punch-out "character stands," stickers, and much more! **Japanese Text**. (STL035483) (Tohan Corporation) (C: 1-1-2)
Magazine, 174pgs, PC................$20.00

NEWTYPE APR 2017

Newtype is the top source for all your anime and manga needs! It features all of the latest news on anime, manga, music, and games. Includes toy and model reviews, interviews with directors and actors, and columns by industry experts. **Japanese Text**. (STL035485) (Tohan Corporation) (C: 1-1-2)
Magazine, FC.............................$20.00

RUE MORGUE MAGAZINE #175

Rue Morgue Magazine is North America's original publication for horror in print and entertainment! Get exclusive interviews with horror favorites and check out the regular columns as well, all which will fill you with a frightful amount of horror knowledge! (STL015886) (Marrs Media Inc) (C: 0-1-1)
RES. from ***PREVIEWS*** Vol. XXVI #7 (JUL162307)
Magazine, 70pgs, FC....................$9.95

SCREAM MAGAZINE #41

Scream is Britain's number one horror magazine! The latest issue is packed with blood, guts, gore and more! Plus: interviews, home video reviews, comic and graphic novels are examined, festival reports, reader competitions, industry news, retrospectives and plenty more! If horror is your thing you won't go wrong at all with *Scream*! (STL035783) (Diamond Comic Dist—England) (C: 0-1-1)
MATURE THEMES
Magazine, 76pgs, FC....................$8.99

MOVIE/TV

FILMFAX MAGAZINE #147

(W) Various (CA) Photo
In this issue: Golden Age comic artist Ken Bald interviewed; Wonder Woman Turns 75!; Heritage Auctions on Frank Frazetta; *The Brain That Wouldn't Die* producer Rex Carlton Interview Part 2; "The Robot Report" (Part 11): More Robots from the 1990s; Paul Marco is Ed Wood's Kelton the Cop; *The Black Hole* director interviewed; Disneyland's unfinished "City of the Future"; Heavenly Bodies: The Female Form in Code-Era Hollywood Part 2; and much more! (STL035816) (Filmfax) (C: 0-1-2)
Magazine, 88pgs, B&W................$9.95

POP CULTURE & MUSIC

LOCUS #674

The March issue of *LOCUS* features the annual Nebula Awards ballot; interviews with award-winning authors; book and magazine reviews; our quarterly forthcoming list of upcoming books to be published by US and UK publishers through the end of the year; commentary by Cory Doctorow; people notes, and news covering industry sales and releases, along with awards, financials, books listings, and more! (STL035489) (Locus Magazine) (C: 0-1-1)
Magazine.....................................$7.50

STAR TREK

REGULAR

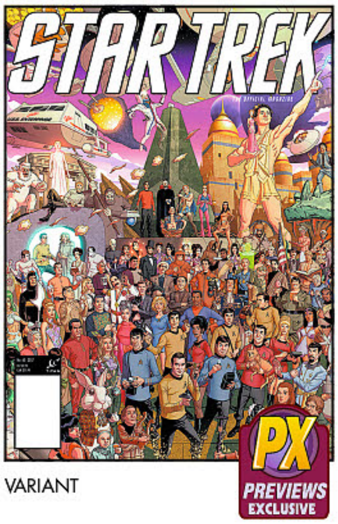

VARIANT

STAR TREK MAGAZINE #60

Star Trek returns to TV screens in May 2017, with the blistering new CBS All Access series, *Star Trek: Discovery*, and the official *Star Trek Magazine* will be there all the way, bringing fans the inside track on the futuristic spectacle! We put on our red shirts to find out just how dangerous it is to work in Starfleet Security, and reveal how *Star Trek's* strong, diverse, and complex female characters have inspired women around the world. Featuring fascinating cast interviews, in-depth articles, and the latest *Star Trek* news. (STL036045) (Titan Comics)
NEWSSTAND—Magazine, FC.....................................$9.99
EXCLUSIVE—Magazine, FC.....................................$9.99

STAR WARS

STAR WARS: ROGUE ONE—MISSION DEBRIEF MAGAZINE

You've finally experienced *Rogue One: A Star Wars Story*. Now, go behind-the-scenes for an in-depth look at the making of this blockbuster prequel to *Episode IV: A New Hope* with tons of color photos and exclusive interviews with the cast, crew and creators behind one of 2016's most eagerly anticipated movie events! (STL036049) (Titan Comics)
Magazine, 100pgs, FC.....................................$10.99

OFFERED AGAIN

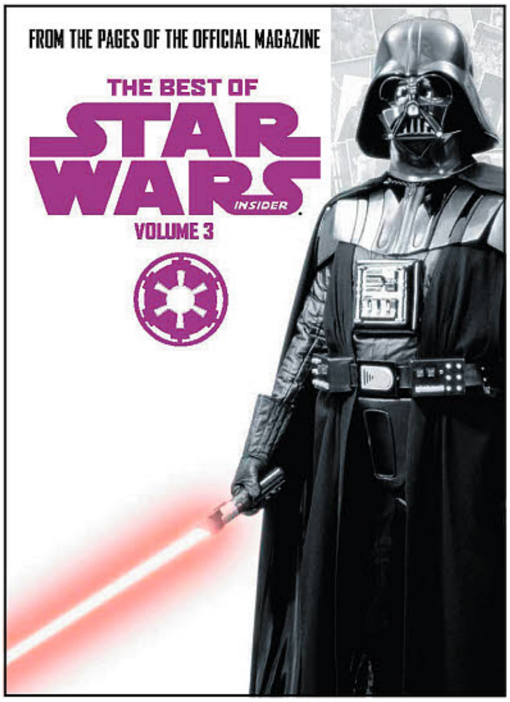

O/A THE BEST OF STAR WARS INSIDER VOLUME 3 SC

The cast and crew of *Star Wars Episode V: The Empire Strikes Back* share memories of the making of the movie. The legendary filmmaker Walter Murch discusses directing groundbreaking episodes of *Star Wars: The Clone Wars*, and we go on a hero's journey with Luke Skywalker. Plus: The infamous *Star Wars Holiday Special* gets revaluated, and we take a look at rare, unproduced protoype *Star Wars* toys! (STL009228) (Random House) (C: 0-0-2)
SC, 8x11, 176pgs, FC.....................................$19.99

SUPER-HEROES

FEATURED ITEM

MARVEL SUPER HEROES MAGAZINE #27

(W) Joe Carmagna (A) Ronan Cliquet

It's a cosmic crossover! Captain America, Iron Man, Falcon, Thor and Ant-Man are joined by the Guardians of the Galaxy to overcome a threat of gigantic proportions! And did we mention Galactus shows up too? With excitement building for the summer release of the next *Guardians of the Galaxy Vol. 2* movie, this is the perfect book for fans of Marvel's leading superhero teams! (STL034931) (Redan Publishing, Inc.) (C: 0-1-2) **NOTE:** Available only in the United States and Canada.

Magazine, 32pgs, FC..$4.99

WALKING DEAD

REGULAR

VARIANT

PX PREVIEWS EXCLUSIVE

THE WALKING DEAD: THE OFFICIAL MAGAZINE #20

What separates the Alphas from the Betas in *The Walking Dead*? This issue answers this very relevant question with a look at the must-have characteristics needed for leadership. We also enjoy happier times, as we review *The Walking Dead's* most joyful moments. Then Prop Master John Sanders joins us from the set to talk about creating "Lucille" as well as some of the show's other iconic props, and Mantic Games offers a specialist guide to painting miniature figures. And there's our regular interview with Robert Kirkman, all our usual in-depth features, news, previews, and much more! Available in *Newsstand* and ***PREVIEWS*** *Exclusive* cover editions! (STL036025) (Titan Comics)

NEWSSTAND—Magazine, 100pgs, FC $9.99
EXCLUSIVE—Magazine, 100pgs, FC $9.99

AMERICANA &
HAKE'S
SINCE 1967
COLLECTIBLES
A GEPPI'S ENTERTAINMENT AUCTIONS CO.
HAKES.COM
THE SOURCE FOR VINTAGE
POP CULTURE COLLECTIBLES
ALWAYS ACCEPTING QUALITY CONSIGNMENTS

BOWMAN 2017 BASEBALL TRADING CARDS

TOPPS COMPANY

Meet some of baseball's top prospects in the new Bowman series for 2017!

GAME OF THRONES SEASON 6 TRADING CARDS

RITTENHOUSE ARCHIVES

The war for Westeros reaches a turning point in *Game of Thrones'* sixth season, and these trading cards spotlight all ten episodes!

TOPPS 2017 STAR WARS: ROGUE ONE SERIES 2 TRADING CARDS

TOPPS COMPANY

Rogue One: A Star Wars Story tells the story of the Rebels' mission to steal the Death Star Plans, and this second series of trading cards documents the characters and action from the film!

SPORTS CARDS

TOPPS COMPANY

FEATURED ITEM

BOWMAN 2017 BASEBALL TRADING CARDS

Bowman Baseball returns in 2017 to establish the year's prospect and rookie trading card market! *2017 Bowman Baseball* will place even more of an emphasis on thematic insert content and the game's up-and-coming prospects while continuing to deliver the autographed content that collectors expect from the Bowman brand. This year's flagship release will comprehensively cover the youngest stars of MLB and will become a collecting staple with its colorful parallels, chrome autographs, and extended prospect checklist. 10 cards per pack, 24 packs per box. (STL033134) **Item has been previously solicited in *PREVIEWS Plus.*** (C: 1-1-2) **NOTE:** Available only in the United States, Canada, and U.S. Territories.

PACK—Trading Cards $3.99
JUMBO PACK—Trading Cards $12.99

TOPPS 2017 MUSEUM COLLECTION BASEBALL TRADING CARDS

In addition to 100 base cards starring the most collectible rookies, veterans and retired stars of the game, look for Canvas Collection Originals and Reprints (featuring original pieces of art by some of the best artists documenting the game), Prime Relics , Quad Relics, on-card autographs (Archival, Premium Prints, Dual On-Card Autographs, Triple On-Card Autographs, Cut Signatures and Museum Collection), Autograph Relics (Single-Player Signature Swatches Dual & Triple Relics, Single-Player Signature Swatches Triple Relics and Single-Player Primary Pieces Quad Relic Autographs) and more. 5 cards per pack, 4 packs per box. (STL035462) **Item has been previously solicited in *PREVIEWS Plus.*** (C: 1-1-1) **NOTE:** Available only in the United States, Canada, and U.S. Territories.

Mini-Box $49.99

TOPPS 2017 MLS MAJOR LEAGUE SOCCER TRADING CARDS

Featuring a considerable design overhaul from last year, 2017 Topps MLS Major League Soccer maintains the standard format of two autographs and one jumbo relic per hobby box. Offering stars of the league as well as debut cards for Atlanta United FC and Minnesota United FC, the base design showcases a noticeable update with rounded, white edges and central lines. Parallels include Blue, Orange, and Black, and limited base *Image Variations* for select players. Borrowing the main layout, the *Base Autographs* insert features a primary version along with Orange, Red and Black parallels. Other signed options in include Faces of the Franchise Autographs for a team's top player. These have Red and Black parallels. *Museum Collection MLS Autograph Relics* showcases the Topps MC Baseball design with a limited dual relic signature. Falling one per hobby box, *Jumbo Relics* inserts contain an oversized jersey piece with the added possibility of numbered multi-color piece and patch parallels. Also featured in this box, a trio of new inserts: Back of the Net, Give and Go and Throwback Topps. 8 cards per pack, 24 packs per box. (STL034727) **Item has been previously solicited in *PREVIEWS Plus.*** (C: 1-1-1) **NOTE:** Available only in the United States, Canada, and U.S. Territories.

Pack $3.99

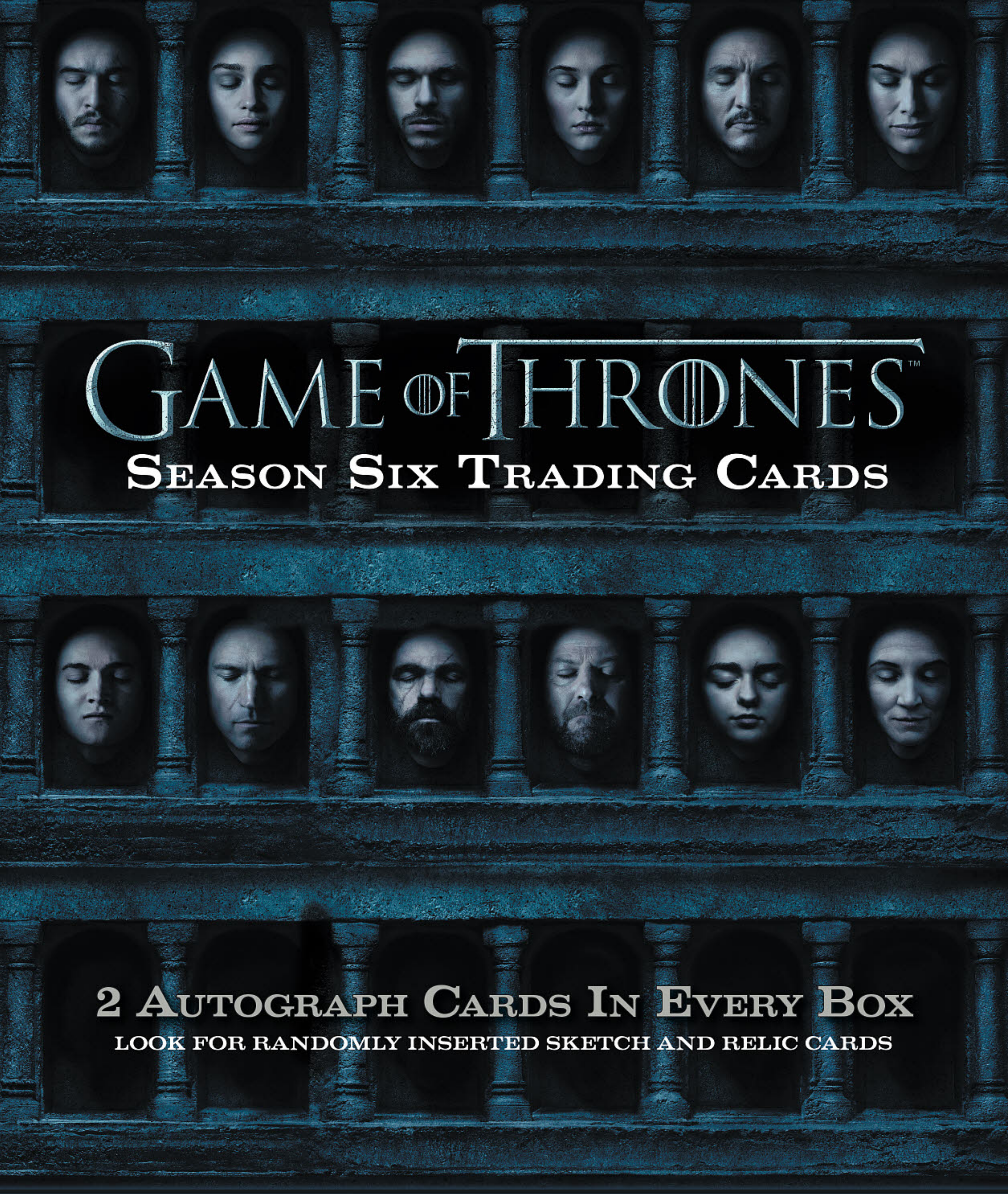

Official HBO Licensed Product © 2017 Home Box Office, Inc. All Rights Reserved.
HBO and related trademarks are the property of Home Box Office, Inc.

NON-SPORTS CARDS

RITTENHOUSE ARCHIVES

FEATURED ITEM

GAME OF THRONES SEASON 6 TRADING CARDS

The war for control of Westeros continues in the sixth season of HBO's hit series *Game of Thrones*, based on the fantasy novels of George R.R. Martin. These Rittenhouse Archives' *Game of Thrones* Season 6 Trading Cards feature a 99-card base set with detailed plot synopses for all 10 episodes and biographies for more than 60 different characters. Collectors will also find randomly inserted sketch cards, numbered Gold base parallel cards, Quotable Game of Thrones cards, "Valar Morghulis" cards, "Beautiful Death" art cards, Shield/Pin cards, and more. 5 cards per pack, 24 packs per box. (STL035460) **Item has been previously solicited in *PREVIEWS Plus*.** (C: 1-1-0)

Trading Cards $3.50

TOPPS COMPANY

FEATURED ITEM

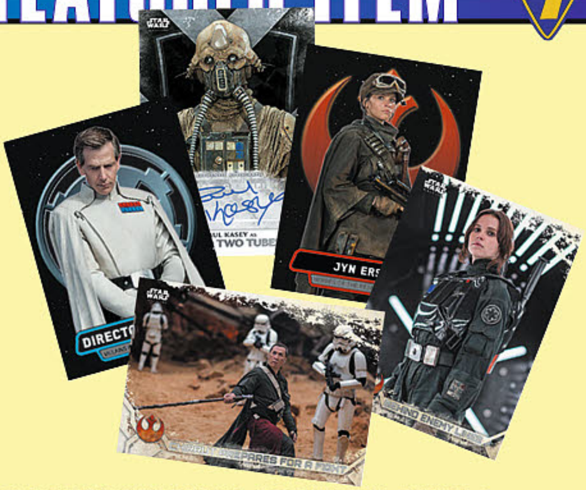

TOPPS 2017 STAR WARS: ROGUE ONE SERIES 2 TRADING CARDS

Expanding the coverage from Series 1, 2017 Topps *Star Wars: Rogue One* Series 2 continues to document the standalone *Star Wars* film in considerable detail. Adding 100 base cards that focus specifically on the storyline from *Rogue One: A Star Wars Story*, collectors can expect more meaty details in the third set for the movie. Among the limited parallels are Death Star Black, Green Squadron, Blue Squadron, Gray Squadron, Gold Squadron, Red Squadron and one-of-one Printing Plates. Series 2 is headlined by various Rogue One cast Autographs. Dual and Triple Autographs are exclusive to Hobby boxes. Other premium hits include Patch cards, patch parallels like Silver, Gold and Red, and hand-drawn Sketch cards. Series 2 also features a total of seven inserts whicch includes Heroes of the Rebel Alliance and Villains of the Galactic Empire along with Character Stickers. Other options come in Prime Forces, Rebel Squadrons and Troopers. Lastly, Darth Vader Continuity, a continuation insert found in both Mission Briefing and Series 1, is completed in Series 2 with the final five cards. 8 cars per pack, 24 packs per box. (STL033135) **Item has been previously solicited in *PREVIEWS Plus*.** (C: 1-1-2) **NOTE:** Available only in the United States, Canada, and U.S. Territories.

Trading Cards $3.99

SPOTLIGHT ON

TOPPS: 2017 WACKY PACKAGES 50TH ANNIVERSARY TRADING CARDS

From Topps Company. Topps' long-running art parody brand looks back to its own past while mocking today's pop culture icons and events in this new release. This basic set will consists of 90 stickers with new artwork focusing on news of today, celebs, movies, music, video games, apps, cereal boxes, pop culture and more! There are nine parallels per card: Blue (one per pack), Sepia (one per pack Hobby Collector only), Yellow (every other pack Hobby Collector only), Bronze (every other pack Hobby Collector only), Black Ludlow (/99), Silver (/50), Red Ludlow (/25), Red (/10) and 1/1 Gold. Among the insert sets will be Best of the 2000s, OldSchool and oversized box-toppers. For the hits, there are artist autographs and sketches, three types of diecut sketch cards, and double-artist panoramic sketches and medallions. (STL033212) **Item has been previously solicited in *PREVIEWS Plus*.** (C: 1-1-2) **NOTE:** Available only in the United States, Canada, and U.S. Territories.

PACK—Stickers $2.49
COLLECTOR'S EDITION PACK—Stickers $3.49

LUKE CAGE: "GENGHIS CONNIE'S" BLACK T-SHIRT
PREVIEWS EXCLUSIVE APPAREL
Show that you hang out at Luke Cage's favorite Chinese restaurant with this black t-shirt!

LUKE CAGE: "POP'S BARBER SHOP" GRAY T-SHIRT
PREVIEWS EXCLUSIVE APPAREL
If you need a trim in Harlem, this new t-shirt tells you where to go!

BATMAN: LIMITED EDITION BLACK T-SHIRT
GRAPHITTI DESIGNS
Batman fans will love this stylish Batman message t-shirt!

HARLEY QUINN: SKULL BAGS T-SHIRT
GRAPHITTI DESIGNS
Harley Quinn has gone punk on this new t-shirt that features Amanda Conner

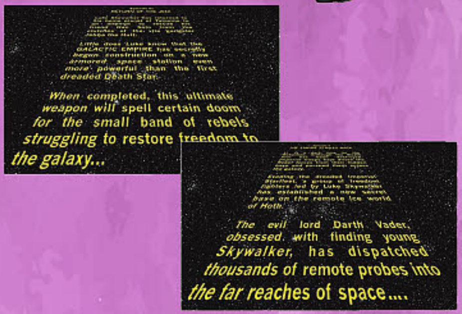

STAR WARS OPENING CRAWL SCARVES
GEEK CHIC BOUTIQUE
The opening crawls for *The Empire Strikes Back* and *Return of the Jedi* are recreated on these stylish scarves!

S.H.I.E.L.D. & HYDRA SYMBOL SPLIT SIDE SNAPBACK CAP
PREVIEWS EXCLUSIVE APPAREL
This baseball cap's loyalties are torn between S.H.I.E.L.D. and Hydra!

FIVE NIGHTS AT FREDDY'S: FREDDY FAZBEAR UNION SUIT
APPAREL
Stay warm on winter nights with these *Five Nights at Freddy's* pajamas!

"I'M NOT FOR HIRE. BUT YOU HAVE MY WORD, MA'AM. I'VE GOT YOU."

LUKE CAGE: "GENGHIS CONNIE'S" BLACK T-SHIRT
(STL033414) Item has been previously solicited in ***PREVIEWS Plus.*** (C: 1-1-0) **NOTE:** Available only within the United States and U.S. Territories.
SM-XL—T-Shirt.....$18.99
XXL—T-Shirt.....$20.99

Available only from *PREVIEWS* and your local comic shop!

WEAR WHAT U WANT.

LUKE CAGE: "POP'S BARBER SHOP" HEATHER GRAY T-SHIRT
(STL033406) Item has been previously solicited in ***PREVIEWS Plus.*** (C: 1-1-0) **NOTE:** Available only within the United States and U.S. Territories.
SM-XL—T-Shirt.....$18.99
XXL—T-Shirt.....$20.99

The Past Is The Past.
And The Only Direction in Life That Matters Is Forward.
Never Backwards.

KEY & PEELE APPEAL!

KEY AND PEELE: "STEAMPUNK" BLACK T-SHIRT
(STL035750) Item has been previously solicited in ***PREVIEWS Plus.*** (C: 1-1-2) **NOTE:** Available only in the United States, Canada, and U.S. Territories.
SM-XL—T-Shirt... $19.99
XXL—T-Shirt $22.99

KEY AND PEELE: "WE GONNA DRAXX THEM SKLOUNST!" BLACK T-SHIRT
(STL035771) Item has been previously solicited in ***PREVIEWS Plus.*** (C: 1-1-2) **NOTE:** Available only in the United States, Canada, and U.S. Territories.
SM-XL—T-Shirt...$19.99
XXL—T-Shirt $22.99

WEAR WHAT U WANT.

Available only from *PREVIEWS* and your local comic shop!

Split Allegiances!

SHIELD & HYDRA SYMBOL SPLIT SIDE SNAP BACK CAP
(STL035447) (C: 1-1-2) **NOTE:** Available only within the United States and U.S. Territories.
Hat $27.99

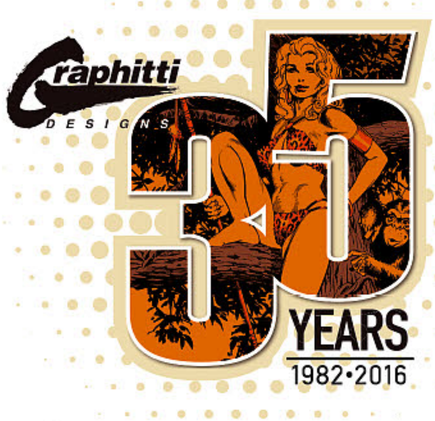

SHIPPING MARCH 2017

BATMAN: LIMITED EDITION T-SHIRT
BATMAN: LIMITED EDITION WOMEN'S TEE • BATMAN: SNOW T-SHIRT
BATMAN: BLUEPRINT T-SHIRT • GOLDEN AGE BATMAN T-SHIRT
SUICIDE SQUAD: TRUST T-SHIRT • SUICIDE SQUAD: TRUST WOMEN'S TEE
DEATHSTROKE: SHATTER T-SHIRT • HARLEY QUINN: SKULL BAGS T-SHIRT
BATGIRL: LEAP T-SHIRT • BATGIRL: LEAP WOMEN'S TEE
LEAGUE OF EXTRAORDINARY GENTLEMEN: KEVIN O'NEILL GALLERY EDITION
BATMAN: REBIRTH SYMBOL T-SHIRT • BVS: BATMAN SYMBOL T-SHIRT
SUICIDE SQUAD: HARLEY DLM BASEBALL T-SHIRT • ARROW: DEATHSTROKE T-SHIRT
BATGIRL SYMBOL T-SHIRT • BATGIRL: SELFIE T-SHIRT

DARK KNIGHT DIVERSITY

BATMAN: LIMITED EDITION T-SHIRT
BATMAN: LIMITED EDITION WOMEN'S TEE
BATMAN: SNOW T-SHIRT
BATMAN: BLUEPRINT T-SHIRT
GOLDEN AGE BATMAN T-SHIRT
O/A BATMAN REBIRTH SYMBOL T-SHIRT
O/A BvS: BATMAN SYMBOL T-SHIRT

Batman shows his ability to adapt with this months assortment of new shirt designs. *Batman: Limited Edition* features a single-color imprint on both men and women's black, 100% cotton tees. *Batman: Snow* features the art of Jock screenprinted on a white tee. *Batman: Blueprint* provides all of the instructions required, screenprinted on a denim blue T-shirt. Last but not least, we have the *Golden Age Batman T-shirt* that features the art of Michael Cho screenprinted in full-color on a natural-color, heavyweight shirt. We've got something for everyone.

***NOW AVAILABLE** for sale in Canada and U.K.*

___S-XL..................$19.95
___XXL..................$22.95

GRAPHITTI DESIGNS FLASHBACK

Though the SPIRIT & ROCKETEER were our first shirt releases as Graphitti Designs, our entry into comics was facilitated by the release of the 1981 Comic-Con shirt featuring **SHEENA** by Dave Stevens. We approached San Diego and asked if we could produce event shirts for their 1981 convention and ended-up with a career that has spanned 35 years. Who could have imagined?

1981 COMIC-CON T-SHIRT

SQUAD ATTIRE

HARLEY QUINN: SKULL BAGS T-SHIRT
SUICIDE SQUAD: TRUST T-SHIRT
SUICIDE SQUAD: TRUST WOMEN'S TEE
O/A SS: HARLEY DLM BASEBALL SHIRT

The Suicide Squad returns with two new shirt designs. *SS: Trust* says it all and is available on white men's and women's tee. Harley Quinn joins the band on the new *HQ: Skull Bags T-shirt* which features the art of Amanda Conner screenprinted in full-color on a black shirt. The Squad is ever-present.

NOW AVAILABLE for sale in Canada and U.K.

___S-XL .... $19.95 (Tee and Women's)
___XXL.................. $22.95
___S-XL .... $29.95 (Unisex Baeball)
___XXL.................. $32.95

SS: HARLEY QUINN DLM BASEBALL

HARLEY QUINN: TRUST

HARLEY QUINN: SKULL BAGS

HARLEY QUINN: TRUST WOMEN'S

STROKED

DEATHSTROKE: SHATTER T-SHIRT
O/A ARROW: DEATHSTROKE SHIRT

Deathstroke takes the leap from comics to TV star on the new *Deathstroke: Shatter T-Shirt.* Features the art of Dave Yardin screenprinted in full-color on a black, 100% cotton shirt. Check it out!

NOW AVAILABLE for sale in Canada and U.K.

___S-XL.....$19.95
___XXL......$22.95

DEATHSTROKE: SHATTER

ARROW: DEATHSTROKE

BATGIRL ON DUTY

BATGIRL: LEAP T-SHIRT
BATGIRL: LEAP WOMEN'S TEE
O/A BATGIRL: SELFIE SHIRT
O/A BATGIRL SYMBOL SHIRT

Batgirl makes her move on the new *Batgirl: Leap T-shirt* and *Women's Tee.* Features the art of Babs Tarr screenprinted on a light steel, 100% shirt. We've got the Batgirl goodies you've been looking for.

NOW AVAILABLE for sale in Canada and U.K.

___S-XL.................$19.95
___XXL..................$22.95

BATGIRL: SELFIE

BATGIRL SYMBOL

O/A LEAGUE OF EXTRAORDINARY GENTLEMEN: KEVIN O'NEILL GALLERY EDITION

This 12"x17", 184 page hardcover book present the complete Vol. I epic unlike you've never seen before. Please re-order from the DC section of this months PREVIEWS.

___184 pg., FC, HC......$125.00

Graphitti Designs 35 YEARS 1982•2016

RETAILERS: Use the Graphitti Designs website to show your customers the depth of product available through Diamond. Order from Diamond, dress your customers!

www.graphittidesigns.com

Batman, Robin, Suicide Squad, Harley Quinn, Green Arrow, Arrow, Deathstroke, Batgirl TM & © DC Comics (s16) • All Rights Reserved • League of Extraordinary Gentlemen © Alan Moore & Kevin O'Neill
Entire section & design © 2016 Graphitti Designs, Inc. • Publication design by Brainchild Studios/NYC.

MARVEL: "AVENGERS #1" BLACK T-SHIRT

SM-XL $22.99
XXL $24.99

MARVEL: "BLACK PANTHER: WORLD OF WAKANDA #1" BLACK T-SHIRT

SM-XL $22.99
XXL $24.99

MARVEL: "CAPTAIN AMERICA: STEVE ROGERS #7" BLACK T-SHIRT

SM-XL $22.99
XXL $24.99

MARVEL: "DEADPOOL #22" BLACK T-SHIRT

SM-XL $22.99
XXL $24.99

FOR FANS BY FANS
WELOVEFINE.COM

welovefine
FOR FANS BY FANS

MARVEL: "INVINCIBLE IRON MAN #1" HEATHER BLUE T-SHIRT

SM-XL $22.99
XXL $24.99

MARVEL: "AMAZING SPIDER-MAN: RENEW YOUR VOWS #1" NAVY T-SHIRT

SM-XL $22.99
XXL $24.99

MARVEL: "THANOS #1" BLACK T-SHIRT

SM-XL $22.99
XXL $24.99

MARVEL: "THE UNWORTHY THOR #1" BLACK T-SHIRT

SM-XL $22.99
XXL $24.99

Geek Chic

Your comic shop carries cool and exclusive apparel for you to purchase each and every month—and nothing more special for making a fashion statement than the ***Outfit of the Month!***

Show us your best Deadpool gear through social media and you can win some cool Deadpool prizes! Use **#OOTM** on social media to enter!

See ***PREVIEWS*****world.com/contests** online for full contest entry rules & details!

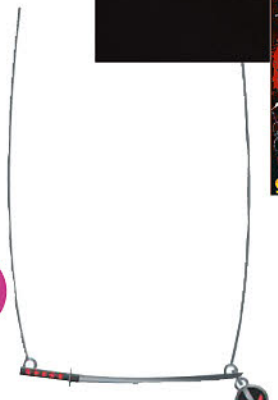

#ootm

OFFERED AGAIN

1 O/A MARVEL: DEADPOOL DELUXE MASK & SPEECH BUBBLE BOX SET
(STL014376) (8847/33775) (C: 1-1-2) **NOTE:** Available only within the United States and U.S. Territories.
Mask $40.00

2 MARVEL: "I AM DEADPOOL" CHILLY RED BODYCON DRESS
(STL030172) **Item has been previously solicited in *PREVIEWS Plus.*** (5145) (C: 1-1-2) **NOTE:** Available only within the United States and U.S. Territories.
XS-XL (A5299JMEC)—Bodycon Dress $40.99
XXL (A5299JMEC)—Bodycon Dress $42.99
XXXL (A5299JMEC)—Bodycon Dress $44.99

3 MARVEL: DEADPOOL SUIT UP TIGHTS
(STL034033) **Item has been previously solicited in *PREVIEWS Plus.*** (6981/GT41LVMVU) (C: 1-0-2) **NOTE:** Available only within the United States and U.S. Territories.
Tights $14.99

4 MARVEL: DEADPOOL SUIT-UP SWORD NECKLACE
(STL034183) **Item has been previously solicited in *PREVIEWS Plus.*** (6981/NK4FZTMVU) (C: 1-0-2) **NOTE:** Available only within the United States and U.S. Territories.
Necklace $12.99

5 MARVEL: DEADPOOL ZIP AROUND WALLET
(STL034180) **Item has been previously solicited in *PREVIEWS Plus.*** (6981/GW4HEWMVU) (C: 1-0-2) **NOTE:** Available only within the United States and U.S. Territories.
Wallet $29.99

6 MARVEL: DEADPOOL SUIT UP HANDBAG
(STL034182) **Item has been previously solicited in *PREVIEWS Plus.*** (6981/LB4HEPMVU) (C: 1-1-2) **NOTE:** Available only within the United States and U.S. Territories.
Handbag $54.99

Geek Chic

OFFERED AGAIN

1 **O/A SPIDER-GWEN WOMENS HOODIE WITH MASK**
(STK681725) (5145) (C: 1-1-2) **NOTE:** Available only within the United States and U.S. Territories.
SM-XXXL (WMV3498JZKC)—Hoodie with Mask........................... $56.00

2 **O/A MARVEL: SPIDER-GWEN POM-POM BEANIE**
(STL035535) (6981/KC4J7LMPU) (C: 1-0-2) **NOTE:** Available only within the United States and U.S. Territories.
Beanie.. $18.99

3 **MARVEL: SPIDER-GWEN ZIP AROUND WALLET**
(STL035538) **Item has been previously solicited in *PREVIEWS Plus.*** (6981/GW4BKGMPU) (C: 1-0-2) **NOTE:** Available only within the United States and U.S. Territories.
Zip Around Wallet $29.99

4 **MARVEL: SPIDER-GWEN SUIT UP TIGHTS**
Made from 50% nylon, 35% polyester, 15% spandex. (STL034397) **Item has been previously solicited in *PREVIEWS Plus.*** (6981/GT44NTMPU) (C: 1-0-2) **NOTE:** Available only within the United States and U.S. Territories.
Tights $14.99

5 **MARVEL: BLACK WIDOW SUIT UP TIGHTS**
Made from 50% nylon, 35% polyester, 15% spandex. (STL034398) **Item has been previously solicited in *PREVIEWS Plus.*** (6981/GT41EXMAV) (C: 1-0-2) **NOTE:** Available only within the United States and U.S. Territories.
Tights $14.99

6 **STAR WARS: THE EMPIRE STRIKES BACK OPENING CREDIT CRAWL SCARF**
(STL031514) **Item has been previously solicited in *PREVIEWS Plus.*** (5145/STW2866) (C: 1-1-2) **NOTE:** Available only in the United States, Canada, and U.S. Territories.
Scarf.. $21.99

7 **STAR WARS: RETURN OF THE JEDI OPENING CREDIT CRAWL SCARF**
(STL031515) **Item has been previously solicited in *PREVIEWS Plus.*** (5145/STW2867) (C: 1-1-2) **NOTE:** Available only in the United States, Canada, and U.S. Territories.
Scarf.. $21.99

FEATURED ITEM

1

FIVE NIGHTS AT FREDDY'S: FREDDY FAZBEAR UNION SUIT

Stalk some security guards as the murderous mechanical bear: Freddy! These officially licensed pajama's are perfect for taking down any nosy night guard. This onesie features a character hood and bow tie detail all topped off with Freddy's signature top hat! (STL034716) **Item has been previously solicited in *PREVIEWS Plus.*** (6981) (C: 1-0-2)
NOTE: Available only within the United States and U.S. Territories.
SM-LG (ZU48ZBFNF)—Union Suit $43.99
XL (ZU48ZBFNF)—Union Suit.......................................$45.99

2

HARRY POTTER: "DEATHLY HALLOWS" SYMBOL BLACK T-SHIRT

(STL034957) **Item has been previously solicited in *PREVIEWS Plus.*** (6981) (C: 1-1-2) **NOTE:** Available only within the United States and U.S. Territories.
SM-XXL (TS175106HPT)—T-Shirt $21.99

3

DOCTOR WHO 10TH DOCTOR STONEHENGE BLACK T-SHIRT

(STL035967) (893) (C: 0-1-1)
SM-XXL (BTS-HNGE-001S)—T-Shirt $19.99

4

DOCTOR WHO ALL DOCTORS & COMANIONS BLACK T-SHIRT

(STL035980) (893) (C: 0-1-1)
SM-XXL (BTS-ADAC-002S)—T-Shirt.. $19.99

5

LORD OF THE RINGS: "SAURON: MAKE MORDOR GREAT AGAIN" NAVY T-SHIRT

(STL029965) **Item has been previously solicited in *PREVIEWS Plus.*** (4729) (C: 1-1-1) **NOTE:** No countries actually denied.
SM-XL (13079-S)—T-Shirt.. $18.99
XXL-XXXL (13079-2XL)—T-Shirt... $22.99

6

THE EXORCIST: "LEVITATE" GRAY T-SHIRT

(STL030726) **Item has been previously solicited in *PREVIEWS Plus.*** (3375) (C: 1-1-1) **NOTE:** Available in US, Canada, Australia and NZ, UK, Japan, France, Spain, Italy, Thailand, and Brazil.
SM-XL (EXT0020-501ASP)—T-Shirt... $16.99
XXL (EXT0020-501ASP)—T-Shirt... $18.99

7

LEGEND OF ZELDA: "LINK CHART" KELLY GREEN T-SHIRT

(STL032440) **Item has been previously solicited in *PREVIEWS Plus.*** (6749) (C: 1-1-1) **NOTE:** Available only within the United States and U.S. Territories.
SM-XL (16NNTD681)—T-Shirt $19.99
XXL (16NNTD681)—T-Shirt... $21.99

8

LEGEND OF ZELDA: "SILHOUETTE SWEATER" NAVY T-SHIRT

(STL032435) **Item has been previously solicited in *PREVIEWS Plus.*** (6749) (C: 1-1-1) **NOTE:** Available only within the United States and U.S. Territories.
SM-XL (16NNTD837WB)—T-Shirt.. $19.99
XXL (16NNTD837WB)—T-Shirt... $21.99

9

LEGEND OF ZELDA: "SYMBOLLED CREST" BLACK T-SHIRT

(STL032425) **Item has been previously solicited in *PREVIEWS Plus.*** (6749) (C: 1-1-1) **NOTE:** Available only within the United States and U.S. Territories.
SM-XL (16NNTD870)—T-Shirt $19.99
XXL (16NNTD870)—T-Shirt... $21.99

1 **GAME OF THRONES: "HOUSE SIGILS" BLACK T-SHIRT**
(STL033211) Item has been previously solicited in ***PREVIEWS Plus.*** (2710) (C: 1-1-2) **NOTE:** Available only within the United States and U.S. Territories.
SM-XXL (GT6M0051OL)—T-Shirt....................$23.50

2 **PREACHER: "TV PILOT POSTER" GRAY T-SHIRT**
(STL032313) Item has been previously solicited in ***PREVIEWS Plus.*** (2710) (C: 1-1-2) **NOTE:** Available only within the United States and U.S. Territories.
SM-XXXL (PR7M0002OL)—T-Shirt....................$23.50

3 **BREAKING BAD: "HAZMAT SUIT" HOODIE**
(STL032480) Item has been previously solicited in ***PREVIEWS Plus.*** (2710) (C: 1-0-2) **NOTE:** Available only within the United States and U.S. Territories.
SM-XXL (BR3M0024OL)—Full Zip-Up Mask Hoodie................$60.00

4 **BREAKING BAD: "HEISENBERG BLACK & BLUE" HOCKEY JERSEY**
(STL032486) Item has been previously solicited in ***PREVIEWS Plus.*** (2710) (C: 1-0-2) **NOTE:** Available only within the United States and U.S. Territories.
SM-XXL (BR3M0023OL)—Hockey Jersey....................$60.00

5 **BETTER CALL SAUL: "I CAN MAKE IT LEGAL" BLACK T-SHIRT**
(STL033089) Item has been previously solicited in ***PREVIEWS Plus.*** (2710) (C: 1-1-2) **NOTE:** Available only within the United States and U.S. Territories.
SM-XXL (BS5M0011OL)—T-Shirt....................$23.50

6 **TRAILER PARK BOYS: "BOXES" BLACK T-SHIRT**
(STL032937) Item has been previously solicited in ***PREVIEWS Plus.*** (3197) (C: 1-1-1) **NOTE:** Available only in the United States, Canada, and U.S. Territories.
SM-XL (10095466-01)—T-Shirt....................$19.99
XXL (10095466-05)—T-Shirt....................$20.99

7 **TRAILER PARK BOYS: "THE DIRTY DANCER" BLACK T-SHIRT**
(STL032948) Item has been previously solicited in ***PREVIEWS Plus.*** (3197) (C: 1-1-1) **NOTE:** Available only in the United States, Canada, and U.S. Territories.
SM-XL (10095616)—T-Shirt....................$19.99
XXL (10095616)—T-Shirt....................$20.99

8 **TRAILER PARK BOYS: "MOUNT KUSHMORE" GRAY T-SHIRT**
(STL032942) Item has been previously solicited in ***PREVIEWS Plus.*** (3197) (C: 1-1-1) **NOTE:** Available only in the United States, Canada, and U.S. Territories.
SM-XL (10095609-01)—T-Shirt....................$19.99
XXL (10095609-05)—T-Shirt....................$20.99

9 **TRAILER PARK BOYS: "WELCOME TO SUNNYVALE" BLACK T-SHIRT**
(STL032929) Item has been previously solicited in ***PREVIEWS Plus.*** (3197) (C: 1-1-1) **NOTE:** Available only in the United States, Canada, and U.S. Territories.
SM-XL (10095458-01)—T-Shirt....................$19.99
XXL (10095458-05)—T-Shirt....................$20.99

1 **THE WALKING DEAD: "I LOVE THE WALKING DEAD" KNEE HIGH SOCKS**
(STL031561) Item has been previously solicited in ***PREVIEWS Plus.*** (3192/EL2411) (C: 1-1-2) **NOTE:** Available only in the United States and Canada.
Socks $8.00

2 **THE WALKING DEAD: "ZOMBIE GEEK CREW" UNI-SEX SOCK 2-PACK**
(STL032062) Item has been previously solicited in ***PREVIEWS Plus.*** (3192/EL1654) (C: 1-0-2) **NOTE:** Available only in the United States and Canada.
Socks 2-Pack $12.00

3 **THE WALKING DEAD: "STILL ALIVE" LOW CUT SOCK 3-PACK**
(STL032198) Item has been previously solicited in ***PREVIEWS Plus.*** (3192/EL9338) (C: 1-0-2) **NOTE:** Available only in the United States and Canada.
Socks 3-Pack $10.00

4 **THE WALKING DEAD: "...WHO WILL SURVIVE" MENS SOCK 3-PACK**
(STL032063) Item has been previously solicited in ***PREVIEWS Plus.*** (3192/EL1647) (C: 1-0-2) **NOTE:** Available only in the United States and Canada.
Socks 3-Pack $12.00

5 **THE WALKING DEAD: "FIGHT OR DIE" LOW CUT SOCKS 5-PACK**
(STL032525) Item has been previously solicited in ***PREVIEWS Plus.*** (3192/EL9336) (C: 1-0-2) **NOTE:** Available only in the United States and Canada.
Socks 5-Pack $15.00

6 **THE WALKING DEAD: "THE REAL THREAT" LOW CUT SOCKS 5-PACK**
(STL032524) Item has been previously solicited in ***PREVIEWS Plus.*** (3192/EL-9335) (C: 1-0-2) **NOTE:** Available only in the United States and Canada.
Socks 5-Pack $15.00

7 **MARVEL: DR. STRANGE SUBLIMATED BACKPACK**
(STL034390) Item has been previously solicited in ***PREVIEWS Plus.*** (6981/BQ4AI6MVL) (C: 1-1-2) **NOTE:** Available only within the United States and U.S. Territories.
Backpack...$40.99

8 **MARVEL: LUKE CAGE SUBLIMATED BACKPACK**
(STL034391) Item has been previously solicited in ***PREVIEWS Plus.*** (6981/BQ4ILPMVL) (C: 1-1-2) **NOTE:** Available only within the United States and U.S. Territories.
Backpack...$40.99

9 **ATTACK ON TITAN: "SCOUT REGIMENT" CANVAS SNAPBACK HAT**
(STL034932) Item has been previously solicited in ***PREVIEWS Plus.*** (6981/SB3ZGFATN) (C: 1-0-2) **NOTE:** Available only within the United States and U.S. Territories.
Hat $21.99

ACCESSORIES

1

2

3

4

5

6

7

8

9

NEW ERA CAPS

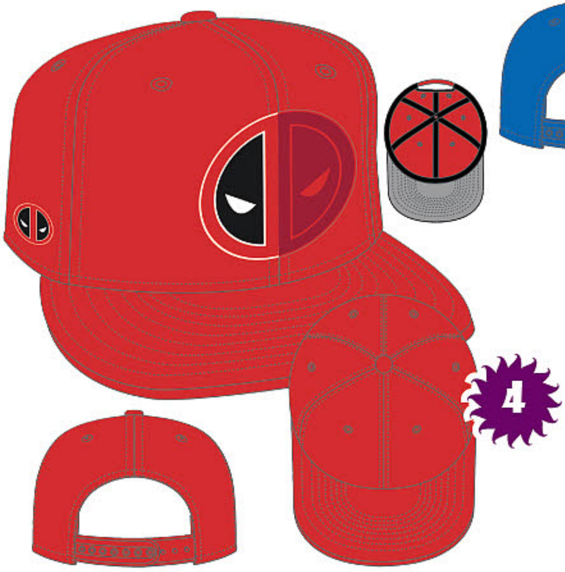

1 **BATMAN: "SYMBOL" SPLIT SIDE SNAP BACK CAP**
(STL035441) (1344) (C: 1-1-2) **NOTE:** Available only within the United States and U.S. Territories.
Hat $29.99

2 **CAPTAIN AMERICA: "SHIELD" SPLIT SIDE SNAP BACK CAP**
(STL035443) (1344) (C: 1-1-2) **NOTE:** Available only within the United States and U.S. Territories.
Hat $29.99

3 **STAR WARS: "DARTH VADER MASK" SPLIT SIDE SNAP BACK CAP**
(STL035444) (1344) (C: 1-1-2) **NOTE:** Available only within the United States and U.S. Territories.
Hat $29.99

4 **DEADPOOL: "SYMBOL" SPLIT SIDE SNAP BACK CAP**
(STL035445) (1344) (C: 1-1-2) **NOTE:** Available only within the United States and U.S. Territories.
Hat $29.99

5 **SUPERMAN: "SYMBOL" SPLIT SIDE SNAP BACK CAP**
(STL035446) (1344) (C: 1-1-2) **NOTE:** Available only within the United States and U.S. Territories.
Hat $29.99

DC DESIGNER SERIES: THE JOKER BY BRIAN BOLLAND STATUE

DC COLLECTIBLES

Straight from the cover of the Eisner Award-winning graphic novel, *Batman: The Killing Joke*, comes this statue of The Joker standing nearly 14" tall!

MASS EFFECT: ANDROMEDA—TEMPEST SHIP REPLICA

DARK HORSE

The *Tempest* is the ship in which players travel about and explore the new universe of BioWare's eagerly anticipated game release, *Mass Effect: Andromeda*!

TITANFALL 2: BT-7274 10-INCH DELUXE FIGURE

MCFARLANE TOYS/IMAGE COMICS

From the hit video game *Titanfall 2* comes this highly detailed deluxe figure of BT-7274 and it's pilot!

BATMAN: THE ANIMATED SERIES PREMIER COLLECTION—CATWOMAN STATUE

DIAMOND SELECT TOYS

DST's Premier Collection line of statues continues with this 12" tall resin sculpture of Catwoman as she appeared in *Batman: The Animated Series*!

POP! MARVEL: IRON FIST PX VINYL FIGURE

FUNKO

Iron Fist will dazzle you with his kung-fu moves with this new POP! figure available exclusively through ***PREVIEWS!***

POP! MARVEL: BLACK BOLT PX VINYL FIGURES

FUNKO

The king of the Inhumans will reign over your POP! figure collection with this new ***PREVIEWS*** exclusive figure!

POP! X-MEN: LOGAN VINYL FIGURE

FUNKO

Wolverine is in his civilian guise for this new POP! vinyl figure!

POP! STRANGER THINGS VINYL FIGURES

FUNKO

The characters from the can't-miss Netflix series join Funko's POP! figure line!

FIVE NIGHTS AT FREDDY'S 5-INCH ACTION FIGURES

FUNKO

The characters from the hit mobile game are sculpted as 5-inch scale action figures!

DIAMOND SELECT TOYS

ITEMS SHIPPING SUMMER 2017

JANUARY 2017

DIAMOND SELECT TOYS IS KNOWN FOR OFFERING **THE BEST OF ALL WORLDS** -- THE BEST PRODUCTS FROM A VARIETY OF LICENSES -- AND THIS MONTH IS NO EXCEPTION!

A FULL RANGE OF **MARVEL** PRODUCTS SPAN THE WORLDS OF COMICS, TELEVISION AND MOVIES, INCLUDING A DIORAMA FROM THE **LUKE CAGE** TV SERIES AND MINIMATES FROM **SPIDER-MAN: HOMECOMING!**

DC ITEMS INCLUDE BUSTS FROM THE **JUSTICE LEAGUE** AND **CLASSIC BATMAN** TV SERIES, PLUS STATUES FROM **BATMAN: THE ANIMATED SERIES!** ALSO, A NEW **ALICE THROUGH THE LOOKING GLASS** FIGURE AND THE FIRST **FORBIDDEN PLANET** MINIMATES!

NO MATTER THE WORLD YOU LIVE ON, THERE'S SOMETHING FOR YOU FROM DST!

DC GALLERY LAUGHING FISH JOKER PVC DIORAMA P. 525

ALICE TTLG RED HATTER ACTION FIGURE P. 526

MARVEL GALLERY LUKE CAGE PVC DIORAMA P. 522

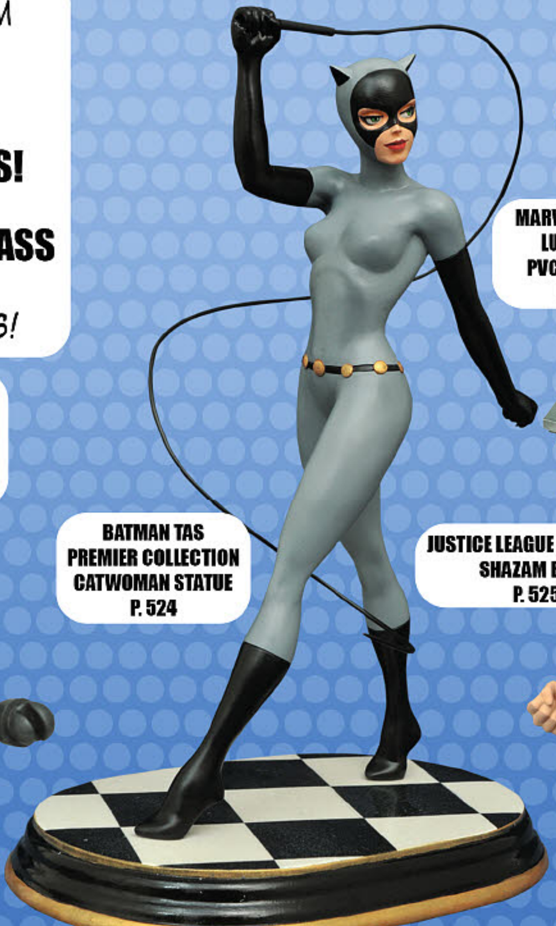

BATMAN TAS PREMIER COLLECTION CATWOMAN STATUE P. 524

JUSTICE LEAGUE UNLIMITED SHAZAM BUST P. 525

DSTZACH

Marvel Milestones Armored Thor Resin Statue

A Diamond Select Toys release! Prepare for the coming of the Odinson! The God of Thunder heralds the return of the Marvel Milestones line of statues, wearing his full armor as seen in Walt Simonson's issues of the Marvel comic. Swinging his hammer Mjolnir, Thor hovers above the ground, ready to repel any horde that would lay waste to his beloved Asgard! Measuring approximately 20 inches tall, this statue's production run is limited to only 1000 pieces, and comes packaged with a certificate of authenticity in a full-color box. Sculpted by Phil Ramirez!

Statue.......SRP: $225.00

SPOTLIGHT ON

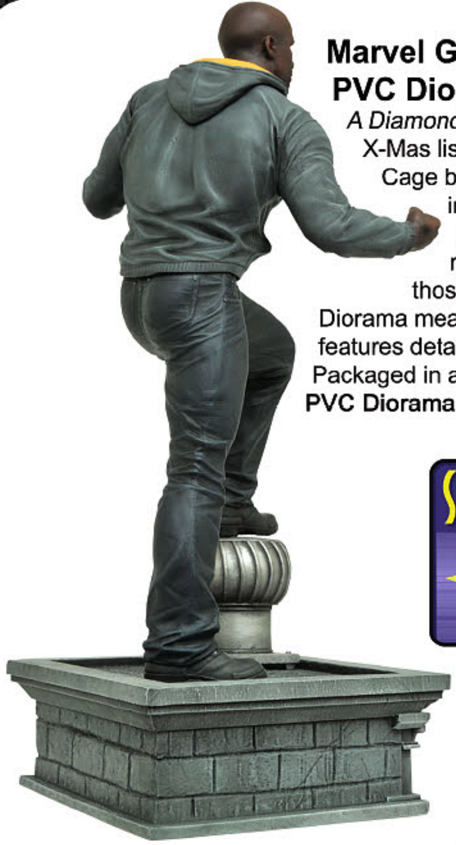

Marvel Gallery Luke Cage Netflix TV Series PVC Diorama

A Diamond Select Release! Sweet Christmas! Start next year's X-Mas list early, and be sure to include this diorama of Luke Cage based on his popular Netflix television series! Featuring the likeness of actor Mike Colter, this diorama places him atop a Harlem rooftop, ready to protect his neighborhood from those who would prey on it. This PVC Diorama measures approximately 10 inches tall and features detailed sculpting and paint applications. Packaged in a full-color window box. Sculpted by Rocco Tartamella.

PVC Diorama ....SRP: $45.00

SPOTLIGHT ON

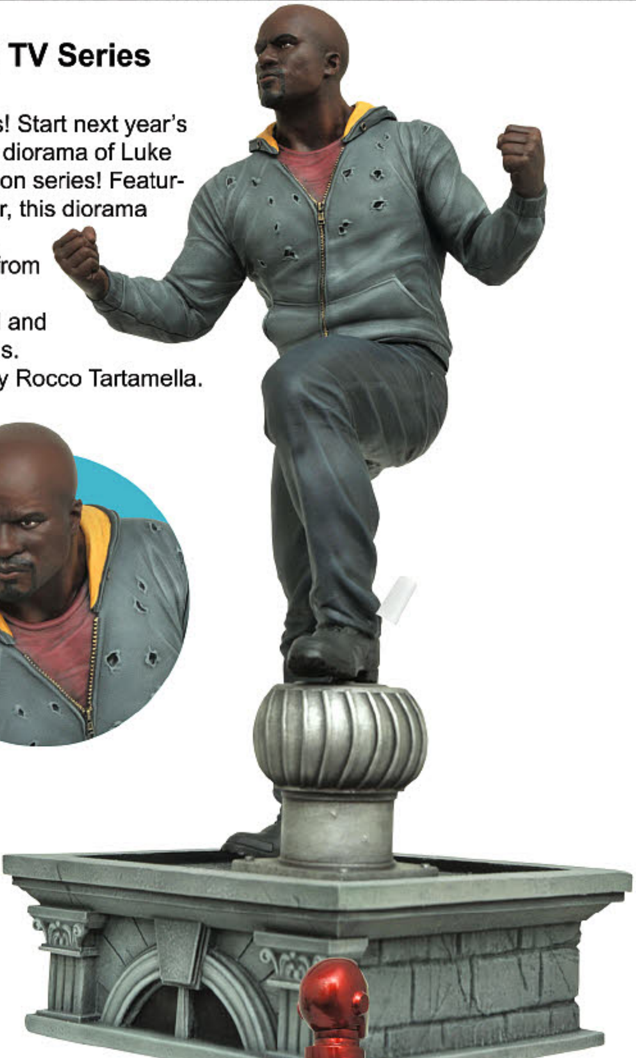

Gallery

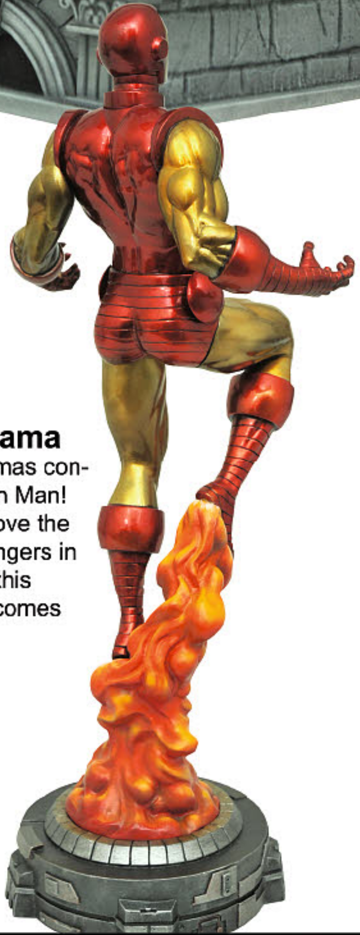

Marvel Gallery Classic Iron Man PVC Diorama

A Diamond Select Release! The Marvel Gallery line of dioramas continues with one of the Marvel Universe's greatest heroes: Iron Man! Wearing his classic red-and-gold armor, Iron Man hovers above the ground using his boot-jets, and is ready to join his fellow Avengers in the popular PVC line. Measuring approximately 11 inches tall, this diorama featured detailed sculpting and paint applications, and comes packaged in a full-color window box. Sculpted by Mat Brouillard!

PVC Diorama.......SRP: $45.00

Marvel Gallery Old Man Logan PVC Diorama

A Diamond Select Release! Logan's back, and this time, he's even madder! Having recently joined the modern Marvel timeline, this time-displaced Wolverine comes from a future when the villains have taken over America, and he's looking for payback! Standing on a rocky outcropping, over the remains of Cap's shield and Iron Man's armor, this PVC diorama is in scale to all Gallery and Femme Fatales PVC figures. Packaged in a full-color window box. Sculpted by Phil Ramirez!

PVC Diorama.......SRP: $45.00

BATMAN™
The Animated Series

Batman Animated Series Premier Collection Catwoman Resin Statue

A Diamond Select Release! Now this is a statue worth stealing! Continuing DST's Premier Collection line of statues, this resin sculpture captures Catwoman as she appeared in Batman: The Animated Series, where she straddled the line between good and bad! Catwoman wears her classic grey catsuit, and wields a whip that wraps enticingly around her lithe form. Measuring approximately 12" tall on her tiled base, this statue is limited to just 3,000 pieces, and comes packaged with a certificate of authenticity in a full-color box. Sculpted by Clayburn Moore!

Statue.......SRP: $150.00

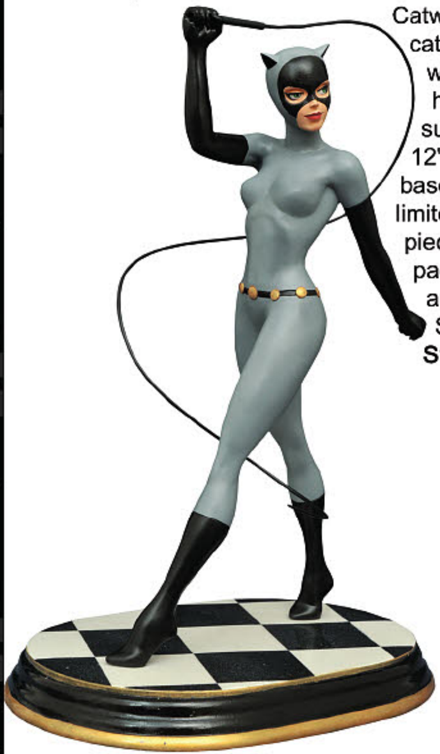

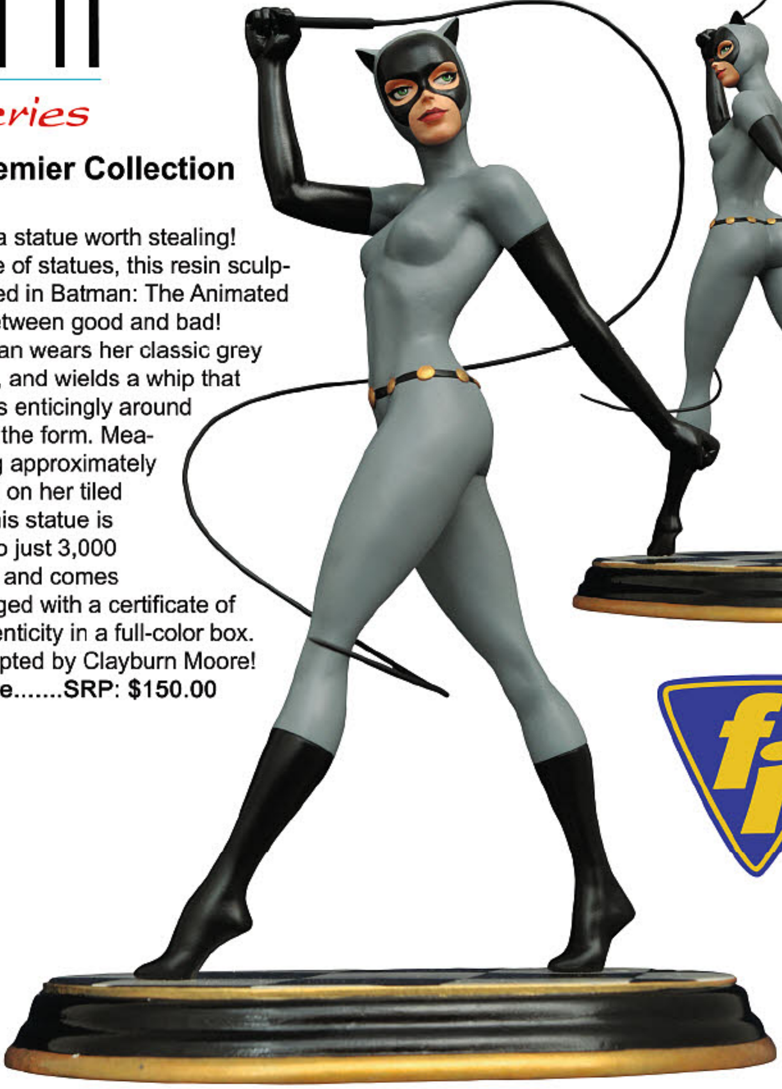

Batman Classic TV Series Bookworm Resin Bust

A Diamond Select Release! Batman can defeat any foe, but can he stand up to the power of reading? Bookish Bat-foe Bookworm is the newest character in DST's line of resin busts based on the Batman Classic TV Series! Depicting the villain as he was played by Roddy McDowall, this bust measures approximately 6 inches tall atop a pedestal inspired by the show's animated opening sequence. Limited to only 3,000 pieces, it comes packaged in a full-color box with a certificate of authenticity. Sculpted by Jean St. Jean!

Bust.......SRP: $59.99

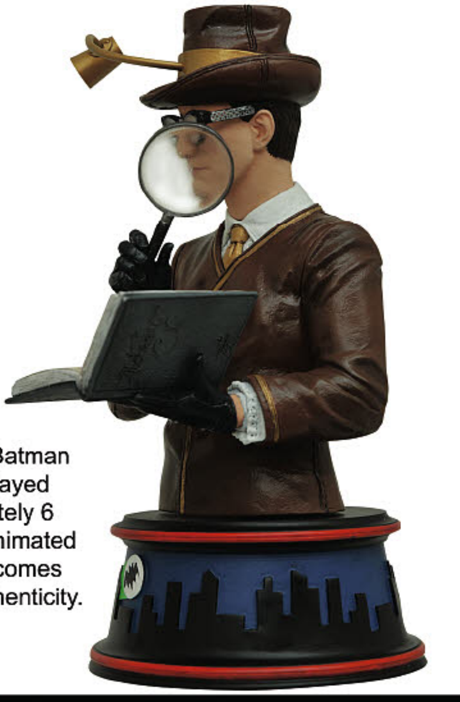

BATMAN™ The Animated Series

DC Gallery Batman Animated Laughing Fish Joker PVC Diorama

A Diamond Select Release! The Joker makes a triumphant return to the DC Gallery line! Based on the famous Batman: The Animated Series episode "The Laughing Fish," this rendition of the Joker shows him holding the titular marine life, with one foot on a chained and partially submerged Batman! This 9.5" figure is in scale to all DC Gallery and Femme Fatales PVC dioramas, is sculpted with a high level of detail, and features exacting paint applications. Diorama comes packaged in a full-color window box. Sculpted by Sam Greenwell!

PVC Diorama.......SRP: $45.00

JUSTICE LEAGUE UNLIMITED

Justice League Unlimited Animated Series Shazam Resin Bust

A Diamond Select Release! You don't need the wisdom of Solomon to know that this bust is a must-buy! Based on his appearance in the Justice League Unlimited TV series, this 6.25" bust of Shazam is the latest release in the animated-style resin bust line by DST. Featuring detailed sculpting and paint applications, Billy Batson's alter ego is posed atop a pedestal styled after the Justice League's Watchtower satellite. This bust is limited to only 3,000 pieces and comes packaged in a full-color box with a certificate of authenticity. Sculpted by Varner Studios!

Bust.......SRP: $59.99

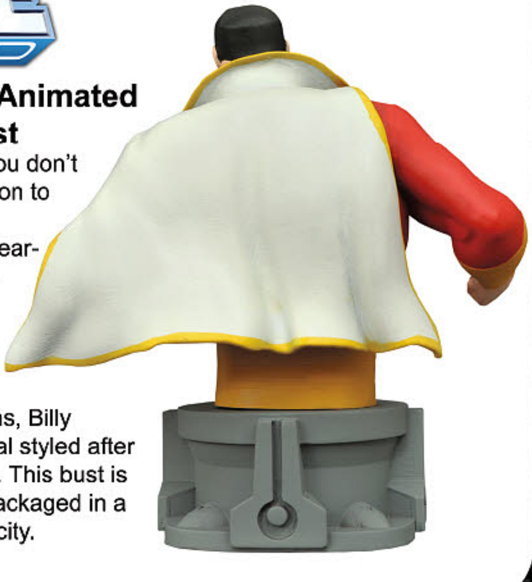

Alice Through the Looking Glass Select Red Hatter Action Figure PX

A Diamond Select Release! You've met the Mad Hatter, now meet him again! This 7-inch, Previews-exclusive variant figure of the Mad Hatter, based on his appearance in Alice Through the Looking Glass, sports the red coat of the present day, rather than the green coat of his younger days. The figure features the likeness of Johnny Depp, has 16 points of articulation, and comes with a diorama background depicting a building from Wonderland – connect the base to the bases of the other two Alice figures to build a larger town! Figure comes packaged in display-ready Select packaging, with spine artwork for shelf reference. Sculpted by Gentle Giant Studios!

Action figure.......SRP: $24.99

Disney Alice Through the Looking Glass

PX PREVIEWS EXCLUSIVE

FORBIDDEN PLANET

Forbidden Planet Minimates Robby the Robot & Crewman 2-Pack

A Diamond Select Release! From the distant world of Altair IV comes Robby the Robot, the most technologically advanced Minimate mini-figure ever made! Based on the robot's iconic appearance in the classic sci-fi film Forbidden Planet, this 2-inch mini-figure of Robby comes packaged in a two-pack with a crewman from the spaceship C-57D. Robby features articulated arms and legs, while the crewman features 14 points of articulation and a laser pistol. Packaged on a full-color blister card.

2-Pack.......SRP: $9.99

In Stock Now

ALICE THROUGH LOOKING GLASS MINIMATES SER 1 ASST
APR162615

ALICE VINIMATE
JUN162363

RED QUEEN VINIMATE
JUN162365

TIME VINIMATE
JUN162366

HATTER VINIMATE
JUN162364

Marvel Minimates Series 73 Spider-Man Homecoming Movie Asst.

A Diamond Select Release! One of the most highly anticipated Spider-Man films of all time is almost upon us, and DST is offering a full assortment of Minimates based on the movie! This assortment features four different two-packs, each pairing a different version of Spider-Man/Peter Parker with one of his friends or foes! Each Minimates mini-figure features 14 points of articulation and fully interchangeable parts, and each two-pack comes packaged in a full-color window box.
2-Pack.......SRP: $9.99

MARVEL GUARDIANS OF THE GALAXY VOL. 2

Marvel Select Guardians of the Galaxy 2 Movie Action Figures

A Diamond Select Release! You're welcome! The Guardians of the Galaxy have been one of the most requested additions to the Marvel Select action figure line of the past few years, and now DST is happy to announce a new series of movie-based figures! Star-Lord and Drax the Destroyer are both based on their appearances from Guardians of the Galaxy Vol. 2, and each measures approximately 7 inches tall and includes a diorama base. Plus, Star-Lord comes with Rocket, and Drax comes with a baby-sized figure of Groot! Sculpted by Gentle Giant Studios!
Drax Action Figure........SRP: $24.99
Star-Lord Action Figure..SRP: $24.99

MARVEL Select

Not Actual Product

In Stock Now

BROWN WOLVERINE
SEP088069

RED HULK
MAR088262

ABOMINATION
AUG091437

DEADPOOL
MAR101468

SABRETOOTH
MAR094734

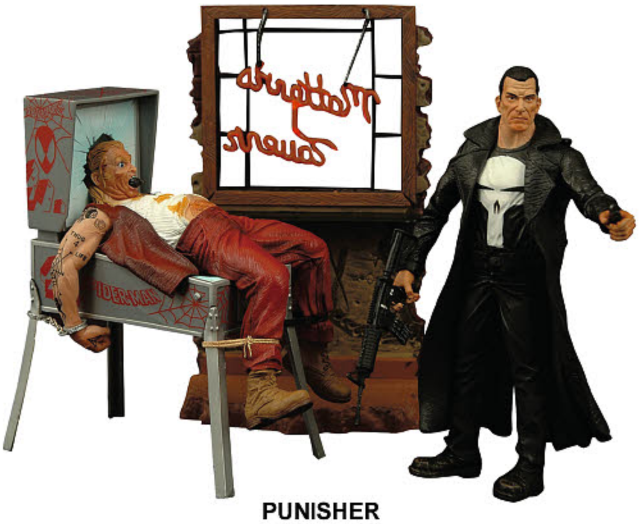

PUNISHER
STAR17581

CAPTAIN AMERICA
MAY083509

IRON MAN
APR083470

CLASSIC HAWKEYE
OCT131851

The Best of all Worlds www.diamondselecttoys.com

STAR TREK™ The Official Starships Collection

Mirror Universe Special Issue:

Mirror Universe I.S.S. Defiant NX-74205

IMAGES ARE NOT FINAL

#93 ECS Horizon - $21.95

#94 Suliban Cell Ship - $21.95

I.S.S. Defiant - $21.95

*Paint may vary from pictures shown
™ & © 2017 CBS Studios Inc. © 2017 Paramount Pictures Corporation. STAR TREK and related marks are trademarks of CBS Studios Inc.
All Rights Reserved.

STAR TREK™ GRAPHIC NOVEL COLLECTION

For the first time ever, 50 years of *STAR TREK* comics have been brought together in a single series. This extraordinary collection presents all the key moments of *STAR TREK* comic history alongside rare, out-of-print tales in bold, brand new hardback editions.

#1: COUNTDOWN

Writer:
Mike Johnson, Tim Jones
Artist:
David Messina
Pages:
144

#1 Countdown - $17.95

#2: CITY ON THE EDGE OF FOREVER

Writer:
Harlan Ellison, Scott Tipton, David Tipton
Artist:
J. K. Woodward
Pages:
160

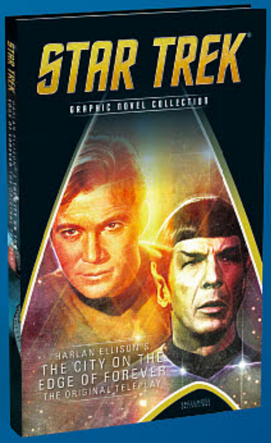

#2 City On The Edge Of Forever - $17.95

© 2017 Paramount Pictures Corp. ™ 2017 CBS Studios Inc. *STAR TREK* and related marks and logos are trademarks of CBS Studios Inc. All Rights Reserved.

THE ALIEN & PREDATOR FIGURINE COLLECTION

The definitive Alien and Predator figurine collection, presenting characters from the *Alien*, *Predator*, *AVP* and *Prometheus* movie franchises, in terrifyingly realistic detail at 1:16 scale.

ALIENS
XENOMORPH WARRIOR

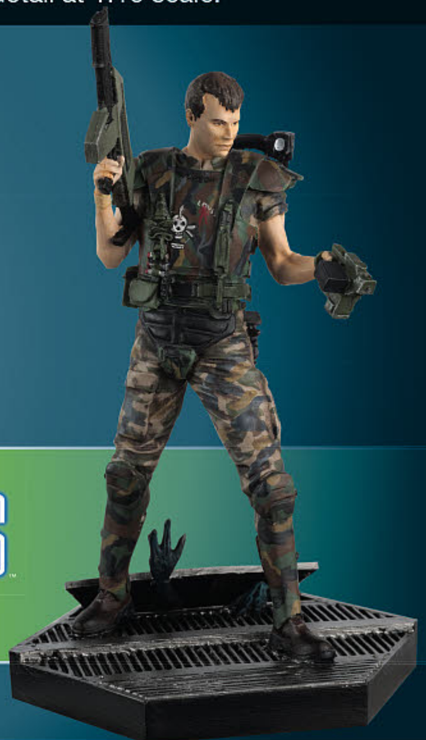

ALIENS
HUDSON

AVAILABLE IN JUNE 2017 **$29.95**

EAGLEMOSS HERO COLLECTOR

DC WATCH COLLECTION

TM & © DC Comics.

DC Comics Watch Collection #12 - FLASH (Comic) - $34.95

AMC THE WALKING DEAD COLLECTOR'S MODELS

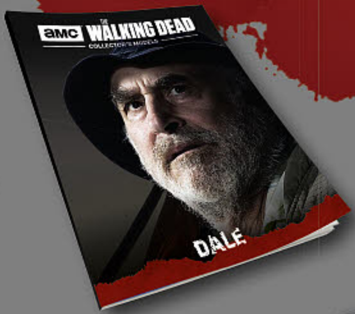

Actual Figurine Size 3.50 inches

The Walking Dead © 2017 AMC Film Holdings LLC. All Rights Reserved.

Dale Figurine - $19.95

MARVEL FACT FILES

MARVEL marvel.com © 2017 Marvel

#167 magazine - $6.95
#168 magazine - $6.95
#169 magazine - $6.95
#170 magazine - $6.95

DC SUPER HERO COLLECTION
HERO COLLECTOR MEGA SPECIAL
13" TALL!
$149.95
The clown prince of crime as you've never seen him before! This mega-sized figurine of the Dark Knight's greatest adversary has been brought to life in high-quality polyresin and stands over 13" tall, complete with fine details including an iconic malicious smile and distinctive hand of playing cards.
THE Joker
AVAILABLE IN MAY 2017
The best figurines from the celebrated DC Comics Super Hero Collection have been recast in metallic polyresin with new packaging, improved bases and updated magazines.
The Riddler
STARFIRE
#28 The Riddler - $17.95
#29 Starfire - $17.95
Actual Figurine Size: 3.50 inches
TM & © DC Comics.

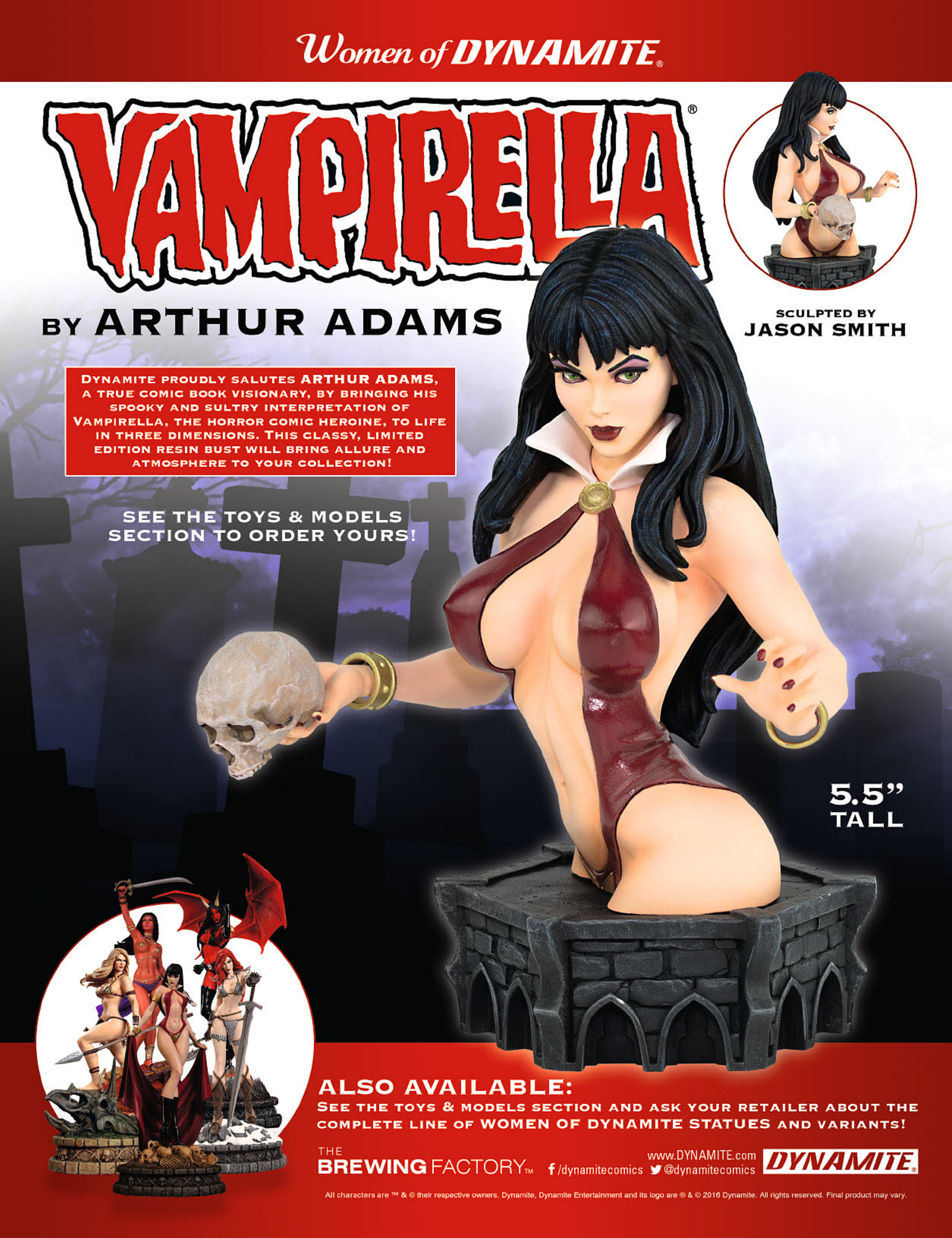

Women of DYNAMITE
VAMPIRELLA
BY ARTHUR ADAMS
SCULPTED BY JASON SMITH
DYNAMITE PROUDLY SALUTES ARTHUR ADAMS, A TRUE COMIC BOOK VISIONARY, BY BRINGING HIS SPOOKY AND SULTRY INTERPRETATION OF VAMPIRELLA, THE HORROR COMIC HEROINE, TO LIFE IN THREE DIMENSIONS. THIS CLASSY, LIMITED EDITION RESIN BUST WILL BRING ALLURE AND ATMOSPHERE TO YOUR COLLECTION!
SEE THE TOYS & MODELS SECTION TO ORDER YOURS!
5.5" TALL
ALSO AVAILABLE:
SEE THE TOYS & MODELS SECTION AND ASK YOUR RETAILER ABOUT THE COMPLETE LINE OF WOMEN OF DYNAMITE STATUES AND VARIANTS!
THE BREWING FACTORY™
www.DYNAMITE.com
/dynamitecomics
@dynamitecomics
DYNAMITE
All characters are ™ & © their respective owners. Dynamite, Dynamite Entertainment and its logo are ® & © 2016 Dynamite. All rights reserved. Final product may vary.

ALIEN

ALIENS 7-INCH-SCALE SERIES 10 ACTION FIGURES

To celebrate the 10th series in NECA's bestselling *Aliens* line, they are dedicating the full series to the classic Kenner Expanded Universe Aliens of the early 1990s! Series 10 includes the powerful *Gorilla Alien*, the *Queen Facehugger*, and *Mantis Alien*, which is cast in translucent green just like the original. Taking inspiration from those designs, NECA's team has transformed these Kenner classics into modern versions with all of today's detail and articulation. Each comes with a reprint of the classic Dark Horse mini-comic that was included with the originals! These highly detailed figures stand over 9" tall and are fully poseable. (STL029094) **Item has been previously solicited in *PREVIEWS Plus*.** (6338/51618) (C: 1-1-2) **NOTE:** Available only in the United States, U.S. Territories, Canada, and the U.K.

Figure $24.56

ATTACK ON TITAN

OFFERED AGAIN

O/A ATTACK ON TITAN: ROLEPLAY SWORD

You can't get an entire functioning set of Three Dimensional Maneuver Gear, so get the next best thing: replica blades. With this *Attack on Titan* Roleplay Sword, you can leap around and pretend to slash at the enemy without having to worry about those pesky titans getting in the way and eating your mom. What? It's the first episode, people. We're way out of spoiler territory at this point. These *Attack on Titan* Roleplay Swords feature removable blades, but you have to provide your own scabbard box, so remember not to eject the blade mid-fight. (STL015129) **Available Now!** (1740/INMP-AOT) (C: 1-1-0)

Roleplay $24.99

CARTOON NETWORK

O/A CARTOON NETWORK TITANS SERIES 1 MINI-FIGURES

Some of your favorite Cartoon Network characters join Titan's popular vinyl mini-figure line with the *Cartoon Network Collection!* Standing 2 1/2" tall, fans will find characters such as Samurai Jack, Johnny Bravo, Finn, Dexter, Steven Universe, Deedee, Mordecai, Rigby, Uncle Grandpa, Grim, Gumball, or Eduardo. Blind mystery box packaging. (STK681810) **Available Now!** (893/CNV-BOX-001) (C: 1-1-2) **NOTE:** Available only in the United States, Canada, and U.S. Territories.

Mini-Figure $9.99

COMIC BOOK HEROES

WOMEN OF DYNAMITE: JUNGLE GIRL STATUE BLACK & WHITE PROOF EDITION

(A) Frank Cho

Only 49 of these beautiful black-and-white statues exist in the whole world! An extremely Limited Edition Jungle Girl statue based on the work of comics sensation Frank Cho and sculpted by the ever-talented Jason Smith, featuring Jana in all her primal glory. Hand-painted on cold-cast porcelain, the Jungle Girl statue stands approximately 12" in height with a 6" base. This rare variant edition of the Women of Dynamite: Jungle Girl statue comes packaged in a four-color box with a hand-numbered Certificate of Authenticity. The jungle has never been hotter, thanks to this captivating statue! **NOTE:** Limited to only 49 statues. Allocations may occur. (STL014658) Scheduled to ship in March 2017. (691)

Statue, 6x15 .... $275.00

WOMEN OF DYNAMITE: PURGATORI STATUE DIAMOND EYE EDITION

(A) Michael Turner

Only 199 of these beautiful Diamond Eye statues exist in the whole world! An extremely Limited Edition Purgatori statue based on the work of comics sensation Michael Turner and sculpted by the ever-talented Jason Smith, featuring the stark contrast of light and darkness, with just a touch of deep red to highlight our villainess's classic look. Hand-painted on cold-cast porcelain, the Purgatori statue stands approximately 12" in height (14" to the tip of her wings) with a 6" base. This rare Diamond Eye edition of the Women of Dynamite: Purgatori statue comes packaged in a four-color box with a hand-numbered Certificate of Authenticity. This lady's killer contours make an alluring addition to every hardcore fiend's collection! **NOTE**: Limited to only 199 statues. Allocations may occur. (STK689113) Scheduled to ship in March 2017. (691)

Statue, 6x15 .... $249.99

WOMEN OF DYNAMITE: RED SONJA STATUE B&W DIAMOND EYE EDITION

(A) Frank Cho

Only 49 of these gorgeous black & white "Diamond Eye" edition statues exist in the whole world! The She-Devil with a Sword, poised on a snow-covered battlefield, has never looked so majestic! Based on the original design of comics sensation J. Scott Campbell and sculpted by the talented Jason Smith, Hyrkania's most lethal warrior stands approximately 11 1/2" in height upon a decorative 5 1/2" wide base. This rare variant edition of the *Women of Dynamite: Red Sonja* statue comes individually numbered as part of a Limited Edition run, and is packaged in a four-color box with a hand-numbered Certificate of Authenticity. **NOTE**: Limited to only 49 statues. Allocations may occur. (STL015742) Scheduled to ship in March 2017. (691)

Statue, 6x15 .... $299.99

OFFERED AGAIN

O/A WOMEN OF DYNAMITE: VAMPIRELLA STATUE

(A) J. Scott Campbell

Based on the work of comics sensation J. Scott Campbell and sculpted by the ever-talented Jason Smith, the debut statue in the brand-new "Women of Dynamite" line brings Vampirella, the iconic horror hostess and heroine, to life in all her glory! Hand-painted on cold-cast porcelain, the Vampirella statue stands approximately 12" in height with a 6" base, with each individually numbered as part of a Limited Edition run of 1969 statues (celebrating the year that Vampirella first appeared). The *Women of Dynamite: Vampirella Statue* comes packaged in a four-color box with a hand-numbered Certificate of Authenticity. The ravishing, raven-tressed vampire has never been so beautifully represented in three dimensions, the perfect addition to every hardcore fan's collection! (STK673786) **Available Now!** (691)

Statue.......................................$189.99

SPOTLIGHT ON

WOMEN OF DYNAMITE: VAMPIRELLA BY ARTHUR ADAMS BUST

(A) Arthur Adams

Presenting the all-new Vampirella bust inspired by the artwork of comic book master Arthur Adams! Dynamite continues to build upon its relationship with creative partner rvckvs and skillful sculptor Jason Smith for this second offering in the *Women of Dynamite* bust series, a limited edition poly-resin bust with cast-metal details measuring 7 1/2" in height. Packaged in a four-color display box, each of these highly-detailed busts celebrates the vampiric vision one of the industry's finest artists! (STL034901) Scheduled to ship in March 2017. (691) (C: 0-1-2)

Bust, 6x12.......................................$89.99

DC HEROES

XXRAY + DC COMICS 4-INCH VINYL FIGURES

Mighty Jaxx is proud to present its latest designer figure series, XXRay! Collaborating with world famous artist Jason Freeny, XXRay offers collectors an exclusive look into the inner beauty of their favourite characters. Don't miss this chance to add these unique pieces into your collection! These 4" tall, limited edition figures each features a unique dissection. Each collectible is individually hand painted and assembled. Choose from *Yellow Lantern Batman, Hawkgirl*, or *SHAZAM!* *(STL027992)* ***Item has been previously solicited in PREVIEWS Plus.*** (3339) (C: 1-1-2) **NOTE:** Available only within the United States and U.S. Territories.

YELLOW LANTERN BATMAN—Figure.......................................$19.99

HAWKGIRL—Figure.......................................$19.99

SHAZAM!—Figure.......................................$19.99

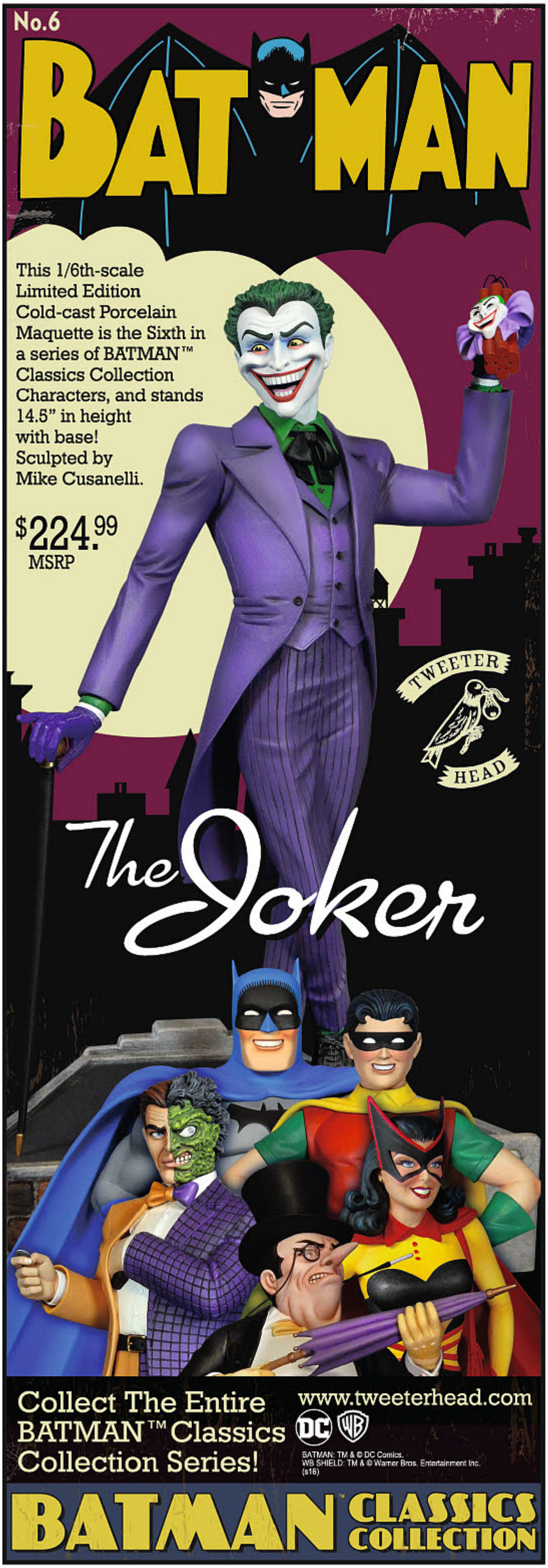

BATMAN: CLASSIC JOKER MAQUETTE

This 1/6-scale limited edition cold-cast porcelain maquette of the Joker is the sixth in a series of *Batman* Classics Collection Characters. Based on classic Batman artwork from the 1940s, the Joker stands 14 1/2" tall with base! Sculpted by Mike Cusanelli. (STL034843) **Item has been previously solicited in *PREVIEWS Plus*.** Scheduled to ship in March 2017. (2698) (C: 1-1-2) **NOTE:** Available only in the United States, Canada, and U.S. Territories.

Statue..$224.99

JUSTICE LEAGUE ACTION: MIGHTY MINI 3-PACKS

Recreate favorite *Justice League Action* scenes with Mighty Mini figure 3-packs! Based on key battles from the animated series, each team features iconic colors and designs plus pop off joints for mix-and-match play. Each pack also includes 1 exclusive mini figure and a bonus piece. Collect and connect all of the available 3-packs, and build an exclusive 3" mini Darkseid figure! In mini scale, these figures are the perfect size for on-the-go action play, too! Each 3-pack sold separately, subject to availability. Colors and decorations may vary. (STL034335) **Item has been previously solicited in *PREVIEWS Plus*.** Scheduled to ship in January 2017. (744/DWM43) (C: 1-1-1) **NOTE:** Available only in the United States, Canada, and U.S. Territories.

Figure 3-Packs....................................PI

JUSTICE LEAGUE ACTION MINI-FIGURES

Recreate your favorite *Justice League Action* scenes with Mighty Mini figures! Based on key characters from the animated series, each has iconic colors and designs plus pop off joints for mix-and-match play. In mini scale, they are the perfect size for on-the-go action! You can choose from *Batman, Superman, Wonder Woman, The Flash, Blue Beetle, Firestorm,* and *Lex Luther*. Swap their parts and create your ideal DC character. Each sold separately, subject to availability. Colors and decorations may vary. (STL034332) **Item has been previously solicited in *PREVIEWS Plus*.** Scheduled to ship in January 2017. (744/FBR11) (C: 1-1-1) **NOTE:** Available only in the United States, Canada, and U.S. Territories.

Figure ....PI

JUSTICE LEAGUE ACTION 12-INCH ACTION FIGURES

These exciting new 12" figures capture the unique look and sleek style of the *Justice League Action* team. Based on the new animated series, they feature enhanced power suits, refreshed facial design and soft capes. There is also added articulation at the knees for even more epic posing and battles. With a variety of figures including *Batman, Superman, The Flash, Wonder Woman, The Joker* and more, fans can recreate all of their favorite action battles between DC Super Heroes and Super-Villains! Each figure sold separately, subject to availability. (STL034331) **Item has been previously solicited in *PREVIEWS Plus*.** Scheduled to ship in January 2017. (744/FBR02) (C: 1-1-1) **NOTE:** Available only in the United States, Canada, and U.S. Territories.

Figure ....PI

TEEN TITANS GO! MINI-FIGURES

When the capes come off, life gets even more exciting for teen super heroes! These mini figures of favorite characters from the hit Cartoon Network series *Teen Titans Go!* are the perfect size for action play anywhere your adventures take you! They also feature swappable body parts to create your ideal hero. Get *Robin, Raven, Starfire, Cyborg* and more. With a wide variety of new figures each season and 4 exclusive figures in each series, fans can create the ultimate *Teen Titans Go!* collection! (STL034326) **Item has been previously solicited in *PREVIEWS Plus*.** Scheduled to ship in January 2017. (744/FBW89) (C: 1-1-1) **NOTE:** Available only in the United States, Canada, and U.S. Territories.

Mini-Figure...PI

DESIGNER TOYS

TOKIDOKI: MERMICORNO MINI-FIGURES

Mermicorno have joined the tokidoki family! These enchanting seafaring creatures come in their own blind box, so opening each one is a wonderful surprise. There are 8 possible characters to find, so take the plunge and start your collection today! Which one will you get? It's a surprise! (STL035563) **Item has been previously solicited in *PREVIEWS Plus*.** Scheduled to ship in February 2017. (1351/TDTYBB-MERMI) (C: 1-1-1) **NOTE:** Not available in Europe.

Mini Figure..................................$7.95

TOKIDOKI: DONUTELLA AND HER SWEET FRIENDS MINI-FIGURES

Donutella and her Sweet Friends are now available in collectible vinyl form! There are 12 possible characters to collect, so opening each blind box is a yummy surprise. Indulge your sweet tooth and start collecting today! Collect *Donutella, Donutini, Chocotella, Ciambello, Donutino, Donutina, Dolce, Biscottino, Biscotti, Caramella, Chocobot, Amarena,* and the *Sweet Ride! (STL035562)* ***Item has been previously solicited in PREVIEWS* Plus.** Scheduled to ship in February 2017. (1351/TDTYBBDNT) (C: 1-1-1) **NOTE:** Not available in Europe.

Mini Figure...$7.95

TOKIDOKI: CACTUS PETS MINI-FIGURES

Take home the purrfect pet! From cats and dogs to goldfish and turtles, our Cactus Pets are sure to delight any animal lover. There are 10 possible critters to collect, so opening each blind box is a wonderful surprise! Collect *Hoppy, Diego, Luna, Note, Nero, Peanut, Lil' Chicky, Speedy, Roger,* and *Bubbles* (Chase! 1/32). (STL035561) **Item has been previously solicited in *PREVIEWS Plus*.** Scheduled to ship in February 2017. (1351/TDTYBBCT-PETS) (C: 1-1-1) **NOTE:** Not available in Europe.

Mini Figure..$7.95

CASEY WELDON X THREEA: KITTYPILLAR VINYL FIGURES

Casey Weldon and ThreeA proudly present The *Kittypillar* Vinyl Collectible Series. Inspired by Casey Weldon's paintings which depict eerie and adorable bugged out felines, this new figure series brings his charming cat-like creations to life. The *Domestic Chartreux* likes to spend its days napping in the sun, hollering to be fed, and exercising as little as possible, while *Bombay* haunts Autumn evenings and you can find them on moon-less nights by following their ghastly gaze! Each adorable Kittypillar stands approximately 8" tall and features 4 points of articulation. Plus, the Bombay features a glow-in-the-dark design! (STL033087) **Item has been previously solicited in *PREVIEWS Plus*.** Scheduled to ship in June 2017. (2026) (C: 0-1-1)

DOMESTIC CHARTREAUX (3A-16-10-KPC)—Figure.......................................$89.00

BOMBAY (3A-16-10-KPB)—Figure...$89.00

DISNEY

DISNEY'S MOANA: SWINGIN' SOUNDS MAUI FIGURE

Maui the demi-god embarks on an important journey of self-discovery alongside Moana of Oceania, bringing his super strength as well as his super-sized personality. This awesome figure talks, saying 10 key phrases from Disney's *Moana* and features fishhook swinging action! Twist the figure's body, then release and watch him swing his arm. Kids can also place the included hook accessory in his hand to make him wield his fishhook. (STL035789) **Item has been previously solicited in *PREVIEWS Plus*.** Scheduled to ship in January 2017. (309/B82970000) (C: 1-1-1) **NOTE:** Available only in the United States, Canada, and U.S. Territories.

Figure $33.99

DISNEY'S MOANA: MUSICAL MOANA OF OCEANA DOLL

Embark on otherworldly adventures with Moana of Oceania, and sing along with this doll, inspired by Disney's next heroic character! Press the doll's shell necklace and she will sing *How Far I'll Go*, her song featured in Disney's *Moana*. The doll is poseable and comes dressed in a removable outfit that includes a belt, anklet, arm cuff, and headband. (STL035787) **Item has been previously solicited in *PREVIEWS Plus*.** Scheduled to ship in January 2017. (309/B82960000) (C: 1-1-1) **NOTE:** Available only in the United States, Canada, and U.S. Territories.

Doll..$33.99

DISNEY'S MOANA: OCEAN EXPLORER FASHION DOLL

Meet Moana of Oceania, a vibrant, tenacious, and compassionate 16-year-old who is drawn to the ocean, which inspired her very name. This Moana of Oceania figure is ready for a fun swimming adventure in water. Simply hold the doll's legs together while winding her up, then release her into the water and she really swims! The Moana of Oceania doll comes dressed in a removable skirt and necklace and comes with Pua, her loyal pet pig. (STL035786) **Item has been previously solicited in *PREVIEWS Plus*.** Scheduled to ship in January 2017. (309/B82950000) (C: 1-1-1) **NOTE:** Available only in the United States, Canada, and U.S. Territories.

Doll..$22.99

DISNEY'S MOANA: ADVENTURE FIGURE

Meet Moana of Oceania, a vibrant, tenacious, and compassionate 16-year-old who sets sail on an unimaginable adventure to save the people of Motonui and find the answers she's been searching for her whole life. Dressed in her movie-inspired outfit, the Moana of Oceania Adventure Figure is poseable and action-ready for lots of fun-filled adventures! She includes a removable outfit and necklace in her signature look so you can act out seafaring stories and adventures! (STL035782) **Item has been previously solicited in *PREVIEWS Plus*.** Scheduled to ship in January 2017. (309/B82930000) (C: 1-1-1) **NOTE:** Available only in the United States, Canada, and U.S. Territories.

Figure $16.99

DISNEY PRINCESS CLASSIC FASHION DOLLS

From Hasbro Toy Group. The Disney Princesses are ready for shimmering adventures with your little princess! Each Princess wears her classic outfit with a new twist, dazzling in a signature-colored jewel-ombre gown with glitter print detailing. Your little dreamer will love recreating magical moments with Ariel from *The Little Mermaid*, Belle from *Beauty and the Beast*, Cinderella from *Cinderella*, Aurora from *Sleeping Beauty*, Rapunzel from *Tangled*, and Snow White from *Snow White and the Seven Dwarfs*. (STL035776) **Item has been previously solicited in *PREVIEWS Plus*.** Scheduled to ship in January 2017. (309) (C: 1-1-1) **NOTE:** Available only in the United States, Canada, and U.S. Territories.

ARIEL (B5285AC20)—Doll..$11.99
AURORA (B5290AC21)—Doll $11.99
BELLE (B5287AC20)—Doll..$11.99
CINDERELLA (B5288AC20)—Doll..$11.99
RAPUNZEL (B5286AC21)—Doll..$11.99
SNOW WHITE (B5289AC21)—Doll $11.99

DISNEY SHOWCASE: ART DECO COLLECTION FIGURES

From Enesco. Return to the Roaring 20s, a time of flappers and speakeasies, a time of flamboyant parties and a world reawakening with life, as Enesco reimagines the characters of Disney in an Art Deco style for a new line of figures in their *Disney Showcase* line! *Cruella de Vil* (8 1/2" tall) is adorned with a faux emerald ring. The *Evil Queen* (8" tall) from *Snow White* sports a 1920s-inspired bob haircut as well as a stylish dress. *Maleficent* (8 1/8" tall) from *Sleeping Beauty* sports an art deco cape. Each sculpture is hand-crafted of stone resin and hand-painted with embellishments. (STL031378) **Item has been previously solicited in *PREVIEWS Plus*.** Scheduled to ship in February 2017. (587) (C: 1-1-1) **NOTE:** Available only in the United States, Canada, and U.S. Territories.

CRUELLA DE VIL (4057172)—Figurine.................... $75.00
THE EVIL QUEEN (4057171)—Figurine.................... $75.00
MALEFICENT (4057170)—Figurine.................... $75.00

DISNEY SHOWCASE: TOY STORY: BUZZ LIGHTYEAR FIGURE

From Enesco. To infinity and beyond! Buzz Lightyear makes his way into the Disney Showcase Collection in this faithful recreation of the unforgettable stars of Disney/Pixar's *Toy Story* feature animation films. A shiny finish gives Buzz that CGI look. (STL031373) **Item has been previously solicited in *PREVIEWS Plus*.** Scheduled to ship in February 2017. (587/4054878) (C: 1-1-1) **NOTE:** Available only in the United States, Canada, and U.S. Territories.

Figurine.................... $45.00

DISNEY SHOWCASE: TOY STORY: WOODY FIGURE

From Enesco. Howdy Partner! There's a new Sheriff in town and he found his way into the Disney Sowcase Collection in this faithful recreation of the unforgettable stars stars of Disiney/Pixar's *Toy Story* feature animation films. A shiny finish gives the Woody that CGI look. (STL031372) **Item has been previously solicited in *PREVIEWS Plus*.** Scheduled to ship in February 2017. (587/4054877) (C: 1-1-1) **NOTE:** Available only in the United States, Canada, and U.S. Territories.

Figurine.................... $50.00

DISNEY SHOWCASE: CARS: LIGHTNING MCQUEEN FIGURE

From Enesco. Disney Pixar's star of *Cars* Lightning McQueen revs his way into the Disney Showcase Collection in this faithful recreation that includes dozens of authentic decals from the original movie. (STL031374) **Item has been previously solicited in *PREVIEWS Plus*.** Scheduled to ship in February 2017. (587/4054879) (C: 1-1-1) **NOTE:** Available only in the United States, Canada, and U.S. Territories.

Figurine.................... $50.00

DISNEY SHOWCASE: UP: CARL & RUSSELL FIGURE

From Enesco. Russell and Carl from Disney Pixar's beloved feature film, *UP*, make their debut in the *Disney Showcase Collection* from Enesco. The generation gap is bridged in this endearing moment inspired by the ending sequence of this popular film. (STL031376) **Item has been previously solicited in *PREVIEWS Plus*.** Scheduled to ship in February 2017. (587/4054880) (C: 1-1-1) **NOTE:** Available only in the United States, Canada, and U.S. Territories.

Figurine.................... $50.00

DISNEY SHOWCASE: FINDING DORY: DORY & NEMO FIGURE

From Enesco. Nemo and Dory find their way into the Disney Showcase collection in this faithful recreation of the unforgettable stars of Disney/Pixar's *Finding Nemo* and *Finding Dory* feature animation films. A shiny finish gives the characters that high sheen CGI look. (STL031371) **Item has been previously solicited in *PREVIEWS Plus*.** Scheduled to ship in February 2017. (587/4054876) (C: 1-1-1) **NOTE:** Available only in the United States, Canada, and U.S. Territories.

Figurine.................... $50.00

WALT DISNEY ARCHIVES COLLECTION: FANTASIA MAQUETTE SET

These hand-painted *Fantasia* sculptures originate from animation maquettes in the company's collection. The pieces reproduced for this edition were on display in Walt Disney's office. The production molds were made from a digital 3D scan of the originals. Made of stone resin, these figurines of *Hyacinth Hippo* and *Ben Ali Gator* stand roughly 8 1/4" tall. (STL031426) **Item has been previously solicited in *PREVIEWS Plus*.** Scheduled to ship in February 2017. (587/4057245) (C: 1-1-2) **NOTE:** Available only in the United States, Canada, and U.S. Territories.

Maquette 2-Pack.................... $150.00

WALT DISNEY ARCHIVES COLLECTION: FLYNN RIDER MAQUETTE

This skillfully crafted, hand-painted limited edition Flynn Rider sculpture from *Tangled* originates from an unpainted animation maquette in the company's collection. Production molds are made from a digital three-dimensional scan. Made of stone resin, this figurine of *Flynn Rider* stands roughly 10 3/4" tall. (STL031430) **Item has been previously solicited in *PREVIEWS Plus.*** Scheduled to ship in February 2017. (587/4058286) (C: 1-1-2) **NOTE:** Available only in the United States, Canada, and U.S. Territories.
Maquette $175.00

WALT DISNEY ARCHIVES COLLECTION: LOUIS MAQUETTE

This skillfully crafted, hand-painted limited edition Louis sculpture from The Princess and the Frog originates from an unpainted animation maquette in the company's collection. Production molds are made from a digital three-dimensional scan. Made of stone resin, this figurine of Louis stands roughly 11 7/8" tall. (STL031432) **Item has been previously solicited in *PREVIEWS Plus.*** Scheduled to ship in February 2017. (587/4057249) (C: 1-1-2) **NOTE:** Available only in the United States, Canada, and U.S. Territories.
Maquette $185.00

WALT DISNEY ARCHIVES COLLECTION: RAPUNZEL MAQUETTE

This skillfully crafted, hand-painted limited edition Rapunzel sculpture from Tangled originates from an unpainted animation maquette in the company's collection. Production molds are made from a digital three-dimensional scan. Made of stone resin, this figurine of Rapunzel stands roughly 9 1/2" tall. (STL031429) **Item has been previously solicited in *PREVIEWS Plus.*** Scheduled to ship in February 2017. (587/4058285) (C: 1-1-2) **NOTE:** Available only in the United States, Canada, and U.S. Territories.
Maquette $175.00

WALT DISNEY ARCHIVES COLLECTION: STROMBOLI MAQUETTE

Pinocchio was the first Disney feature to utilize animator models or "maquettes". This skillfully crafted, hand-painted Stromboli sculpture originates from a late 1930's maquette in the company's collection; the production molds are made from a 3D scan. Made of stone resin, this figurine of the *Pinocchio* character stands roughly 10 5/8" tall. (STL031428) **Item has been previously solicited in *PREVIEWS Plus.*** Scheduled to ship in February 2017. (587/4057248) (C: 1-1-2) **NOTE:** Available only in the United States, Canada, and U.S. Territories.
Maquette $130.00

WALT DISNEY ARCHIVES COLLECTION: TIANA MAQUETTE

This skillfully crafted, hand-painted limited edition Tiana sculpture from *The Princess and the Frog* originates from an unpainted animation maquette in the company's collection. Production molds are made from a digital three-dimensional scan. Made of stone resin, this figurine of Tiana stands roughly 10 1/2" tall. (STL031431) **Item has been previously solicited in *PREVIEWS Plus.*** Scheduled to ship in February 2017. (587/4057247) (C: 1-1-2) **NOTE:** Available only in the United States, Canada, and U.S. Territories.
Maquette $175.00

WALT DISNEY ARCHIVES COLLECTION: TIMOTHY MOUSE MAQUETTE

Timothy Mouse is both streetwise and soft-hearted in the classic, *Dumbo*. The pose is from an abandoned segment entitled "A Mouse's Diary" and the skillfully crafted, hand-painted sculpture originates from a late 1930's maquette in the company collection. Made of stone resin, this figurine of Timothy Mouse stands roughly 5 3/4" tall. Limited to 3,500 pieces, Timothy Mouse comes with a hand-numbered Certificate of Authenticity. (STL031427) **Item has been previously solicited in *PREVIEWS Plus.*** Scheduled to ship in February 2017. (587/4057246) (C: 1-1-2) **NOTE:** Available only in the United States, Canada, and U.S. Territories.
Maquette $70.00

DOCTOR WHO

OFFERED AGAIN

O/A DOCTOR WHO TITANS: HEAVEN SENT & HELL BENT MINI-FIGURES

The *Doctor Who Titans* "Heaven Sent and Hell Bent" Collection focuses on Series 9 and features the Twelfth Doctor in his fancy new maroon coat with his new Sonic Screwdriver, as well as his classic blue coat with his cool Sonic Sunglasses. Also, his companion Clara, frenemy Missy, and "big fan" Osgood, as well as his wife River Song, the immortal Ashildr and the possibly-not-real Santa Claus! There's also the intimidating Fisher King, the scheming Davros and the ssssnakelike Colony Sarff! Each figure is 3" blind-boxed and some come with a character-specific accessory. Plus: 4 hidden chase figures for you to hunt and collect! (STL020893) **Available Now!** (893/DWV-BOX-010) (C: 1-1-2) **NOTE:** Available only in the United States, Canada, and U.S. Territories.
Mini-Figure $9.99

FANTASY

SERIES A:

SERIES B:

SERIES C:

SERIES D:

SERIES E:

SAFARI FANTASY: DRAGON FIGURINES

Individually hand painted and professionally crafted, these dragon miniatures will teleport you back in time to an age of knights and mighty beasts. Have them stand guard on your nightstand, soar over a castle in a fantasy diorama, or just have them fight during playtime! Series A includes the Cloud Dragon, Dragon Hatchlings, the Love Dragon, and the Baby Love Dragon. Series B includes the Cave Dragon, the Chrome Dragon, the Desert Dragon, and the Ghost Dragon. Series C includes the Flower Dragon, the Princess Dragon, the Sleepy Dragon, and the Sun Dragon. Series D includes the Golden Dragon, the Good Luck Dragon, the Horned Chinese Dragon, and the Krystal Blue Dragon. Series E includes the Forest Dragon, the Midnight Moon Dragon, the Mountain Dragon, and the Twilight Dragon. (STL032264) **Item has been previously solicited in *PREVIEWS Plus.*** (9021) (C: 1-1-1) **NOTE:** Available only within the United States and U.S. Territories.

SERIES A (100158)—Figurine....PI
SERIES B (100159)—Figurine....PI
SERIES C (100160)—Figurine....PI
SERIES D (100161)—Figurine....PI
SERIES E (100162)—Figurine....PI

FUNKO

FEATURED ITEM

POP! MARVEL: IRON FIST VINYL FIGURE

A ***PREVIEWS*** **Exclusive!** Wearing his classic Iron Fist outfit, Marvel Comics' kung-fu master joins Funko's fan-favorite POP! Vinyl Figure line with this new figure, available exclusively through ***PREVIEWS*** and your local comic shop! Standing 3 3/4" tall, Iron Fist sports the urban, stylized design that has made these figures so popular with fans and collectors. Window box packaging. (STL036280) Scheduled to ship in April 2017. (4552/11127-PX-1KV) (C: 1-1-2) **NOTE:** Available US, Canada, Mexico, Brazil, S. Africa, United Arab Emirates, India, and Argentina.

Figure $11.99

POP! MARVEL: CLASSIC LUKE CAGE PX VINYL FIGURE

A ***PREVIEWS*** **Exclusive!** Wearing his classic Power Man outfit, Marvel Comics' Luke Cage joins Funko's fan-favorite POP! Vinyl Figure line with this new figure, available exclusively through ***PREVIEWS*** and your local comic shop! Standing 3 3/4" tall, Power Man sports the urban, stylized design that has made these figures so popular with fans and collectors. Window box packaging. (STL028228) **Available Now!** (4552/11195-PX-1L4) (C: 1-1-2) **NOTE:** Available US, Canada, Mexico, Brazil, S. Africa, United Arab Emirates, India, and Argentina.

Vinyl Figure $11.99

FEATURED ITEM

POP MARVEL BLACK BOLT PX BLUE VINYL FIGURE

A ***PREVIEWS*** **Exclusive!** One whisper from Black Bolt, and mountains will rumble, oceans will roil, and continents will be torn asunder. This power Inhuman joins Funko's fan-favorite POP! Vinyl Figure line with these new figures, available exclusively through ***PREVIEWS*** and your local comic shop! Standing 3 3/4" tall, Black Bolt is available in two designs — a *Blue* costume and a *Black* costume — and sports the urban, stylized design that has made these figures so popular with fans and collectors. Window box packaging. (STL028231) **Available Now!** (4552) (C: 1-1-2) **NOTE:** Available US, Canada, Mexico, Brazil, S. Africa, United Arab Emirates, India, and Argentina.

BLUE COSTUME (10765)—Figure $11.99

BLACK COSTUME (10764)—Figure $11.99

SPOTLIGHT ON

O/A POP! PREACHER: TULIP PX VINYL FIGURE

A ***PREVIEWS*** **Exclusive!** Based on AMC's hit series *Preacher*, this POP! vinyl figure recreates Tulip in the fan-favorite urban, designer style in the 3 3/4" tall scale! Window box packaging. (STL017647) **Available Now!** (4552/11152) (C: 1-1-2) **NOTE:** Available US, Canada, Mexico, Brazil, S. Africa, United Arab Emirates, India, and Argentina.

Figure $10.99

SUICIDE SQUAD: HARLEY QUINN WOBBLER VINYL FIGURE

Pow! It's the mad love you've been looking for! DC Comics' Harley Quinn comes to life in this highly detailed Wobbler bobble-head! Funko's new line of Wobblers combine the style of contemporary vinyl figures with the traditional collectability of bobbleheads. Based on the blockbuster film *Suicide Squad*, Harley stands about 6" tall and comes in window display packaging. (STL032678) **Item has been previously solicited in *PREVIEWS Plus*.** Scheduled to ship in December 2016. (4552/11275-WR-1BJ) (C: 1-1-2) **NOTE:** Available US, Canada, Mexico, Brazil, S. Africa, United Arab Emirates, India, and Argentina.

Wacky Wobbler..........................$10.99

DC HEROES WOBBLER VINYL FIGURES

Wobblers combine the style of contemporary vinyl figures with the traditional collectability of bobbleheads, and now you can collect your favorite DC Heroes with this new line from Funko. Collect *Batgirl*, in her modern costume, and *Classic Batman*, plus, look out for the special *Red-eye Batman* chase variant! Window box packaging. (STL032680) **Item has been previously solicited in *PREVIEWS Plus*.** Scheduled to ship in December 2016. (4552) (C: 1-1-2) **NOTE:** Available US, Canada, Mexico, Brazil, S. Africa, United Arab Emirates, India, and Argentina.

CLASSIC BATMAN (12037-WR-1KY)—Wacky Wobbler................................ $10.99
BATGIRL (MODERN) (12277-WR-1KY)—Wacky Wobbler $10.99

POP! DISNEY: WINNIE THE POOH FIGURES

Winnie the Pooh and pals are the latest additions to the POP! family of figures from Funko! Head down to Pooh Corner and find friends like *Piglet*, *Eeyore*, *Roo*, and *Pooh*, the "Bear of Very Little Brain" himself! Keep your hunny away from the *Heffalump* and *Woozle*! Look for *Heffalump's* pink chase variant, a 1 in 6 rarity! (STL035419) **Item has been previously solicited in *PREVIEWS Plus*.** Scheduled to ship in February 2017. (4552) (C: 1-1-2) **NOTE:** Available US, Canada, Mexico, Brazil, S. Africa, United Arab Emirates, India, and Argentina.

POOH (11260)—Figure $10.99
PIGLET (11261)—Figure $10.99
EEYORE (11262)—Figure $10.99
ROO (11264)—Figure... $10.99
HEFFALUMP (11264)—Figure $10.99
WOOZLE (12005)—Figure.. $10.99

FUNKO

POP! HANNA BARBERA VINYL FIGURES

More of your favorite HaNna-Barbera characters are now available as POP! figures with this new installment in the Funko Hanna-Barbera line! Collect *Atom Ant*, *Snagglepus*, *Wally Gator*, and *Touche Turtle*! Look out for the rare chase variants of *Snagglepus*, *Wally Gator*, and *Touche Turtle* and collect them all! Each figure stands 3 3/4″ tall. Window box packaging. (STL034330) **Item has been previously solicited in *PREVIEWS Plus*.** Scheduled to ship in January 2017. (4552) (C: 1-1-2) **NOTE:** Available US, Canada, Mexico, Brazil, S. Africa, United Arab Emirates, India, and Argentina.

ATOM ANT (11854-PX-1NU)—Figure $10.99
TOUCHE TURTLE (11852-PX-1NU)—Figure $10.99
WALLY GATOR (11851-PX-1NU)—Figure $10.99
SNAGGLEPUSS (11850-PX-1NU)—Figure $10.99

POP! DISNEY: BEAUTY & THE BEAST FIGURES

From Funko. It's a tale as old as time! Funko's line of *Beauty and the Beast* POP! figures are joined by *Gaston*, the handsome huntsman intent on winning Belle's love! Plus, there are new *Winter Belle* and *Winter Beast* figures. Each figure stands 3 3/4″ tall and sports the urban, stylized design that have made these figures fan-favorites. Be sure to collect them all. Window box packaging. (STL035417) **Item has been previously solicited in *PREVIEWS Plus*.** Scheduled to ship in February 2017. (4552) (C: 1-1-2) **NOTE:** Available US, Canada, Mexico, Brazil, S. Africa, United Arab Emirates, India, and Argentina.

GASTON (12258)—Figure $10.99
WINTER BELLE (12256)—Figure $10.99
WINTER BEAST (12257)—Figure $10.99

POP! DRAGONBALL Z: RESURRECTION F: SUPER SAIYAN GOD SUPER SAIYAN VEGETA VINYL FIGURE

Dragonball Z's Vegeta has a new POP! figure! This POP features Vegeta in his Super Saiyan God Super Saiyan form, with his blue hair showing his immense strength and calm mind! Vegeta stands 3 3/4″ tall and sports an urban, stylized vinyl design. Window box packaging. (STL032884) **Item has been previously solicited in *PREVIEWS Plus*.** Scheduled to ship in December 2016. (4552/10699) (C: 1-1-2) **NOTE:** Available US, Canada, Mexico, Brazil, S. Africa, United Arab Emirates, India, and Argentina.

Figure $10.99

POP! LEAGUE OF LEGENDS VINYL FIGURES

Funko and Riot Games are proud to announce a new line of *League of Legends* Pop! vinyl figures! Will you choose *Vi* the Piltover Enforcer, *Braum* the Heart of the Freljord, *Jinx* the Loose Cannon, *Lee Sin* the Blind Monk, *Ashe* the Frost Archer, or *Thresh* the Chain Warden? Collect all six! Each figure stands 3 3/4″ tall and sports an urban, stylized design. Window box packaging. (STL035630) **Item has been previously solicited in *PREVIEWS Plus*.** Scheduled to ship in January 2017. (4552) (C: 1-1-2) **NOTE:** Available US, Canada, Mexico, Brazil, S. Africa, United Arab Emirates, India, and Argentina.

ASHE (10307)—Figure $10.99
LEE SIN (10306)—Figure $10.99
JINX (10305)—Figure $10.99
BRAUM (10304)—Figure $10.99
THRESH (10303)—Figure $10.99
VI (10302)—Figure $10.99

POP! ReAction FIGURES LEGACY COLLECTION

SPOTLIGHT ON

LEAGUE OF LEGENDS: THE LEGACY COLLECTION ACTION FIGURES

Summoners, select your champion! The massively popular game *League of Legends* has joined the Funko family! Collect *Fiora,* the Grand Duelist, and *Zed*, the Master of Shadows, as Legacy Collection Action Figures! Each figure stands 6″ tall, features multiple points of articulation, and comes with weapon accessories. (STL035632) **Item has been previously solicited in *PREVIEWS Plus*.** Scheduled to ship in January 2017. (4552) (C: 1-1-0) **NOTE:** Available US, Canada, Mexico, Brazil, S. Africa, United Arab Emirates, India, and Argentina.

FIORA (11362-LA-1FX)—Figure $21.99
ZED (11076-LA-1FX)—Figure $21.99

LEAGUE OF LEGENDS MYSTERY MINIS SERIES 1

The characters of *League of Legends* have gone miniature with Funko's latest series of Mystery Minis! These 2 1/2″ tall vinyl figures feature a cute, friendly, and super-deformed style that will look great on your shelf, and some figures are rarer than others! Build your collection today! Blind mystery box packaging. (STL035633) **Item has been previously solicited in *PREVIEWS Plus*.** Scheduled to ship in January 2017. (4552/10641) (C: 1-1-1) **NOTE:** Available US, Canada, Mexico, Brazil, S. Africa, United Arab Emirates, India, and Argentina.

Mini-Figure $6.99

POP! ROCKS: GUNS N' ROSES VINYL FIGURES

Take me down to the Paradise City where the POP!s rock hard and they sure look pretty! These *Guns N' Roses* POP!s are a must-have for any hard rockin'collector! Featuring frontman *Axl Rose*, guitarist *Slash*, and bassist *Duff McKagan,* these guys really know how to turn it up to 11! Each figure stands 3 3/4″ tall. Window box packaging. (STL034875) **Item has been previously solicited in *PREVIEWS Plus*.** Scheduled to ship in January 2017. (4552) (C: 1-1-2) **NOTE:** Available US, Canada, Mexico, Brazil, S. Africa, United Arab Emirates, India, and Argentina.

AXL ROSE (10688)—Figure $10.99
SLASH (10687)—Figure $10.99
DUFF (11361-PX-1GS)—Figure $10.99

POP! PETS VINYL FIGURES

Adopt your own POP! pet with this new series from Funko! This series includes a brown *Dachshund*, a gray *French Bulldog*, a gray & white *French Bulldog*, a black *Labrador Retriever*, and a chocolate *Labrador Retriever*! Each figure stands 3 3/4″ tall. Collect them all today! Window box packaging. (STL032879) **Item has been previously solicited in *PREVIEWS Plus*.** Scheduled to ship in December 2016. (4552) (C: 1-1-2) **NOTE:** Available US, Canada, Mexico, Brazil, S. Africa, United Arab Emirates, India, and Argentina.

DACHSHUND BROWN (11252-PX-1KB)—Figure $10.99
FRENCH BULLDOG GREY (11253-PX-1MW)—Figure $10.99
FRENCH BULLDOG GRAY/WHITE (11254-PX-1MW)—Figure $10.99
LABRADOR RETRIEVER BLACK (11255-PX-1MW)—Figure $10.99
LABRADOR RETRIEVER CHOCOLATE (11256-PX-1MW)—Figure $10.99

POP! RESIDENT EVIL VINYL FIGURES

Capcom's classic video game franchise *Resident Evil* is joining the POP! family! This series includes Special Operations Agent *Jill Valentine* and rookie police officer *Leon Kennedy,* as well as zombie enemies *Licker* and *Nemesis*. Each figure stands 3 3/4″ tall. Window box packaging. (STL034884) **Item has been previously solicited in *PREVIEWS Plus*.** Scheduled to ship in January 2017. (4552) (C: 1-1-2) **NOTE:** Available US, Canada, Mexico, Brazil, S. Africa, United Arab Emirates, India, and Argentina.

JILL VALENTINE (11754-PX-1N3)—Figure $10.99
LEON KENNEDY (11753-PX-1N3)—Figure $10.99
LICKER (11752-PX-1N3)—Figure $10.99
NEMESIS (11755-PX-1N3)—Figure $10.99

FUNKO

X-MEN DORBZ VINYL FIGURES

Funko's Dorbz line is expanding with the addition of fan favorite *X-Men* characters! Collect *Cyclops*, *Storm*, *Psylocke*, *Logan*, *Dark Phoenix*, *Sabretooth*, and *Emma Frost*! These adorable mutants stand about 3 inches tall and come packaged in a window display box. (STL032664) **Item has been previously solicited in *PREVIEWS Plus*.** Scheduled to ship in December 2016. (4552) (C: 1-1-2) **NOTE:** Available US, Canada, Mexico, Brazil, S. Africa, United Arab Emirates, India, and Argentina.

CYCLOPS (11669-DZ-1L5)—Figure.......... $7.99
STORM (11670-DZ-1L5)—Figure.......... $7.99
PSYLOCKE (11671-DZ-1L5)—Figure.......... $7.99
EMMA FROST (11672-DZ-1L5)—Figure.......... $7.99
SABRETOOTH (11681-DZ-1L5)—Figure.......... $7.99
DARK PHOENIX (11682-DZ-1L5)—Figure.......... $7.99
LOGAN (12464-DZ-1L5)—Figure.......... $7.99

POP! MARVEL: X-MEN VINYL FIGURES

The POP! Classic *X-Men* line line features several prominent, awesome mutants with their signature 90s looks! *Cable*, an Alpha-level mutant capable of telepathy and telekinesis, is joined by his teammate *Archangel*, whose enormous wings grant him the power of flight! Also featured are the super-fast *Quicksilver*, telekinetic *Psylocke*, razor-sharp *Sabretooth*, impressively powerful *Storm*, and civilian *Logan*! These vinyl figures stand 3 3/4" tall and come packaged in a window display box. Window box packaging. (STL032670) **Item has been previously solicited in *PREVIEWS Plus*.** Scheduled to ship in December 2016. (4552) (C: 1-1-2) **NOTE:** Available US, Canada, Mexico, Brazil, S. Africa, United Arab Emirates, India, and Argentina.

CABLE (11694-PX-1MY)—Figure.......... $10.99
ARCHANGEL (11695-PX-1MY)—Figure.......... $10.99
QUICKSILVER (11696-PX-1MY)—Figure.......... $10.99
PSYLOCKE (11697-PX-1MY)—Figure.......... $10.99
SABRETOOTH (11698-PX-1MY)—Figure.......... $10.99
STORM (11699-PX-1MY)—Figure.......... $10.99
LOGAN (12458-PX-1L5)—Figure.......... $10.99

POCKET POP! X-MEN FIGURAL KEYCHAINS

From Funko. Marvel Comics' mutants will defend — or destroy! — your keys with these new figural keychains! Featuring POP!-styled danglers that stand 1 1/2" tall, these keychains of *Wolverine* (in his civilian guise as Logan) and *Magneto* are essential gear for all X-Men fans! Window box packaging. (STL034579) **Item has been previously solicited in *PREVIEWS Plus*.** Scheduled to ship in January 2017. (4552) (C: 1-1-2) **NOTE:** Available US, Canada, Mexico, Brazil, S. Africa, United Arab Emirates, India, and Argentina.

LOGAN (10640)—Figural Keychain.......... $5.99
MAGNETO (11668-PK-1L5)—Figural Keychain.......... $5.99

X-MEN MYSTERY MINIS SERIES 1

All your favorite mutants in one place! Featuring their classic costumes, these *X-Men* Mystery Mini Mini-Figures include favorites such as *Professor X*, *Jim Lee Cyclops*, *Jim Lee Wolverine*, *Jim Lee Beast*, *Colossus*, *Storm*, *Emma Frost the White Queen*, *Logan*, *Magneto*, *Sabertooth*, *Mystique*, and the *Juggernaut* with Funko stylization. Each mini-figure measures approximately 2 1/2-inches tall and comes individually blind boxed. Collect them all! (STL032677) **Item has been previously solicited in *PREVIEWS Plus*.** Scheduled to ship in December 2016. (4552/11692-MM-1EH) (C: 1-1-1) **NOTE:** Available US, Canada, Mexico, Brazil, S. Africa, United Arab Emirates, India, and Argentina.

Mini-Figure.......... $6.99

FEATURED ITEM

POP! STRANGER THINGS VINYL FIGURES

Funko is bringing the Netflix Original Series *Stranger Things* to collectors and fans in 2017! Now fans of this amazing show will be able to take home POP! vinyl versions of their favorite characters, including *Eleven, Mike, Dustin, Lucas, Will, Barb, Joyce* with her Christmas lights, and, of course, the terrifying *Demogorgon* from the Upside Down! Window box packaging. (STL033139) **Item has been previously solicited in *PREVIEWS Plus*.** Scheduled to ship in January 2017. (4552) (C: 1-1-2) **NOTE:** Available US, Canada, Mexico, Brazil, S. Africa, United Arab Emirates, India, and Argentina.

ELEVEN WITH EGGOS (13318-PX-1T3)—Figure....................$10.99
MIKE WITH WALKIE TALKIE (13322-PX-1T3)—Figure $10.99
DUSTIN WITH COMPASS (13323-PX-1T3)—Figure....................$10.99
LUCAS (13324-PX-1T3)—Figure $10.99
WILL (13325-PX-1T3)—Figure $10.99
BARB (13321-PX-1T3)—Figure $10.99
JOYCE (13347-PX-1T3)—Figure....................$10.99
DEMOGORGON (13327-PX-1T3)—Figure....................$10.99

POP! THE WITCHER VINYL FIGURES

Geralt of Rivia is an expert swordsman and Witcher, hunting deadly monsters for money in *The Witcher* series! *Geralt* is joined by *Yennefer*, a sorceress; *Ciri*, a princess; *Triss*, a friend; and *Eredin*, King of the Wild Hunt! Add these 3 3/4" tall figures to your POP! collection this winter! Window box packaging. (STL034871) **Item has been previously solicited in *PREVIEWS Plus*.** Scheduled to ship in January 2017. (4552) (C: 1-1-2) **NOTE:** Available US, Canada, Mexico, Brazil, S. Africa, United Arab Emirates, India, and Argentina.

GERALT (12134-PX-1PP)—Figure $10.99
TRISS (12135-PX-1PP)—Figure....................$10.99
CIRI (12133-PX-1PP)—Figure....................$10.99
YENNEFER (12132-PX-1PP)—Figure....................$10.99
EREDIN (12131-PX-1PP)—Figure $10.99

POP! WWE VINYL FIGURES

Grab your Booty O's, The New Day are coming to Pop! These WWE Raw Tag Team Champions are made with tons of positivity and unicorn magic! *Big E, Xavier Woods (with his trombone Francesca!)*, and *Kofi Kingston* are coming this winter! Window box packaging. (STL034877) **Item has been previously solicited in *PREVIEWS Plus*.** Scheduled to ship in January 2017. (4552) (C: 1-1-2) **NOTE:** Available US, Canada, Mexico, Brazil, S. Africa, United Arab Emirates, India, and Argentina.

BIG E (12359-PX-1QL)—Figure....................$10.99
XAVIER WOODS (12361-PX-1QL)—Figure $10.99
KOFI (12360-PX-1QL)—Figure $10.99

POP! MARVEL: DEADPOOL JUMBO PLUSH

Snuggle up the Merc with a Mouth, *Deadpool*! This Marvel Jumbo POP! Plushes is 16" tall and super soft! (STL022022) **Item has been previously solicited in *PREVIEWS Plus*.** (4552/8633) (C: 1-1-1) **NOTE:** Available US, Canada, Mexico, Brazil, S. Africa, United Arab Emirates, India, and Argentina.

Plush $24.99

FUNKO

FIVE NIGHTS AT FREDDY'S MYSTERY MINIS SERIES 1

You're all alone at this night job you just got, working security at a children's pizza parlor. What could go wrong... right? Collect your favorite characters from the hit survival-horror game, Five Nights at Freddy's! Collect Toy Freddy, Gold Freddy, Freddy Endoskeleton, Toy Bonnie, Bonnie with guitar, Toy Chica, Chica Foxy, Balloon Boy, The Puppet, and Crying Child. Each figure is glow in the dark and comes packaged in a blind bag so that each one is a fun surprise! (STL033191) **Item has been previously solicited in *PREVIEWS Plus.*** Scheduled to ship in January 2017. (4552/12580-MM-1RN) (C: 1-1-1) **NOTE:** Available US, Canada, Mexico, Brazil, S. Africa, United Arab Emirates, India, and Argentina.

Mini-Figure..$6.99

HIKARI GAME OF THRONES: CLASSIC NIGHT KING LIMITED EDITION SOFUBI FIGURE

Funko introduces a brand new limited-edition Hikari vinyl figure that is available now to order! Hikari, meaning "light," is a highly collectible line of clear Sofubi Vinyl Figures. Each figure will be ultra-limited and will include a hand numbered card to prove authenticity and rarity. The fearsome Night King from *Game of Thrones* joins this line in a limited run of 700 peices. Window box packaging. (STL032387) **Item has been previously solicited in *PREVIEWS Plus.*** (4552/10178) (C: 1-1-2) **NOTE:** Available US, Canada, Mexico, Brazil, S. Africa, United Arab Emirates, India, and Argentina.

Figure $79.99

FEATURED ITEM

FIVE NIGHTS AT FREDDY'S 5-INCH ACTION FIGURES

During the day Freddy Fazbear's Pizza is a place of joy, where kids and parents alike enjoy the entertainment from the main attraction: the animatronic Freddy Fazbear and friends! But, at night, things start to change and those characters start to go missing! Funko is proud to announce *Five Nights at Freddy's 5*-inch action figures with build-a-figure accessories. Collect all five *Five Nights at Freddy's 5"* articulated action figures to create your very own *Nightmarionette!* Collect *Nightmare Freddy, Nightmare Chica, Nightmare Bonnie, Nightmare Foxy,* and *Fun Time Foxy. (STL033192)* ***Item has been previously solicited in PREVIEWS* Plus.** Scheduled to ship in February 2017. (4552) (C: 1-1-2) **NOTE:** Available US, Canada, Mexico, Brazil, S. Africa, United Arab Emirates, India, and Argentina.

NIGHTMARE FREDDY (11843-F5-1LB)—Figure $12.99
NIGHTMARE BONNIE (11844-F5-1LB)—Figure..................... $12.99
NIGHTMARE CHICA (11845-F5-1LB)—Figure $12.99
NIGHTMARE FOXY (11846-F5-1LB)—Figure......................... $12.99
FUN TIME FOXY (11847-F5-1LB)—Figure............................ $12.99

MASTERS OF THE UNIVERSE DORBZ VINYL FIGURES

By the power of Grayskull! *Masters of the Universe* are coming in Dorbz form! Prince Adam, aka *He-Man*, and his weaponry ally *Man At Arms* are joined by the villainous *Skeletor*, an evil demon, and *Mer-Man*, ruler of Eternia's undersea kingdom! *He-Man, Skeletor*, and *Mer-Man* each come with a limited chase variant, all with a 1 in 6 rarity! (STL033299) **Item has been previously solicited in *PREVIEWS Plus.*** Scheduled to ship in January 2017. (4552) (C: 1-1-2) **NOTE:** Available US, Canada, Mexico, Brazil, S. Africa, United Arab Emirates, India, and Argentina.

HE-MAN (11685-DZ-136)—Figure $7.99
SKELETOR (11686-DZ-136)—Figure...$7.99
MAN-AT-ARMS (11687-DZ-136)—Figure..$7.99
MER-MAN (11688-DZ-136)—Figure...$7.99

OFFERED AGAIN

O/A RE:ACTION ALIENS: RIPLEY WITH POWER LOADER & ALIEN QUEEN 3-PACK

Recreating the monumentally finale of *Aliens*, this set of 3 3/4" scale figures features Ripley with the Power Loader that enables her to do final battle with the Alien Queen! Window box packaging. (STL013345) **Available Now!** (4552/9646) (C: 1-1-1) **NOTE:** Available US, Canada, Mexico, Brazil, S. Africa, United Arab Emirates, India, and Argentina.

Figure 3-Pack..............................$29.99

RE:ACTION: E.T. FIGURE 3-PACK

E.T. phone home! E.T. the Extra-Terrestrial and his buds Elliott and Gertie come together as part of this fun-filled line! This is a special limited run: only 5000 pieces available worldwide! Window box packaging. (STL033189) **Item has been previously solicited in *PREVIEWS Plus*.** Scheduled to ship in January 2017. (4552/13587-FR-11W) (C: 1-1-1) **NOTE:** Available US, Canada, Mexico, Brazil, S. Africa, United Arab Emirates, India, and Argentina.

Figure $29.99

POP! TWISTED METAL: SWEET TOOTH VINYL FIGURE

The iconic face from Sony's demolition derby game *Twisted Metal* is coming to POP! vinyl! A psychotic murderous monster that hides behind a vicious clown mask, *Sweet Tooth* features his head of flaming hair and mischievous grin! Add *Sweet Tooth* to your collection this winter and get ready for mayhem! Window box packaging. (STL035922) **Item has been previously solicited in *PREVIEWS Plus*.** Scheduled to ship in January 2017. (4552/11709-PX-1NR) (C: 1-1-2) **NOTE:** Available US, Canada, Mexico, Brazil, S. Africa, United Arab Emirates, India, and Argentina.

Figure $10.99

ROCK CANDY: DC SUPER HERO GIRLS FIGURES

The Super Hero Girls of Super Hero High are the newest additions to Rock Candy! This series features expert gymnast *Harley Quinn*, happy-go-lucky *Bumblebee*, and the shy genius *Poison Ivy*! Leading the gang is the competent and courageous *Wonder Woman*! Window box packaging. (STL035624) **Item has been previously solicited in *PREVIEWS Plus*.** Scheduled to ship in January 2017. (4552) (C: 1-1-2) **NOTE:** Available US, Canada, Mexico, Brazil, S. Africa, United Arab Emirates, India, and Argentina.

BUMBLE BEE (12061-CY-1KY)—Vinyl Figure $10.99
POISON IVY (12060-CY-1KY)—Vinyl Figure $10.99
HARLEY QUINN (12059-CY-1KY)—Vinyl Figure $10.99
WONDER WOMAN (11946-CY-1KY)—Vinyl Figure $10.99

MEGA MAN DORBZ VINYL FIGURES

Characters from one of the most revered names in video games are now available as Dorbz vinyl figures from Funko! *Mega Man* and *Rush*, his robotic dog sidekick, are ready to take on the evil *Dr. Wily* and his android army! Find out if *Proto Man*'s training be enough for Mega Man to succeed! Each figure stands roughly 3" tall. (STL035918) **Item has been previously solicited in *PREVIEWS Plus*.** Scheduled to ship in January 2017. (4552) (C: 1-1-2) **NOTE:** Available US, Canada, Mexico, Brazil, S. Africa, United Arab Emirates, India, and Argentina.

MEGA MAN (12136-DZ-1PQ)—Figure $7.99
PROTO MAN (12138-DZ-1PQ)—Figure $7.99
DR WILY (12139-DZ-1PQ)—Figure $7.99
RUSH (12137-DZ-1PQ)—Figure $7.99

HORROR

TRILOGY OF TERROR: ZUNI WARRIOR FETISH DOLL STATUE

Molded directly from the only surviving original model, this nightmare-inducing *Zuni Warrior Fetish Doll* stands approximately 15" tall and comes complete with his trusty spear! This fearsome statue is constructed from heavyweight polystone, and then painstakingly hand painted. The statue also features a cloth skirt, synthetic hair and metal chain. (STL034337) **Item has been previously solicited in *PREVIEWS Plus.*** Scheduled to ship in April 2017. (7740/9357) (C: 0-1-2)
Statue.................................$299.95

O/A ARROW TV SEASON 1 STATUE

A ***PREVIEWS* Exclusive!** Sometimes cleaning up the city requires a hero, other times it requires a lot of paperwork! Why not have the best of both worlds with the new *Arrow* statue paperweight? Standing an impressive 8 5/8" tall, Oliver Queen will keep your desk safe in this awesome collectible based on his first season appearance on the smash hit television series! Made of high-quality resin, this highly detailed and expertly painted *Arrow* statue paperweight features an incredible likeness of actor Stephen Amell and will keep those papers down while lifting Starling City up! (STK683412) **Available Now!** (1624) (C: 1-1-2) **NOTE:** Available only in the United States, Canada, and U.S. Territories.
Statue....................................$50.00

ICON HEROES

OFFERED AGAIN

O/A THE FLASH TV STATUE

A ***PREVIEWS* Exclusive!** Friends, has this happened to you? You're working late on a stack of important paperwork, when Captain Cold takes over the building! Before you can say "hostile work environment," The Flash arrives to save the day! Sure, you're safe and sound, but the Scarlet Speedster's wake has scattered your report across half the city! Well, fret no more, for the Flash statue paperweight has arrived! Made of high-quality resin, highly detailed and expertly painted, this incredible collectible features an incredible likeness of actor Grant Gustin and stands 7 3/8" tall in his running pose! Having it on your desk may not make the work day move faster, but it's sure to make you the envy of the entire office (Once they've thawed out, of course!) (STK683409) **Available Now!** (1624) (C: 1-1-2) **NOTE:** Available only in the United States, Canada, and U.S. Territories.
Statue..$50.00

O/A ARROW TV SEASON 1 STATUE BOOKEND

A ***PREVIEWS* Exclusive!** Before Oliver Queen was the Arrow he was known as the "Hood"! In this all-new limited edition ***PREVIEWS*** Exclusive exclusive bookend from Icon Heroes, the "Hood" is armed and ready in his Season 1 eye shade and bow! This *Arrow* bookend stands approximately 9" tall and is made of high quality polystone, making a perfect display while holding up your favorite books, games, movies, and more! Individually numbered and includes a Certificate of Authenticity. (STK698736) **Available Now!** (1624/70152) (C: 1-1-2) **NOTE:** Available only in the United States, Canada, and U.S. Territories.
Bookend.............................$135.00

LOONEY TUNES

XXRAY+LOONEY TUNES 4-INCH VINYL FIGURES

From Mighty Jaxx. See Bugs Bunny and Tweety Bird like never before! The XXRAY 4-Inch Deluxe Vinyl Figures feature a cross-section of the beloved cartoon character. This awesome vinyl figure features a unique dissection and includes added features like interchangeable parts for the figure to extend playability. (STL034315) **Item has been previously solicited in *PREVIEWS Plus.*** Scheduled to ship in February 2017. (3339) (C: 1-1-2) **NOTE:** Available only within the United States and U.S. Territories.
BUGS BUNNY—Figure..$19.99
TWEETY BIRD—Figure..$19.99

MARVEL

MARVEL CINEMATIC UNIVERSE

AVENGERS: CAPTAIN AMERICA ON BIKE PREMIUM MOTION STATUE

Inspired by the opening scenes in *Avengers: Age of Ultron*, where the Avengers assault the Sokovian HYDRA base, this premium motion statue is an original composition conceived by the Factory Entertainment creative team and sculpted by Patricio Lopez. Captain America has been seen riding several motorcycles over the decades and he is captured here charging into battle on a menacing looking black "streetfighter-style" ride. It features a hidden central mounting simulating the bike rearing up onto its back tire, making a heroic leap into action. Crafted in heavyweight polystone and hand painted it stands 15" high and features an integral shield design display stand. *Captain America Rides* is a numbered, limited edition and is supplied in full-color presentation box with a certificate of authenticity. (STL009017) **Item has been previously solicited in *PREVIEWS Plus*.** (1570/408720) (C: 1-1-2) **NOTE:** Available only in the United States, Canada, and Europe.

Statue.. $224.99

CAPTAIN AMERICA: CIVIL WAR: CAPTAIN AMERICA Q-FIG FIGURE

Enhanced by super-soldier serum, Captain America is the pinnacle of human perfection. With his superior intelligence, strength, agility, speed, endurance and reaction time, he's just about unbeatable in hand-to-hand combat. Good thing he's on our side! This charming chibi-style figure of Captain America as featured in the Marvel movie *Captain America: Civil War* stands at attention on a jutting rock, saluting the ideals of freedom and liberty. (STL035536) **Item has been previously solicited in *PREVIEWS Plus*.** Scheduled to ship in January 2017. (7814) (C: 1-1-2) **NOTE:** Available only in the United States, Canada, and U.S. Territories.

(MVL-0010)—Figure.. $19.95

© 2015 MARVEL

OFFERED AGAIN

O/A GUARDIANS OF THE GALAXY: BABY GROOT 1/1-SCALE PREMIUM MOTION STATUE

Stand out from the crowd with Factory Entertainment's incredibly detailed 1:1-scale limited edition *Guardians of the Galaxy Dancing Groot*. One glance is all it will take to see how truly different from the bunch this Groot Premium Motion Statue is! Standing 13" tall in his potted form, he sways pleasingly at the slightest touch. This heavyweight polystone statue was sculpted painstakingly from the original CGI reference files. Each numbered limited edition statue comes with a certificate of authenticity and is packaged in a full-color presentation box. (STK679954) **Available Now!** (1570/408718) (C: 1-1-2) **NOTE:** Available only in the United States, Canada, and Europe.

Statue.. $199.99

MARVEL HEROES

AVENGERS TITAN HERO 12-INCH ACTION FIGURES

Super-size your superhero adventures with these 12" Avengers Titan Hero action figures and open up a big-time attack on evil everywhere. With them on your side, there's no telling where your Avengers adventures will take you! *Series 201602* includes Black Panther, Crossbones, Ultron, the Vision, and the Winter Soldier. *Series 201603* includes Falcon, the Winter Soldier, and the Vision. Window box packaging. (STL034710) **Item has been previously solicited in *PREVIEWS Plus*.** Scheduled to ship in January 2017. (309) (C: 1-1-1) **NOTE:** Available only in the United States, Canada, and U.S. Territories.

SERIES 201602 (B6661AS01)—Figure........................ $10.99
SERIES 201603 (B6661AS02)—Figure........................ $10.99

AVENGERS TITAN HERO: HULKBUSTER 12-INCH ACTION FIGURE

When Hulk is on a rampage, it's time to get the Hulkbuster: Iron Man's strongest suit ever! Create giant-sized action figure battles with the Marvel Titan Hero Series and this Titan Hero Hulkbuster figure! These Super Heroes are ready to team up in combat to save the world! Each *Marvel Titan Hero Series* figure is 12" tall and features basic articulation. Each figure sold separately. (STL034702) **Item has been previously solicited in *PREVIEWS Plus*.** Scheduled to ship in January 2017. (309/B6496AS00) (C: 1-1-1) **NOTE:** Available only in the United States, Canada, and U.S. Territories.

Figure.. $13.99

SPOTLIGHT ON

MARVEL ANIMATED STYLE: STAR LORD STATUE

Born on Earth to an Earthling mother and alien father, Peter Quill quickly found his way to the stars, surviving among the space pirates known as Ravagers. Peter's adventures have taken him from one end of the galaxy to the next. He has encountered thousands of alien life forms from hundreds of worlds, and continues to protect them all as one of the Guardians of the Galaxy! The Animated Star-Lord Statue was digitally sculpted, and then 3D printed on state of the art 3D Systems printers. The high-resolution prints were then used in the creation of prototypes needed to produce this animated collectible. Each animated statue is hand-cast, hand-painted, and hand-numbered with a limited edition Certificate of Authenticity. (STL036339) Scheduled to ship in June 2017. (5498/80710) (C: 0-1-2)
Statue.. $64.99

SPOTLIGHT ON

SPIDER-MAN LEGENDS 6-INCH ACTION FIGURES

A radioactive spider bite made Peter Parker a Super Hero! But he still gets hungry. Build your own bonus *Sandman* figure with the parts that come with these cool Marvel Legends Infinite Series figures! *Collect Green Goblin, Shocker, UK Spidey, Spidey 2099, Ms. Marvel, Jackal,* and *Symbiote*! (STL036281) **Item has been previously solicited in *PREVIEWS Plus*.** Scheduled to ship in January 2017. (309/A6655AS0C) (C: 1-1-2) **NOTE:** Available only in the United States, Canada, and U.S. Territories.
Figure.. $22.99

MINECRAFT

MINECRAFT MINI-FIGURES

Dig in to the world of *Minecraft* like never before! "Buried" inside each chest-themed one-pack is a unique Minecraft Mini-Figure just waiting to be discovered. Featuring the game's signature, 8-bit style, these figures allow you to play with your favorite characters anywhere. There are 72 beloved *Minecraft* Mini-Figures from Series 1 – 6 in this wave, just waiting to become part of your collection, and within the 72 are eight new gold CHASE figures! These rare mini-figures are great for collecting and trading with other members of the *Minecraft* community. Start exploring the world of *Minecraft* Mini-Figures today and curate the perfect collection! (STL034324) **Item has been previously solicited in *PREVIEWS Plus*.** Scheduled to ship in January 2017. (744/FDC41) (C: 1-1-1) **NOTE:** Available only in the United States, Canada, and U.S. Territories.
Mini-Figure..PI

MINECRAFT MINI-FIGURE ENVIRONMENT SETS

Mini Figure Environment Sets let you build a bigger *Minecraft* mini figure world! Each set contains terrain and a function that makes game play with mini figures even more fun. Collect *Mining Mountain, Doom Drawbridge, Waterfall Wonder,* and *Piston Push* and connect them with the uniquely simple click together mechanism. Each playset includes one mini figure. Collect and connect all of the Mini Figure Environment Sets to create a wonderfully expansive *Minecraft* world of your own! (STL034325) **Item has been previously solicited in *PREVIEWS Plus*.** Scheduled to ship in January 2017. (744/DWV73) (C: 1-1-1) **NOTE:** Available only in the United States, Canada, and U.S. Territories.
Playset..PI

OFFERED AGAIN

O/A MINECRAFT: DELUXE DIAMOND PICKAXE FOAM WEAPON

Replicating the Diamond pickaxe from *Minecraft* (data value 278 to be precise), the *Minecraft* Deluxe Diamond Pickaxe is an officially licensed *Minecraft* product. It is made from sturdy EVA foam with blow-molded plastic details, which means that the *Minecraft* Deluxe Diamond Pickaxe will withstand far more than 1562 uses. EVA makes the *Minecraft* Deluxe Diamond Pickaxe a sturdy tool, hefty yet with enough cushion that you'll feel comfortable bashing a wide variety of materials. And, of course, this is an officially licensed *Minecraft* product, which means you're making Notch happy, too. (STL015131) **Available Now!** (1740/INMU-BL-MC) (C: 1-1-0)
Roleplay..PI

SPOTLIGHT ON

MY LITTLE PONY: NIGHTMARE NIGHT MYSTERY PONY MINI-FIGURES (SERIES 201603)

Which beautiful pony figure is in this bag? This Nightmare Night wave of the popular mystery ponies has 24 different ponies to collect, and you won't know which one it is until you open it! Each pony figure comes with a collector card, and you can collect all 24! Blind mystery box packaging. This wave features *Berryshine, Fiddly Twang, Golden Harvest, Sassaflash, Big McIntosh, Fluttershy, Minuette, Roseluck, Trixie Lulamoon, Twilight Velvet, Uncle Orange, Berry Green, Merry May, Cherry Spices, Electric Sky, Crimson Gala, Amethyst Star, Twilight Sky, Glitter Sassaflash, Magnet Bolt, Royal Riff, Peachy Sweet, Chance-A-Lot,* and *Shoeshine (STL034859)* ***Item has been previously solicited in PREVIEWS* Plus.** Scheduled to ship in January 2017. (309/A8330AS01) (C: 1-1-1) **NOTE:** Available only in the United States, Canada, and U.S. Territories.

Figure $2.79

SPOTLIGHT ON

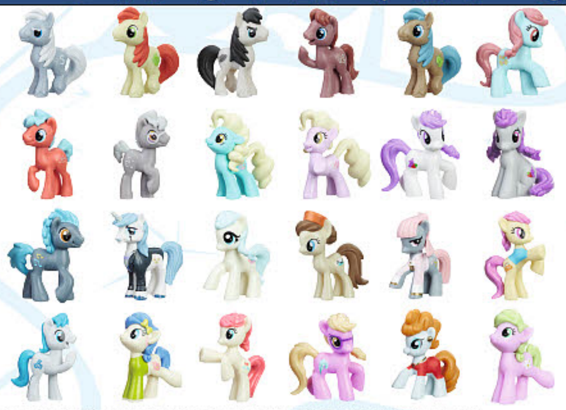

MY LITTLE PONY: RARITY MYSTERY PONY MINI-FIGURES (SERIES 201604)

Which beautiful pony figure is in this bag? This Rarity-themed wave of the popular mystery ponies has 24 different ponies to collect, and you won't know which one it is until you open it! Each pony figure comes with a collector card, and you can collect all 24! Blind mystery box packaging. This wave features *Roger Silvermane, Don Neigh, Business Savvy, Beoube Mane, Neigh Sayer, Strawberry Ice, Swanky Hank, Levon Song, Mare E. Lynn, Luckette, Berry Preppy, Silver Berry, B. Sharp, Fancy Pants, Miss Pommel, Pegasus Oisen, Prim Hemline, Pursey Pink, Upper East Stride, Blueberry Curls, Mare E. Bette, Janine Manewitz, Joan Pommelway,* and *Lavender Bloom. (STL034860)* ***Item has been previously solicited in PREVIEWS* Plus.** Scheduled to ship in January 2017. (309/A8330AS21) (C: 1-1-1) **NOTE:** Available only in the United States, Canada, and U.S. Territories.

Figure $2.79

MY LITTLE PONY: EXPLORE EQUESTRIA FIGURES

The new legends are here! *My Little Pony: Explore Equestria Action Figures* each sport multiple points of articulation and awesome accessories, bringing you the most articulated little ponies ever. From Equestria to your toy box, you're going to love these horses with rooted hair! *Series 201601* includes *Miss Pommel, Rainbow Dash,* and *Twilight Sparkle. Series 201602* includes *Cheerilee, Applejack,* and *Fluttershy*. Window box packaging. (STL034865) **Item has been previously solicited in *PREVIEWS Plus*.** Scheduled to ship in January 2017. (309) (C: 1-1-1) **NOTE:** Available only in the United States, Canada, and U.S. Territories.

SERIES 201601 (B3598AS60)—Figure $8.99
SERIES 201602 (B3598AS61)—Figure .... SRP: $8.99

MY LITTLE PONY: EXPLORE EQUESTRIA: SWAN BOAT

Row, row, row your boat with Pinkie Pie and her awesome Row & Ride Swan Boat! She's poseable for rowing action and as the boat rolls, the music plays and she rows! When you scan your Pinkie Pie figure's necklace into the My Little Pony Friendship Celebration app, you can unlock her character in the app! It's going to be a great day at the park with Pinkie Pie and her Swan Boat! Window box packaging. (STL034867) **Item has been previously solicited in *PREVIEWS Plus*.** Scheduled to ship in January 2017. (309/B3600AS00) (C: 1-1-1) **NOTE:** Available only in the United States, Canada, and U.S. Territories.

Figure $22.99

SPOTLIGHT ON

MY LITTLE PONY: GUARDIANS OF HARMONY FIGURES

The new legends are here! *My Little Pony: Guardians of Harmony* Action Figures each sport multiple points of articulation and awesome accessories, bringing you the most articulated little ponies ever. From Equestria to your toy box, you're going to love these horses with rooted hair! Window box packaging. (STL034879) **Item has been previously solicited in *PREVIEWS Plus*.** Scheduled to ship in January 2017. (309/B6008AS60) (C: 1-1-1) **NOTE:** Available only in the United States, Canada, and U.S. Territories.

Figure $10.99

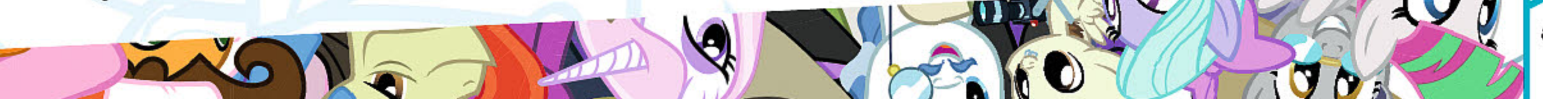

SPOTLIGHT ON

MY LITTLE PONY: GUARDIANS OF HARMONY: GOOD VS. EVIL FIGURE 2-PACKS

Imagine epic friend vs. foe scenes with these *My Little Pony: Guardians of Harmony* 2-packs! These Queen Chrysalis vs. Spike the Dragon set and Princess Twilight Sparkle With changeling figures are inspired by the *My Little Pony: Friendship is Magic* television show. Pretend that Spike the Dragon is using his lance to defend his friends from Queen Chrysalis, or pretend that Princess Twilight Sparkle is on a mission to catch every changeling! The sets comes with cool armor and battle accessories, and a fun badge that you can wear. Collect other sets for even more *Guardians of Harmony* fun. Window box packaging. (STL034880) **Item has been previously solicited in *PREVIEWS Plus.*** Scheduled to ship in January 2017. (309/B6009AS00) (C: 1-1-1) **NOTE:** Available only in the United States, Canada, and U.S. Territories.

Figure $15.99

SPOTLIGHT ON

MY LITTLE PONY: GUARDIANS OF HARMONY: SPIKE THE DRAGON FIGURE

My Little Pony: Guardians of Harmony are ready for action and adventure! Inspired by the *My Little Pony: Friendship is Magic* animated series, this 13-inch Spike the Dragon figure roars, makes stomping sounds, his eyes light up, and he even launches fireball-like projectiles! The *My Little Pony: Guardians of Harmony* Spike the Dragon figure comes with removable armor that can seat a *Guardians of Harmony* pony figure (Sold separately), a badge accessory that you can wear, and a little Spike the Dragon figure for imagining even more adventures with this trusty dragon friend! Look for other *My Little Pony: Guardians of Harmony* figures for more pony fun. Window box packaging. (STL034881) **Item has been previously solicited in *PREVIEWS Plus.*** Scheduled to ship in January 2017. (309/B6012AS00) (C: 1-1-1) **NOTE:** Available only in the United States, Canada, and U.S. Territories.

Figure $44.99

POLITICAL SATIRE

SQUEEZEEZ: DONALD TRUMP 3-INCH RUBBER TOY

Politics can be maddening! Don't let President-Elect Donald Trump stress you out; just grab a Donald Trump Squeezeez! These 3 inch tall Donald J. Trump Squeezeez are filled with water and are squeezable for extra fun and stress relief. Look out for the limited edition Gold version! Wish you could give his head a good squeeze? Look no further! (STL034847) **Item has been previously solicited in *PREVIEWS Plus.*** Scheduled to ship in December 2016. (6993/845340081508) (C: 0-1-0)

Rubber Toy $6.99

POP CULTURE

HONEY TRAP: LUCKY STATUE

A Gentle Giant Release! This gorgeous 18" statue has been digitally sculpted by master artisans and cold-cast using only the highest quality polystone, then integrated with a variety of mixed media. From each individually crafted round in her grenade bandolier to her signature aviator glasses, this lovingly crafted piece features an unprecedented level of detail! The limited edition *Lucky* statue is hand-painted and includes a matching Certificate of Authenticity. (STK645860) Scheduled to ship in March 2017. (5498/80444) (C: 1-1-2)

RES. from *Previews* Vol. XXIV #6 (JUN142271)

Statue $599.00

GENTLE GIANT®
LTD
STAR WARS™
Stands 6.75 feet!!
VINTAGE INSPIRED
DARTH VADER™
LIMITED EDITION LIFE-SIZE MONUMENT
Gentle Giant Ltd. is proud to bring you the life-sized Kenner-inspired Darth Vader monument! Digitally scanned from an authentic mint-condition 3¾" action figure and reproduced to a staggering SIX FEET THREE QUARTER INCHES tall, this fully articulated fiberglass monument also includes an authentic extending Lightsaber, and re-scaled vinyl cape! This limited edition hand-painted monument is a stunning centerpiece for any true collector's display.
HONEY-TRAP™
BY GENTLE GIANT
1:4 SCALE
LUCKY
LIMITED EDITION STATUE
Gentle Giant Ltd. is proud to bring you the 1:4 scale Lucky statue from our exciting Honey-Trap line! This gorgeous limited edition collectible was digitally sculpted by the master artisans at Gentle Giant Ltd. and cold-cast using only the highest quality polyresin, then integrated with a variety of mixed media. From each individually-crafted round in her grenade launcher to her signature aviator sunglasses, this lovingly crafted piece features an unprecedented level of detail.
Each limited edition Lucky statue is hand-painted and comes individually numbered with a matching certificate of authenticity. Also included are Lucky's dog tags and an exclusive Honey-Trap charm. The perfect centerpiece for statue collectors and art aficionados alike!
PLACE YOUR ORDER NOW IN THE TOYS & MODEL SECTION OF PREVIEWS
WWW.GENTLEGIANTLTD.COM
DISNEY © & ™ LUCASFILM LTD. © 2016 GENTLE GIANT STUDIOS, INC. & ®. ALL RIGHTS RESERVED. PRODUCT SHOWN IS NOT FINAL AND IS SUBJECT TO CHANGE.

POWER RANGERS

POWER RANGERS MOVIE: RED RANGER SWORD

Based on the new *Power Rangers* movie coming in March, battle like a *Power Ranger* from the film with the Red Ranger's Power Sword! Hear the Red Ranger speak to you as you play! Slide your hand into this replica of the sword wielded by the Red Ranger, and see it light up! Engage Training Mode to gain combat advice from the Rangers. Switch to Battle Mode to hear battle sounds as you take the fight to Rita Repulsa. The motion-sensor enhanced sound effects activate when you swing and make contact with the enemy. This sword delivers a battle roleplay experience that captures the emotion and power of the new film! (STL016731) **Item has been previously solicited in *PREVIEWS Plus.*** Scheduled to ship in December 2016. (9036/42520) (C: 1-1-2) **NOTE:** Available only in the United States, Canada, and U.S. Territories.

Roleplay $29.99

POWER RANGERS MOVIE: POWER MORPHER

Based on the new *Power Rangers* movie coming in March, it's Morphing Time! Morph into a Power Ranger from the new film with the Morpher and Power Coins! Insert coins to activate LED lights and sounds based on the film. Insert any Ranger coin to active the morphin sequence. Includes all five Ranger coins. (STL016732) **Item has been previously solicited in *PREVIEWS Plus.*** Scheduled to ship in December 2016. (9036/42500) (C: 1-1-2) **NOTE:** Available only in the United States, Canada, and U.S. Territories.

Roleplay $29.99

POWER RANGERS MOVIE: T-REX ZORD WITH ACTION FIGURE

Based on the new *Power Rangers* movie coming in March, take down villains with the *Power Rangers Movie T Rex Epic Battle Zord* that includes a figure! Featuring missle-firing action, exploding sounds, and a 2" tall Red Ranger figure, the Dino Zord includes movie-accurate sounds. The Red Ranger will sit in the Zord's mouth cockpit, and from there he can strafe enemies with the Zord's back-mounted missile cannon! Combine the Dino Zord with other DX Zords to create the massive 24" tall Megazord! (STL016733) **Item has been previously solicited in *PREVIEWS Plus.*** Scheduled to ship in December 2016. (9036/42555) (C: 1-1-2) **NOTE:** Available only in the United States, Canada, and U.S. Territories.

Action Figure $39.99

MIGHTY MORPHIN POWER RANGERS: IMAGINEXT DELUXE FIGURE

Young *Mighty Morphin' Power Rangers* fans will love using these deluxe hero and villain figures to re-enact scenes from their favorite TV episodes and movies, or create new adventures of their own. They feature Power Pad activation to add realistic movements to the battles! (STL034318) **Item has been previously solicited in *PREVIEWS Plus.*** Scheduled to ship in January 2017. (744/CJP63) (C: 1-1-1) **NOTE:** Available only in the United States, Canada, and U.S. Territories.

Figure ....PI

MIGHTY MORPHIN POWER RANGERS: MORPHIN MEGAZORD IMAGINEXT FIGURE

Unleash the fire power of the Imaginext Morphin Megazord on *Power Rangers* villains like the Putty Patrol! Turn the Power Pad on Megazord's left shoulder for an awesome transformation: his chest opens, his eyes light up and his chest "morphs" into a cannon. Under attack? Push a button on the cannon to fire Power Missiles. Turn a Power Pad in Megazord's chest to launch Power Coins. Turn a Power Pad above his left knee to reveal a projectile launcher, and push the button to fire more Power Missiles! Turn the Power Pad above his right knee to morph Megazord's foot into a chomping sabretooth! The adventure continues on back, with a jail cell, a place to meet with Zordon, an elevator, and lots of levels and platforms for figures to stand on. Kids can even place a figure in Megazord's head! (STL034316) **Item has been previously solicited in *PREVIEWS Plus.*** Scheduled to ship in January 2017. (744/CHJ18) (C: 1-1-1) **NOTE:** Available only in the United States, Canada, and U.S. Territories.

Figure ....PI

MIGHTY MORPHIN POWER RANGERS THE MOVIE™

Rangers Include:
Rocky, Adam, Aisha, Tommy, Kimberly & Billy

©SCG P.R.

THE LOYAL SUBJECTS LOS ANGELES

Zords Include:
Sabertooth Tiger, Mastodon, T-Rex, Triceratops & Pterodactyl

removeable helmets ~ 10 pts. of articulation ~ ~ rare chase figures ~ collector cards ~ blind

MIGHTY MORPHIN POWER RANGERS: REMOTE CONTROL GREEN RANGER & DRAGONZORD IMAGINEXT FIGURE

Who dares to stand up to the Green Ranger and his towering Dragonzord? This Zord is bigger, badder and bolder than them all! When it's time to do battle, turn the Power Pad on the Dragonzord's back to open his chest and place the Green Ranger inside the cockpit. Use the Dragon Dagger remote control to move the Zord forward or backward and push the button to rapid-fire 5 missiles in a row to send enemies running for cover! If that doesn't scare them away, shake the Dagger to send the Dragonzord into his iconic battle spin, as seen on the *Mighty Morphin Power Rangers* show. His awesome sounds and light-up chest and mouth really turn up his fierceness factor. (STL034312) **Item has been previously solicited in *PREVIEWS Plus*.** Scheduled to ship in January 2017. (744/DFX51) (C: 1-1-1) **NOTE:** Available only in the United States, Canada, and U.S. Territories.

R/C Figure ....PI

MIGHTY MORPHIN POWER RANGERS: COMMAND CENTER IMAGINEXT PLAYSET

What does it take to defeat Goldar and Rita? This super-cool *Imaginext Power Rangers Command Center* playset is a great place to start! Turn a Power Pad to light up Zordon and start planning your next mission. Place the *Power Rangers* figures in their harnesses and move a switch back & forth to have them train for battle. Turn the second Power Pad to reveal a hidden cannon. Aim it at the enemy and press a button to fire! Once you've captured the bad guys, put them in the jail cell. Kids will use this awesome Imaginext playset and the power of their imaginations to create one Morphinominal adventure after another! (STL034320) **Item has been previously solicited in *PREVIEWS Plus*.** Scheduled to ship in January 2017. (744/DMX64) (C: 1-1-1) **NOTE:** Available only in the United States, Canada, and U.S. Territories.

Playset..PI

OFFERED AGAIN

O/A THE LOYAL SUBJECTS X MIGHTY MORPHIN POWER RANGERS ACTION VINYL FIGURES SERIES 1

Celebrate twenty years of the *Mighty Morphin Power Rangers* with The Loyal Subjects' new line of designer action figures based on the venerable franchise! MMPR Action Vinyls — 3 1/4" collectibles with up to 10 points of articulation, multiple weapons, removable helmets plus Villains! Each is packaged in a closed, four-color box with a foil bag and collector's card. (STK668025) **Available Now!** (2329/TLSMMPRDC001) (C: 1-1-2) **NOTE:** Not available in Asia.

Figure $12.99

SPOTLIGHT ON

THE LOYAL SUBJECTS X MIGHTY MORPHIN' POWER RANGERS: ACTION VINYL FIGURES SERIES 2

From The Loyal Subjects. These 3.25" Mighty Morphin' Pwer Rangers themed figurines feature multiple points of articulation plus accessories such as weapons and removable helmets! Includes Zords and Vehicles, collector's cards and rare Power Coins. Each figure comes packaged in blind box packaging for a fun surprise! (STL036378) **Item has been previously solicited in *PREVIEWS Plus*.** Scheduled to ship in March 2017. (2329/TLSMMPRBB002) (C: 1-1-2) **NOTE:** Not available in Asia.

Figure $12.99

REMOTE CONTROL

SKY VIPER PRO SERIES: STREAMING VIDEO DRONE

Introducing the all-new Sky Viper Pro Series v2900PRO. This is the drone enthusiasts have been waiting for. Fully loaded with high-performance automations like Auto Launch, Auto Hover, and Auto Land, the v2900 PRO helps even inexperienced pilots achieve mastery "right out of the box." This latest and greatest Sky Viper also boasts on-board GPS, powerful brushless motors, and extended battery-life. Capture all your high-flying adventures in high definition with a premium built-in camera that records, live-streams, and sends photos right to your device. Click & Fly Map Selection makes every flight easy to plan and execute. And the new Auto Return feature means the drone will come home safe every time. (STL034987) **Item has been previously solicited in *PREVIEWS Plus*.** Scheduled to ship in January 2017. (1745/01602) (C: 1-1-2) **NOTE:** Available only within the United States and U.S. Territories.

Drone..PI

SKY VIPER: HOVER RACER DRONE

This advanced Hover Racer drone takes the action from your mobile device right into the sky! Custom-design your own course then connect with infrared beacons to complete time trials or race up to three other Hover Racers! The free app even records your lap times! Connect two devices to one drone and use Co-Pilot Mode to defeat the game. Improve your skills to unlock stronger weapons, increase drone performance and gain an advantage in multi-player racing and combat. Flight Assist features, Auto Launch, Auto Hover, and Auto Land make it fast and easy to master the unlimited options available in multi-player Hover Racing. (STL034986) **Item has been previously solicited in *PREVIEWS Plus*.** Scheduled to ship in January 2017. (1745/01603) (C: 1-1-2) **NOTE:** Available only within the United States and U.S. Territories.

Drone..PI

1/100 SCALE COLLECTION
ROBOTECH®
SUPER VERITECH
FIGHTER WEAPON SET
- TRANSFORMABLE TO THREE MODES: BATTLOID, GUARDIAN & FIGHTER.
- HIGHLY POSEABLE WITH OVER 30 POINTS OF ARTICULATION.
- INCLUDES ADJUSTABLE DISPLAY STAND FOR MAXIMUM VERSATILITY AND POSEABILITY.
- GUNPOD AND MISSILE ATTACHMENT ACCESSORIES INCLUDED.
- INCLUDES FAST PACK BOOSTER ARMOR ACCESSORIES.
IN STORES FEBRUARY 2017!
Toynami
Harmony Gold
www.toynami.com
www.robotech.com
Toynami & the Toynami logo are trademarks of Toynami Inc. All Rights Reserved.
© 1983-2017 Harmony Gold USA, Inc. All Rights Reserved. ROBOTECH® and associated names, logos and indicia are trademarks of Harmony Gold USA, Inc. All Rights Reserved.

SKY VIPER: HD STREAMING DRONE

Capture high-flying stunts in 720p high definition with the v2400 HD Streaming Video Drone. This fourth generation drone has been updated with all new Flight Assist features including: Auto Launch, Auto Hover and Auto Land. These features leverage Avionics technology for performance, precision and stability to make learning easy, even for those new to drones. Choose Manual Altitude for complete control of stunt maneuvers or Auto Hover for hands-free altitude control. Also, Sky Viper engineers have enhanced the Clean-Flight control firmware commonly used in racing class drones. The result is Viper Flight, a state-of-the-art technology that makes Sky Viper drones incredibly stable, fast and easy to control. (STL034984) **Item has been previously solicited in *PREVIEWS Plus.*** Scheduled to ship in January 2017. (1745/01601) (C: 1-1-2) **NOTE:** Available only within the United States and U.S. Territories.

Drone...PI

SKY VIPER: NANO DRONE

This 4th generation Nano drone is updated with all new flight assist features, including: Auto launch, Auto hover & Auto land. These features leverage avionics technology for performance, precision and stability to make learning easy. This palm-sized drone is perfect for indoor flying but also sturdy enough to take to the sky. Perform one-touch stunts like left & right barrel rolls and flips in four directions. Choose manual altitude for complete control of stunt maneuvers or Auto hover for hands-free altitude control. Sky Viper engineers have created viper flight, a state-of-the-art technology that makes Sky Viper drones incredibly stable, fast and easy to control. (STL034980) **Item has been previously solicited in *PREVIEWS Plus.*** Scheduled to ship in January 2017. (1745/01598) (C: 1-1-2) **NOTE:** Available only within the United States and U.S. Territories.

Drone...PI

SKY VIPER: HD VIDEO DRONE

Take to the air and capture high definition video with ease! The Sky Viper v950HD Video Drone comes with a high-definition SkyPro Camera made to capture bird's eye view video footage in crisp 720p HD. With 1-Touch Panoramic Video Capture, the Video Drone is programmed to enter a controlled-spin flight pattern to capture breathtaking 360 degree views from up to 200 feet away. (STL034983) **Item has been previously solicited in *PREVIEWS Plus.*** Scheduled to ship in January 2017. (1745/01646) (C: 1-1-2) **NOTE:** Available only within the United States and U.S. Territories.

Drone...PI

SKY VIPER: STUNT DRONE

This fourth generation s1700 Stunt Drone is updated with all new Flight Assist features, including: Auto Launch, Auto Hover and Auto Land. These features leverage Avionics technology for performance, precision and stability to make learning easy, even for those new to the world of drones. Perform one-touch stunts like left and right barrel rolls, flips in 4 directions and numerous new stunts. Choose Manual Altitude for complete control of stunt maneuvers or Auto Hover for hands-free altitude control. Sky Viper engineers have enhanced the Clean-Flight control firmware commonly used in racing class drones. (STL034982) **Item has been previously solicited in *PREVIEWS Plus.*** Scheduled to ship in January 2017. (1745/01599) (C: 1-1-2) **NOTE:** Available only within the United States and U.S. Territories.

Drone...PI

ROBOTECH

ROBOTECH: SUPER VERITECH 1/100-SCALE ACTION FIGURES

Introducing Toynami's newest innovation: the Robotech 1/100-scale VF-1J Super Veritech! The fully transformable action figure stands approximately 6" tall and is fully articulated! Fully transformable into three modes: Fighter, Guardian and Battloid. Also includes: Gun-pod weapon accessory, Super Veritech armor and an adjustable display stand. Choose from the versions piloted by *Max Sterling*, *Miriya Sterling*, and *Rick Hunter*. (STL036344) Scheduled to ship in June 2017. (4522) (C: 0-1-2)

MAX STERLING (10550)—Figure.. $54.99
MIRIYA STERLING (10560)—Figure.. $54.99
RICK HUNTER (10540)—Figure $54.99

SD TOYS

OFFERED AGAIN

SPOTLIGHT ON

O/A CTHULHU 7-INCH ACTION FIGURE
Unleash the monstrous, inhumane evil of H.P. Lovecraft's Elder God Cthulhu with this new 7" PVC figure! Quake in terror and give in to madness as you gaze upon it's terrible visage! (STL007503) **Available Now!** (3305/SDTSDT89687) (C: 0-1-2)
Figure $49.95

SERENITY/FIREFLY

O/A FIREFLY: MALCOLM REYNOLDS 1/6-SCALE ACTION FIGURE
No effort was spared in the creation of this peerless replica of Malcolm Reynolds, the always resourceful captain of the *Firefly*-class transport *Serenity*. Standing 12" tall, every detail — from Mal's pistol to his suspenders — was taken directly from QMx's extensive library of screen-used costume and prop reference. This attention to detail is topped off by one of the most realistic renderings of actor Nathan Fillion ever done, created by sculptor Trevor Grove. From broad strokes to fine details, this wonderfully crafted collectible figure captures the unshakable character and spirit of Malcolm Reynolds. (STK649276) **Available Now!** (7814/FFY0202) (C: 0-1-2)
Figure $179.95

SOUTH PARK

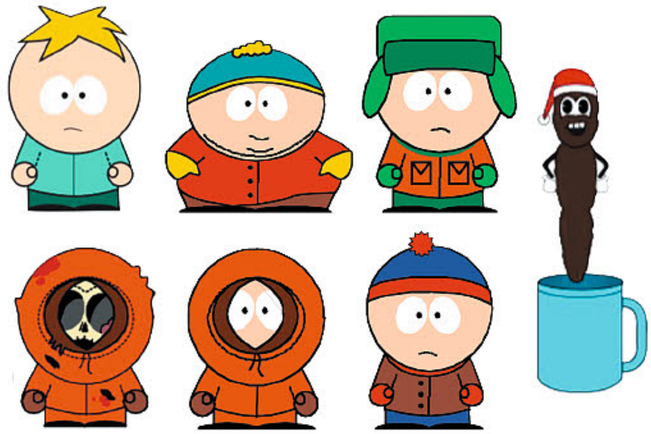

PHUNNY SOUTH PARK PLUSHES
The characters from Comedy Central's *South Park* are getting the Phunny Plush treatment! These plushes feature some of your favorite characters — *Stan, Kyle, Cartman, Kenny* (both alive and dead), *Butters*, and *Mr. Hanky the Christmas Poo* — and transform them into adorable plushes. Phunny, Kidrobot's line of sinisterly squeezable plush takes creeps, monsters, and frights, and softens them to huggable absurdity. Phunny plush blend Kidrobot's legendary quality and warped worldview to shake up the plush category, and the gang from *South Park* is no exception! (STL035761) **Item has been previously solicited in *PREVIEWS Plus*.** Scheduled to ship in February 2017. (7580) (C: 0-1-2)
STAN—Plush $11.99
KYLE—Plush $11.99
CARTMAN—Plush $11.99
KENNY—Plush $11.99
DEAD KENNY—Plush $11.99
BUTTERS—Plush $11.99
MR HANKY—Plush $11.99

SPORTS

OYO NFL TEAM MINI-FIGURES
These OYO minifigures are officially licensed and designed to resemble your favorite NFL players! Try your luck with this player pack that is blind packed and features one of three players. Each box includes a helmet with team logo, jersey with a player's name and number, protective mask, a water bottle, and a football. The figures have rotating arms and bending knees, and are compatible with leading building block brands. Choose from *Arizona, Baltimore, Buffalo, Cincinnati, Cleveland, Miami, Pittsburgh, New York Giants, Seattle*, or *Washington*. (STL033242) **Item has been previously solicited in *PREVIEWS Plus*.** Scheduled to ship in February 2017. (3342) (C: 1-0-2)
NOTE: Available only in the United States, Canada, and U.S. Territories.
ARIZONA CARDINALS (P-NFLARI0ABP-G4)—Minifigure $9.99
BALTIMORE RAVENS (P-NFLBAL0ABP-G4)—Minifigure $9.99
BUFFALO BILLS (P-NFLBUF0ABP-G4)—Minifigure $9.99
CINCINNATI BENGALS (P-NFLCIN0ABP-G4)—Minifigure $9.99
CLEVELAND BROWNS (P-NFLCLE0ABP-G4)—Minifigure $9.99
MIAMI DOLPHINS (P-NFLMIA0ABP-G4)—Minifigure $9.99
NEW YORK GIANTS (P-NFLNYG0ABP-G4)—Minifigure $9.99
PITTSBURGH STEELERS (P-NFLPIT0ABP-G4)—Minifigure $9.99
SEATTLE SEAHAWKS (P-NFLSEA0ABP-G4)—Minifigure $9.99
WASHINGTON REDSKINS (P-NFLWAS0ABP-G4)—Minifigure $9.99

SPOTLIGHT ON

OYO NHL: PITTSBURGH PENGUINS: SIDNEY CROSBY MINI-FIGURE

From OYO Sports. Take the ice with your own OYO Sports NHL minifigure! Bendable knees and elbows mean that your minifigure is ready to shoot, pass and skate! With details and accessories like an authentic team uniform, helmet with removable visor, skates, stick, gloves, puck and more. Get ready to bring hockey action home to you! (STL033230) **Item has been previously solicited in *PREVIEWS Plus*.** Scheduled to ship in January 2017. (3342/P-NHLPIT87-G3LE) (C: 1-1-2) **NOTE:** Available only in the United States, Canada, and U.S. Territories.

Mini-Figure.. $12.99

OYO NHL TEAM MINI-FIGURES

Take the ice with your own OYO Sports NHL minifigure! Bendable knees and elbows mean that your minifigure is ready to shoot, pass and skate! With details and accessories like an authentic team uniform, helmet with removable visor, skates, stick, gloves, puck and more; get ready to bring hockey action home to you. The perfect gift for the biggest (and littlest!) sports fan in your life. Choose from *Detroit*, *Philadelphia*, *San Jose*, *St. Louis*, or *Tampa Bay*. (STL035805) **Item has been previously solicited in *PREVIEWS Plus*.** Scheduled to ship in March 2017. (3342) (C: 1-0-2) **NOTE:** Available only in the United States, Canada, and U.S. Territories.

DETROIT RED WINGS (P-NHLDET0ABP-G3)—Minifigure.................. $9.99
PHILADELPHIA FLYERS (P-NHLPHI0ABP-G3)—Minifigure $9.99
SAN JOSE SHARKS (P-NHLSJS0ABP-G3)—Minifigure $9.99
ST. LOUIS BLUES (P-NHLSTL0ABP-G3)—Minifigure....................... $9.99
TAMPA BAY LIGHTNING (P-NHLTBL0ABP-G3)—Minifigure................. $9.99

OYO NHL: BUILDABLE GAME TIME FULL RINK SET

What will you do with all of those OYO Mini Figures you purchased of your favorite hockey team? They could sit on a shelf or they could be put on display the way they were meant to be displayed on a miniature hockey rink! This set has in-goal cams, benches to hold multiple players and teams, and goal and period signals at each end of the rink, a timekeeper's box, two penalty boxes with swinging doors, and even a set of swinging doors at one end of the rink to accommodate an OYO Zamboni. For the ultimate OYO NHL collector, this is the NHL set to get. 673 pieces. (STL032840) **Item has been previously solicited in *PREVIEWS Plus*.** Scheduled to ship in March 2017. (3342/P-NHLGENGS1-G2F) (C: 1-0-2) **NOTE:** Available only in the United States, Canada, and U.S. Territories.

Building Set $79.99

THE WITCHER III WILD HUNT
EREDIN
MAY160136
CIRI
MAY160135
GERALT
APR160156
ALL FIGURES ARE
$29.99 EACH
YENNEFER
MAY160137
TRISS
APR160157
DARK HORSE DELUXE
CD PROJEKT RED®
OFFICIALLY LICENSED FROM THE POPULAR VIDEO GAME FRANCHISE!
SEE THE DARK HORSE SECTION OF YOUR ORDER FORM TO ORDER THESE PRODUCTS.
CD PROJEKT®, The Witcher® are registered trademarks of CD PROJEKT Capital Group. The Witcher game © CD PROJEKT S.A. Developed by CD PROJEKT S.A. All rights reserved. The Witcher game is based on the prose of Andrzej Sapkowski. All other copyrights and trademarks are the property of their respective owners. Dark Horse Deluxe™ is a trademark of Dark Horse Comics, Inc. All rights reserved.

STAR WARS™

STAR WARS: ROGUE ONE: INTERACTECH STORMTROOPER 12-INCH ACTION FIGURE

Stormtroopers are elite shock troops fanatically loyal to the Empire and impossible to sway from the imperial cause. Now, kids can imagine commanding their own galactic soldier in battle with this 12" Stormtrooper figure. Equipped with a jetpack and signature E-11 blaster rifle, the *Star Wars* Interactech Imperial Stormtrooper figure is battle ready and reporting for duty. With over 65 different sound effects and phrases, the Interactech Imperial Stormtrooper figure uses a motion sensor to respond to specific movements. Equip the figure with the included blaster accessory and hear battle sound effects, or have the figure engage in hand to hand combat for punching sound effects! (STL035454) **Item has been previously solicited in *PREVIEWS Plus*.** Scheduled to ship in January 2017. (309/B70980000) (C: 1-1-1) **NOTE:** Available only in the United States, Canada, and U.S. Territories.

Figure $33.99

STAR WARS: ROGUE ONE: DEATH STAR MICRO MACHINES PLAYSET

Galactic victory is in the palm of your hand when you launch into the action and adventure of a galaxy far, far away with this MicroMachines Death Star playset from *Star Wars: Rogue One*! Twist it open to reveal an amazing 360 degrees of play that features 3 exciting battle zones in 1! Lead the battle alongside the defiant Jyn Erso and a pack of rebel heroes in a top-secret mission to steal the plans to the Galactic Empire's most fearsome and deadliest construction, the superweapon known as the Death Star! The Death Star playset includes 3 exclusive Micro figures and 3 Micro vehicles: Sergeant Jyn Erso (Jedha), an Imperial Death Trooper, an Imperial AT-ST Walker, Krennic's Imperial Shuttle, and an Imperial Cargo Shuttle. (STL035453) **Item has been previously solicited in *PREVIEWS Plus*.** Scheduled to ship in January 2017. (309/B7084AS60) (C: 1-1-1) **NOTE:** Available only in the United States, Canada, and U.S. Territories.

Playset..$56.99

© Disney

© & TM Lucasfilm Ltd.

SPOTLIGHT ON

STAR WARS: ROGUE ONE: RAPID FIRE IMPERIAL AT-ACT PLAYSET

Re-create the biggest battles and missions in the *Star Wars* saga with the *Star Wars: Rogue One* Rapid Fire Imperial AT-ACT! This towering, movie-inspired, and remote-controlled vehicle converts into an action-packed playset so that kids can imagine their own *Star Wars* battles! Also included are 3 iconic 3 3/4" figures from the *Rogue One* movie, so kids can imagine sending their favorite heroes and villains into the intergalactic fray! (STL035452) **Item has been previously solicited in *PREVIEWS Plus*.** Scheduled to ship in January 2017. (309/B7076AS00) (C: 1-1-1) **NOTE:** Available only in the United States, Canada, and U.S. Territories.

Playset.. $315.00

STAR WARS UNIVERSE 3-3/4-INCH DELUXE ACTRION FIGURE 2-PACKS

The latest additions to Hasbro's detailed 3-3/4" *Star Wars* action figure series includes characters from *Star Wars: The Force Awakens* and upcoming film, *Star Wars: Rogue One*! *Series 201601* includes *Deathtrooper/Rebel Commando Pao*, *Scarif Trooper/Moroff*, and *Poe Dameron/Snowtrooper*. *Series 201602* includes *Deathtrooper/Rebel Commando Pao*, *Scarif Trooper/Moroff*, *Baze Malbus/Stormtrooper*, and *Poe Dameron/Snowtrooper*. *Series 201603* includes *Baze Malbus/Stormtrooper* and *Finn/Captain Phasma*. Each pair comes in blister packaging with battle acessories. (STL035442) **Item has been previously solicited in *PREVIEWS Plus*.** Scheduled to ship in January 2017. (309) (C: 1-1-1) **NOTE:** Available only in the United States, Canada, and U.S. Territories.

SERIES 201601 (B7073AS00)—Figure 2-Pack........................ $16.99
SERIES 201602 (B7073AS01)—Figure 2-Pack........................ $16.99
SERIES 201604 (B7073AS02)—Figure 2-Pack........................ $16.99

STAR WARS UNIVERSE 3-3/4-INCH ACTION FIGURES

The latest additions to Hasbro's detailed 3-3/4" *Star Wars* action figure series includes characters from the *Star Wars: Rebels* animated series and upcoming film, *Star Wars: Rogue One*! *Series 201601* includes *Jyn*, *K-2SO*, *Kanan*, *Imp ground crew*, *Stormtrooper*, *Sabine*, and *Kylo Ren*. *Series 201602* includes *Imwe*, *Stormtrooper*, *Krennic*, *Cassian*, *Rey*, *Darth Vader* (*Rogue One*), *Leia*, and *Jyn*. Each figure comes with an accessory. Blister card packaging. (STL035438) **Item has been previously solicited in *PREVIEWS Plus*.** Scheduled to ship in January 2017. (309) (C: 1-1-1) **NOTE:** Available only in the United States, Canada, and U.S. Territories.

SERIES 201601 (B7072AS00)—Figure........................ $8.99
SERIES 201602 (B7072AS01)—Figure........................ $8.99

PLAY-DOH STAR WARS: AT-AT ATTACK SET

Take imagination to a galaxy far, far away with legendary *Star Wars* characters and Play-Doh creativity! Luke Skywalker finds himself in a rather tricky situation as he goes head-to-head against Darth Vader, a Stormtrooper, and the iconic AT-AT Walker. Prepare for this epic faceoff by creating defense turrets and other gear with the half-molds. Load some Play-Doh compound into the AT-AT Walker and sit the Stormtrooper in the front seat to squeeze out pretend laser beams! It's amazing what creative ideas can come out of these guys' heads. May the Force be with you! (STL035437) **Item has been previously solicited in *PREVIEWS Plus*.** Scheduled to ship in January 2017. (309/B5536AS00) (C: 1-1-1) **NOTE:** Available only in the United States, Canada, and U.S. Territories.

Playset.. $15.99

STAR WARS™

STAR WARS: HERO SERIES 12-INCH ACTION FIGURES

Launch into action and adventure in the world of *Star Wars*! Discover exciting stories of good versus evil in a universe of heroes, villains, and aliens. These 12" scale figures based on the new film *Rogue One: A Star Wars Story* with accessories help recreate pulse-racing galactic battles from the *Star Wars* universe. Collect *Captian Cassian, Death Trooper*, and *Scarif Stormtrooper. (STL034698)* ***Item has been previously solicited in PREVIEWS* Plus.** Scheduled to ship in January 2017. (309/B3908AS44) (C: 1-1-1)
NOTE: Available only in the United States, Canada, and U.S. Territories.
Figure $10.99

STAR WARS KENNER-INSPIRED: "THE POWER OF THE FORCE" GREEDO JUMBO ACTION FIGURE

Gentle Giant continues their hugely collectible line of vintage *Star Wars* action figure reproductions with the *Star Wars: Greedo "The Power of the Force" Jumbo Kenner Action Figure!* Though prototyped and photographed by Kenner in 1985, the line was subsequently canceled. Over 30 years later, collectors finally have a chance to add an accurate example the early 80's Greedo to their collection; it's just bigger now. Digitally scanned from mint 3 3/4" Kenner originals and reproduced in scale to the rest of the jumbo figure line. Roto and injection molded and made of durable plastics, this fully-articulated jumbo figure includes a faithfully reproduced Blaster and monochromatic, color-matched lime green jumpsuit. This classic Kenner creation comes packaged on a re-sealable 1984/85 *The Power of the Force*-inspired blister card, with original photography, artwork and featuring a replica 3" metal *The Power of The Force* collector coin. (STL036340) Scheduled to ship in June 2017. (5498/80671) (C: 1-1-2)
Jumbo Figure...$80.00

© Disney
© & TM Lucasfilm Ltd.

STAR WARS: ROGUE ONE: SHORETROOPER MINI-BUST

From *Rogue One: A Star Wars Story* come the Empire's Shoretoopers. Armored soldiers who patrol the beaches of the planet Scarif, the secret location of the imperial army and its Death Star construction facility. These well-trained, specialist Troopers are at the ready to defend against the always imminent Rebel incursions. Sculpted digitally to ensure precision form and character correct accuracy. Each detailed bust is cast in durable, stone-like, poly-urethane material that is cold to the touch. Featuring a heavy blaster-rifle, sculpted hip pouches, and gear. Every trooper is hand painted with correct rank and insignia applications with battle worn, weathered details. (STL036342) Scheduled to ship in June 2017. (5498/80719) (C: 1-1-2) **NOTE:** Available only in the United States, U.S. Territories, Canada, and the U.K.

Mini-Bust.. $120.00

STAR WARS: ROGUE ONE: DEATH TROOPER HELMET REPLICA

The elite soldiers of Imperial Intelligence, Death Troopers are encased in specialized stormtrooper armor with a dark, ominous gleam. These soldiers serve as bodyguards and enforcers for Director Krennic, a highly placed officer within the Advanced Weapons Research division of the Empire. ANOVOS is proud to offer the *Rogue One: A Star Wars Story* Death Trooper Helmet Accessory. This highly detailed 1:1-scale helmet is assembled, finished, and ready to wear. The outer shell is made of fiberglass and painted to duplicate the look of the original asset, the interior is fully lined for a finished appearance and a size adjustment system ensures a comfortable and secure fit. This is not a toy. Not suitable for children. (STL035537) **Item has been previously solicited in *PREVIEWS Plus*.** Scheduled to ship in April 2017. (2011/01161060) (C: 1-1-2) **NOTE:** Not available in Europe.

Replica.. PI

STAR WARS: ROGUE ONE: SERGEANT JYN ERSO NERF DELUXE BLASTER

Putting behind a checkered past by lending her skills to a greater cause, Jyn Erso is impetuous, defiant, and eager to bring the battle to the Empire. Used to operating alone, she finds higher purpose by taking on a desperate mission for the Rebel Alliance. Charge into battle like the Rebel Alliance soldier Jyn Erso from *Star Wars: Rogue One* with this motorized blaster that fires glow-in-the-dark darts and features laser blast sound effects! This *Star Wars NERF* blaster features GlowStrike technology that creates glowing light effects and charges the darts to make them glow when fired. The blaster's acceleration button powers up the motor for motorized action and unleashes 6 darts in a row with clip-fed blasting. Includes a 6-dart clip and 6 Elite GlowStrike darts. (STL033241) **Item has been previously solicited in *PREVIEWS Plus*.** Scheduled to ship in December 2016. (4930/B7763AS00) (C: 1-1-0) **NOTE:** Available only in the United States, Canada, and U.S. Territories.

NERF Blaster.. $56.99

STAR WARS: LIFE-SIZED VINTAGE DARTH VADER MONUMENT

The statue measures 6' 9" tall and was created via a digital scan of a vintage 3 ¾" Kenner action figure, and like it's diminutive source figure, it also features an extending lightsaber and vinyl cape. (STK643492) Scheduled to ship in March 2017. (5498/80369) (C: 1-1-2) **NOTE:** Available only within the United States and U.S. Territories.

RES. from *Previews* Vol. XXIV #5 (MAY142511)

Life-Size Statue.. $2,300.00

GENTLE GIANT®
LTD
AVAILABLE 2ND QUARTER 2017
STAR WARS
THE POWER OF THE FORCE
Greedo™
1:6 SCALE JUMBO FIGURE
STAR WARS
THE POWER OF THE FORCE
SPECIAL COLLECTOR'S COIN
Gentle Giant Ltd.
Greedo
STAR WARS™
SHORETROOPER™
1:6 SCALE MINI BUST
MARVEL
STAR LORD
ANIMATED STATUE
PLACE YOUR ORDER NOW IN THE TOYS & MODEL SECTION OF PREVIEWS
WWW.GENTLEGIANTLTD.COM
Disney © & ™ LUCASFILM LTD. © MARVEL. © 2016 GENTLE GIANT STUDIOS, INC. & ®. ALL RIGHTS RESERVED. PRODUCT SHOWN IS NOT FINAL AND IS SUBJECT TO CHANGE.

TEENAGE MUTANT NINJA TURTLES

TEENAGE MUTANT NINJA TURTLES: RAPHAEL 1/4-SCALE ACTION FIGURE

NECA's second 1/4 scale action figure from the 1990 *Teenage Mutant Ninja Turtles* movie is the loner Raphael. Of all the Turtles, he struggles the most with anger issues and frequently butts heads with Leonardo. Raphael stands 16 1/2" and features 30 points of articulation, including double elbow joints, to fully showcase his mastery of the martial arts. The figure is highly detailed and entirely accurate to the movie, and comes with sai accessories, a slice of pizza (of course) and interchangeable hands. (STL035346) **Item has been previously solicited in *PREVIEWS Plus*.** Scheduled to ship in March 2017. (6338/54053) (C: 1-1-2) **NOTE:** Available only in the United States, U.S. Territories, Canada, and the U.K.

Figure $119.99

TEENAGE MUTANT NINJA TURTLES: MOUSERS 1/6-SCALE COLLECTIBLE FIGURE 2-PACK

Originally designed to rid New York City of its rat problem, inventor Baxter Stockman instead used a horde of Mousers to terrorize the city. That is until the Turtles, along with their new friend April O'Neil, thwarted his nefarious plans! Based on the original Eastman and Laird comic book, each Mouser features 20 points of articulation! Continue your Mondo *TMNT* 1/6-scale collection today! (STL011436) **Item has been previously solicited in *PREVIEWS Plus*.** (3294/MT-109) (C: 0-1-2)

Figure 2-Pack.. $50.00

OFFERED AGAIN

O/A THE LOYAL SUBJECTS X TEENAGE MUTANT NINJA TURTLES MINI-FIGURES SERIES 2

The boys and their bad guys return with more 3 1/4" Action Vinyls packed with new Turtles, more villains, more accessories and lots more action! Each comes packaged in a closed, four-color box with a foil bag and collector's card. (STK689650) **Available Now!** (2329/TLSTMNTW2001) (C: 1-0-1) **NOTE:** Not available in Asia.

Mini-Figure.. $13.99

VALIANT COMICS HEROES

O/A VALIANT: BLOODSHOT 1/6-SCALE RESIN STATUE

Brought back from the dead and infused with cutting-edge nanotechnology, Bloodshot's nanites made him a nearly unstoppable killing machine. His full control of his physiology, enhanced strength, speed, endurance, and healing made him the perfect weapon. After defying his programming and escaping his captors, Bloodshot now fights to rediscover the secret of his true identity. Quarantine Studio proudly presents Bloodshot in this Limited Edition coldcast resin statue. Measuring in at almost 15" tall, this 1/6-scale statue is a statement in awesomeness and riddled with detail from his boots to the top of his assault rifle. Limited to 300 pieces worldwide. (STK693514) **Available Now!** (1448) (C: 1-1-0)

Statue.. $245.00

VIDEO GAMES

DARK SOULS: SIF THE GREAT GREY WOLF STATUE

Alone, in a serene graveyard across the river from the Darkroot Garden, a giant wolf guards the grave of Artorias the Abyswalker to prevent others from meeting the same fate as his former master. Clutching the Greatsword of Artorias in his mouth, Sif is ready to battle. First 4 Figures is proud to present The Great Grey Wolf, Sif. A giant noble wolf from FromSoftware's stunning action role-playing game: *Dark Souls*. Sif stands at 25" tall from the top of his hair to the base, making for a simply stunning display centerpiece for any *Dark Souls* fan. Comes in deluxe full-color packaging, hand numbered base and an authenticity card. (STL033228) **Item has been previously solicited in *PREVIEWS Plus*.** Scheduled to ship in July 2017. (7717/F4F097) (C: 0-1-2)

Statue.. $599.99

OFFERED AGAIN

O/A CASTLEVANIA: SIMON BELMONT STATUE

Simon Belmont was a member of the famed Belmont Clan of Vampire Hunters, whose valiant efforts and Vampire Killer whip had seen the world rid of the evil Dracula and his henchmen. But peace would not last, as 100 years later Dracula was reawakened. First 4 Figures proudly presents Simon Belmont, as he appeared in the box art for the very first *Castlevania* game. All of the details from his leather armor and metal plates to his locks of hair and the tree stump on the base have all been painted by hand after being cast in smooth, high quality polystone resin. The Simon Belmont statue comes at a 1/4-scale, measuring a total height of 20", and comes in deluxe full-color packaging with a base numbered individually by hand and an authenticity card. Limited to 750 pieces worldwide. (STK695736) **Available Now!** (7717/F4F081) (C: 0-1-2)
Statue... $429.99

WALKING DEAD

O/A THE WALKING DEAD: MERLE'S KNIFE HAND ROLE-PLAY WEAPON

When you're handcuffed and left on a roof to die during the apocalypse, you gotta make the most of it. And Merle Dixon certainly does that. After the hacksaw amputation and self-imposed cauterization, he manages to fashion himself a prosthetic that ensures he'll never face another walker unarmed. Disarmed? Without a weapon. Pick up his signature accessory with this officially licensed prop replica of Merle's knife hand from AMC's *The Walking Dead*. Reproduced in ABS plastic, it comes with adjustable faux leather straps and a reproduction Mauser bayonet that slides for sticking into and pulling out of zombie skulls. Reach in, grab the handle, and you're ready to take you on some walkers. This replica measures 22 1/2" long with bayonet fully extended (21" fully retracted) with a 13" inner diameter for your forearm, and weighs just under 1 lb. Some assembly required. For ages 14 and up. (STL014809) **Available Now!** (1740/81D62) (C: 1-1-0)
Replica... $24.99

O/A THE WALKING DEAD: DARYL'S CROSSBOW ROLE PLAY WEAPON

Wield Daryl's signature weapon without the risk of accidentally shooting yourself in the foot with this officially licensed prop replica of Daryl's crossbow from AMC's *The Walking Dead*. Reproduced in ABS plastic, it comes with the look of the original, only the arrow on this one clearly has an orange tip. When you pull the trigger, a whirring sound plays and the bow vibrates with force feedback. And since the arrow stays firmly seated the whole time, you don't have to worry about fetching your ammo like Daryl does. This replica includes 1" connectors for you to attach your own strap, measures 26 1/2" long including stirrup and 17" wide cam to cam, and requires 3 AA (1.5V) batteries (not included). Some assembly required. For ages 14 and up. (STL014811) **Available Now!** (1740/81D61) (C: 1-1-0)
Replica...PI

WARPO TOYS

SPOTLIGHT ON

O/A LEGENDS OF CTHULHU ACTION FIGURES

PX PREVIEWS EXCLUSIVE

Legends of Cthulhu is a 3 3/4" action figure line based on similar figures of the late '70s and early '80s. This is the first retro action figure line based on the works of H.P. Lovecraft. Great care has been taken to design these figures in a way that's true to the time period, with appropriate articulation, awesome accessories and deco consistent of the era. The figures in the first wave are based on classic archetypes including the *Cultist*, *Spawn of Cthulhu*, the *Professor*, and the *Deep One*. Each figure comes with character-specific accessories. Blister card packaging. (STK653714) **Available Now!** (3200/LOC-4) (C: 0-1-2) **NOTE:** No countries actually denied.
Action Figure...$14.99

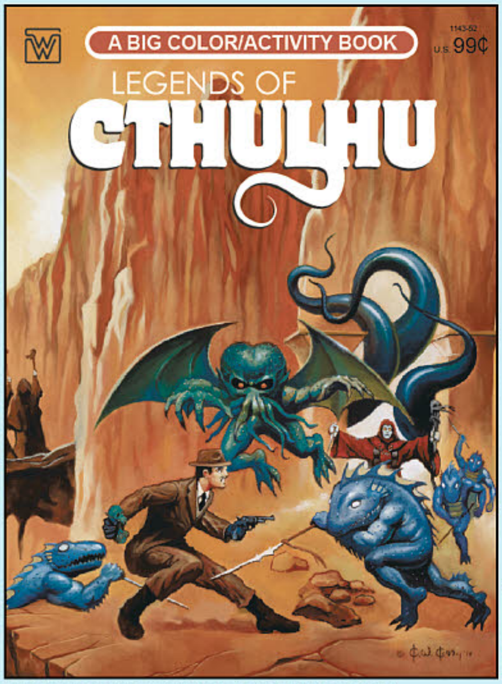

PX PREVIEWS EXCLUSIVE

O/A LEGENDS OF CTHULHU COLORING BOOK

Inspired by the best-selling action figure series, unleash your creative energies on the Elder Gods with this *Legends of Cthulhu* coloring book! (STL016669) **Available Now!** (3200)
64pgs, B&W...$5.99

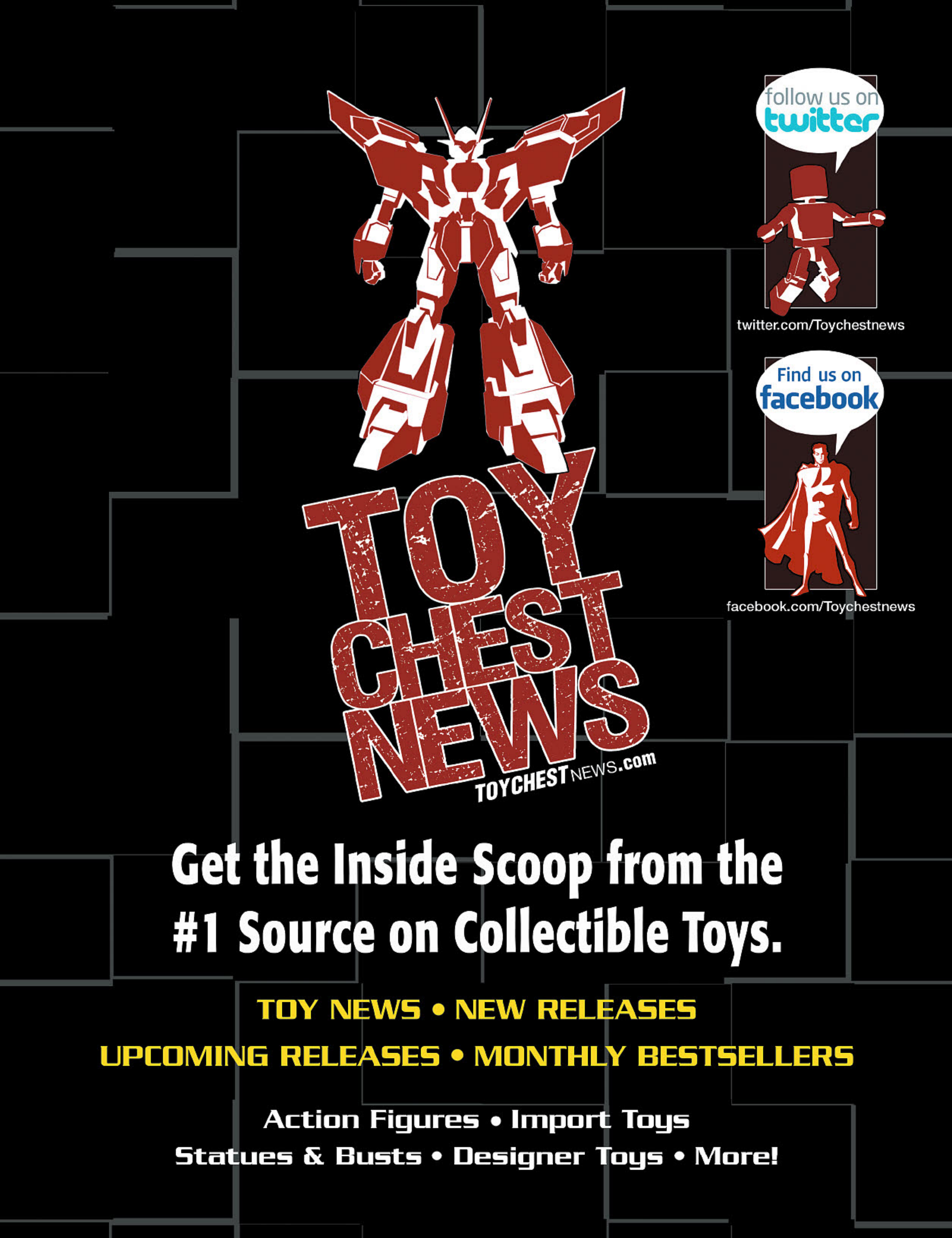
follow us on twitter
twitter.com/Toychestnews
Find us on facebook
facebook.com/Toychestnews
TOY CHEST NEWS
TOYCHESTNEWS.com
Get the Inside Scoop from the #1 Source on Collectible Toys.
TOY NEWS • NEW RELEASES
UPCOMING RELEASES • MONTHLY BESTSELLERS
Action Figures • Import Toys
Statues & Busts • Designer Toys • More!

SWORD ART ONLINE: ORDINAL SCALE—ASUNA SQ FIGURE

SWORD ART ONLINE

Inspired by the *Sword Art Online* movie, Asuna stands 6¾″ tall for this new figure available in two outfits!

MARVEL UNIVERSE: THE VISION FINE ART STATUE

KOTOBUKIYA

The artificial lifeform and valued Avengers member is sculpted for this new statue!

STAR WARS: THE FORCE AWAKENS—REY & FINN ARTFX+ STATUE 2-PACK

KOTOBUKIYA

The heroes of *Star Wars: The Force Awakens* join Kotobukiya's ArtFX+ statue line!

DC COMICS VARIANT PLAY ARTS KAI: BATMAN ROGUES GALLERY MR. FREEZE FIGURE

DC COMICS

Mr. Freeze wears a unique take on Batman's familiar costume for this reimagining of the character from Square-Enix!

TEENAGE MUTANT NINJA TURTLES: SHREDDER PVC FIGURE

TEENAGE MUTANT NINJA TURTLES

The Turtles' arch-foe, Shredder, is sculpted for this impressively detailed figure from Good Smile!

FINAL FANTASY XV KINGSGLAIVE: REGIS LUCIS CAELUM STATIC ARTS BUST

FINAL FANTASY

The king from *Kingsglaive: Final Fantasy XV* looks regal with this classic-styled bust!

2000AD X THREEA: JUDGE DREDD 1/6TH-SCALE FIGURE

THREEA/THREEZERO

Mega-City One's greatest lawman, Judge Dredd, is sculpted in 1/6th-scale for this impressive figure!

ONE-PUNCH MAN: SAITAMA 1/6TH-SCALE FIGURE

THREEA/THREEZERO

Saitama, one of the characters of the hit anime and manga *One-Punch Man*, stands 12" tall with this new figure!

SPOTLIGHT ON

SPOTLIGHT ON

DRAGONBALL SUPER MEGA WORLD COLLECTIBLE FIGURE: SUPER SHENRON FIGURE

From Bandai America. From the new *Dragon Ball Super* series comes the highly anticipated release of the all new Banpresto Mega *WCF* figure collection addition of the most powerful dragon in the *Dragon Ball* multiverse, Super Shenron! Standing at 5 1/2" tall, this figure is packed with incredible detail with an adorable chibi style design as recognized throughout the WCF figure series. This dragon god of seemingly limitless wish-granting power will make an amazing addition to any *Dragon Ball* figure fan's collection! Figure base included. Minor assembly required. (STL034684) **Item has been previously solicited in *PREVIEWS Plus*.** Scheduled to ship in July 2017. (9036/25955) (C: 1-1-2) **NOTE:** Available only in the United States, Canada, and U.S. Territories.

Figure $25.00

DRAGONBALL Z WORLD COLLECTIBLE FIGURES: FRIEZA BOSS STYLE FIGURE

From Banpresto. As one of the most terrifying, tyrannical bosses in all the *Dragonball* universe, the most fearsome fiend, Frieza from *Dragonball Z*, is immortalized in this stylish collection of WCF mini figures by Banpresto! Our vicious villain now has a new form: BOSS Mode! Collect your favorite boss mode styles including insightful boss, decision expecting boss, cheerful boss, demanding boss, pitiful boss, and of course, 100% fearsome boss mode! Frieza has never looked so sharp with his tailored business suit and tie. What Frieza boss style does your boss embody? (STL034690) **Item has been previously solicited in *PREVIEWS Plus*.** Scheduled to ship in August 2017. (9036/25935) (C: 1-1-2) **NOTE:** Available only in the United States, Canada, and U.S. Territories.

Figure $15.00

DRAGONBALL SUPER: SOUL X SOUL FIGURES

From Banpresto. From the hit anime revival series *Dragonball Super* comes a new figure line from master figure developers Banpresto, the *Soul X Soul* collection of highly detailed figures that capture the action of the series to create a dynamic battle scene where paired with other figures from the series! The line kicks off with *Goku Black* in his Super Saiyan Pink form; *Trunks*, the time-traveling hero; and *Super Saiyan Goku*. Who will triumph when these heroes battle? Find out next time by continuing this battle in your own collection! Minor assembly required. (STL034576) **Item has been previously solicited in *PREVIEWS Plus*.** Scheduled to ship in August 2017. (9036) (C: 1-1-2) **NOTE:** Available only in the United States, Canada, and U.S. Territories.

GOKU BLACK (25924)—Figure $25.00
SON GOKU (25942)—Figure $25.00
TRUNKS (25944)—Figure $25.00

© BIRD STUDIO/SHUEISHA, TOEI ANIMATION. License coordinated by FUNimation® Entertainment. Dragonball, Dragonball Z, Dragonball GT and all logos, character names and distinctive likenesses thereof are trademarks of SHUEISHA, INC.

JOJO'S BIZARRE ADVENTURE

JOJO'S BIZARRE ADVENTURE FIGURE GALLERY VOLUME 3: CAESAR FIGURE

From Banpresto. The popular anime and manga feature *Jojo's Bizarre Adventure* has been an extremely solid title with its powerful storyline, pop culture inspired characters, and its shockingly unique influence of fashion. As an homage to the earlier series, Caesar A Zeppeli from the *Battle Tendency* story arc joins the figure collection of series all starts. As a key rival and alley to the story's main protagonist, Joseph Joestar, Caesar had definitely left a strong impression with series fans around the world. This figure stands at approximately 7 1/8" tall and comes with a stabilizing foot base. (STL034580) **Item has been previously solicited in *PREVIEWS Plus*.** Scheduled to ship in August 2017. (9036/25950) (C: 1-1-2) **NOTE:** Available only in the United States, Canada, and U.S. Territories.

Figure $30.00

Sailor Moon

SAILOR MOON SPARKLE DRESS COLLECTION VOLUME 2 FIGURES

From Banpresto. In celebration of the 20th anniversary of the iconic anime and manga series, *Sailor Moon*, Bandai Import Collection proudly presents an all star cast in a very special figure collection. Each figure standing at approximately 2 3/8" tall, this Clear Colored Sparkle Dress figure series is made of Sailor Senshi key members Sailor Moon, Sailor Venus and Sailor Jupiter. Unlike any other collection, the dresses on these figures are made of a special translucent material infused with sparkle star action when given the spotlight! Minor assembly required. (STL034582) **Item has been previously solicited in *PREVIEWS Plus*.** Scheduled to ship in August 2017. (9036/25946) (C: 1-1-2) **NOTE:** Available only in the United States, Canada, and U.S. Territories.

Figure $15.00

©Naoko Takeuchi/PNP, Toei Animation

SHONEN JUMP ONE PIECE

ONE PIECE WORLD COLLECTIBLE FIGURES: CHILDREN'S DAY FIGURES

From Banpresto. In celebration of the popular Japanese holiday *Children's Day*, Banpresto proudly released a special collection of WCF figures featuring kid versions of all the superstars of the mega-popular anime and manga franchise, *One Piece*. Featured in this collection are *Monkey D Luffy, Ace, Sabo, Trafalgar Law, Roronoa Zoro*, and *Sanji* in their adorable child forms. Each of our fan favorite characters is sitting while wearing a removable kabuto samurai helmet as traditionally used during this special day. Each sold separately (STL034584) **Item has been previously solicited in *PREVIEWS Plus*.** Scheduled to ship in August 2017. (9036/25928) (C: 1-1-2) **NOTE:** Available only in the United States, Canada, and U.S. Territories.

Figure $15.00

© Eiichiro Oda/Shueisha, Toei Animation

SWORD ART ONLINE

FEATURED ITEM

SPOTLIGHT ON

SWORD ART ONLINE: ORDINAL SCALE: ASUNA SQ FIGURE

From Banpresto. Based on the new full length feature to be released in 2017, popular lead heroine, Asuna, is outfitted in her new look for *Sword Art Online The Movie: Ordinal Scale.* Honorable, graceful and strong, Asuna is beautifully captured in this highly detailed figure from Banpresto's SQ figure line. Standing at 6 3/4" tall, this fearless female fighter is available in two versions including her trademark white and red with black lining, and a Black Swordswoman style modeled after the jacket Kirito, the lead hero character, is traditionally known to wear. Figure base included. Minor assembly required. (STL034570) **Item has been previously solicited in *PREVIEWS Plus*.** Scheduled to ship in August 2017. (9036/25952) (C: 1-1-2) **NOTE:** Available only in the United States, Canada, and U.S. Territories.

Figure $25.00

SWORD ART ONLINE: ORDINAL SCALE: KIRITO FIGURE

From Banda America. Based on the new full length feature to be released in 2017, popular protagonist, Kirito, is outfitted in his new look for *Sword Art Online The Movie: Ordinal Scale.* This limited figure by Banpresto captures our legendary fighter in amazing detail as he once again dives back into the gaming world for battle. Standing at 6 3/4" inches tall, Kirito comes in your choice of the movie standard version with a white jacket and purple and black trim, or a style very reminiscent of his Black Swordsman days that he made so popular in the original series. Figure base included. Minor assembly required. (STL034685) **Item has been previously solicited in *PREVIEWS Plus*.** Scheduled to ship in July 2017. (9036/25957) (C: 1-1-2) **NOTE:** Available only in the United States, Canada, and U.S. Territories.

Figure $25.00

©2014 REKI KAWAHARA/PUBLISHED BY KADOKAWA CORPORATION ASCII MEDIA WORKS/SAO II Project

SUMMON
SWAMP THING
EXCLUSIVE "FLOCKED" TEXTURE!
POP DC HEROES SWAMP THING FLOCKED PX VINYL FIG
APR158684
POP! HEROES
SWAMP THING
82
PX PREVIEWS EXCLUSIVE
SWAMP THING
IN STORES NOW!
Also Available..
POP DC HEROES SWAMP THING REGULAR EDITION PX VINYL FIG
APR158682
POP DC HEROES SWAMP THING GLOW IN THE DARK PX VINYL FIG
APR158683
POP! HEROES
PX PREVIEWS EXCLUSIVE
Funko

CRAFTSMANSHIP KOTOBUKIYA 壽屋

FEATURED ITEM

MARVEL UNIVERSE VISION FINE ART STATUE

MARVEL marvel.com © MARVEL

- Kotobukiya's Fine Aart Statue lineup of Super Heroes and villains from MARVEL Comics continues with the Vision Fine Art Statue!
- Sculpted by Erick Sosa, Vision stands 41 cm/16.14 inches tall in a glorious 1/6 scale.
- Vision floats above- and phases through- the remains of a destroyed building with rubble and a girder making up the character base.
- Display alone or alongside other classic MARVEL Fine Art Statues from Kotobukiya!

SRP $279.99 Available on July 2017

MARVEL NOW!

MARVEL NOW! AGENT VENOM ARTFX+ STATUE

ARTFX+ PLUS

- Next up in Kotobukiya's 1/10 scale ARTFX+ lineup of Marvel characters is **Agent Venom**!
- The black symbiote suit looks cool and deadly, brandishing weapons and armor, ready for action!

SRP $64.99 Available on June 2017

© MARVEL

KILL BILL
VOLUME 1

KILL BILL THE BRIDE BISHOUJO STATUE

- Kotobukiya's Bishoujo lineup of great characters from cinema continues with none other than The Bride from Kill Bill.
- Wearing her yellow suit with black stripes and matching shoes, the Bride holds her specially forged katana at the ready.
- Based on a new character interpretation by master illustrator Shunya Yamashita.
- The Bride stands on a Kill Bill themed base that matches the yellow and black of her outfit.

SRP $74.99 Available on June 2017

™ and © 2016 Miramax, LLC

BRIDE OF CHUCKY™

Child's Play 2, Child's Play 3, Bride of Chucky ™ & © Universal Studios. Seed of Chucky ©

CHILD'S PLAY TIFFANY BISHOUJO STATUE

- Kotobukiya's Horror movie series lineup of characters re-interpreted into their signature Bishoujo style continues with a follow-up to Chucky: Tiffany!
- Tiffany looks better than ever in the new character interpretation by master illustrator Shunya Yamashita.
- Tiffany looks great with her blonde hair, black leather jacket, lacy dress, and fishnet stockings!

SRP $74.99 Available on May 2017

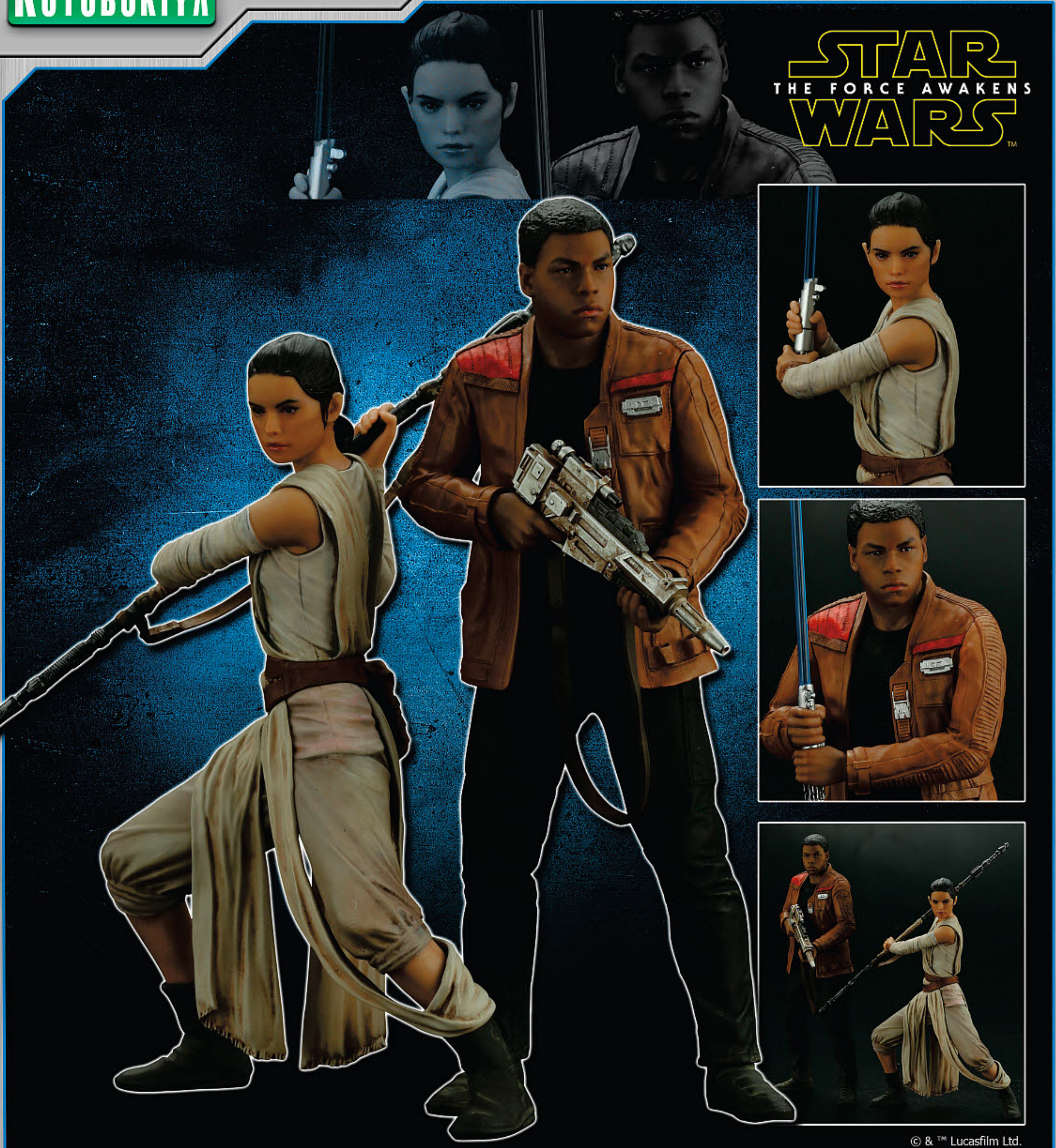

© & ™ Lucasfilm Ltd.

STAR WARS: THE FORCE AWAKENS - REY AND FINN ARTFX+ STATUES

- Kotobukiya's lineup of characters based on the Star Wars movies continues with Rey and Finn from Star Wars:The Force Awakens!
- Rey and Finn look great in these highly detailed 1/10 scale sculpts.
- Features inculed interchangeable parts for the creation of different poses, recreating different looks from the movie.
- Display alongside other Star Wars ARTFX+ statues like R2-D2, C-3PO, & BB-8 or the upcoming Han Solo and Chewbacca!

SRP $139.99 Available in July 2017

OFFERED AGAIN

O/A DC COMICS: LEX LUTHOR ARTFX+ STATUE

From Kotobukiya. Kotobukiya presents the latest entry in their lineup of ARTFX+ statues based on characters from DC Comics with Superman's greatest foe, *Lex Luthor!* Portrayed in the New 52 suit of armor he wears as a valued member of the Justice League, Lex appears to have jumped straight off the comic page, and this highly detailed sculpt brings out all the details in Lex's armor! Standing 7 7/8" tall in 1/10-scale, Lex Luthor is a great fit with the rest of the ARTFX+ line! (STK688233) **Available Now!** (6600/SV156) (C: 1-1-2) **NOTE:** Available only in the United States, Canada, and U.S. Territories.

Statue.. $59.99

O/A MARVEL: IRON MAN MK 45 ARTFX STATUE

From Kotobukiya. Robert Downey Jr.'s Tony Stark has been very busy in the last few Marvel Studios films, cranking out dozens of different armor designs for any eventuality. And after fierce battles and the removal of J.A.R.V.I.S. (now reconfigured into the Vision) from his systems, Iron Man debuted the Mark 45 for the final fight against the evil robot Ultron in Sokovia. The "45" has a familiar shape with segmented armor panels, outer plating revealing technological details underneath, reinforced sections on the torso, shoulders, and thighs, and repulsor units for flight stabilization and energy blasts. Sculpted by M.I.C., Iron Man Mark 45 stands 12" tall (1/6th scale) on a special Avengers logo display base. (STK691422) **Available Now!** (6600/MK192) (C: 1-1-2) **NOTE:** Available only in the United States, Canada, and U.S. Territories.

Statue.. $139.99

TREASURES

BERSERK: VOID FIGMA & UBIK FIGFIX FIGURE

From FREEing. From the *Berserk* movie comes a figma of Void, the leader of the *God Hand* together in a set with a figFIX figure of the mysterious, talkative Ubik! Void's cape is included in two different versions: one designed with joints for action poses and another to retain his unique shape. A selection of interchangeable hand parts are included to recreate various situations. figFIX Ubik includes an articulated figma stand, and figma Void includes a special stand made in the image of the Eclipse. (STL032576) **Item has been previously solicited in *PREVIEWS Plus*.** Scheduled to ship in June 2017. (6817/F29646) (C: 1-1-2) **NOTE:** Available only in the United States, Canada, and U.S. Territories.

Figure $288.99

DIGIMON TAMERS: LEOMON & KATO JURI G.E.M. PVC FIGURE

From Megahouse. Megahouse continues with its line of *Digimon* G.E.M. with this fantastic figure of Juri Katou with her faithful companion digimon Leomon. This stunning figure is non-scale and made from PVC. Leomon stands about 8" tall and comes with a base for display. (STL034564) **Item has been previously solicited in *PREVIEWS Plus*.** Scheduled to ship in June 2017. (1903/4535123821639) (C: 1-1-2) **NOTE:** Available only in the United States, Canada, and U.S. Territories.

PVC Figure $155.99

FATE/EXTRA CCC: CASTER 1/8 SCALE PVC FIGURE

From Broccoli. The servant Caster from the popular PSP game *Fate/EXTRA CCC* is known among fans by the nickname "Casko." Originating from the *TYPE-MOON* series *Fate/stay night* and also known for being beautifully illustrated by Arco Wada, Caster has been brought to life in this 1/8-scale figure with a cute, dynamic pose! Featuring intricate clothing details and metallic accents, this PVC figure stands approximately 8 inches tall and comes with a base for display. (STL034981) **Item has been previously solicited in *PREVIEWS Plus*.** Scheduled to ship in May 2017. (6817/BR36120) (C: 1-1-2) **NOTE:** Available only in the United States, Canada, and U.S. Territories.

Figure $205.99

OF AKIHABARA

GOD EATER 2: ALISA ILINICHINA OMELA 1/8-SCALE PVC FIGURE

From PLUM. *God Eater 2* is the popular sequel to the hit PSP game *God Eater Burst*. Released for the PS Vita in 2013, *God Eater 2* features all new settings, monsters, and protagonists, but one of the returning heroines is fan-favorite Alisa Ilinichina Amiella! Seen here in her outfit from *God Eater 2*, Alisa has certainly not neglected her fashion sense on her way to the battlefield! Based on an illustration by art director Koichi Itakura, Alisa is rocking her revealing tartan mini skirt, white shirt, thigh-length boots, and red beret whilst reclining on her giant gun! (STL032699) **Item has been previously solicited in *PREVIEWS Plus*.** Scheduled to ship in May 2017. (6817/PM38199) (C: 1-1-2) **NOTE:** Available only in the United States, Canada, and U.S. Territories.

PVC Figure $144.99

RACING MIKU 2016 VERSION 1/8-SCALE PVC FIGURE

From Good Smile. The official character of the Hatsune Miku GT Project *Racing Miku* has been transformed into a 1/8-scale figure based on her 2016 design! The illustration by popular animator Mai Yoneyama has been faithfully captured in figure form for fans to enjoy in their collection! *Racing Miku* is posed taking a break at the race track with her parasol opened out as she sits on a pile of tires with an adorable smile! She is posed together with the colorful "Weight-chan" characters that were created based on the handicap weights added to GT cars! (STL034687) **Item has been previously solicited in *PREVIEWS Plus*.** Scheduled to ship in October 2017. (6817/G44294) (C: 1-1-2) **NOTE:** Available only in the United States, Canada, and U.S. Territories.

PVC Figure $161.99

TSUKIMONOGATARI: YOTSUGI ONONOKI FIGMA

From MAX Factory. From the anime series *Tsukimonogatari* comes a figma of Yozuru Kagenui's shikigami: Yotsugi Ononoki! Using the smooth yet posable joints of figma, you can act out a variety of different scenes. Yostugi comes with three face plates: a standard expressionless face, a glaring expression as well as an expression with her posed look. Optional parts include a partially eaten ice cream as well as an arm part to recreate her "Unlimited Rulebook" ability. An articulated figma stand is included, which allows various poses to be taken. (STL034323) **Item has been previously solicited in *PREVIEWS Plus*.** Scheduled to ship in July 2017. (6817/M06463) (C: 1-1-2) **NOTE:** Available only in the United States, Canada, and U.S. Territories.

Figma..$80.99

ALIEN

ALIEN 1000% BEARBRICKS
From MEDICOM. Medicom Toy drops two new Be@rbrick collectibles to commemorate the sci-fi horror film *Alien*. The "Alien" and "Warrior Alien" represent the first and second films in the franchise respectively, with slight variations in the design mirroring artwork from the extraterrestrial series. Sized at 1000%, These Be@rbricks tower over other toys at a whopping 27 inches tall. (STL032496) **Item has been previously solicited in *PREVIEWS Plus.*** Scheduled to ship in May 2017. (4239) (C: 1-1-2) **NOTE:** Not available in Asia.
ALIEN (4530956541846)—Bearbrick .... PI
ALIEN WARRIOR (4530956541853)—Bearbrick .... PI

SPOTLIGHT ON

HMF #047: ALIENS: ALIEN QUEEN ACTION FIGURE
From Hero Cross. The queen is the largest and most intelligent member of the hive. She is usually the mother of every warrior and drone, as she is the only one to lay eggs. The queen appears as the primary antagonist in *Aliens* and *Alien vs Predator*. Herocross HMF#047 is incredibly detailed thanks to extensive development and a new design team! With multiple adjustable fins on the back, a retractable head, spring loaded mouth piece, replaceable large and small hands, and a flexible tail, classic scenes can be replicated with effortless ease. (STL034641) **Item has been previously solicited in *PREVIEWS Plus.*** Scheduled to ship in January 2017. (3381/HMF-047) (C: 1-1-2) **NOTE:** Available only in the United States, Canada, and U.S. Territories.
Action Figure $102.00

ANIME

110 SANFUJINKA SHIKEISHUU: MAMI AKABANE 1/4-SCALE PVC FIGURE
For more information on this item and a copy of the ***PREVIEWS*** Adult supplement, ask your local comic shop. (STL035464) **Item has been previously solicited in *PREVIEWS Plus.*** Scheduled to ship in June 2017. (6817/F29679) (C: 1-1-2) **NOTE:** Available only within the United States and U.S. Territories.
ADULT MATERIAL
Figure $274.99

OFFERED AGAIN

O/A ACTIVE RAID: STRIKE INTERCEPTOR FIGURE MODEL KIT
From Bandai Hobby. Standing approximately 6" tall, this detailed figure features deployable wing parts, two types of police badge (open and close), extra hands, and a stand adapter. (STL016784) **Available Now!** (1832/BAN209065) (C: 1-1-2) **NOTE:** Available only in the United States, Canada, and U.S. Territories.
Model Kit $27.99

AOKANA: FOUR RHYTHM: ASUKA KURASHINA "BABYDOLL" 1/7-SCALE PVC FIGURE
From Good Smile/Bellfine. She may be ditzy but don't let that fool you! The talented Asuka Kurashina from *Aokana: Four Rhythm Across the Blue* managed the fiendishly difficult air kick turn during her very first time flying with Grav-Shoes! This 9" tall figure of the Kunahama Academy student shows off her softer side. Asuka is dressed in a semi-sheer babydoll outfit that drapes elegantly over her shapely body. Every inch of this figure is beautifully sculpted and painted, from her flowing locks of pink hair to the bows on her delicate nightdress. (STL032848) **Item has been previously solicited in *PREVIEWS Plus.*** Scheduled to ship in March 2017. (6817/BF24210) (C: 1-1-2) **NOTE:** Available only in the United States, Canada, and U.S. Territories.
PVC Figure $196.99

AOKANA: FOUR RHYTHM: MISAKI TOBISAWA "NEKOMIMI" PVC FIGURE

From Flare. From the Japanese adult visual novel *Aokana Four Rhythm: Across the Blue* comes a figure of Misaki Tobisawa dressed in a cat outfit! Misaki stands approximately 9" tall and comes with an ABS base in window box packaging. (STL034610) **Item has been previously solicited in *PREVIEWS Plus*.** Scheduled to ship in August 2017. (3145/4589977240177) (C: 1-1-2) **NOTE:** Available only in the United States, Canada, and U.S. Territories.
PVC Figure $181.99

DAGASHI KASHI: SHIDARE HOTARU 1/7-SCALE PVC FIGURE

From Pulchra. From the popular series *Dagashi Kashi* comes a figure of the dagashi-loving heroine, *Hotaru Shidare*! Able to find enjoyment in the simplest of things, this sweets expert is a joy to be around, even if she might be overly dramatic at times. This highly detailed figure depicts *Hotaru* in a laid-back but fun pose, probably waiting for the next moment to strike an unsuspecting passerby with her dagashi knowledge! Wearing her usual summer blouse and black tights that accentuate her curves, one may think that her pose and smile are teasing in nature, but there's only one thing on this girl's mind! (STL034985) **Item has been previously solicited in *PREVIEWS Plus*.** Scheduled to ship in April 2017. (6817/PR44054) (C: 1-1-2) **NOTE:** Available only in the United States, Canada, and U.S. Territories.
PVC Figure $188.99

BLACK LAGOON: REVY 1/6-SCALE STATUE

From Yamato USA. From The popular anime *Black Lagoon* Yamato introduces this 1/6 scale figure of Revy, a Chinese/American girl born in New York City with the nick name "Two Hands" because she carries two weapons during battle. After being raised by an alcoholic abusive father, she killed him after her return and has now set out to take on the world. The 1/6-scale Revy PVC Figure manufactured by ARGO-SHA Co.Ltd. sculpted by well known Shin Tanabe, features a detailed ABS base with a barfight scene and comes with and accessories. (STL034992) **Item has been previously solicited in *PREVIEWS Plus*.** Scheduled to ship in April 2017. (4368/300207) (C: 1-1-2) **NOTE:** Available only in the United States, Canada, and U.S. Territories.
Figure $149.99

OFFERED AGAIN

O/A DURARARA!!: IZAYA ORIHARA "PSYCHEDELIC" 1/8-SCALE PVC FIGURE

From Alter. This vividly colored figure of the information broker measures just over 6 1/2" tall. (STL006971) **Available Now!** (3145/4560228204254) (C: 1-1-2) **NOTE:** Available only in the United States, Canada, and U.S. Territories.
PVC Figure $134.99

OFFERED AGAIN

O/A BLACK BULLET: TINA SPROUTA "TENCHUU GIRLS" PVC FIGURE

From Plum. From the light novel and anime series *Black Bullet* comes this 9" figure of Model Owl Initiator *Tina Sprouta* in the costume for the series' band, Tenchuu Girls. (STL013088) **Available Now!** (6817/PM38183) (C: 1-1-2) **NOTE:** Available only in the United States, Canada, and U.S. Territories.
PVC Figure $171.99

O/A EXPELLED FROM PARADISE GSM (GOOD SMILE ARMS): NEW ARHAN FIGURE

From Good Smile. *Good Smile Arms* is a new articulated figure series from based on the theme of "mecha," with a focus on preserving the intricate, sharp designs of mecha and other robotic designs while still allowing great freedom of posing though careful articulation. From the original anime film *Expelled from Paradise* comes an action figure of the new-generation exoskeleton powered suit *New Arhan!* The figure transforms from its ovoid storage form into humanoid form without needing to interchange for replace any parts, creating a true transforming action figure of New Arhan. All the proportions and details of the original design not been compromised in any way for the transformation, creating a faithful and detailed figure for fans to enjoy in their collection. Made of ABS, the figure stands 7" tall. (STK693953) **Available Now!** (6817/4580416900669) (C: 1-1-2) **NOTE:** Available only in the United States, Canada, and U.S. Territories.
Figure $291.99

FANG OF THE SUN DOUGRAM: WE211 MAVERICK 1/72-SCALE MODEL KIT

From MAX Factory. From the anime series *Fang of the Sun Dougram* comes the eighth in the *Combat Armors Max* series, the Combat Armor transport helicopter used by all sides of the war: the Eastland WE211 Maverick! The helicopter can even be displayed carrying some of the previously released Combat Armor models from the series! This model kit makes use of snap-fit connections for easy assembly, the cockpit canopy is recreated with translucent parts and figures of the pilot and co-pilot are both included with the model. Various vehicle markings are included as water-application decals. (STL035956) **Item has been previously solicited in *PREVIEWS Plus*.** Scheduled to ship in April 2017. (6817/M01038) (C: 1-1-2) **NOTE:** Available only in the United States, Canada, and U.S. Territories.
Model Kit.. $62.99

FANG OF THE SUN DOUGRAM: ABITATE T10C 1/72-SCALE MODEL KIT

From MAX Factory. From the anime series *Fang of the Sun Dougram* comes the ninth in the *Combat Armors Max* series and a variation of the previously released Abitate T10B Blockhead: the Abitate T10C Blockhead X-Nebula Compatible Model! The mold color has been changed to the characteristic sand color and figures of Sgt. Hank and Cpl. Aron are included as bonus parts. This model kit makes use of snap-fit connections for easy assembly and the main cockpit and autocannon pilot's cockpit seat have been faithfully included on the model. The search lights on the head makes use of translucent parts, and a Mag Launcher is included as a weapon, and can also be held with both hands for combat poses. (STL035949) **Item has been previously solicited in *PREVIEWS Plus*.** Scheduled to ship in April 2017. (6817/M01041) (C: 1-1-2) **NOTE:** Available only in the United States, Canada, and U.S. Territories.
Model Kit.. $74.99

MURAKAMI SUIGUN: ORIGINAL F-ISM #20: SHOUJO 1/6-SCALE PVC FIGURE

For more information on this item and a copy of the ***PREVIEWS*** Adult supplement, ask your local comic shop. (STL035392) **Item has been previously solicited in *PREVIEWS Plus*.** Scheduled to ship in August 2017. (3145/4582261372158) (C: 1-1-2) **NOTE:** Available only within the United States and U.S. Territories.
ADULT MATERIAL
PVC Figure.. $213.99

GPX NC CYBER FORMULA SIN: VS ASURADA AKF VARIABLE ACTION FIGURE

From MegaHouse. Joining the *Variable Action* series is the protagonist from the OVA *Future GPX Cyber Formula 11*, Hayato Kazami's Super Asurada AKF-11. By switching out the replaceable parts you can recreate both the Technical Circuit and Aero modes. It comes equipped with moveable boost pod and effect fan gimmick parts. It has been done up with a high class finish of beautiful painting which can be expected from the Variable Action series. Additionally, the die-cast chassis gives it a weighted feel. (STL034560) **Item has been previously solicited in *PREVIEWS Plus*.** Scheduled to ship in April 2017. (1903/4535123822506) (C: 1-1-2) **NOTE:** Available only in the United States, Canada, and U.S. Territories.
Figure.. $130.99

KABANERI OF THE IRON FORTRESS: MUMEI 1/7-SCALE PVC FIGURE

From Good Smile. From the anime series *Kabaneri of the Iron Fortress* comes a 1/7-scale figure of the main heroine: Mumei! This figure is based on an original illustration that shows the combat prowess of the Kabaneri: Mumei is posed jumping around as if nimbly defeating a group of Kabane and looks like she could spring to life at any second! Her dexterous build is contrasted by the heavy looking machinery on her back as well as the guns she holds in her hands which have all been sculpted and painted with the utmost attention to detail! Figure includes a bonus original illustration postcard. (STL032514) **Item has been previously solicited in *PREVIEWS Plus*.** Scheduled to ship in September 2017. (6817/G44292) (C: 1-1-2) **NOTE:** Available only in the United States, Canada, and U.S. Territories.
Nendoroid.. $157.99

O/A MENSHDGE TECHNICAL PVC STATUE NO 14: KANATO SAKAMAKI FIGURE

From Union Creative. The "problem triplet" of the popular visual novel *Diabolik Lovers* stands just over 9" tall and comes with his beloved Teddy. (STK693073) **Available Now!** (3145/4562192556841) (C: 1-1-2) **NOTE:** Available only in the United States, Canada, and U.S. Territories.
PVC Statue $146.99

O/A MENSHDGE TECHNICAL PVC STATUE NO 15: S HU SAKAMAKI FIGURE

From Union Creative. The music-loving eldest son from the hit visual novel *Diabolik Lovers* is recreated in this detailed figure, which stands approximately 10" tall. (STK693080) **Available Now!** (3145/4562192556865) (C: 1-1-2) **NOTE:** Available only in the United States, Canada, and U.S. Territories.
PVC Statue $146.99

OREIMO: AYASE ARAGAKI "BLACK BUNNY" 1/8-SCALE RESIN CAST FIGURE

From Pulchra. This figure, part of Pulchra's line dedicated to *Oreimo* characters dressed in bunny suits, is sculpted in 1/8-scale standing about 8" tall and realized in resin and ABS. Sculpted by Bifuru, Yandere Ayase Aragaki is featured here looking cute in her black and tights. She holds a drink tray which, when combined with the Gokou Ruri and Kirino Kousaka figures you can use to create a scene! (STL032928) **Item has been previously solicited in *PREVIEWS Plus.*** Scheduled to ship in March 2017. (3145) (C: 1-1-2) **NOTE:** Available only in the United States, Canada, and U.S. Territories.
MATURE THEMES
Resin Cast Figure $172.99

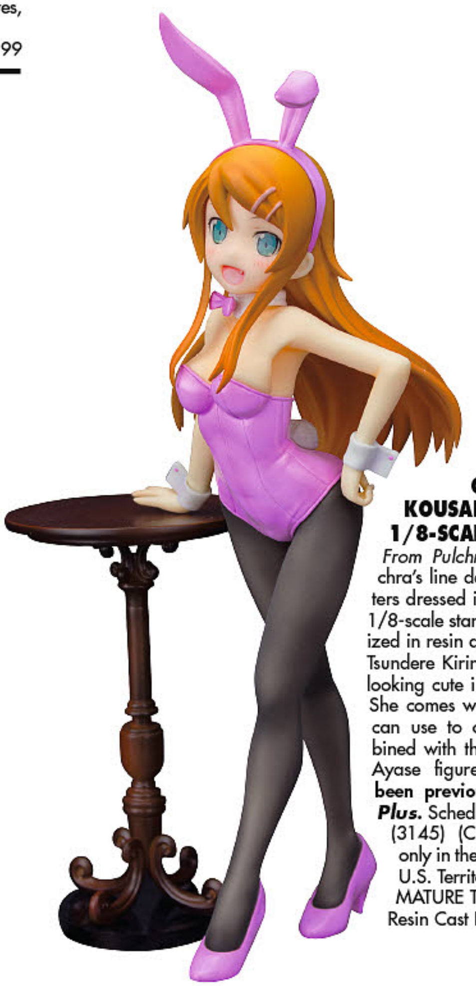

OREIMO: KIRINO KOUSAKA "PINK BUNNY" 1/8-SCALE RESIN CAST FIGURE

From Pulchra. This figure, part of Pulchra's line dedicated to *Oreimo* characters dressed in bunny suits, is sculpted in 1/8-scale standing about 8" tall and realized in resin and ABS. Sculpted by Bifuru, Tsundere Kirino Kousaka is featured here looking cute in her pink outfit and tights. She comes with a table prop which you can use to create a scene when combined with the Gokou Ruri and Aragaki Ayase figures! (STL032926) **Item has been previously solicited in *PREVIEWS Plus.*** Scheduled to ship in March 2017. (3145) (C: 1-1-2) **NOTE:** Available only in the United States, Canada, and U.S. Territories.
MATURE THEMES
Resin Cast Figure..................$172.99

OH MY GODDESS: ME, MY GIRLFRIEND, AND OUR RIDE: BELLDANDY 1/8-SCALE PVC FIGURE

From Good Smile. From *Oh My Goddess!* comes a 1/8-scale figure of the main heroine, Belldandy! This figure is based on the original illustration used on the cover of the Kosuke Fujishima Debut 30th Anniversary Art Book: *Me, My Girlfriend and Our Ride.* The pose features Belldandy sitting on her originally designed motorbike wearing a racing jacket. Belldandy herself is of course beautifully detailed, and careful attention has been given to the motorbike, goggles and other elements of the figure as well, creating a high quality work of art! (STL032180) **Item has been previously solicited in *PREVIEWS Plus.*** Scheduled to ship in September 2017. (6817/G44291) (C: 1-1-2) **NOTE:** Available only in the United States, Canada, and U.S. Territories.
Figure $166.99

PARSLEY ORIGINAL CHARACTER: NADESHIKO SAIONJI PVC FIGURE

For more information on this item and a copy of the ***PREVIEWS*** Adult supplement, ask your local comic shop. (STL032608) **Item has been previously solicited in *PREVIEWS Plus.*** Scheduled to ship in June 2017. (6817/N93144) (C: 1-1-2) **NOTE:** Available only within the United States and U.S. Territories.
ADULT MATERIAL
PVC Figure $196.99

OREIMO: KURONEKO "BUNNY WHITE" 1/8-SCALE RESIN CAST FIGURE

From Pulchra. This figure, part of Pulchra's line dedicated to *Oreimo* characters dressed in bunny suits, is sculpted in 1/8-scale standing about 8" tall and realized in resin and ABS. Sculpted by Bifuru, Kuudere Gokou Ruri, nicknamed Kuroneko, is featured here looking cute in a white outfit and tights. Her stool functions as a base and matches the props of the other figures in the line so you can create a scene by posing her with Kirino Kousaka and Aragaki Ayase! (STL032935) **Item has been previously solicited in *PREVIEWS Plus.*** Scheduled to ship in March 2017. (3145) (C: 1-1-2) **NOTE:** Available only in the United States, Canada, and U.S. Territories.
MATURE THEMES
Resin Cast Figure $172.99

SAEKANO: HOW TO RAISE A BORING GIRLFRIEND: UTAHA KASUMIGAOKA "BUNNY OUTFIT" 1/7-SCALE PVC FIGURE

From FREEing. From the popular anime series with a second season on the way in 2017, *Saekano: How to Raise a Boring Girlfriend* comes a 1/4-scale figure of the smart and beautiful up-and-coming light novelist — Utaha Kasumigaoka dressed up in a sexy bunny girl outfit with real cloth fishnets! The figure captures all of Utaha's charm, ensuring all the details illustrated by the original character have been faithfully preserved. Although Utaha-senpai doesn't normally show much expression, this figure gives her an embarrassed look for fans to enjoy in their collection! (STL032185) **Item has been previously solicited in *PREVIEWS Plus.*** Scheduled to ship in June 2017. (6817/F29674) (C: 1-1-2) **NOTE:** Available only in the United States, Canada, and U.S. Territories.
PVC Figure $275.99

SEXY COMMANDO GAIDEN: MASARU HANANAKAJIMA FIGMA

From Good Smile Company. From Kyosuke Usuta's legendary anime series *Sexy Commando Gaiden: Sugoi yo!! Masaru-san* comes a figma of the main character *Masaru Hananakajima*! *Masaru-san* comes with three face plates including a smiling face, a shouting expression with sparkling eyes and a winking expression to recreate his "want you" pose! The mascot character from the series *Meso* and a drink can with spraying effect parts are also included. *Masaru-san* comes with alternate "trendy" back hair parts as well as special parts to pose him with his zipper open to recreate various scenes from the series. An articulated figma stand is included. (STL034975) **Item has been previously solicited in *PREVIEWS Plus.*** Scheduled to ship in June 2017. (6817/WG70029) (C: 1-1-2) **NOTE:** Available only in the United States, Canada, and U.S. Territories.
Figma............................. $74.99

SPOTLIGHT ON

VARIABLE ACTION D-SPEC METAL GEAR SOLID: METAL GEAR REX "BLACK VERSION" PVC FIGURE

From MegaHouse. From the classic video game *Metal Gear*, Rex storms into your collection with generous articulation and weaponry, plus two D-Spec scaled figures. (STL034571) **Item has been previously solicited in *PREVIEWS Plus.*** Scheduled to ship in April 2017. (1903/4535123821868) (C: 1-1-2) **NOTE:** Available only in the United States, Canada, and U.S. Territories.
Figure $155.99

ATTACK ON TITAN

OFFERED AGAIN

O/A ATTACK ON TITAN CAPSULE TOYS SERIES 4

From Happinet! Fans of the hit anime *Attack on Titan* can collect capsule figures based on the series! Figures stand roughly 2 7/8" tall. (STK679573) **Available Now!** (2975/4537807081094) (C: 1-1-2) **NOTE:** Available only in the United States, Canada, and U.S. Territories.
Figure $7.99

CARTOON NETWORK

CARTOON NETWORK TITANS: JOHNNY BRAVO 2016 NEW YORK COMIC-CON VINYL FIGURE

From Titan. Scaled up from the original 3" size, TITANS Johnny Bravo comes with his comb! Woah Mama! Previously available exclusively at the 2016 New York Comic-Con, this figure is now available in limited quantities to a wider audience. Window box packaging. (STL028467) (893/CNV-JB4-001) (C: 1-1-2) **NOTE:** Available only in the United States, Canada, and U.S. Territories.
Figure $14.50

DC COMICS

OFFERED AGAIN

O/A BATMAN ARKHAM KNIGHT PLAY ARTS KAI: BATGIRL FIGURE

From Square Enix! Batgirl answers the call of heroism in the blockbuster game *Batman: Arkham Knight*, and Square Enix brings the character to life with this new *Play Arts KAI* figure! Smart, brave, and tough — Batgirl is all three at once! Her long hair has been reproduced using flexible materials and ratcheted jointing, while the three-part construction of her cape enables elegant movement and posing. Attention went not only into reproducing her striking silhouette, but also into the details of her uniform, such as the seaming, rivets, and belt. The careful paint application emphasizes the realistic textures on this figure. With gadgets unique to her character and a variety of interchangeable hand parts, there is more to this Batgirl than just her breathtaking finish. Includes display stand. Window box packaging. (STL010152) **Available Now!** (1089) (C: 1-1-2) **NOTE:** Available only in the United States, Canada, and U.S. Territories.

Figure $129.99

O/A BATMAN V SUPERMAN: BATMAN MAF EX FIGURE

From MEDICOM Toy. **A *PREVIEWS* Exclusive.** From the blockbuster film *Batman v Superman: Dawn of Justice* comes this Miracle Action Figures of *Batman*! Styled after actor Ben Affleck, the Batman figure features screen-accurate mask and suit components, poseable cotton fabric cape, interchangeable heads and hands for a wide variety of posing options; and a figure stand. (STL000949) **Available Now!** (4239) (C: 1-1-2) **NOTE:** N/A UAE, Africa, Middle East and Asia.

Maf Ex $49.99

FEATURED ITEM

DC COMICS VARIANT PLAY ARTS KAI: BATMAN ROGUES GALLERY MR. FREEZE FIGURE

From Square Enix. The *DC Comics Variant Play Arts KAI* line announces its latest collection: the *Batman: Rogues Gallery* series! This mashup of Batman's classic silhouette with the beloved villains of his Rogues Gallery results in a never-before-seen design collaboration — East meets West, Good meets Evil. The third *Variant Play Arts KAI* for this line is Mr. Freeze. His body resembles the classic Batman design, but the armor and suit have a icy, frosted sheen. (STL034997) Scheduled to ship in May 2017. (1089) (C: 1-1-2) **NOTE:** Available only in the Western Hemisphere.

Play Arts Kai $199.99

DESIGNER TOYS

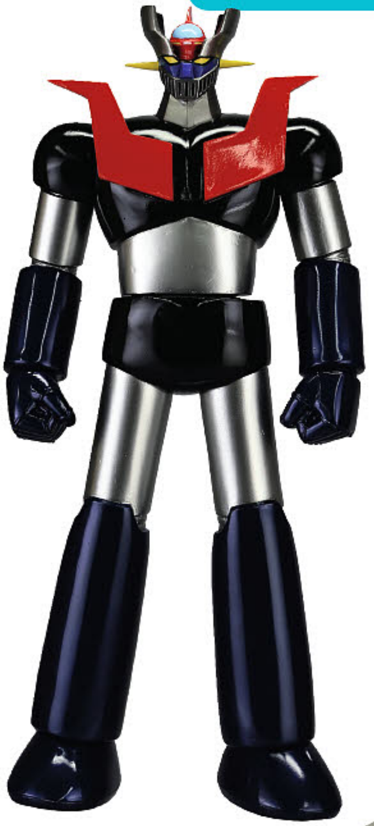

TOY BOX HI LINE SOFUBI 001: MAZINGER Z SOFT VINYL FIGURE

From Union Creative. Kaiyodo's Sofubi (soft vinyl) Toy Box Hi-Line introduces the Mazinger Z! The huge 8 inch Mazinger Z has been painted with glossy paint for a high-quality finish, and has 6 points of articulation! (STL033288) **Item has been previously solicited in *PREVIEWS Plus*.** Scheduled to ship in February 2017. (3145/4537807003041) (C: 1-1-2) **NOTE:** Available only in the United States, Canada, and U.S. Territories.

Figure $45.99

TOY BOX SOFUBI 009: POLAR BEAR SOFT VINYL FIGURE

From Union Creative. This 8" tall Polar Bear sofubi boasts incredible detail and articulation at the neck, wrists, arms, shoulders, legs and ankles,with 20 points of articulaion in all for realistic posing. (STL035966) **Item has been previously solicited in *PREVIEWS Plus*.** Scheduled to ship in May 2017. (3145/4537807003119) (C: 1-1-2) **NOTE:** Available only in the United States, Canada, and U.S. Territories.

Figure $38.99

TOY BOX SOFUBI 010A: JAPANESE GIANT SALAMANDER SOFT VINYL FIGURE

From Union Creative. The Japanese giant salamander (*Andrias japonicus*) is the second largest salamander in the world, growing in length up to a massive 5 feet long. This detailed replica made from soft vinyl features 5 points of articulation for realistic posing as well as detailed painting for a super slimy feel! This lifelike replica measures about a foot in length and comes with a hinged jaw for dynamic chomping action. (STL035968) **Item has been previously solicited in *PREVIEWS Plus*.** Scheduled to ship in May 2017. (3145/4537807003126) (C: 1-1-2) **NOTE:** Available only in the United States, Canada, and U.S. Territories.

Figure $38.99

DRAGON BALL Z

DRAGON BALL XENOVERSE: TIME PATROLER S.H.FIGUARTS ACTION FIGURE

From Tamashii Nations. The first *Dragonball Xenoverse* characters join the S.H.Figuarts series: *Trunks* and *Time Patroller*! These characters from the super smash hit videogame come with optional heads to replicate Super Saiyajin mode, just like in the game. The 5 1/2" Time Patroller comes with 3 types of optional hands, 3 optional expressions, an optional head, "kamehameha" effect, stand, and support. (STL033226) **Item has been previously solicited in *PREVIEWS Plus*.** Scheduled to ship in May 2017. (1832/BAN14340) (C: 1-1-2) **NOTE:** Available only in the United States, Canada, and U.S. Territories.

S.H.Figuarts $49.99

DRAGON BALL STYLING: VEGETA FIGURE

From Bandai. Bandai's *Styling* series is a collection of high-quality figures starring characters looking just like you remember them from their most unforgettable scenes. This mini version of Vegeta might be only 3 1/2" tall, but his powers are to be reckoned with! Be sure not to put him too close to Goku if you value your house! (STL032959) **Item has been previously solicited in *PREVIEWS Plus*.** Scheduled to ship in June 2017. (1832/BAN14172) (C: 1-1-2) **NOTE:** Available only in the United States, Canada, and U.S. Territories.

Figure $15.00

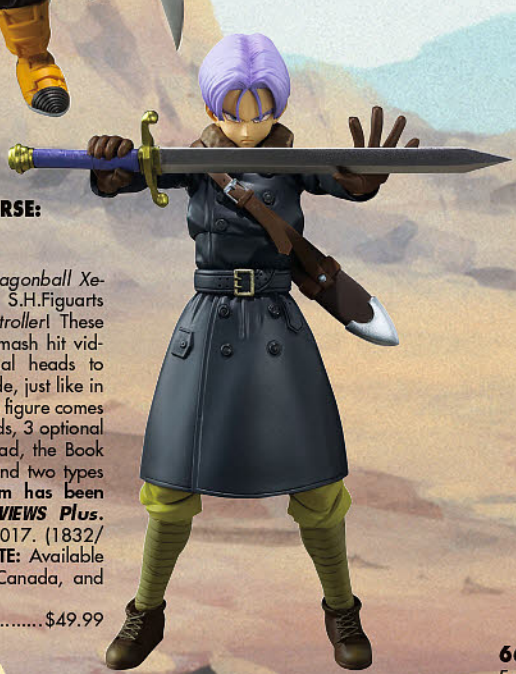

DRAGON BALL XENOVERSE: TRUNKS S.H.FIGUARTS ACTION FIGURE

From Tamashii. The first *Dragonball Xenoverse* characters join the S.H.Figuarts series: *Trunks* and *Time Patroller*! These characters from the super smash hit videogame come with optional heads to replicate Super Saiyajin mode, just like in the game. The 5 1/2" Trunks figure comes with 3 types of optional hands, 3 optional expressions, an optional head, the Book of Ending and Beginning, and two types of sword. (STL033223) **Item has been previously solicited in *PREVIEWS Plus*.** Scheduled to ship in May 2017. (1832/BAN14339) (C: 1-1-2) **NOTE:** Available only in the United States, Canada, and U.S. Territories.

S.H.Figuarts.................................$49.99

66 ACTION DRAGON BALL SOUL TRADING FIGURES

From Bandai Shokugan. Get ready to get yourself some tiny yet perfectly formed *Dragon Ball* stars in the form of these 2 5/8" candy toys! There are four figures in all to collect - *SSGSS Son Goku, SSGSS Vegeta, Goku Black,* and *Future Trunks*! Each figure is sold individually and is packaged in a bling bag for a fun surprise. (STL032710) **Item has been previously solicited in *PREVIEWS Plus*.** Scheduled to ship in May 2017. (1832/BAN09880) (C: 1-1-2) **NOTE:** Available only in the United States, Canada, and U.S. Territories.

Trading Figure $8.00

DRAGON BALL STYLING: ANDROID 18 FIGURE

From Bandai Shokugan. Bandai's Styling series is a collection of high-quality figures starring characters looking just like you remember them from their most unforgettable scenes. And who could be better suited for such a role than the fabulous Android 18 from *Dragon Ball Z*? Captured in a dynamic pose, the stunning cyborg looks ready to unleash her immense power. This painted and non-articulated figure is 3 1/2" tall. (STL032960) **Item has been previously solicited in *PREVIEWS Plus*.** Scheduled to ship in June 2017. (1832/BAN14173) (C: 1-1-2) **NOTE:** Available only in the United States, Canada, and U.S. Territories.

Figure $15.00

OFFERED AGAIN

O/A DRAGONBALL Z: BULMA "RED MOTORCYCLE" REAL MCCOY DESKTOP STATUE

From MegaHouse. This new version of the bestselling statue captures *Bulma* taking a curve on her cycle. (STL000304) **Available Now!** (1903/4535123819933) (C: 1-1-2) **NOTE:** Available only in the United States, Canada, and U.S. Territories.

Statue.......................................$91.99

© BIRD STUDIO/SHUEISHA, TOEI ANIMATION. License coordinated by FUNimation® Entertainment. Dragonball, Dragonball Z, Dragonball GT and all logos, character names and distinctive likenesses thereof are trademarks of SHUEISHA, INC.

DBZ: FRIEZA HOVER POD FIGURE-RISE MECHANICS MODEL KIT

From Bandai. The Emperor of the universe has arrived! Frieza's iconic hover pod has been made into a awesome model kit in the FIgure-Rise Mechanics line! Made to scale with the Figure-Rise Standard Dragon Ball kits, this rare vehicle also includes a seated version of the evil villain Frieza's first form! Frieza can be freely moved from the hover pod to reveal the internal detail of the pod's controls. (STL032709) **Item has been previously solicited in *PREVIEWS Plus.*** Scheduled to ship in January 2017. (1832/BAN212188) (C: 1-1-2) **NOTE:** Available only in the United States, Canada, and U.S. Territories.
Model Kit...............................$40.00

DRAGON BALL GT: SUPER SAIYAN 4 SON VEGETA FIGURE-RISE STANDARD MODEL KIT

From Bandai Hobby. Long awaited by *Dragon Ball* fans, the ultimate Super Saiyan 4 warriors have exploded onto the scene! Recreate impressive scenes from the TV anime opening sequence! The incredible dynamics of this kit allows the warrior to recreate the infamous fusion pose in a natural manner. The elbow joints feature a drawer-type structure and the waist parts are structured to enable the upper body to move significantly in both the left and right directions. Set includes Final Shine Attack effect (charge), Final Shine Attack effect (release), effect stand, replacement face part (angry), replacement open hand wrist parts, and replacement fusion wrist parts. Completed Vegeta figure stands approximately 6.5″ tall. (STL035397) **Item has been previously solicited in *PREVIEWS Plus.*** Scheduled to ship in February 2017. (1832/BAN214498) (C: 1-1-2) **NOTE:** Available only in the United States, Canada, and U.S. Territories.
Model Kit...$36.00

DRAGONBALL Z SHODO 4: DRAGON BALL SUPER TRADING FIGURES

From Bandai Shokugan. This is the Fourth installment of the Dragon Ball SHODO series featuring characters from the blockbuster movie *Dragon Ball Z: Resurrection of F!* Each action figure figure is approximately 3 3/4″ tall and includes interchangeable hand parts. High quality molding and an impressive number of articulation points allow for dynamic action posing to replicate scenes from the anime. It features Goku, Vegeta, and Nappa. (STL032957) **Item has been previously solicited in *PREVIEWS Plus.*** Scheduled to ship in June 2017. (1832/BAN14111) (C: 1-1-2) **NOTE:** Available only in the United States, Canada, and U.S. Territories.
Trading Figure $12.00

BRAGONBALL Z: SUPER SAIYAN SON GOKU "D.O.D. OVER DRIVE" FIGURE

From MegaHouse. From the classic manga and anime! Measuring just over 8″ inches tall, this dynamic figure of the world-famous fighter comes with a distressed fabric costume, three expressions, and a stylish base for display. (STL034556) **Item has been previously solicited in *PREVIEWS Plus.*** Scheduled to ship in March 2017. (1903/4535123822568) (C: 1-1-2) **NOTE:** Available only in the United States, Canada, and U.S. Territories.
Figure $130.99

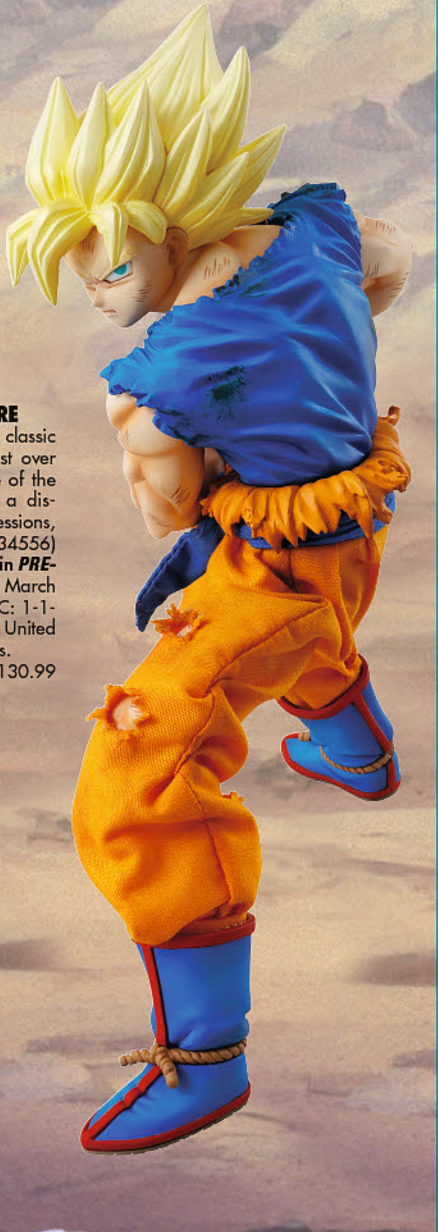

DRAGON BALL GT: SUPER SAIYAN 4 SON GOKU FIGURE-RISE S TANDARD MODEL KIT

From Bandai Hobby. Long awaited by *Dragon Ball* fans, the ultimate Super Saiyan 4 warriors have exploded onto the scene! Recreate impressive scenes from the TV anime opening sequence! The incredible dynamics of this kit allows the warrior to recreate the infamous fusion pose in a natural manner. The elbow joints feature a drawer-type structure and the waist parts are structured to enable the upper body to move significantly in both the left and right directions. Set includes Kamehameha effect (charge), Kamehameha effect (release), effect stand, replacement face part (angry), replacement open hand wrist parts, and replacement Goku fusion wrist parts. Completed Goku stands approximately 7″ tall. (STL035395) **Item has been previously solicited in *PREVIEWS Plus.*** Scheduled to ship in February 2017. (1832/BAN214497) (C: 1-1-2) **NOTE:** Available only in the United States, Canada, and U.S. Territories.
Model Kit.................................. $36.00

DYNAMITE ACTION

OFFERED AGAIN

O/A DYNAMITE ACTION NO-34: GETTER ROBOT GETTER 1 FIGURE
From Evolution Toy. This recreation of the popular super robot stands more than 6 1/2" tall with magnetic joints for maximum poseability. (STL004293) **Available Now!** (3145/4582385572168) (C: 1-1-2) **NOTE:** Available only in the United States, Canada, and U.S. Territories.
Figure $183.99

O/A DYNAMITE ACTION NO-34EX: GETTER ROBOT P ROTO GETTER 1 FIGURE
From Evolution Toy. From *Getter Robo* comes this new figure of the *Getter Robot Proto Getter 1.* Made of ABS and PVC, this figure stands 6 1/2" tall. (STL012377) **Available Now!** (3145/4582385572182) (C: 1-1-2) **NOTE:** Available only in the United States, Canada, and U.S. Territories.
Figure $192.99

FINAL FANTASY

FEATURED ITEM

FINAL FANTASY XV KINGSGLAIVE: REGIS LUCIS CAELUM STATIC ARTS BUST
From Square Enix. Ruling the realm of Lucis, Regis Lucis Caelum is the 113th king of the royal line and the guardian of the realm's crystal in the CGI movie, *Kingsglaive: Final Fantasy XV*. Long has the kingdom of Lucis been at war with the Nifelheim empire, and their invading armies have seized the crystal. The bust of Regis Lucis Caelum depicts the realm's king, and the weight of his responsibilities can be seen in his furrowed brow and his lined face, lending the character both a dignity and a gentleness that can be seen in his expression. (STL034999) Scheduled to ship in May 2017. (1089/662248818368) (C: 1-1-2) **NOTE:** Available only in the United States, Canada, and U.S. Territories.
Bust $59.99

OFFERED AGAIN

O/A FINAL FANTASY XV PLAY ARTS KAI: IGNIS FIGURE
From Square Enix. Adviser to Crown Prince Noctis, *Ignis* was groomed from childhood for the role. His calm and intelligent demeanor is captured in a stylish silhouette, while his bespectacled gaze exudes an air of sophistication. No effort has been spared in bringing out the color and detail in his attire, from the belt and buttons right down to the soles of his shoes, not to mention the elaborate leopard pattern. Also boasting impressive mobility, Ignis comes complete with interchangeable hands, allowing you to recreate unique poses as seen in-game. Figure includes display stand and interchangeable hand parts. (STL010145) **Available Now!** (1089) (C: 1-1-2) **NOTE:** Available only in the United States, Canada, and U.S. Territories.
Figure $129.99

GINTAMA

GINTAMA: OCHATOMO: FUN AT A PARTY SERIES
From Megahouse. With this Ochatomo Mini Figure Set, Celebration has never been so much fun! Featuring some of your favorite characters from the *Gintama* series, this adorable collection of chibi figures will add joy and excitement to your own short breaks! Each figure comes with a display stand that looks liek either a sign or a cup and come holding party favors. Collect *Gintoki, Hijikata, Katsura, Okita, Sakamoto,* and *Takasugi*. *(STL034561)* ***Item has been previously solicited in PREVIEWS*** **Plus.** Scheduled to ship in April 2017. (1903/4535123821820) (C: 1-1-2) **NOTE:** Available only in the United States, Canada, and U.S. Territories.
Ochatomo $9.99

GINTAMA: LOVE & PEACE FARM BUDDY COLLECTION RUBBER MASCOTS
From Megahouse. These delightful 2" rubber mascots capture the stars of Gintama in adorable animal costumes! This series includes Sakata Gintoki as a ram, Hijikata Toushirou as a cow, Okita Sougo as a goat, Takasugi Shinsuke as a sheep, Katsura Kotarou and Elizabeth as a duck and Kagura as a chipmunk! Collect all six! (STL034563) **Item has been previously solicited in *PREVIEWS Plus*.** Scheduled to ship in April 2017. (1903/4535123822551) (C: 1-1-2) **NOTE:** Available only in the United States, Canada, and U.S. Territories.
Keychain $8.49

GIRLS UND PANZER

GIRLS UND PANZER: PANZER MAHO & ERIKA ITSUMI FIGMA SET

From MAX Factory. From the popular anime film *Girls und Panzer der Film* comes a set of two figma: Kuromorimine Girls High's commander *Maho Nishizumi* and the sub-commander *Erika Itsumi*! *Maho Nishizumi* comes with two face plates including her standard serious expression and a shouting expression. *Erika Itsumi* comes with two face plates including her standard serious expression as well as a smiling expression. Optional parts include binoculars as well as a tank headset. The hats of both characters can be removed for an alternate appearance. An articulated figma stand is included, which allows various poses to be taken. (STL035943) **Item has been previously solicited in *PREVIEWS Plus*.** Scheduled to ship in June 2017. (6817/M06466) (C: 1-1-2) **NOTE:** Available only in the United States, Canada, and U.S. Territories.

Figma.............................. $137.99

GIRLS UND PANZER: T-34/85 TANK NENDOROID MORE

From Good Smile. From the popular anime film *Girls und Panzer der Film* comes a series of tanks to join the Nendoroid More series. The fourth in the series is one of the tanks used by Pravda Girls High School: the T-34/85! The details of the tank have been carefully preserved while shrinking the tank down to cute Nendoroid Petite size, the various hatches on the top of the tank as well as the periscope guard can be opened and closed! Be sure to display the tank together with the Nendoroid Petite: *Girls und Panzer* series! (STL034688) **Item has been previously solicited in *PREVIEWS Plus*.** Scheduled to ship in April 2017. (6817/G90263) (C: 1-1-2) **NOTE:** Available only in the United States, Canada, and U.S. Territories.

Nendoroid More...$63.99

GUNDAM

GUNDAM IRON-BLOODED ORPHANS: BB-402 BARBATOS LUPUS DX MODEL KIT

From Badai Hobby. From the *Gundam BB Senshi* line, comes a super deformed Gundam Barbatos! Set includes Sodomeisu, Twin Mace, two arms rockets, two arms 200mm gun, Iwaribi, and Mobile worker. Model kit is made from colored plastic and stands approximately 3" tall when complete. (STL034607) **Item has been previously solicited in *PREVIEWS Plus*.** Scheduled to ship in February 2017. (1832/BAN214485) (C: 1-1-2) **NOTE:** Available only in the United States, Canada, and U.S. Territories.

Kit.. $15.00

HIGH GRADE GUNDAM ORIGIN: GUNCANNON FIREPOWER TEST TYPE GUNCANNON 1/144-SCALE MODEL KIT

From Bandai Hobby. This kit grants you the ability to create either one of two types of Mobile Suits! Choose between assembling the *Mobility Test Type* or the *Firepower Test Type*! A variety of weapons are included and are interchangeable with the "HG Guncannon (Iron Cavalry Squadron)". Marking decals designed by Hajime Katoki are included! Set includes MS machine gun, Rifle, normal hand (left and right), gun wielding hand, mobility test type head and forearm (right), mobility test type shoulder mounted gatling gun (left and right), firepower test type head and forearm, Firepower test type shoulder mounted heavy caliber cannon (left and right), and display stand (BA-1). (STL034596) **Item has been previously solicited in *PREVIEWS Plus*.** Scheduled to ship in February 2017. (1832/BAN212187) (C: 1-1-2) **NOTE:** Available only in the United States, Canada, and U.S. Territories.

Model Kit.. $22.00

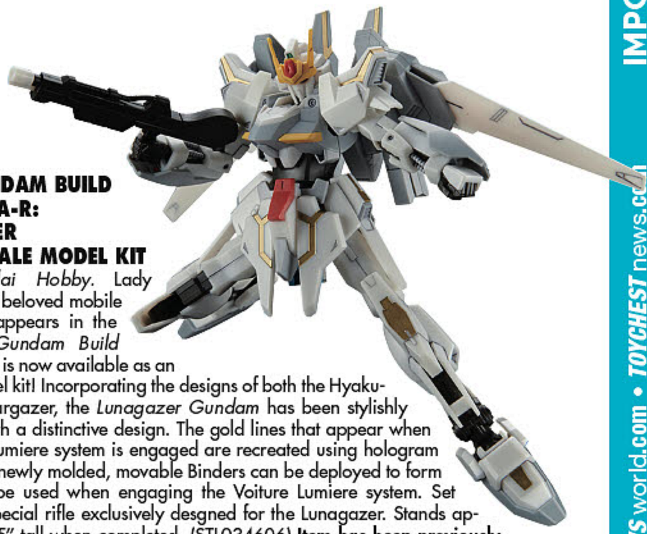

HGBF GUNDAM BUILD FIGHTERS A-R: LUNAGAZER 1/144-SCALE MODEL KIT

From Bandai Hobby. Lady Kawaguchi's beloved mobile suit, which appears in the side story *Gundam Build Fighters A-R*, is now available as an elegant model kit! Incorporating the designs of both the Hyakushiki and Stargazer, the *Lunagazer Gundam* has been stylishly recreated with a distinctive design. The gold lines that appear when the Voiture Lumiere system is engaged are recreated using hologram stickers. The newly molded, movable Binders can be deployed to form the ring-shape used when engaging the Voiture Lumiere system. Set includes a special rifle exclusively desgned for the Lunagazer. Stands approximately 5" tall when completed. (STL034606) **Item has been previously solicited in *PREVIEWS Plus*.** Scheduled to ship in February 2017. (1832/BAN214477) (C: 1-1-2) **NOTE:** Available only in the United States, Canada, and U.S. Territories.

Model Kit.. $25.00

HGUC GUNDAM: THE 08TH MS TEAM: GUNDAM GROUND TYPE 1/144-SCALE MODEL KIT

From Bandai Hobby. This nicely detailed HGUC kit of the RX-79(G) Gundam Ground Type from the *Mobile Suit Gundam: The 08th MS Team*, Once completed, features articulated joints and is fully equipped with its signature armaments including a 180mm cannon (detachable into five parts for storage inside the container), a beam saber, a 100mm machine gun, and a shield that can be set standing to support the 180mm cannon. Foil stickers are provided, including a custom marking sheet for the shield to mark the mobile suit as belonging to either the 01st, 04th, 06th, or 08th MS team. (STL034603) **Item has been previously solicited in *PREVIEWS Plus*.** Scheduled to ship in February 2017. (1832/BAN212182) (C: 1-1-2) **NOTE:** Available only in the United States, Canada, and U.S. Territories.

Model Kit.................. $20.00

MG GUNDAM: GM SNIPER II 1/100-SCALE MODEL KIT

From Bandai Hobby. The GM Sniper II, the Scarlet Team's elite mobile suit, has now launched in the MG line-up! The model kit incorporates a new waist-mobility gimmick that enables it to smoothly recreate a sniping pose. In addition to this, the range of movement in the shoulder has been increased, allowing the model ease of movement. The sensor has been recreated using clear parts and the visor can also be opened or closed. A right hand part with a cocked finger is included to add realism to the Sniper Rifle pose. Set includes Sniper rifle, Bullpup machine gun, shield, Two beam sabers, machine gun magazines, gun-wielding hand, clenched hand, clenched hand for weapons, open hand, and pilot figurine. (STL034608) **Item has been previously solicited in *PREVIEWS Plus*.** Scheduled to ship in February 2017. (1832/BAN212185) (C: 1-1-2) **NOTE:** Available only in the United States, Canada, and U.S. Territories.

Model Kit $43.99

MOBILE SUIT GUNDAM: SD GUNDAM NEO FIGURES

From Bandai Shokugan. This new collectible SD *Gundam* figure series retains the quality of the orginal lines, but at a lower price! Super-deformed style figures are approximately 1.6" - 2" tall depending on the character. The first installment includes: *Gundam Exia, Unicorn Gundam, Gundam, Marasai, Marasai (Titans),* and *Gundam TR-6.* (STL034194) **Item has been previously solicited in *PREVIEWS Plus*.** Scheduled to ship in May 2017. (1832/BAN09890) (C: 1-1-2) **NOTE:** Available only in the United States, Canada, and U.S. Territories.

Mini-Figure...$6.00

MS GUNDAM UNICORN RE:0096: UNICORN R/G FRA TITANIUM FINISH FIGURE

From Bandai. A special plated version of the *Gundam Unicorn* to commemorate the conclusion of *Gundam Unicorn RE:0096* animated series. Comes with both red and green psycoframe parts to build your favorite incarnation. Outer armor has been electroplated to for a vibrant metallic finish. Includes Beam Magnum, 2 beam sabers, and Hyper Bazooka. (STL032711) **Item has been previously solicited in *PREVIEWS Plus*.** Scheduled to ship in January 2017. (1832/BAN215089) (C: 1-1-2) **NOTE:** Available only in the United States, Canada, and U.S. Territories.

Figure $150.00

NXEDGE STYLE: ENDLESS WALTZ WING GUNDAM FIGURE

From Tamashii. Following the release of the *Wing Gundam Zero*, the bright and fun NXEdge Style series follows up with the internationally popular Wing Gundam from Endless Waltz! Parts swap to "transform" it into Bird Mode. The super cute-yet-cool 3 1/2" figure comes with a beam saber, buster rifle, shield, and stand. (STL033210) **Item has been previously solicited in *PREVIEWS Plus*.** Scheduled to ship in May 2017. (1832/BAN01262) (C: 1-1-2) **NOTE:** Available only in the United States, Canada, and U.S. Territories.

Figure $31.99

HARRY POTTER

OFFERED AGAIN

O/A HARRY POTTER AND THE CHAMBER OF SECRETS: DRACO MALFOY "QUIDDITCH" 1/6-SCALE FIGURE

From Star Ace Toys. Draco Malfoy, son of the illustrious Lucius Malfoy, had his father buy the Slytherin Quidditch team all new brooms so that Draco would be taken on as Seeker for the team. This 1/6-scale collectible action figure of Draco from *Harry Potter and the Chamber of Secrets* features a hand painted, highly detailed head sculpt with a detailed expression. Draco is outfitted with his green Quidditch robes, pads and Slytherin sweater. He comes with the Nimbus 2001 flying broom and a multi-position stand with a green grass pattern base. (STK698208) **Available Now!** (3220/SA0019) (C: 1-1-2) **NOTE:** Available only within the United States and U.S. Territories.

Action Figure $199.00

O/A HARRY POTTER AND THE CHAMBER OF SECRETS: HARRY & DRACO QUIDDITH 1/6-SCALE FIGURES

From Star Ace Toys. The time honored pastime of Quidditch is the most popular sport in the wizarding world. Star Ace is proud to salute the game with this twin pack of two 1:6-scale deluxe collectible action figures featuring *Harry Potter* and *Draco Malfoy* from *Harry Potter and the Chamber of Secrets.* These teen-sized posable figures have all-new highly detailed head sculpts with realistic expressions. Dressed in their Quidditch robes and regulation protective gear, the Seekers from Houses Gryffindor and Slytherin each have their distinctive flying brooms (Draco's Nimbus 2001 and Harry's Nimbus 2000) and a Golden Snitch. Multi-position stands allow many different poses including simulated flying. Exclusive in this twin pack: Quidditch accessories including the Quaffle, a Bludger, and a Beater bat! (STK698212) **Available Now!** (3220/SA0017) (C: 1-1-2) **NOTE:** Available only within the United States and U.S. Territories.

Action Figure $380.00

O/A HARRY POTTER AND THE CHAMBER OF SECRETS: HARRY POTTER "QUIDDITCH" 1/6-SCALE ACTION FIGURE

From Star Ace Toys. Harry Potter was a natural born Quidditch player and in *Harry Potter and the Chamber of Secrets* he flies to victory despite having a bewitched Bludger chasing him. This 1/6-scale collectible action figure has Harry as seen in that film and features an all-new, hand painted, highly detailed head sculpt with a detailed expression. Harry is sportily attired in his red Quidditch robes, protective pads and boots and Gryffindor sweater. He is accompanied by his Nimbus 2000 broom and a Golden Snitch. Included with the figure is a multi-position stand with a green grass pattern base. (STK698201) **Available Now!** (3220/SA0018) (C: 1-1-2) **NOTE:** Available only within the United States and U.S. Territories.
Action Figure $203.00

HISTORICAL

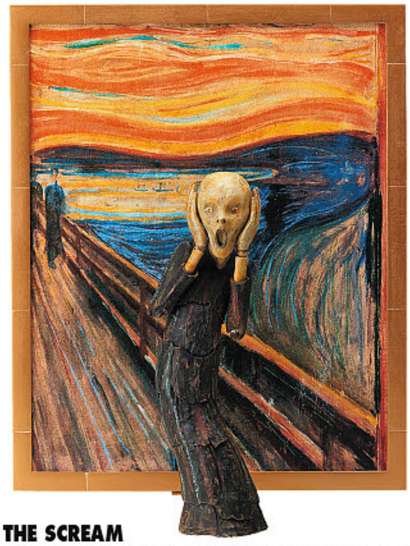

TABLE MUSEUM: THE SCREAM

From FREEing. The Table Museum is a series of figma figures based on famous works of art that almost anyone would recognize! The seventh product to join the series is Edvard Munch's classic artwork: *The Scream*. This work of art based on the theme of angst was a masterpiece that still captures the attention of art fans to this day. As the figure is based on a painting, the figure also comes with a special frame part to display behind him to fully recreate the original work! The figure will seem to be jumping out from the frame for a lovely display for both art and figure fans to enjoy. Enjoy one of the first ever figures based on a work of art! (STL034178) **Item has been previously solicited in *PREVIEWS Plus*.** Scheduled to ship in June 2017. (6817/F29678) (C: 1-1-2) **NOTE:** Available only in the United States, Canada, and U.S. Territories.
Figure $67.99

JOJO'S BIZARRE ADVENTURE

JOJO'S BIZARRE ADVENTURE: STAND OF YOSHIKAGE KIRA MINISSIMO FIGURE

From Di Molto Bene. From part 4 of the popular series *Jojo's Bizarre Adventure: Diamond is Unbreakable* comes the Stand of Yoshikage Kira: Killer Queen! Alongside additional arms and hands, this mini Killer Queen figure also comes with 2 alternate facial expressions and his Sheer Heart Attack bomb. This 4 1/4" tall figure comes with a stand, and since it's articulated you can recreate all kinds of classic poses! (STL031369) **Item has been previously solicited in *PREVIEWS Plus*.** Scheduled to ship in February 2017. (6817/DM63123) (C: 1-1-2) **NOTE:** Available only in the United States, Canada, and U.S. Territories.
Nendoroid $75.99

JOJO'S BIZARRE ADVENTURE: YOSHIKAGE KIRA MINISSIMO FIGURE

From Di Molto Bene. From part 4 of the popular series *Jojo's Bizarre Adventure: Diamond is Unbreakable* comes the evil serial killer, Yoshikage Kira! Alongside additional arms and hands, this Killer Queen figure also comes with 2 alternate facial expressions and a St, Gentleman's bag. This 4 1/4" tall figure comes with a stand, and since it's articulated you can recreate all kinds of classic poses! (STL031368) **Item has been previously solicited in *PREVIEWS Plus*.** Scheduled to ship in March 2017. (6817/DM63124) (C: 1-1-2) **NOTE:** Available only in the United States, Canada, and U.S. Territories.
Nendoroid $75.99

KANCOLLE

KANCOLLE: IOWA NENDOROID

From Good Smile. From the popular browser game *Kantai Collection -KanColle-* comes a Nendoroid of the USA battleship, *Iowa!* She comes with three face plates including a standard expression, a half-damaged expression as well as a laughing expression! Even in Nendoroid size Iowa's ship parts are large enough to rival the *Yamato*-class Nendoroids in both size and playability! You can choose to display her with all her firepower aimed in one direction or instead distribute it evenly on both sides, the various points of articulation allow for all sorts of fun options! Firing effect parts are included for her cannons and she also comes with reconnaissance planes allowing you to send her out on various different operations! Iowa comes with both a hotdog and a hamburger as two classic foods from the USA! (STL034031) **Item has been previously solicited in *PREVIEWS Plus*.** Scheduled to ship in May 2017. (6817/G90254) (C: 1-1-2) **NOTE:** Available only in the United States, Canada, and U.S. Territories.
Nendoroid $90.99

OFFERED AGAIN

O/A KANCOLLE: KATORI NENDOROID

From Good Smile Company. From the popular browser game *Kantai Collection ~KanColle~* comes a Nendoroid of the training cruiser, *Katori!* She comes with three expressions including her standard expression, an expression based on her half-damage pose, and a strict expression showing that she is ready to discipline students during training. Her trademark whip is included in both a straight and bent form, too. She also comes with the coffee and coffee pot that she holds during time announcements in the game! (STK693484) **Available Now!** (6817/4580416900614) (C: 1-1-2) **NOTE:** Available only in the United States, Canada, and U.S. Territories.
Nendoroid $46.99

O/A KANCOLLE: YUKIKAZE "HALF DAMAGE" PVC FIGURE

From Max Factory. Yukikaze from *Kantai Collection ~KanColle~* is joining the figFIX series of figma-sized statue figures in her half-damaged pose! Yukikaze looks ready to burst into tears as her clothes are torn apart from the damage! The embarrassed expression part can be exchanged with the previously released Yukikaze figma for even more posing options; be sure to display the two of them together! (STL003891) **Available Now!** (6817/4545784064139) (C: 1-1-2) **NOTE:** Available only in the United States, Canada, and U.S. Territories.
PVC Figure $62.99

KINGDOM HEARTS

KINGDOM HEARTS II: SORA STATIC ARTS GALLERY STATUETTE

From Square Enix. Square Enix is pleased to present this six-inch figure of Kingdom Hearts protagonist, Sora! Carefully overseeing both the sculpt and paint work, the designers were very particular about how best to breathe life into a figure constrained to the smaller six-inch scale. Each material and texture was painstakingly considered during the molding process. To emphasize those subtle details, artists added a rich layer of patina and delicate detailing to make every inch of the figurine's surface pop. They also differentiated the paint texture itself, varying application methods between cloth and metal, adding even more value to the overall look and feel of the figure. (STL034924) **Item has been previously solicited in *PREVIEWS Plus.*** Scheduled to ship in April 2017. (1089) (C: 1-1-2) **NOTE:** Available only in the United States, Canada, and U.S. Territories.

Statuette $49.99

KUBRICKS & BEARBRICKS

GOODENOUGH CLASSICS BEARBRICK

From MEDICOM Toy. The Japanese label *Resonate Goodenough* collaborates with MEDICOM for these Be@rbricks bearing the Goodenough logo on their backs with a unique rubber coat finish. Choose from Black or Gray in 100% (2 3/4" tall) and 400% (11" tall) sizes. (STL032493) **Item has been previously solicited in *PREVIEWS Plus.*** Scheduled to ship in May 2017. (4239) (C: 1-1-2) **NOTE:** Not available in Asia.

BLACK 100% (4530956541860)—Bearbrick........................PI
GRAY 100% (4530956541877)—Bearbrick........................PI
BLACK 400% (4530956541884)—Bearbrick........................PI
GRAY 400% (4530956541891)—Bearbrick........................PI

LEGEND OF ZELDA

OFFERED AGAIN

O/A THE LEGEND OF ZELDA: SKYWARD SWORD: LINK RAH FIGURE

From Medicom. Link, the legendary hero of Nintendo's fan-favorite *Legend of Zelda* video game series, joins Medicom's RAH (Real Action Hero) line with a figure based on *Legend of Zelda: Skyward Sword!* This 12" tall figure of Link depicts Hyrule's champion in his familiar garb – green doublet, chain mail, and brown breeches. Link also comes with an array of weaponry, including his master sword and his trusty bow, as well as the Shield of Hairia. The figure can be customized with replacement face parts to create a variety of expressions. Highly articulated, Link can also be displayed in any action pose on his included display stand. (STK677152) **Available Now!** (4239/4530956106229) (C: 1-1-2) **NOTE:** Available only in the United States, Canada, and U.S. Territories.

Real Action Hero........................$311.99

LOVE LIVE

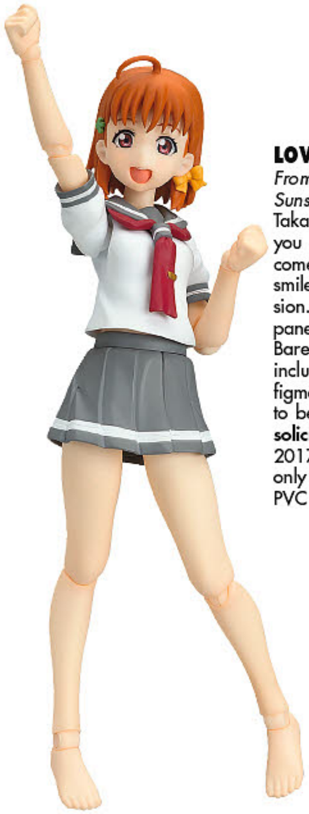

LOVE LIVE!: CHIKA TAKAMI FIGMA

From MAX Factory. From the anime series *LoveLive! Sunshine!!* comes a figma of Aqours' leader, Chika Takami! Using the smooth yet posable joints of figma, you can act out a variety of different scenes. She comes with three face plates including a cheerful smile, a determined expression and a glaring expression. Accessories include her school bag, as well as the panel and megaphone she uses to advertise the club. Bare feet parts and pompoms in her image color are included to recreate the ending theme. An articulated figma stand is included, which allows various poses to be taken. (STL033044) **Item has been previously solicited in *PREVIEWS Plus.*** Scheduled to ship in May 2017. (6817/M06460) (C: 1-1-2) **NOTE:** Available only in the United States, Canada, and U.S. Territories.

PVC Figure $72.99

LOVE LIVE!: ELI AYASE "CHEERLEADER" FIGFIX

From MAX Factory. From *Love-Live! School Idol Festival* comes Eli Ayase dressed up in a cheerleader outfit as the latest in the figFIX series of figma-sized statue figures! Ayase has been sculpted in an adorable pose and is ready to stand by your side and cheer you on! The face plates can also be swapped out with those included with the previously released figma for all sorts of options! Be sure to add her to your collection! (STL035938) **Item has been previously solicited in *PREVIEWS Plus.*** Scheduled to ship in July 2017. (6817/M06465) (C: 1-1-2) **NOTE:** Available only in the United States, Canada, and U.S. Territories.

PVC Figure $72.99

LOVE LIVE!: KOTORI MINAMI FIGFIX CHEERLEADER VERSION

From MAX Factory. From *LoveLive! School Idol Festival* comes Kotori Minami dressed up in a cheerleader outfit as the latest in the figFIX series of figma-sized statue figures! Kotori has been sculpted in an adorable pose and is ready to stand by your side and cheer you on! The face plates can also be swapped out with those included with the previously released figma Kotori Minami for all sorts of options! Be sure to add her to your collection! (STL035937) **Item has been previously solicited in *PREVIEWS Plus.*** Scheduled to ship in July 2017. (6817/M06464) (C: 1-1-2) **NOTE:** Available only in the United States, Canada, and U.S. Territories.

PVC Figure $72.99

ARIA: AKARI MIZUNASHI PVC FIGURE

From Wing. From the manga series *ARIA* comes a scale figure of the undine from Manhome: Akari Mizunashi! The figure comes complete with a special base made in the image of Neo-Venezia which the artless Akari Mizunashi stands upon, dipping one toe into the water below. On her back stands the president of the ARIA Company — the Mars Cat Aria Pokoteng! The surface of the water with little roses floating in it and the stone steps and mortar wall of the base all bring out the atmosphere of *ARIA* for fans to add to their collection! (STL034181) **Item has been previously solicited in *PREVIEWS Plus.*** Scheduled to ship in April 2017. (6817/WG70030) (C: 1-1-2) **NOTE:** Available only in the United States, Canada, and U.S. Territories.

PVC Figure $171.99

LOVE LIVE! SCHOOL IDOL FESTIVAL: HONOKA KOSAKA 1/7-SCALE PVC FIGURE

From Alter. Wearing a striking orange and navy blue stage outfit with a bright smile on her face, here comes the member who started it all, Honoka Kousaka! Jumping into the air with her feet kicked back, Honoka's pose is full of energy and will make an eye-catching piece in any collection! Her gorgeously detailed outfit is based on one of her most memorable cards in *Love Live! School Idol Festival*, and Alter has done an outstanding job in replicating every last accessory in 1/7th scale! She measures about 9 1/2" tall including her stand. (STL035613) **Item has been previously solicited in *PREVIEWS Plus.*** Scheduled to ship in August 2017. (3145/4560228204506) (C: 1-1-2) **NOTE:** Available only in the United States, Canada, and U.S. Territories.

PVC Figure $199.99

OFFERED AGAIN

O/A ARPEGGIO OF BLUE STEEL: KONGO 1/4-SCALE PVC FIGURE

From Aoshima. The beautiful reincarnation of the *Kongou*-class WWII battleship of the same name strikes a decidedly non-aggressive pose for this figure, which measures just over 6 1/2" tall. (STK697520) **Available Now!** (7714/4905083097540) (C: 1-1-2) **NOTE:** Available only in the United States, U.S. Territories, Canada, and the U.K.

PVC Figure $184.99

LOVE LIVE! SUNSHINE!!: YOU WATANABE NENDOROID

From Good Smile! From the anime series *LoveLive! Sunshine!!* comes a Nendoroid of the Aqours member You Watanabe wearing her outfit from the song "Aozora Jumping Heart"! She comes with both a standard expression as well as a playful winking expression with a big smile that shows her teeth, and she also comes with glasses parts which can be worn for a quick change of style! A selection of different parts are also included which allow you to pose her in different dance poses from the opening theme of the anime series! (STL035434) **Item has been previously solicited in *PREVIEWS Plus.*** Scheduled to ship in June 2017. (6817/G90266) (C: 1-1-2) **NOTE:** Available only in the United States, Canada, and U.S. Territories.

Nendoroid $39.99

O/A CHIVALRY OF A FAILED KNIGHT: STELLA VERMILLION 1/8-SCALE PVC FIGURE

From Good Smile! From the light novel series *Chivalry of a Failed Knight* comes Stella Vermillion, the A-Rank Blazer from the Vermillion Kingdom. Wielding formidable powers that surprise even herself, she has honed her skills and is fierce in battle. Based on the illustrations in the series, this PVC figure is created at 1/8-scale and stands 8 5/8" tall. (STL006268) **Available Now!** (6817/4510417331872) (C: 1-1-2) **NOTE:** Available only in the United States, Canada, and U.S. Territories.

PVC Figure $178.99

FULL METAL PANIC: THE SECOND RAID: DARX-7 ARBALEST RENEWAL 1/60-SCALE PVC FIGURE

From Alter. From Alter's "Almecha" lineup of mecha figures, here's *Arbalest* from *Full Metal Panic The Second Raid!* Arbalest stands about 6" tall, and is fully posable with improved leg articulation from the earlier release! Includes an additional assault rifle and a new connector part to attach the dagger to the head! (STL032479) **Item has been previously solicited in *PREVIEWS Plus*.** Scheduled to ship in July 2017. (3145/4560228208160) (C: 1-1-2) **NOTE:** Available only in the United States, Canada, and U.S. Territories.

PVC Figure $209.99

HOUROU YUUSHA WA KINKA TO ODORU: RACHEL 1/8-SCALE PVC FIGURE

From New Vision. Based on the light novel by Murasaki Yukiya, this breathtaking figure for Rachel is based on an original illustration by Choco Fuji. At 1/8 scale, Rachel is sculpted in motion with incredible attention to detail. She is wearing her armour and holds her sword which are painted metallic for a more realistic look and feel. Rachel is made from PVC and comes with a sculpted base that features a chest with gold coins as an homage to the title of the series. (STL032708) **Item has been previously solicited in *PREVIEWS Plus*.** Scheduled to ship in March 2017. (3145) (C: 1-1-2) **NOTE:** Available only within the United States and U.S. Territories.

MATURE THEMES

PVC Figure $184.99

HOUROU YUUSHA WA KINKA TO ODORU: YOUNIS 1/8-SCALE PVC FIGURE

From New Vision Toys. From Popular Light Novel *Hourou Yuusha Wa Kinka To Odoru* comes a 1/8-scale of supporting character Younis, based on the original illustration by Fuji Choko. Younis is featured with her signature ears and carrying a large pack in this street-side diorama. The base features a beautifully detailed cobblestone street with lamp-post and fountain as well as a pile a gold coins as an homage to the title. (STL035965) **Item has been previously solicited in *PREVIEWS Plus*.** Scheduled to ship in April 2017. (3145/4589956330080) (C: 1-1-2) **NOTE:** Available only within the United States and U.S. Territories.

MATURE THEMES

PVC Figure $184.99

OFFERED AGAIN

O/A MASTER OF SKILL: YEXIU "SKILL OF LURE" 1/8-SCALE PVC FIGURE

From Hobby Stock. From the popular Chinese internet novel *Master of Skill* comes a scale figure of the main character, *Yexiu*. The genius programmer once known as the "Fighting God" in the online game *Glory* is coming back to reclaim his glory! He has a confident smile on his face as he looks ahead with a cigarette in his mouth. The figure has been carefully sculpted with the utmost detail to allow fans to show off the cool and composed Yexiu right by their side! (STL003591) **Available Now!** (6817/4580416920612) (C: 1-1-2) **NOTE:** Available only in the United States, Canada, and U.S. Territories.

PVC Figure $122.99

O/A RO-KYU-BU! SS: TOMOKA MINATO "WEDDING DRESS" PVC FIGURE

From PLUM! From the anime *Ro-Kyu-Bu! SS* comes this amazing figure of *Tomoka Minato* in a wedding dress! Sporting a stylish wedding dress with a bare midriff, Tomoka Minato is sculpted at 1/7-scale (9 3/8" tall) and is made of PVC. (STL011617) **Available Now!** (6817/4582362381844) (C: 1-1-2) **NOTE:** Available only in the United States, Canada, and U.S. Territories.

MATURE THEMES

PVC Figure $158.99

NANAIRO REINCARNATION: KOTORI TAKIGAWA 1/7-SCALE PVC FIGURE
For more information on this item and a copy of the ***PREVIEWS*** Adult supplement, ask your local comic shop. (STL033136) **Item has been previously solicited in *PREVIEWS Plus.*** Scheduled to ship in June 2017. (3145/4589491400033) (C: 1-1-2) **NOTE:** Available only within the United States and U.S. Territories.
ADULT MATERIAL
PVC Figure $194.99

RO-KYU-BU! SS: MIMI BALGUERIE "BUNNY OUTFIT" 1/7-SCALE PVC FIGURE
From Plum. Ro-Kyu-Bu! SS follows the adventures of a grade school girl's basketball team and their coach. One of the players is "Swingman" and fifth grader Mimi Balguerie. This figure depicts Mimi dressed in a blue vested bunny outfit, complete with ears, heels, and over-the-knee socks. Made of PVC, Mimi Balguerie is sculpted at 1/7-scale form PVC and comes with a display base. (STL032700) **Item has been previously solicited in *PREVIEWS Plus.*** Scheduled to ship in February 2017. (6817/PM38198) (C: 1-1-2) **NOTE:** Available only in the United States, Canada, and U.S. Territories.
PVC Figure $144.99

MARVEL HEROES

SPOTLIGHT ON

MARVEL: IRON MAN MARK VI WITH HALL OF ARMOR S.H.FIGUARTS ACTION FIGURE SET

From Tamashii. Recreate Tony Stark's lab with the S.H.Figuarts Iron Man Mark VI and Hall of Armor Set! The S.H.Figuarts Hall of Armor project begins with the return of the iconic *Mark VI* suit from *Iron Man* revamped with a completely refined sculpt. The spectacular Hall of Armor includes LED light-up features in the front, back and sides to illuminate your armor collection. Not only that, multiple hall of armor pieces can be connected, taking your collection even further! Set includes interchangeable hand parts, interchangeable shoulder part set, interchangeable leg armor set, effect parts set, and Hall of Armor attachment parts. Iron Man stands approximately 8' tall. (STL032923) **Item has been previously solicited in *PREVIEWS Plus.*** Scheduled to ship in May 2017. (1832/BAN14345) (C: 1-1-2) **NOTE:** Available only in the United States, Canada, and U.S. Territories.
S.H.Figuarts $119.99

METAL ACTION

OFFERED AGAIN

O/A METAL ACTION #6: MAZINGER Z HOVER PILDER
From Evolution Toy. Measuring just over 3" in length, the *Mazinger Z Hover Pilder* can be used as the head of the Metal Action! Mazinger Z Jet Pilder/Hover Pilder Body (sold separately). Both eyes of the Hover Pilder contain LED lights. (2 LR44 batteries required; sold seprarately). (STK698744) **Available Now!** (3145/4582385572083) (C: 1-1-2) **NOTE:** Available only in the United States, Canada, and U.S. Territories.
Figure $144.99

MEGA MAN

66 ACTION MEGA MAN TRADING FIGURE
From Bandai. Achieve peace for your robot and human figures by adding a *66 Action Mega Man* figure to your collection! Each 2 5/8" tall figure is painted and articulated, so you can enjoy displaying them in all kinds of dynamic poses! You get one random mini figure, and there are five to collect. (STL032961) **Item has been previously solicited in *PREVIEWS Plus.*** Scheduled to ship in June 2017. (1832/BAN09881) (C: 1-1-2) **NOTE:** Available only in the United States, Canada, and U.S. Territories.
Trading Figure $7.00

MOVIE/TV

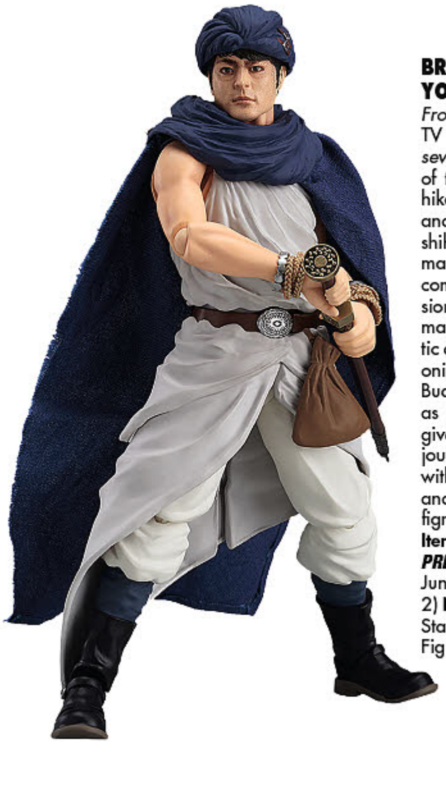

BRAVE YOSHIHIKO: YOSHIHIKO FIGMA
From MAX Factory. From the popular TV series *Brave Yoshihiko and the seven driven people* comes a figma of the Hero of Kaboi Village, Yoshihiko! The figma has been sculpted and painted with supervision by Yoshihiko's actor himself, Takayuki Yamada! Figma is fully articulated and comes with both a standard expression and a shouting expression which make use of 3D coloring for a realistic appearance. The legendary "Beckoning Sword" and the 3D glasses that Buddha gave him are both included as accessories. The killer koala that gives Yoshihiko trouble during his journey is also included to display with him. His cape can be attached and removed and an articulated figma stand is included. (STL032694) **Item has been previously solicited in *PREVIEWS Plus.*** Scheduled to ship in June 2017. (6817/M06459) (C: 1-1-2) **NOTE:** Available only in the United States, Canada, and U.S. Territories.
Figma.. $90.99

GLADIATOR: GENERAL MAXIMUS DECIMUS MERIDIUS LIMITED EDITION BUST

From BIG Chief Studios. Known as "The Spaniard", Maximus's battle skills serve him well and he becomes one of the most famous and admired men to fight in the Colosseum. Maximus the gladiator challenges the new emperor's rule, avenging himself against Commodus to restore his former honour as a true son of Rome. BIG Chief Studios are proud to present a stunning character portrait of General Maximus Decimus Meridius, crafted in the style of traditional Roman busts. Featuring a fully realised likeness of Russell Crowe in his defining role and produced in a worldwide limited edition of only 750 pieces, each bust is cast in polystone resin and numbered with a certificate of authenticity. (STL035402) **Item has been previously solicited in *PREVIEWS Plus.*** Scheduled to ship in May 2017. (1937/BCGL0001) (C: 1-1-2) **NOTE:** Available only in the United States, Canada, and U.S. Territories.

Bust $79.99

NENDOROIDS

HAIKYU!!: TETSURO KUROO NENDOROID

From Orange Rouge. From *HaikyuII*, the popular volleyball manga series with a third anime season currently airing, comes a Nendoroid of Nekoma High Boys' Volleyball Club's captain known as the "Calm and Collected Tactician" Tetsuro Kuroo! He comes with three face plates including a standard expression, a grinning expression and the malicious smile he had when handshaking the captain of the Karasuno High Volleyball Club's captain! Tesuro comes with a volleyball as well as a special base made in the image of a volleyball court with optional parts including a team jersey that can be worn over his shoulders and a calico cat! (STL034314) **Item has been previously solicited in *PREVIEWS Plus.*** Scheduled to ship in May 2017. (6817/G90262) (C: 1-1-2) **NOTE:** Available only in the United States, Canada, and U.S. Territories.

Nendoroid $51.99

NARUTO

NARUTO: NAMIKAZE MINATO G.E.M. PVC FIGURE

From Megahouse. The latest item from the company's high quality figure line for females, "G.E.M.," is the Fourth Hokage of Konohagakure and the father of the protagonist of the series, Minato Namikaze! The 6" tall figure dfeatures a dynamic sculpt and comes with the kunai used for his Flying Thunder God Technique. (STL034568) **Item has been previously solicited in *PREVIEWS Plus.*** Scheduled to ship in June 2017. (1903/4535123822254) (C: 1-1-2) **NOTE:** Available only in the United States, Canada, and U.S. Territories.

PVC Figure $155.99

HIGH SCHOOL FLEET: WILHELMINA NENDOROID

From Good Smile Company. From the popular anime series *High School Fleet* comes a Nendoroid of Wilhelmshaven High School's Wilhelmina Braunschweig Ingenohl Friedeburg, also simply known as Wilhelmina! She comes with three face plates including a standard expression, a shouting expression as well as the frowning expression she made when given natto in the series. Optional parts include a binocular telescope with its stand which can be displayed together with the parts included with Nendoroid Akeno Misaki to bring out the atmosphere of a ship's bridge even more! (STL035933) **Item has been previously solicited in *PREVIEWS Plus.*** Scheduled to ship in June 2017. (6817/G90267) (C: 1-1-2) **NOTE:** Available only in the United States, Canada, and U.S. Territories.

Nendoroid $57.99

NARUTO: WE ARE APPRENTICE BUDDY COLLECTION RUBBER MASCOTS

From MegaHouse. Your favorite Naruto characters are ready to tag along with you anywhere with these 2" full-color, chibi-styled mascots. Collect all six. This set features *Naruto/Jiraya, Sasuke/Kakashi, Tsunade/Sakura, Asuma/Shikamaru, Lee/Guy,* and *Iruka/Naruto. (STL034562)* ***Item has been previously solicited in PREVIEWS* Plus.** Scheduled to ship in March 2017. (1903/4535123822544) (C: 1-1-2) **NOTE:** Available only in the United States, Canada, and U.S. Territories.

Keychain $8.49

KING OF FIGHTERS XIV: MAI SHIRANUI NENDOROID

From Good Smile. From the popular game *The King Of Fighters XIV* comes a Nendoroid of the heir to the Shiranui-ryuu ninjutsu style of fighting, Mai Shiranui! She comes with three different face plates including her a standard smiling expression, a combat expression holding a folding fan in her mouth as well as a winking expression that matches her signature line from the game! Mai can be posed using a variety of her moves from the game and she also comes with special parts to recreate both the "Kachousen" and "Ryuuenbu" moves. Enjoy her impressive special moves in Nendoroid size! (STL032182) **Item has been previously solicited in *PREVIEWS Plus.*** Scheduled to ship in May 2017. (6817/G90251) (C: 1-1-2) **NOTE:** Available only in the United States, Canada, and U.S. Territories.

Nendoroid $57.99

REGALIA: THE THREE SACRED STARS: RENA NENDOROID

From Good Smile Company. From the popular anime series *Regalia: The Three Sacred Stars* comes a Nendoroid of Rena! She comes with three face plates including a standard expression, a smiling expression and a combat expression. Optional parts include her smartphone with its cute case, Alecto transformation effect parts that include the Regalia key, a special base made to look like the inside of the Alecto as well as a magic circle effect plate. The various parts allow you to display Rena in various situations from everyday scenes to combat scenes. (STL034963) **Item has been previously solicited in *PREVIEWS* Plus.** Scheduled to ship in June 2017. (6817/G90265) (C: 1-1-2) **NOTE:** Available only in the United States, Canada, and U.S. Territories.

Nendoroid..$63.99

THE SEGA PROJECT: KAGAMINE LEN TRICKSTER NENDOROID CO-DE

From Good Smile! A special poll was taken as a part of the Nendoroid 10th anniversary to decide which module from the *Hatsune Miku -Project DIVA- X* game would be made into a Nendoroid Co-de figure! The winner of the poll was none other than this "Trickster" module for Kagamine Len! The Nendoroid Co-de figure faithfully captures the original design illustrated by Tama, giving Len a cute yet cool appearance with a magical twist! The small hat he wears as well as his pointed ears have all been faithfully preserved on the figure, and the hat can also be removed for a slightly different appearance! Be sure to add the charming Trickster Len to your collection! (STL032561) **Item has been previously solicited in *PREVIEWS* Plus.** Scheduled to ship in May 2017. (6817/G90253) (C: 1-1-2) **NOTE:** Available only in the United States, Canada, and U.S. Territories.

Nendoroid.. $34.99

TOUKEN RANBU ONLINE: MIKAZUKI "UCHIBAN" NENDOROID CO-DE

From Orange Rouge. From the popular browser and smartphone game *Touken Ranbu -ONLINE-* comes a Nendoroid Co-de of the most beautiful of the Five Great Swords: Mikazuki Munechika in his "Uchiban" outfit for helping out around the citadel! The dark blue outfit comes with a yellow bandana which contrasts beautifully to show off the great sword's beauty even in work clothes! Be sure to add him to your collection! (STL034830) **Item has been previously solicited in *PREVIEWS* Plus.** Scheduled to ship in April 2017. (6817/G90255) (C: 1-1-2) **NOTE:** Available only in the United States, Canada, and U.S. Territories.

Nendoroid.. $39.99

TOUKEN RANBU ONLINE: YAMANBAGIRI KUNIHIRO NENDOROID

From Orange Rouge. From the popular browser and smartphone game *Touken Ranbu -ONLINE-* comes a Nendoroid of the powerful sword who thinks too little of himself, Yamanbagiri Kunihiro! He comes with three face plates including his standard expression, a combat expression as well as an embarrassed expression based on his line "Don't call me pretty!" Additionally, his sword can be displayed both sheathed or drawn allowing for various different situations. (STL034831) **Item has been previously solicited in *PREVIEWS* Plus.** Scheduled to ship in May 2017. (6817/G90264) (C: 1-1-2) **NOTE:** Available only in the United States, Canada, and U.S. Territories.

Nendoroid..$53.99

ONE PIECE

ONE PIECE: BOA HANCOCK "BLUE DRESS" VARIABLE ACTION HERO PVC FIGURE

From Megahouse. This stunning figure of the Snake Princess of Amazon Lilly stands nearly 7 1/2" tall and boasts superior articulation and detail, plus alternate facial expressions. This limited Blue version features a special edition face plate! (STL034569) **Item has been previously solicited in *PREVIEWS* Plus.** Scheduled to ship in April 2017. (1903/4535123822315) (C: 1-1-2) **NOTE:** Available only in the United States, Canada, and U.S. Territories.

PVC Figure.....................$138.99

ONE PIECE: P.O.P.: BOA HANCOCK "3D2Y" PVC FIGURE

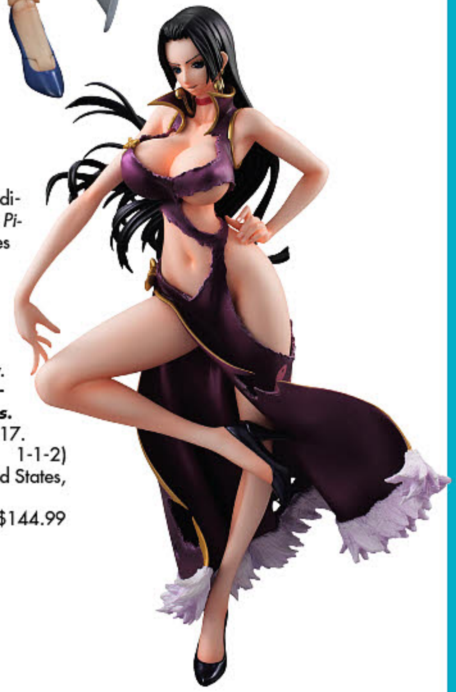

From Megahouse. This limited edition figure from the *Portraits of Pirates* line by Megahouse features Empress Boa Hancok as she appears in *One Piece: 3D2Y!* This 1/8-scale figure stands about 9" tall and depicts Boa in her Battle-damaged purple dress! Comes with a base for display. (STL034566) **Item has been previously solicited in *PREVIEWS* Plus.** Scheduled to ship in April 2017. (1903/4535123715662) (C: 1-1-2) **NOTE:** Available only in the United States, Canada, and U.S. Territories.

PVC Figure $144.99

ONE PIECE: P.O.P. EMPRESS & PRINCESS LIMITED EDITION PVC FIGURE

From Megahouse. Boa Hancock and Nefertari Vivi are both included in this awesome Empress Vs Princess Beauty Contest Set! *One Piece* Portrait of Pirates Limited edition lineup, "Empress" Boa is featured in a battle-damaged purple dress and "Princess" Nefertari looks coy in her wet T-shirt. Each figure is in 1/8 scale and comes with a base for display. (STL034567) **Item has been previously solicited in *PREVIEWS* Plus.** Scheduled to ship in April 2017. (1903/4535123715679) (C: 1-1-2) **NOTE:** Available only in the United States, Canada, and U.S. Territories.

PVC Figure $275.99

OFFERED AGAIN

O/A ONE PIECE P.O.P.: MONKEY D. LUFFY "KABUKI" EX MODEL PVC FIGURE

From MegaHouse. The captain of the Straw Hat Pirates dons his best kabuki make-up for this colorful figure, which stands approximately 7 1/2" tall. (STL008222) **Available Now!** (1903/4535123715419) (C: 1-1-2) **NOTE:** Available only in the United States, Canada, and U.S. Territories.
PVC Figure $219.99

ONE PIECE: P.O.P. BATHING BEAUTIES: NEFERTARI VIVI PVC FIGURE

From Megahouse. In the ninth installment of the P.O.P. Bathing Beauties line, Megahouse introduces this limited edition Nefertari Vivi! Princess Vivi is dressed in a transucent t-shirt with a lime green bathing suit underneath. She is sculpted to 1/8-scale and stands approximately 6 inches tall. Vivi is made from PVC and comes with a base for display. (STL034565) **Item has been previously solicited in *PREVIEWS Plus.*** Scheduled to ship in March 2017. (1903/4535123715655) (C: 1-1-2) **NOTE:** Available only in the United States, Canada, and U.S. Territories.
PVC Figure $132.99

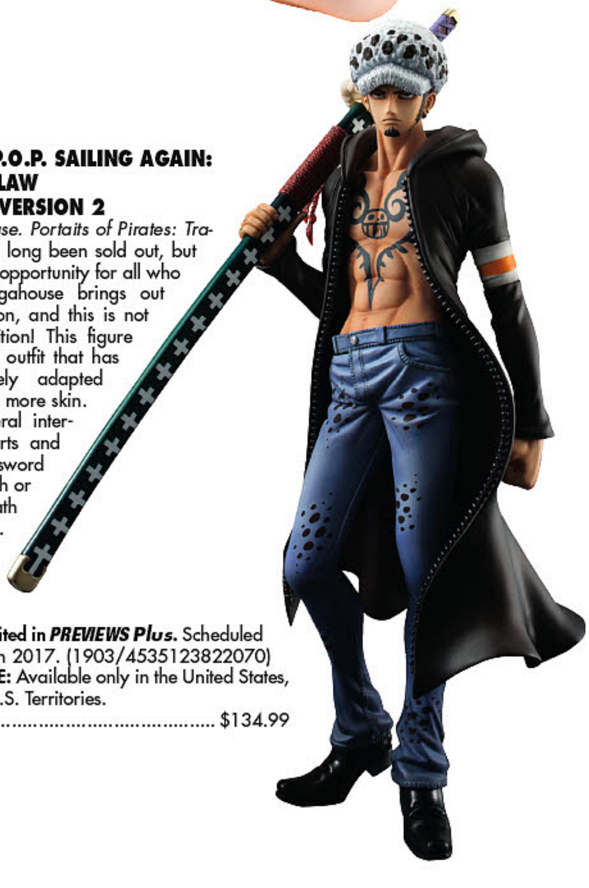

ONE PIECE: P.O.P. SAILING AGAIN: TRAFALGAR LAW PVC FIGURE VERSION 2

From Megahouse. Portaits of Pirates: Trafalgar Law has long been sold out, but now comes the opportunity for all who missed it! Megahouse brings out a second version, and this is not just a new edition! This figure features a new outfit that has been completely adapted and now shows more skin. There are several interchangeable parts and Trafalgar's sword can be held with or without a sheath in two positions. Don't miss it this time! (STL034578) **Item has been previously solicited in *PREVIEWS Plus.*** Scheduled to ship in March 2017. (1903/4535123822070) (C: 1-1-2) **NOTE:** Available only in the United States, Canada, and U.S. Territories.
PVC Figure $134.99

ONE PIECE: WHITE BEARD VARIABLE ACTION HERO PVC FIGURE

From Megahouse. "Variable Action Heroes" is a new action figures series by MegaHouse! The next in the series is Edward Newgate or "Whitebeard" from the overwhelmingly popular TV anime *One Piece*. With an impressive height of over 8" tall, Whitebeard towers over the other figures in this series, just like in the show! Edward finely sculpted and painted in detail, making him enjoyable to both display and play with. (STL034554) **Item has been previously solicited in *PREVIEWS Plus.*** Scheduled to ship in April 2017. (1903/4535123822575) (C: 1-1-2) **NOTE:** Available only in the United States, Canada, and U.S. Territories.
PVC Figure $188.99

ROBOT SPIRITS

OFFERED AGAIN

O/A ROBOT SPIRITS: GUNNER ZAKU WARRIOR "LUNAMARIA" FIGURE

From Tamashii Nations. From *Gundam Seed Destiny* comes the *Gunner Zaku Warrior* in the crimson Lunamaria Hawke colors! Collectors of *Robot Spirits* will not want to miss this impressive addition to the line that even comes with the massive Gunner Wizard Pack mounted beam cannon! You can even choose whether to pose with or without the high powered beam parts, recreating your favorite scenes from the anime. The details don't stop there. Even the monoeye is fully adjustable. Set includes 6 interchangeable hands, Gunner Wizard, beam tomahawk, and beam assault rifle. (STL007863) **Available Now!** (1832/BAN04075) (C: 1-1-2) **NOTE:** Available only in the United States, Canada, and U.S. Territories.
Figure $59.99

O/A ROBOT SPIRITS: ZETA GUNDAM: QUBELEY GUNDAM ACTION FIGURE

From Tamashii Nations. Designed specifically for Newtypes, this mobile suit *Qubeley* was featured in both *Mobile Suit Zeta Gundam* and *Mobile Suit Gundam ZZ*. Open the wing-like shoulder structures and you can pose Qubeley as the small, yet formidable, fennels are released for battle! Set includes 6 fennel effect parts (left and right), 4 interchangeable hands, 2 beam sabers and 2 large beam sabers. (STL005672) **Available Now!** (1832/BAN05215) (C: 1-1-2) **NOTE:** Available only in the United States, Canada, and U.S. Territories.
Robot Spirits $59.99

SAILOR MOON

O/A SAILOR MOON: RAINBOW MOON CHALICE PROPLICA

From Tamashii Nations. Are you ready for your super transformation? From Proplica comes the *Rainbow Moon Chalice*, the grail that Sailor Moon used to transform into Super Sailor Moon in the anime! The Rainbow Moon Chalice plays the transformation melody as well as many other sounds including a homage to the original toy. Open the top and you will find the crystal inside lights up in various colors. The Chalice is recreated in beautiful detail and finished with high quality metallic, suitable for discerning adult collectors. (STK697247) **Available Now!** (1832/BAN02250) (C: 1-1-2) **NOTE:** Available only in the United States, Canada, and U.S. Territories.

Proplica..$106.99

SPOTLIGHT ON

SAILOR MOON: SAILOR MERCURY "SUPER S" VERSION S.H.FIGUARTS ACTION FIGURE

From Tamashii. Sailor Mercury is the next inner senshi to receive the super sailor scout treatment from the S.H.Figuarts *Sailor Moon* line! New features include the dainty star-shaped choker, longer flowing ribbon at the waist and more! She stands around 5 1/2" and comes with her Harp and Crystal Change Rod which are cast from clear materials for faithful representation. Set also includes 3 interchangeable facial expression parts, 7 Pairs of interchangeable hands, and a special display stand. (STL032176) **Item has been previously solicited in *PREVIEWS Plus*.** Scheduled to ship in June 2017. (1832/BAN12844) (C: 1-1-2) **NOTE:** Available only in the United States, Canada, and U.S. Territories.

Figure $49.99

SOFUBI

OFFERED AGAIN

O/A GENICHIRO TENRYU "REVOLUTION" SOFUBI

From MEDICOM Toy. Joining the tenth wave of sofubi fighters is this 10" tall recreation of the popular champion, complete with articulated legs, arm and head. (STK691295) **Available Now!** (4239/4530956533896) (C: 1-1-2) **NOTE:** Available only in the United States, Canada, and U.S. Territories.

Sofubi $102.99

O/A MAZINGER Z "CLASSIC RETRO COLOR" SOFUBI

From MEDICOM Toy. This gorgeous edition of the world-famous mecha stands nearly 10" tall and comes with a removable jet scrander. (STK688169) **Available Now!** (4239/4530956533216) (C: 1-1-2) **NOTE:** Available only in the United States, Canada, and U.S. Territories.

Sofubi $105.99

SOUL OF CHOGOKIN

ABSOLUTE CHOGOKIN: DRAGONBALL Z MINI FIGURES

From Tamashii. It's official! The Absolute Chogokin series is getting a second wave of popular *Dragonball Z* characters! Four types are being released in standard silver chrome and four secret colors. The lineup includes *Super Saiyan Son Gohan, Super Saiyan 2 Broly, Gogeta*, and *Super Saiyan 3 Son Goku*. The fixed-pose figures range from between 2" and 3" in height and are molded in diecast metal. (STL033219) **Item has been previously solicited in *PREVIEWS Plus*.** Scheduled to ship in May 2017. (1832) (C: 1-1-2) **NOTE:** Available only in the United States, Canada, and U.S. Territories.

GOGETA (BAN11219)—Mini Figure $12.99
SUPER SAIYAN 2 BROLY (BAN07911)—Mini Figure $12.99
SUPER SAIYAN 3 SON GOKU (BAN11220)—Mini Figure $12.99
SUPER SAIYAN SON GOHAN (BAN07909)—Mini Figure $12.99

OFFERED AGAIN

O/A CHOGOKIN MAZINGER Z "HELLO KITTY COLOR" FIGURE

From Tamashii Nations. Over the years, Tamashii Nations has introduced the esteemed Mazinger Z robot in a variety of color variants and with different character collaborations, but we're guessing fans never saw this dream collaboration coming. Introducing *Chogokin Mazinger Z (Hello Kitty Color)!* Mazinger Z's trademark chest piece has transformed into Hello Kitty's iconic red ribbon. Even Mazinger Z's Jet Scrander belt has been reformed as Hello Kitty's face. And the cherry on top of the cake? Chogokin Mazinger Z even comes with a special hand piece for shaking hands with *Chogokin Hello Kitty (Mazinger Z Color)*, sold separately! Set also includes a special display base, 4 interchangeable hands, Jet Scrander, and Mazinger Blade. (STL003725) **Available Now!** (1832/BAN05199) (C: 1-1-2) **NOTE:** Available only in the United States, Canada, and U.S. Territories.

Figure $72.99

STAR TREK

STAR TREK TITANS 2016 NEW YORK COMIC-CON FIGURES
From Titan. At the 2016 New York Comic Con, Titan Merchandise offered three exclusive *Star Trek TITANS* vinyl figures that are now available in limited quantites to a wider audience! Choose from *Captain Kirk*, *Mr. Spock*, or the *USS Enterprise*-D from *Star Trek: The Next Generation*. Each figure stands 4 1/2" tall. Window box packaging. (STL028473) (893) (C: 1-1-2) **NOTE:** Available only in the United States, Canada, and U.S. Territories.
USS ENTERPRISE NCC-1701-D (STV-17D4-001)—Vinyl Figure........................$14.50
CAPTAIN KIRK (STV-JTK4-001)—Vinyl Figure $14.50
MR. SPOCK (STV-SPK4-001)—Vinyl Figure..$14.50

STAR WARS

SPOTLIGHT ON

STAR WARS DIE-CAST ACTION FIGURES
From HEROCROSS. Build a new collection of *Star Wars* action figures with HEROCROSS' new die-cast figures! Each figure stands 5" tall and features an action body with over 20 points of articulation as well as accessories and interchangeable hands. These pocket-sized figures are cast from a hybrid metal and come with a handy base for display. Choose from *Boba Fett*, *Darth Vader*, the *Sandtrooper*, the *Sandtrooper with Black Pauldron*, the *Sandtrooper Sergeant*, and the *Stormtrooper*. (STL035800) **Item has been previously solicited in *PREVIEWS Plus*.** Scheduled to ship in January 2017. (3381) (C: 1-1-2) **NOTE:** Available only in the United States, Canada, and U.S. Territories.
STORMTROOPER (HMF-005)—Action Figure $64.00
DARTH VADER (HMF-011)—Action Figure $89.00
BOBA FETT (HMF-016)—Action Figure $89.00
SANDTROOPER (HMF-019)—Action Figure $77.00
SANDTROOPER WITH PAULDRON (HMF-019C)—Action Figure..$77.00
SANDTROOPER SERGEANT (HMF-019S)—Action Figure $77.00
C-3P0 & R2-D2 (HMF-024)—Action Figure..$98.00

STRIKE WITCHES

OFFERED AGAIN

O/A STRIKE WITCHES 2: ILMATAR JUUTILAINEN NENDOROID

From Good Smile Company. The ninth Nendoroid from the *Strike Witches* series is Nendoroid *Eila Ilmatar Juutilainen!* She comes with three different expressions including a standard confident expression, a valiant expression for combat and the popular expression she made when claiming things were impossible. Optional parts include her MG-42 machine gun which can be held with both hands, as well as her Bf109K4 Striker Unit! The propellers for the Striker Unit come in both spinning and idle versions, and her fox ears and tail are also removable. She also comes with a tarot card, thumbs-up hand part and a cat ornament! (STK692604) **Available Now!** (6817/4560308571245) (C: 1-1-2) **NOTE:** Available only in the United States, Canada, and U.S. Territories.
Nendoroid..$47.99

STRIKE WITCHES 2: MIO SAKAMOTO NENDOROID

From PHAT. The tenth Nendoroid from the *Strike Witches* series is Mio Sakamoto! She comes with three face plates including a standard expression, a combat expression and a laughing expression that will remind you of her cheerful laugh! She comes with her sword as well as the type 99-2 model 2 kai machine gun. Her striker unit *Shiden Kai* is included and comes with newly-sculpted 4-blade propellers as well as spinning propeller parts to display her flying. The eyepatch over her right eye can be removed to reveal her *Magic Eye*, and she also comes with both ear and tail parts to display her using her powers. (STL032604) **Item has been previously solicited in *PREVIEWS Plus*.** Scheduled to ship in June 2017. (6817/P57121) (C: 1-1-2) **NOTE:** Available only in the United States, Canada, and U.S. Territories.
Nendoroid................................. $53.99

SUPER ROBOTS

MAZINEMPEROR G: SUPER ROBOT CHOGOKIN ACTION FIGURE

From Tamashii. A new Mazin is born! From the 2017 videogame *Super Robot Taisen V* comes *Mazinemperor G!* This strikingly designed diecast and plastic figure stands 7 inches tall. It comes with an Emperor Aureole, Blade, three optional right hands, two optional left hands, chest effect parts, and display joint part. (STL033203) **Item has been previously solicited in *PREVIEWS Plus*.** Scheduled to ship in May 2017. (1832/BAN11255) (C: 1-1-2) **NOTE:** Available only in the United States, Canada, and U.S. Territories.
Figure $129.99

SWORD ART ONLINE

SWORD ART ONLINE II: SINON FIGMA

From Max Factory. From the anime series *Sword Art Online II* comes a figma of *Sinon!* Using the smooth yet posable joints of figma, you can act out a variety of different scenes. She comes with three expressions: a standard face, a fired-up expression with clenched teeth and an embarrassed smile. Her beloved "Hecate II" sniper rifle is included along with bipod to place it on. A pistol and effect parts are also included, as is an alternate head part for posing her in a sniping pose and an articulated figma stand is included. Stands just over 5" tall. (STK661061) **Item has been previously solicited in *PREVIEWS Plus*.** Scheduled to ship in May 2017. (6817/4545784063507) (C: 0-1-2) **NOTE:** No countries actually denied.
Figma.......................................$78.99

SWORD ART ONLINE: PUTITO SERIES TRADING FIGURES

From Kadokawa. The characters of *Sword Art Online* join the PUTITTO series! Each of these trading figures have a slit or indention strategically placed on their bodies so they can be set on the rim of a drinking glass or other object with an equally thin rim. Collect them all and enjoy them around your home or office! Collect *Kazuto Kirigaya (Kirito), Asuna Yuuki, Yui, Rika Shinozaki, Ryotaro Tsuboi,* and *Keiko Ayano* . (STL033169) **Item has been previously solicited in *PREVIEWS Plus*.** Scheduled to ship in March 2017. (6817/KK17702) (C: 1-1-2) **NOTE:** Available only in the United States, Canada, and U.S. Territories.
Trading Figures $7.99

TEENAGE MUTANT NINJA TURTLES

FEATURED ITEM

TEENAGE MUTANT NINJA TURTLES: SHREDDER PVC FIGURE

From Good Smile. Shred this! The popular series of *Teenage Mutant Ninja Turtles* figures based on renowned artist James Jean's illustrations have now expanded into a series of villains for fans to add to their collection! The series is led by the Turtles' most formidable foe, Shredder, and will also include Bebop, Rocksteady and Krang to recreate the full diorama from James Jean's original illustration! (STL032875) **Item has been previously solicited in *PREVIEWS Plus.*** Scheduled to ship in May 2017. (6817/G44293) (C: 0-1-2) **NOTE:** Available only within the United States and U.S. Territories.

Figure $179.99

THE IDOLMASTER CINDERELLA GIRLS: MINAMI NITTA "MEMORIES" 1/8-SCALE PVC FIGURE

From Alter. From the anime series *The Idolm@ster Cinderella Girls* comes a 1/8-scale figure of Minami Nitta in her "Love Laika" outfit! The figure has been posed in a quiet moment, with her finger to her lips and a gentle smile on her face! (STL032177) **Item has been previously solicited in *PREVIEWS Plus.*** Scheduled to ship in June 2017. (3145/4560228204421) (C: 1-1-2) **NOTE:** Available only in the United States, U.S. Territories, Canada, and the U.K.

MATURE THEMES

ANI Statue........................ $166.99

IDOLMASTER PLATINUM STARS: TAKANE SHIJOU NENDOROID CO-DE

From Good Smile. From *The Idolmaster Platinum Stars* comes a Nendoroid Co-de figure of 765 Production's Takane Shijou! She is wearing the "Twinkle Star" outfit which was newly added to the *Platinum Stars* game! The blue base outfit is filled with stars making it the perfect stage outfit for any idol wanting to shine on stage! (STL034311) **Item has been previously solicited in *PREVIEWS Plus.*** Scheduled to ship in May 2017. (6817/G90260) (C: 1-1-2) **NOTE:** Available only in the United States, Canada, and U.S. Territories.

Nendoroid........................ $41.99

IDOLMASTER PLATINUM STARS: YAYOI TAKATSUKI NENDOROID CO-DE

From Good Smile. From *The Idolmaster Platinum Stars* comes a Nendoroid Co-de figure of 765 Production's Yayoi Takatsuki! She is wearing the "Twinkle Star" outfit which was newly added to the *Platinum Stars* game! The blue base outfit is filled with stars making it the perfect stage outfit for any idol wanting to shine on stage! (STL034310) **Item has been previously solicited in *PREVIEWS Plus.*** Scheduled to ship in May 2017. (6817/G90261) (C: 1-1-2) **NOTE:** Available only in the United States, Canada, and U.S. Territories.

Nendoroid........................ $41.99

THE IDOLM@STER

IDOLMASTER CG: KOUME SHIRASAKA HALLOWEEN NIGHTMARE VERSION 1/7 SCALE PVC FIGURE

From Good Smile! From the game *The Idolm@ster Cinderella Girls* comes a 1/7-scale figure of Koume Shirasaka. The figure is based on the "Halloween Nightmare" version of Koume and faithfully captures her pose and outfit from the original illustration. The details on her outfit such as the spider-web patterns on her sleeves, the various bandages wrapped around her arms and legs as well as the skull-shaped microphone she holds in hand have all been faithfully recreated in figure form! The figure also comes complete with a diorama base that brings out the graveyard atmosphere of the original illustration with cute little ghosts floating around Koume-chan and zombie hands reaching from the ground! (STL035440) **Item has been previously solicited in *PREVIEWS Plus.*** Scheduled to ship in October 2017. (6817/M04231) (C: 1-1-2) **NOTE:** Available only in the United States, Canada, and U.S. Territories.

PVC Figure $184.99

THE IDOLMASTER: RITSUKO AKIZUKI 1/8-SCALE PVC FIGURE

From PHAT. From the anime series *The Idolm@ster* comes a 1/8-scale figure of the idol producer who used to be an idol herself, *Ritsuko Akizuki!* The pose is based on the illustration by director and character designer Atsushi Nishigori seen on the 5th volume of the Blu-ray & DVD jacket for the anime series. The figure faithfully captures Ritsuko wearing casual clothes as if on a day off from work. She may be a producer now but she still looks just as stunning as any of the actual idols! (STL032698) **Item has been previously solicited in *PREVIEWS Plus.*** Scheduled to ship in June 2017. (6817/P57500) (C: 1-1-2) **NOTE:** Available only in the United States, Canada, and U.S. Territories.

PVC Figure $111.99

FEATURED ITEM

2000 AD X THREEA: JUDGE DREDD 1/6-SCALE FIGURE

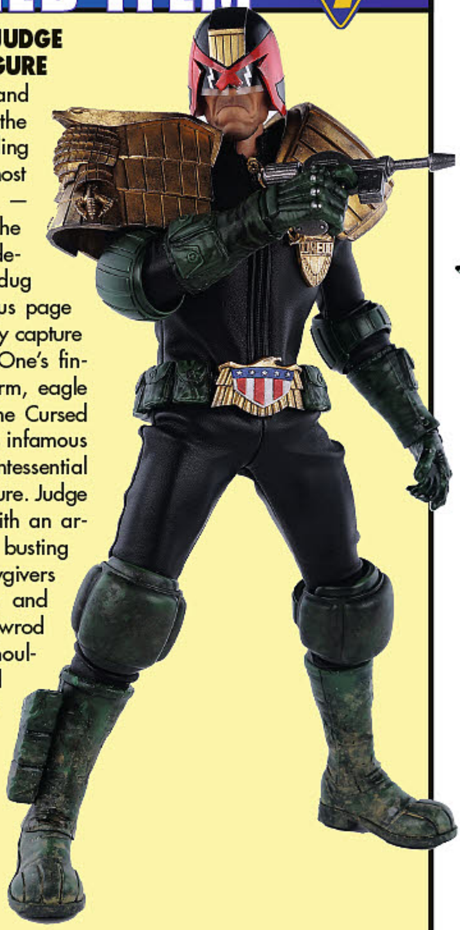

From ThreeA. 2000 AD and ThreeA proudly present the first release in the thrilling return to 1/6-scale, the most feared lawman around — Judge Dredd! Inspired by the art of Brian Bolland, the development team at ThreeA dug through page after glorious page of *2000 AD*'s Progs to truly capture the details of Mega City One's finest. From helmet to uniform, eagle to badge, to the dirt of the Cursed Earth on his boots, and his infamous craggy chin, this is the quintessential Judge Dredd collectible figure. Judge Dredd comes equipped with an arsenal of weaponry for busting creeps, including both Lawgivers Mk1 and Mk2, Daystick, and the ThreeA designed Lawrod with detachable clip and shoulder stock. Judge Dredd also features the ability to swap his iconic scowl for a gritted teeth expression for when maximum sentencing is required. (STL030362) **Item has been previously solicited in *PREVIEWS Plus.*** Scheduled to ship in August 2017. (2026/3A-16-09-12D) (C: 0-1-2)

Figure $200.00

O/A 3A X MARVEL: ULTRON FIGURES

(A) Ashley Wood

From 3A Trading Company. Ultron: the sentient A.I. who notoriously rebelled against his creator Hank Pym, causing havoc the world over time and time again. Ashley Wood upgrades the classic villain as a fully poseable 13" figure with a new look featuring plated armor, articulated fingers and LED-illuminated eyes, mouth and chest. Available in *Classic* and *Shadow* Editions. (STK681008) **Available Now!** (2026) (C: 0-1-2)

CLASSIC

(3A-15-05-ULN-C)—Figure .. $220.00

SHADOW

(3A-15-05-ULN-S)—Figure... $220.00

FALLOUT 4: T-60 POWER ARMOR 1/6-SCALE FIGURE

From ThreeA. The T-60 Power Armor stands at approximately 14" tall and is fully-articulated with a realistic heavy metal paint application and LED light-up feature in the helmet. The figure includes an alternate player character head, Assault Rifle accessory with an exchangeable magazine, and removable exterior armor plating that can be interchangeable with pieces from other Power Armor figures. (STL031770) **Item has been previously solicited in *PREVIEWS Plus.*** Scheduled to ship in September 2017. (2026/3Z0013) (C: 0-1-2)

Figure $380.00

OFFERED AGAIN

O/A 3A X FREDERATOR: BRAVEST WARRIORS: CATBUG 1/6-SCALE FIGURE

From 3A. Everything is okay! *Catbug* is here, and sometimes he's there, and sometimes he's eating soft tacos. You need a sidekick? You need a friend? You need a cute buddy that jumps between dimensions? How about hopping into an alternate reality with someone to drink a big ol' beer with? Catbug is the little dude for the job! Officially Licensed by Cartoon Hangover and Frederator Studios, this figure is approximately 4" tall and 100% adorable with its articulated head, rotating arms & feet, an opening shell and articulated wings. (STK694041) **Available Now!** (2026) (C: 0-1-2)

Figure $40.00

O/A BREAKING BAD: JESSE PINKMAN 1/6-SCALE FIGURE

From ThreeZero. This exacting recreation of *Breaking Bad*'s *Jesse Pinkman* is a 12" tall articulated figure featuring tailored clothing, various accessories and a realistic likeness to the character portrayed on screen. Features include a Ruger LCR revolver and interchangeable hands for holding it; a detailed leather jacket (PU leather); a hoodie; a SWAT mask; and four stacks of blood money. (STK690473) **Available Now!** (2026/TZ-BB-002) (C: 0-1-2)

Figure $150.00

HANNIBAL: HANNIBAL LECTER 1/6-SCALE FIGURE

From ThreeA Trading. Based on the NBC TV series *Hannibal*, this Dr. Hannibal Lecter collectible figure stands approximately 12" tall and is fully-articulated. This highly detailed figure features a lifelike sculpt true to the actor, Mads Mikkelsen, and a hand-stitched tailored 3-piece suit (slacks, vest and coat with pocket square and tie), various extremely detailed accessories, kill suit, two knives and three pairs of exchangeable hands. (STL030510) **Item has been previously solicited in *PREVIEWS Plus.*** Scheduled to ship in September 2017. (2026/3Z0017) (C: 0-1-2)
Figure $150.00

VOTOMS ATM-09-ST: SCOPEDOG 1/12-SCALE FIGURE

From Threezero. This 12" tall ATM-09-ST SCOPEDOG figure faithfully captures the original design from the anime series *Armored Trooper Votoms*. SCOPEDOG is fully articulated down to the joints in each finger and can be transformed into crouching mode. Magazines for an arm punch attack are included and can be loaded into the arm, and spare magazines can also be mounted in the hip holsters. The included GAT-22 Heavy Machine Gun has a detachable fabric belt, barrel and stock, which allows you to convert it into short barrel form. It also features detachable machine gun magazines which can be mounted on the hip area of the armor. In addition, the SCOPEDOG features a 1/12-scale fully articulated pilot with clothes made from real fabric that can be placed inside the cockpit. The pilot comes with a Bahauser M571 Armor Magnum as well as a large selection of interchangeable hand parts. (STL031745) **Item has been previously solicited in *PREVIEWS Plus.*** (2026/3Z0011) (C: 0-1-2) **NOTE:** No countries actually denied.
Figure $450.00

FEATURED ITEM

ONE-PUNCH MAN: SAITAMA 1/6-SCALE FIGURE

From ThreeA Trading. This collectible figure of Saitama from the hit anime *One Punch Man* stands approximately 12" tall and is fully articulated. The "Hero for Fun" comes with Two Interchangeable Heads with different facial expressions; Tailored Hero Suit Costume with Cape, Exchangeable Hands and different accessories such as a "Munageya" Supermarket Shopping Bag, Snap-lock Coin Purse, One Package of Crab Claws, and One Leek. (STL035389) **Item has been previously solicited in *PREVIEWS Plus.*** Scheduled to ship in November 2017. (2026/3Z0026) (C: 0-1-2)
Figure...........$160.00

ULTRAMAN

MECHA COLLECTION: ULTRA HAWK MODEL KIT

From Bandai Hobby. Here's yet another great vehicle from the *Ultraman* TV series, Ultra Hawk 2! Designed for space combat, it is shaped like a rocket and often used for space rescue missions. Vehicle measures about 5" when assembled. Painting and assembly required. (STL034609) **Item has been previously solicited in *PREVIEWS Plus.*** Scheduled to ship in February 2017. (1832/BAN212198) (C: 1-1-2) **NOTE:** Available only in the United States, Canada, and U.S. Territories.
Model Kit..$6.99

O/A MECHA COLLECTION: ULTRA MAN SPACE VTOL MODEL KIT

From Bandai America. In celebration of the 50th-anniversary of the *Ultraman* series, the *Space VTOL* is now available! Fitting in the palm of your hand, the model is highly realistic. The distinctive shape of the Space VTOL is recreated using colored plastic and water-transfer stickers for the markings. (STL015365) **Available Now!** (1832/BAN208103) (C: 1-1-2) **NOTE:** Available only in the United States, Canada, and U.S. Territories.
Model Kit..............................$6.99

ULTRAMAN: ULTRA SEVEN S.H.FIGUARTS ACTION FIGURE

From Tamashii. A classic character joins S.H.Figuarts, featuring the asymmetrically designed helmet seen in the actual show. Boasting accurate and faithful detail, down to the texture of the suit, this is the ultimate Ultraseven action figure! The 6" figure includes 4 types of optional hands, beam effect parts, wide shot effect parts, and an "Eyeslugger" that can be held in the hand. (STL033201) **Item has been previously solicited in *PREVIEWS Plus.*** Scheduled to ship in May 2017. (1832/BAN03735) (C: 1-1-2) **NOTE:** Available only in the United States, Canada, and U.S. Territories.
Figure $56.99

FIRE EMBLEM FATES: CAMILLA 1/7-SCALE PVC FIGURE

From Intelligent Systems. From the popular game *Fire Emblem Fates* comes a 1/7-scale figure of the beautiful princess of the Kingdom of Nohr, Camilla! The figure captures Camilla's persona with a noble, elegant appearance that still shows off her sexy side, with her hair making use of translucent parts to preserve its unique appearance. The Silver Axe she has by her side has been based on the original designs from the game, and she comes complete with a special base made in the image of a marble pillar that brings out the atmosphere of the series. This figure has been closely supervised by the game's development team from the initial planning stages to the final paintwork to make it the ultimate official figure of Camilla! (STL035958) **Item has been previously solicited in *PREVIEWS Plus.*** Scheduled to ship in October 2017. (6817/IS87019) (C: 1-1-2) **NOTE:** Available only in the United States, Canada, and U.S. Territories.
PVC Statue $209.99

VIDEO GAMES

ACE ATTORNEY: PHOENIX WRIGHT FIGMA

From Good Smile! From the popular *Phoenix Wright: Ace Attorney* adventure game series comes a figma of the main character of the series, Phoenix Wright! Using the smooth yet posable joints of figma, you can act out a variety of different scenes. A flexible plastic is used for important areas, allowing proportions to be kept without compromising posability. A large selection of hand parts are included to recreate poses from the game such as the "Objection!" pose. He comes with a standard expression, a shouting expression as well as a shocked expression for those sudden realizations! Optional parts include evidence papers, a mug, and a courtroom desk. (STL032607) **Item has been previously solicited in *PREVIEWS Plus.*** Scheduled to ship in June 2017. (6817/P57595) (C: 1-1-2) **NOTE:** Available only in the United States, Canada, and U.S. Territories.
Figma......................................$85.99

HDGE TECHNICAL STATUE NO 15: REIKA X SHOTGUN

From Union Creative. From the 2016 CGI movie *Gantz: O* comes an incredible figure of the herione, Reika Shimohira! Featured here in her delicately sculpted Gantz suit, this stunning figure measures about 10" tall and comes carrying her X-shotgun. (STL033168) **Item has been previously solicited in *PREVIEWS Plus.*** Scheduled to ship in May 2017. (3145/4562192559576) (C: 1-1-2) **NOTE:** Available only in the United States, Canada, and U.S. Territories.
MATURE THEMES
PVC Statue $213.99

O/A PERSONA 4 ARENA ULTIMAX: YU NARUKAMI FIGMA

From Max Factory. From the popular 2D fighting game *Persona 4 Arena Ultimax* comes a figma of the *Yu Narukami*, the protagonist of *Persona 4!* He comes with three expressions, including his standard confident expression, a battle expression for attacking poses and an expression with white eyes to pose him taking damage. Optional parts include his katana, loose glasses and a fringe part with glasses attached and a Persona card. An articulated figma stand is also included. (STK680120) **Available Now!** (6817/4545784063743) (C: 1-1-2) **NOTE:** Available only in the United States, Canada, and U.S. Territories.

Figma....................................$73.99

O/A SHINRA BANSHOU: ARUMA EX MODEL

From MegaHouse. From the *Shinra Banshou Chocolate* wafers comes this 1/8-scale figure of Aruma! Made of PVC, this figure stands 7 7/8" tall. (STL008212) **Available Now!** (1903/4535123715488) (C: 1-1-2) **NOTE:** Available only in the United States, Canada, and U.S. Territories.

Ex Model...................................$169.99

O/A TERRA BATTLE: SAMATHA 1/8-SCALE PVC STATUE

From De Agostini UK. Terra Battle is a mobile video game developed by Mistwalker, the company of *Final Fantasy* creator Hironobu Sakaguchi, and was released for the iOS and Android platforms. The game plays as a tile-based tactical role-playing game, with elements of collectible card and puzzle video games. *Samatha* is the 20-year-old daughter of a respectable family. Raised alongside three older brothers, she is a bit of a tomboy. She has a strong sense of justice and despises wickedness. She has a fear of men besides her brothers and is hopeless at romance. (STL007480) **Available Now!** (1255/20158-024) (C: 1-1-2) **NOTE:** Available only in the United States, Canada, and U.S. Territories.

PVC Statue $119.99

O/A TERRA BATTLE: YUKKEN 1/8-SCALE PVC STATUE

From De Agostini UK. Terra Battle is a mobile video game developed by Mistwalker, the company of *Final Fantasy* creator Hironobu Sakaguchi, and was released for the iOS and Android platforms. The game plays as a tile-based tactical role-playing game, with elements of collectible card and puzzle video games. *Yukken* is Rikken's twin sister. Younger than her sister by just a few minutes, she radiates a sunny disposition and loves to wear big ribbons. She has a gift for gab that gushes forth and overwhelms opponents. like a raging river. (STL007481) **Available Now!** (1255/20158-025) (C: 1-1-2) **NOTE:** Available only in the United States, Canada, and U.S. Territories.

PVC Statue $99.99

SYMPHOGEAR GX: TSUBASA KAZANARI "AME HABAKIRI" 1/8-SCALE PVC FIGURE

From Bellfine. With seasons four and five of musical sci-fi anime *Symphogear* in the works, Bellfine has launched a line of scale figures for the series! It's continuing with the Japanese music inspired idol Tsubasa Kazanari in her Ame-no-Habakiri form. She is posed holding one of her blades, ready to fight the Noise! This highly detailed statue stands approximately 8" tall and comes with base in a window box packaging. (STL034193) **Item has been previously solicited in *PREVIEWS Plus*.** (6817/BF24219) (C: 1-1-2) **NOTE:** Available only in the United States, Canada, and U.S. Territories.

PVC Figure $217.99

TO HEART2: KOMAKI MANAKA "SUMMER MILKBAR SPECIAL" 1/7-SCALE PVC FIGURE

For more information on this item and a copy of the ***PREVIEWS*** Adult supplement, ask your local comic shop. (STL034833) **Item has been previously solicited in *PREVIEWS Plus*.** Scheduled to ship in June 2017. (6817/OR85385) (C: 1-1-2) **NOTE:** Available only within the United States and U.S. Territories.

ADULT MATERIAL

PVC Figure $254.99

YAKUZA: GORO MAJIMA FIGMA

From MAX FActory. From the popular action adventure game *Yakuza* comes a figma of the "Mad Dog of the Shimano Family," Goro Majima! Using the smooth yet posable joints of figma, you can act out a variety of different scenes. Three face plates are included: a standard serious face, a shouting face for combat and an ecstatic expression. Optional parts include a metal bat, a cigarette and his Chimera Dagger. An articulated figma stand is included, which allows various poses to be taken. (STL033047) **Item has been previously solicited in *PREVIEWS Plus.*** Scheduled to ship in June 2017. (6817/M06458) (C: 1-1-2) **NOTE:** Available only in the United States, Canada, and U.S. Territories.

Figma.. $84.99

TOUKEN RANBU ONLINE: MONOYOSHI SADAMUNE 1/8-SCALE PVC FIGURE

From Orange Rogue. From the popular browser and smartphone game *Touken Ranbu -ONLINE-* comes a 1/8-scale figure of Monoyoshi Sadamune based on his standard standing illustration from the game! His gentle expression, nimble hands and feet, soft curly hair and various other details have all been faithfully included for the perfect rendition of Monoyoshi Sadamune, the sword said to bring good luck. (STL032184) **Item has been previously solicited in *PREVIEWS Plus.*** Scheduled to ship in August 2017. (6817/M04230) (C: 1-1-2) **NOTE:** Available only in the United States, Canada, and U.S. Territories.

PVC Figure $154.99

TOUKEN RANBU ONLINE: PUTITO SERIES TRADING FIGURES

From Kadokawa. The super popular PC browser game *Touken Ranbu Online* comes in the PUTITTO series! Use the *Touken* boys to decorate the edge of your glasses or other places! Collect *Mikazuki Munechika, Kasen Kanesada, Tsurumaru Kuninaga, Yagen Toushirou, Shokudaikiri Mitsutada,* and *Iwatooshi. (STL033183)* ***Item has been previously solicited in PREVIEWS* Plus.** Scheduled to ship in April 2017. (6817/KK15905) (C: 1-1-2) **NOTE:** Available only in the United States, Canada, and U.S. Territories.

Trading Figures $6.99

WRESTLING

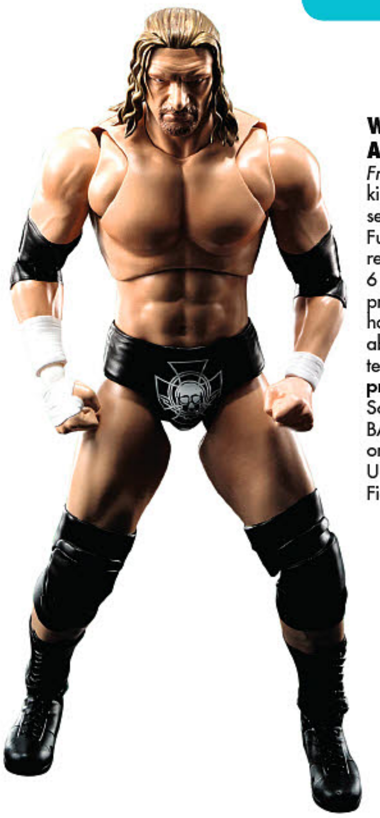

WWE: TRIPLE H S.H.FIGUARTS ACTION FIGURE

From Tamashii Nations. The king of kings, Triple H, joins the S.H.Figurarts series as he appeared in the late 1990s. Full action gimmicks and posing let you replicate all his trademark moves! The 6 inch figure includes two optional expression parts, optional left and right hands, left and right hands with posable fingers, sledgehammer, and water bottle. (STL033202) **Item has been previously solicited in *PREVIEWS Plus.*** Scheduled to ship in May 2017. (1832/BAN11215) (C: 1-1-2) **NOTE:** Available only in the United States, Canada, and U.S. Territories.

Figure $59.99

SOLD $112,015
SOLD $94,875
SOLD $95,200
SOLD $12,197
SOLD $17,906
SOLD $95,155
SOLD $75,000
SOLD $31,625
SOLD $49,335
SOLD $31,625
AMERICANA & HAKE'S COLLECTIBLES SINCE 1967
A GEPPI'S ENTERTAINMENT AUCTIONS CO.
THE CONSIGNOR'S BEST CHOICE
OVER 1 MILLION ITEMS SOLD
Hake's is the premier source for Pop Culture Collectibles. We are America's first and most diversified collectibles auction house.
SOLD $151,534
OVER 200 CATALOGED AUCTIONS CONDUCTED SINCE 1967
WORLD RECORD PRICES SET IN EVERY AUCTION
OUR EXPERTS USE THEIR COMBINED 250 YEARS OF KNOWLEDGE IN THE FIELD TO SHOWCASE YOUR ITEMS
20 AUTHORITATIVE COLLECTIBLE PRICE GUIDES PUBLISHED
SOLD $29,500
SOLD $37,041
SOLD $27,830
SOLD $29,601
CONSIGN NOW
WWW.HAKES.COM
P.O. Box 12001
York, PA 17402
866-404-9800
SOLD $13,210
SOLD $33,674

JURASSIC WORLD: INFLATABLE T-REX COSTUME

COSTUMES & PROP REPLICAS

You don't need to go to Isla Nublar to get your hands on this costume that lets you dress as a fearsome *Tyrannosaurus Rex!*

PX PREVIEWS EXCLUSIVE

DOCTOR WHO *PREVIEWS* EXCLUSIVE COFFEE MUGS

DOCTOR WHO

Get your morning started with the Doctor thanks to two new *Doctor Who* coffee mugs available exclusively through ***PREVIEWS!***

BARREL OF MONKEYS

POP CULTURE

The classic Milton Bradley game returns; can you link together these plastic monkeys and help them escape the barrel?

COMICS

SPOTLIGHT ON

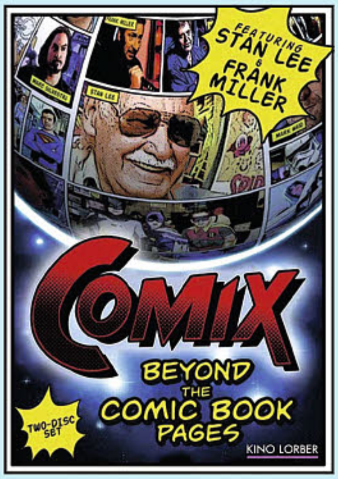

COMIX: BEYOND THE COMIC BOOK PAGES DVD

COMIX: Beyond the Comic Book Pages is an exciting feature film documentary about the world of comic books told through the thoughts and images of the creators, artists, writers, collectors, store owners, independent publishers, and especially the passionate fans who have made it the phenomenon that it is today. *COMIX* includes exclusive one-on-one interviews with icons from the comic book industry, like Stan Lee (Spider-Man, X-Men, Fantastic Four), Frank Miller (*Sin City, 300*), Neal Adams (Batman, X-Men, Green Lantern/Green Arrow), Mark Waid (*Kingdom Come*, Superman, Justice League of America), Mike Richardson of Dark Horse Productions (*Hellboy, Sin City, The Goon,* and *Concrete*), Marc Silvestri of Image Comics and Top Cow Productions (*Tomb Raider, Hunter Killer, Witchblade*), and Todd McFarlane (Spawn). *COMIX* also includes interviews with fans, many dressed in full costume, as they talk about their love for the characters and cosplay, at conventions like Comic-Con, Wizard World, and more. The DVD will be a 2-disc set. One disc will include the film of 85 minutes. Disc 2 will include 4 hours of bonus footage including the Stan Lee and Frank Miller interviews in their entirety as well as many other sections that did not make the film. The DVD will also include an exclusive mini comic book co created by director Michael Valentine with Julian Aquino, and Paul Limgenco. (STL021737) **Item has been previously solicited in *PREVIEWS Plus.*** (3356) (C: 0-1-1) **NOTE:** No countries actually denied.

DVD..$21.99

COSTUMES & PROP REPLICAS

FEATURED ITEM

JURASSIC WORLD: INFLATABLE T-REX COSTUME

Whether it be a costume party or comic con cosplay, you can steal the show with this *Jurassic World* inflatable T-Rex costume! While most would show up with a simple triceratops or stegosaurus mask and spike-covered t-shirt, you will impress the crowds with a head-to-toe, inflated costume of your favorite dinosaur. The T. rex is known for having little arms, which will prevent you from performing many modern dance moves, but you will be free to wave your dinosaur tail all night long. (STL035955) **Item has been previously solicited in *PREVIEWS Plus.*** (8847/810481) (C: 1-0-2) **NOTE:** Available only within the United States and U.S. Territories.

Inflatable Costume......................................$89.99

CTHULHU

OFFERED AGAIN

O/A CTHULHU: INVOCATION METAL KEYRING

Warning: Reciting the classic inscription on this keyring aloud may open far worse portals than your front door, so wield it — and its image of the Elder God — with care. (STK698248) (3305/SDTSDT89716) (C: 0-1-2) **NOTE:** No countries actually denied.

Keyring......................................$7.95

O/A CTHULHU: LOGO METAL KEYRING

Make a memorable entrance every time when you use keys on this ring, which features a stylized logo of H.P. Lovecraft's hellish creation. (STK698249) (3305/SDTSDT89717) (C: 0-1-2) **NOTE:** No countries actually denied.

Keyring......................................$7.95

DC HEROES

BATMAN V SUPERMAN: BATMAN BUST BANK

Ben Affleck's portrayal of Batman from the blockbuster film *Batman v Superman: Dawn of Justice* has been sculpted as this impressive bust bank that depicts Batman in the battle armor he wears in his battle with Superman! (STL036178) **Item has been previously solicited in *PREVIEWS Plus.*** (6257/45494) (C: 1-1-2) **NOTE:** Available only in the United States, Canada, and U.S. Territories.

Bust Bank......................................$17.99

THE FLASH: LOGO PEWTER PEWTER KEY RING

Give your keys character with this officially licensed DC Comics *The Flash* Pewter Key Ring from Monogram. This durable real-metal key ring features a lobster-style clasp, as well as an O-ring attachment for securely fastening your keys. Attach to your backpack or bag for character on the go! (STL036354) **Item has been previously solicited in *PREVIEWS Plus.*** (6257/45544) (C: 1-1-2) **NOTE:** Monogram Marvel items - available in US, Canada, EMEA, and SE Asia.

Keyring......................................$5.99

BATMAN V SUPERMAN: WONDER WOMAN TIARA BRASS PEWTER KEYRING

Give your keys character with this officially licensed DC Comics *Wonder Woman* Pewter Key Ring from Monogram. This durable real-metal key ring features a lobster-style clasp, as well as an O-ring attachment for securely fastening your keys. Attach to your backpack or bag for character on the go! (STL036353) **Item has been previously solicited in *PREVIEWS Plus.*** (6257/45503) (C: 1-1-2) **NOTE:** Monogram Marvel items - available in US, Canada, EMEA, and SE Asia.
Keyring $5.99

BATMAN V SUPERMAN: WONDER WOMAN SHIELD BRASS PEWTER KEY RING

Give your keys character with this officially licensed DC Comics *Wonder Woman* Pewter Key Ring from Monogram. This durable real-metal key ring features a lobster-style clasp, as well as an O-ring attachment for securely fastening your keys. Attach to your backpack or bag for character on the go! (STL036352) **Item has been previously solicited in *PREVIEWS Plus.*** (6257/45502) (C: 1-1-2) **NOTE:** Monogram Marvel items - available in US, Canada, EMEA, and SE Asia.
Keyring $5.99

BATMAN: SYMBOL REPEATER ACCORDION AUTO SUNSHADE

Place your car under the protection of the Dark Knight with this durable sunscreen, which features his logo and fits most car windshields. (STL021635) **Item has been previously solicited in *PREVIEWS Plus.*** (3355/003713R01) (C: 1-1-2)
Auto Accessory $14.99

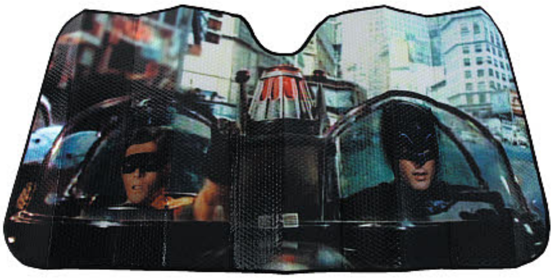

BATMAN: 1966 TELEVISION SERIES RETRO ACCORDION AUTO SUNSHADE

Atomic batteries to power! Turbines to speed! Keep your Batmobile's interior from overheating with this sunshade featuring the Dynamic Duo from the classic '60s TV series. Fits most car windshields. (STL021636) **Item has been previously solicited in *PREVIEWS Plus.*** (3355/003722R01) (C: 1-1-2)
Auto Accessory $14.99

DC HEROES ICE SCRAPERS

Sometimes the Batmobile gets a little icy, so Batman's gotta pull this bad-boy out of his utility belt! Meanwhile, Superman can use his heat vision. The *Batman Ice Scraper* is black and features the *Batman* symbol in bright yellow on the front, while the *Superman Ice Scraper* is blue and features the Superman shield. Perfect for the winter months! (STL034921) **Item has been previously solicited in *PREVIEWS Plus.*** (3355) (C: 0-0-2)
BATMAN (001996R01)—Auto Accessory $3.99
SUPERMAN (001997R01)—Auto Accessory $3.99

TEEN TITANS GO! LASER CUT FIGURAL KEYRINGS

Based on the fan-favorite animated series *Teen Titans Go!*, these keyrings feature laser cut figural danglers! Choose from Robin, Starfire, Cyborg, Raven, Beast Boy, Trigon, one of Gizmo's army robots, Silkie, Speedy, or rare chase versions of Robin in Black and White or the T Tower! (STL036175) **Item has been previously solicited in *PREVIEWS Plus.*** (6257/45670) (C: 1-1-2) **NOTE:** Available only in the United States, Canada, and U.S. Territories.
Keyring $5.99

DISNEY

DISNEY'S DUCKTALES LASER CUT FIGURAL KEYRINGS

Life is like a hurricane when you carry your keys on these keychains that feature the characters from the beloved animated series, *DuckTales!* Each keyring features a laser-cut dangler of characters such as Scrooge McDuck, Huey, Dewey, Louie, Launchpad McQuack, Webby, Flintheart Glomgold, Gizmoduck, the Beagle Boys, Magica de Spell, Mrs. Beakley, and many more! (STL036174) **Item has been previously solicited in *PREVIEWS Plus.*** (6257/85170) (C: 1-1-2) **NOTE:** Available only in the United States, Canada, and U.S. Territories.
Keyring $5.99

DOCTOR STRANGE

DOCTOR STRANGE: EYE OF AGAMOTTO PEWTER KEYRING

The Eye of Agamotto is a weapon of wisdom that can radiate a powerful mystical light. It allows Stephen Strange to see through all disguises and illusions and track both ethereal and corporeal beings by their psychic or magical emissions. Fans of *Doctor Stange* will love this intricate and substantial pewter keyring, and may even benefit from its mysterious powers. (STL035404) **Item has been previously solicited in *PREVIEWS Plus.*** (6257/68628) (C: 1-1-2) **NOTE:** Monogram Marvel items - available in US, Canada, EMEA, and SE Asia.

Keyring $5.99

DOCTOR STRANGE: PLAYING CARDS

There's something very Strange about these playing cards. Impress your friends and family with these fantastic *Doctor Strange* Playing Cards featuring Marvel's Dr. Stephen Vincent Strange. You get 52 different images in this deck! With a linen-type finish, the cards measure 3 1/2" tall x 2 1/2" wide. (STL034863) **Item has been previously solicited in *PREVIEWS Plus.*** (4945/52402) (C: 1-1-0) **NOTE:** Available only within the United States—No U.S. Territories.

Playing Cards $5.99

DOCTOR STRANGE: MOVIE PLAYING CARDS

There's something very Strange about these playing cards. Impress your friends and family with these *Doctor Strange* Movie Playing Cards featuring Benedict Cumberbatch as Marvel's Dr. Stephen Strange. With a linen-type finish, the cards measure 3 1/2" tall x 2 1/2" wide. (STL034864) **Item has been previously solicited in *PREVIEWS Plus.*** (4945/52430) (C: 1-1-0) **NOTE:** Available only within the United States—No U.S. Territories.

Playing Cards $5.99

DOCTOR STRANGE: FUNKY CHUNKY MAGNET

Forget everything you thought you knew about magnets! This isn't your run of the mill magnet. It's wooden! It's laser die cut! And it's so chunky it can even stand on its own! Measuring about 4-inches tall x 3-inches wide, this *Doctor Strange* Funky Chunky Magnet is the perfect Marvel decoration to fill up that empty spot on your fridge. (STL034861) **Item has been previously solicited in *PREVIEWS Plus.*** (4945/95438) (C: 1-1-0) **NOTE:** Available only in the United States and Canada.

Magnet $5.99

DOCTOR STRANGE: LOGO FUNKY CHUNKY MAGNET

Forget everything you thought you knew about magnets! This isn't your run of the mill magnet. It's wooden! It's laser die cut! And it's so chunky it can even stand on its own! Measuring about 4-inches tall x 3-inches wide, this *Doctor Strange* Logo Funky Chunky Magnet is the perfect Marvel decoration to fill up that empty spot on your fridge. (STL034862) **Item has been previously solicited in *PREVIEWS Plus.*** (4945/95439) (C: 1-1-0) **NOTE:** Available only in the United States and Canada.

Magnet $5.99

DOCTOR STRANGE BUST BANK

Some of your favorite Marvel Comics heroes are equally as adept at protecting your money as they are at protecting the Earth with Monogram's bust banks! This Classic *Doctor Strange Bust Bank* has a detailed sculpt that can both hold your loose change or look good on your desk. (STL035400) **Item has been previously solicited in *PREVIEWS Plus.*** (2639/68633) (C: 1-1-2) **NOTE:** Available only in the United States, U.S. Territories, Canada, and the U.K.

Bank $19.99

DOCTOR WHO

FEATURED ITEM

PX PREVIEWS EXCLUSIVE

DOCTOR WHO: TARDIS SWIRL COFFEE MUG

A ***PREVIEWS*** **Exclusive!** No matter where the Doctor goes in time and space, there's one thing that's a virtual certainty: the Time Lord needs his tea! Now you can fuel up for all your timey-wimey adventures with this stylish TARDIS Swirl Mug! (STL036313) **Item has been previously solicited in *PREVIEWS Plus.*** (893/MUG-SWRL-001) (C: 0-1-2)

Mug $10.99

PX PREVIEWS EXCLUSIVE

DOCTOR WHO: ALL THE DOCTORS AND COMPANIONS COFFEE MUG

A ***PREVIEWS*** **Exclusive!** No matter where the Doctor goes in time and space, there's one thing that's a virtual certainty: the Time Lord needs his tea! Now you can fuel up for all your timey-wimey adventures with this stylish mug featuring all of the Doctors and his companions! (STL036312) **Item has been previously solicited in *PREVIEWS Plus.*** (893/MUG-ADAC-001) (C: 0-1-2)

Mug $10.99

DOCTOR WHO TRAVELPASS HOLDERS

Carry your identification at work or conventions with these *Doctor Who*-themed travelpass holder! Choose from *10th Doctor Stonehenge*, *4 Doctors Band*, or *4 Doctors Catchphrases*. (STL036308) **Item has been previously solicited in *PREVIEWS Plus*.** (893) (C: 1-1-0) **NOTE:** Available only within the United States and U.S. Territories.

10TH DOCTOR STONEHENGE
(TVP-HNGE-001)—Wallet $5.99
4 DOCTORS BAND
(TVP-BAND-001)—Wallet............ $5.99
4 DOCTORS CATCHPHRASES
(TVP-4DC-001)—Wallet $5.99

FANTASTIC BEASTS LAPEL PINS

Pay tribute to the world's greatest magizoologist with these new lapel pins based on the new film *Fantastic Beasts and Where to Find Them*. Choose from *Newt's Suitcase*, *MACUSA Crest*, *MACUSA Supporter*, or *Newt Scamander's Initials*. (STL034947) **Item has been previously solicited in *PREVIEWS Plus*.** (6981) (C: 1-1-2) **NOTE:** Available only within the United States and U.S. Territories.

NEWT'S SUITCASE (LP4GQ3FAN)—Lapel Pin $4.99
MACUSA CREST (LP4FMDFAN)—Lapel Pin.. $4.99
MACUSA SUPPORTER (LP4FMCFAN)—Lapel Pin $4.99
NEWT SCAMANDER INITIALS (LP4GPZFAN)—Lapel Pin $4.99

HARRY POTTER

FANTASTIC BEASTS MAGNETS

Let everyone know you like fantastic beasts, and you know where to find them by sticking up all your research with these fun magnets inspired by the newest film set in the magical world of J.K. Rowling: *Fantastic Beasts and Where to Find Them. (STL032873)* ***Item has been previously solicited in PREVIEWS*** **Plus.** (7146/90215ASST) (C: 1-1-0) **NOTE:** Available only in the United States, Canada, and U.S. Territories.

Magnets .... PI

HARRY POTTER: DEATH EATER DARK MARK LAPEL PIN

Wish you were a part of Voldemort's inner circle? Brand yourself with the Dark Mark to let everyone know you're with Voldemort by wearing this pin from *Harry Potter! (STL034956)* ***Item has been previously solicited in PREVIEWS*** **Plus.** (6981/LP46ZKHPT) (C: 1-1-2) **NOTE:** Monogram Marvel items - available in US, Canada, EMEA, and SE Asia.

Lapel Pin....................................... $4.99

FANTASTIC BEASTS BUTTONS

Decorate your jacket or bag with these buttons from the upcoming blockbuster from J.K. Rowling, *Fantastic Beasts And Were To Find Them*, and let everyone know how much you love Magizoology! (STL033137) **Item has been previously solicited in *PREVIEWS Plus*.** (7146/85650ASST) (C: 1-1-1) **NOTE:** Available only in the United States, Canada, and U.S. Territories.

Button.. PI

JUDGE DREDD

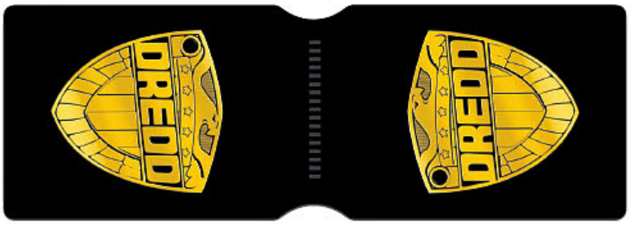

JUDGE DREDD: UNIFORM BADGE TRAVELPASS HOLDER

Carry your identification at work or conventions with this *Judge Dredd*-themed travelpass holder! (STL036311) **Item has been previously solicited in *PREVIEWS Plus*.** (893/TVP-DRD-001) (C: 1-1-0) **NOTE:** Available only within the United States and U.S. Territories.

Wallet $5.99

MARVEL HEROES

MARVEL MEGA MAGNETS: GUARDIANS OF THE GALAXY VOL. 2 MAGNETS

Rocket Raccoon and Groot take over your fridge! Based on the forthcoming *Guardians of the Galaxy Vol. 2*, these magnets feature the Guardians ready for battle! This soft textured magnet is perfect for your home, office, or anywhere you like! (STL033404) **Item has been previously solicited in *PREVIEWS Plus*.** (6966) (C: 0-1-2)

ROCKET RACOON (MMM0027)—Magnet..PI
GROOT (MMM0028)—Magnet...PI

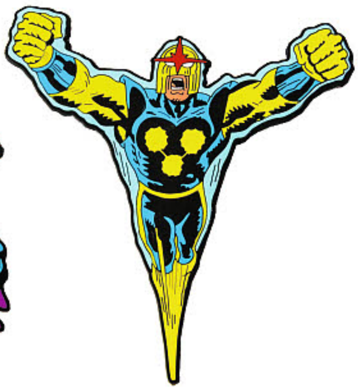

MARVEL MEGA MAGNETS

The Marvel Heroes take over your fridge with these new soft-textured magnets! Choose from *Hawkeye*, *Loki*, *Nova*, *Spider-Woman*, or *Venom*. Each magnet measures roughly 4 1/2" tall by 3" wide. (STL033401) **Item has been previously solicited in *PREVIEWS Plus*.** (6966) (C: 0-1-2)

HAWKEYE (MMM0026)—Magnet...PI
LOKI (MMM0030)—Magnet..PI
NOVA (MMM0029)—Magnet...PI
SPIDER-WOMAN (MMM0025)—Magnet...PI
VENOM (MMM0024)—Magnet..PI

SPIDER-GWEN BUST BANK

Some of your favorite Marvel Comics heroes are equally as adept at protecting your money as they are at protecting the Earth with Monogram's bust banks! This *Spider Gwen Bust Bank* has a detailed sculpt that can both hold your loose change or look good on your desk. (STL035399) **Item has been previously solicited in *PREVIEWS Plus*.** (2639/68492) (C: 1-1-2) **NOTE:** Available only in the United States, U.S. Territories, Canada, and the U.K.

Bank $19.99

OFFERED AGAIN

O/A DEADPOOL LASER CUT FIG KEYRINGS

Celebrate the many moods of Marvel's Merc with a Mouth with these devilishly stylized molded foam figures attached to sturdy keyrings. Each keyring is individually wrapped in a blind bag so each package holds a delightful surprise! (STL005465) (6257/68360) (C: 1-1-2) **NOTE:** Monogram Marvel items - available in US, Canada, EMEA, and SE Asia.

Keyring $5.99

O/A IRON MAN SUPER HERO MUG

Iron Man's metallic visage will get your morning started right with this molded ceramic mug! (STL017321) (6257/68541) (C: 1-1-1) **NOTE:** Available only within the United States and U.S. Territories.

Mug...$15.99

SPOTLIGHT ON

O/A DAREDEVIL "RED COSTUME" BUST BANK

A *PREVIEWS* Exclusive! Daredevil, the star of the hit Netflix series and Marvel's acclaimed comic book, will use his sonic powers to protect your loose change with this sculpted bust bank! This bank features his classic red costume. (STK690668) (2639/68442) (C: 1-1-2) **NOTE:** Monogram Marvel items - available in US, Canada, EMEA, and SE Asia.

Bank $19.99

MOLESKINE: AVENGERS RULED LARGE NOTEBOOKS

Choose which of the mighty *Avengers* you want fighting your corner and defending your notes. Each cover features a striking freehand metallic line drawing of either the *Incredible Hulk, Captain America, Iron Man* or *Thor.* Graphics continue on the notebook endpapers and on a special set of *Avengers* stickers inside. With artwork exclusive to Moleskine, comics fans pick your superhero. (STL034360) **Item has been previously solicited in *PREVIEWS Plus*.** (334) (C: 1-1-2) **NOTE:** Available only in the United States and Canada.

CAPTAIN AMERICA (8055002852722)—Notebook $24.95
HULK (8055002852715)—Notebook..........$24.95
IRON MAN (8055002852739)—Notebook..........$24.95
THOR (8055002852746)—Notebook $24.95

MARVEL HEROES PEWTER KEYRINGS

Give your keys character with these officially licensed *Marvel Heroes Pewter Key Rings* from Monogram! This durable real-metal key ring features a lobster-style clasp, as well as an O-ring attachment for securely fastening your keys. Attach to your backpack or bag for character on the go! Choose from *Ant-Man*, *Deadpool*, *Ghost Rider*, or the *Avengers* logo. (STL036351) **Item has been previously solicited in *PREVIEWS Plus*.** (6257) (C: 1-1-2) **NOTE:** Monogram Marvel items - available in US, Canada, EMEA, and SE Asia.

ANT-MAN (68553)—Keyring..........$5.99
DEADPOOL (68517)—Keyring..........$5.99
GHOST RIDER (68518)—Keyring $5.99
AVENGERS LOGO (68516)—Keyring..........$5.99

MARVEL AVENGERS BOX ARTS LED LIGHT-UPS

Globox superhero light up face art: the only comic book art that decorates your wall in the day and at night. For the comics and superhero fans in your life, this light up wall art will blow them away. High quality MDF wood box looks super cool in the daytime, and at night it lights up to give you a second cool image! It's the perfect Marvel wall artwork that's not too big but not too small; it's just right! measures 12 1/2" x 8 3/4" x 1" deep and hangs easily on the wall. Choose from *Captain America*, *Iron Man*, *Hulk*, or *Spider-Man* designs. (STL033784) **Item has been previously solicited in *PREVIEWS Plus*.** (3341) (C: 1-1-1) **NOTE:** Available only within the United States and U.S. Territories.

CAPTAIN AMERICA (MXP2CA)—Wall Art..........$24.99
HULK (MXP2HU)—Wall Art $24.99
IRON MAN (MXP2RM)—Wall Art $24.99
SPIDER-MAN (MXP25P)—Wall Art..........$24.99

OFFERED AGAIN

O/A MARVEL HEROES ACCORDION AUTO SUNSHADES

Marvel's heroes will protect the interior of your car with these new sunshades! This sunshade's universal size (58" x 28") fits most cars, trucks and vans. Durable for long term enjoyment, this sunshade is easily cleaned with soap and water. Choose from *Avengers*, *Captain America*, *Deadpool "Thumbs Up,"* and *Spider-Man* designs. (STL018432) (3355) (C: 1-1-2)

THE AVENGERS (003695R01)—Auto Accessory.. $14.99
CAPTAIN AMERICA (003756R01)—Auto Accessory.. $14.99
DEADPOOL (003711R01)—Auto Accessory.. $14.99
SPIDER-MAN (003707R01)—Auto Accessory.. $14.99

MOVIE/TV

NICKELODEON CLASSICS LASER CUT FIGURAL KEYRINGS

The characters of some of your favorite Nickelodeon series have been laser cut for the figural danglers for these new keychains! Choose from Spongebob, Patrick, Rocko, CatDog, Chuckie, Ren, Arnold, Ickis, Reptar, as well as the two exclusive characters Stimpy & Mr. Krabs. (STL036177) **Item has been previously solicited in *PREVIEWS Plus*.** (6257/63230) (C: 1-1-2) **NOTE:** Available only in the United States, Canada, and U.S. Territories.

Keyring.. $5.99

OFFERED AGAIN

O/A ONCE UPON A TIME: EMMA SWAN DARK ONE DAGGER LETTER OPENER

Although she's been the Savior since day one, Emma became the newest Dark One when the darkness from the previous Dark One (Rumplestiltskin)'s heart breaks free, escaping into Storybrooke and attempting to attach itself to the former evil queen Regina. You may not be able to control any Dark Ones but you'll be able to control the way you open your mail with this ***PREVIEWS*** Exclusive letter opener based on the hit ABC show *Once Upon a Time!* Measuring approximately 7" long, this letter opener bears the name of Emma Swan. (STK697540) (1624) (C: 1-1-2)
NOTE: Available only in the United States, Canada, and U.S. Territories.

Office Accessory.......................... $25.00

POP CULTURE

FEATURED ITEM

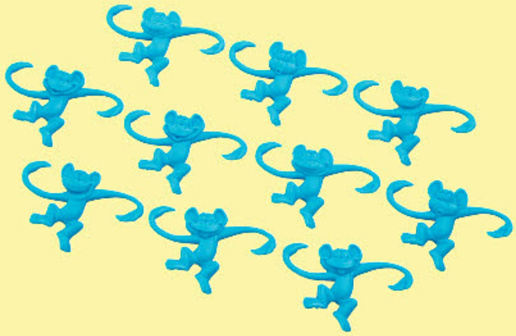

BARREL OF MONKEYS

What's more fun than a barrel of monkeys? Milton Bradley's famous game of skill is deceptively simple: see how many monkeys you can link together in the shortest time. Can you hook all twelve into a chain without dropping one? All pieces store conveniently in a colorful plastic barrel. (STL035569) **Item has been previously solicited in *PREVIEWS Plus*.** (309/A20420790) (C: 1-1-1) **NOTE:** Available only in the United States, Canada, and U.S. Territories.

Game.. $4.99

STAR TREK

STAR TREK: 50TH ANNIVERSARY ENAMEL COLLECTOR PIN

Celebrate the 50th anniversary of *Star Trek* with these colorful enamel pins! Featuring likenesses of your favorite *Star Trek* Characters as well as Federation ships and props from the original series. These pins come packaged in blind bags so each one is a fun surprise. Collect them all! (STL033094) **Item has been previously solicited in *PREVIEWS Plus.*** (2015/STOL216) (C: 1-1-2) **NOTE:** This item is sold to retailers in case lots. Please check with your retailer for availability. **NOTE:** No countries actually denied.

Pin $4.95

STAR WARS

STAR WARS: DARTH VADER VOICE CHANGING SPEAKER

Now you can sound just like Darth Vader! Join the dark side with Darth Vader lines and real sound effects including voice phrases from the film saga! You can also connect your MP3 player to rock out to your own tunes! (STL034179) **Item has been previously solicited in *PREVIEWS Plus.*** (3231/SW-160.EE) (C: 1-1-0) **NOTE:** Available only in the United States, Canada, and U.S. Territories.

Speaker .... PI

STAR WARS: RACERS PLUSHES

Comic Images has raised the bar for cute and cuddly plushies. Iconically familiar *Star Wars* vehicles are now available in plush form! Collect *Chewbacca* in *Millenium Falcon*, *Luke* in the X-Wing, *Darth Vader* in the TIE Fighter, and *Rey* in a Racer (STL036294) **Item has been previously solicited in *PREVIEWS Plus.*** (59) (C: 1-1-2) **NOTE:** Not available in Germany.

Plush $10.99

STAR WARS ROGUE ONE

STAR WARS: ROGUE ONE VEHICLE PLUSHES

omic Images has raised the bar for cute and cuddly plushies. New *Star Wars: Rogue One* vehicles are now available in plush form! Collect the *U-Wing* and *TIE Striker.* *(STL036293)* ***Item has been previously solicited in PREVIEWS* Plus.** (59) (C: 1-1-2) **NOTE:** Not available in Germany.

TIE STRIKER FIGHTER—Plush $10.99

U-WING VEHICLE—Plush $10.99

STAR WARS: ROGUE ONE SUPER DEFORMED PLUSHES

Collect all of your favorite *Star Wars* characters in cuddly plush form! Based on the new film *Rogue One: A Star Wars Story*, these super-deformed stuffed toys of the *Death Trooper* and *K-2SO* are perfect for anyone's desk, locker or anywhere else that could use some force! (STL036291) **Item has been previously solicited in *PREVIEWS Plus.*** (59) (C: 1-1-2) **NOTE:** Not available in Germany.

DEATH TROOPER—Plush $12.99

K-2SO—Plush $12.99

STAR WARS

STAR WARS WINDOW DECALS

Decorate the windows in your home or car with these new *Star Wars* window decals! Spanning the seven film saga and featuring both characters, art stylized badges, and symbols, these decals are a cute way to share your love of *Star Wars* with the world. Choose from *BB-8*, *Boba Fett* (Bounty Hunter Badge), *Darth Vader* (Death Star Badge), *Death Star* (Badge), *Imperial TIE Fighter* (Badge), *Kylo Ren*, *Millennium Falcon* (Badge), *R2-D2*, *R2-D2* (Astromech Droid Badge), *Imperial Infantry* (Badge), *TIE Pilot* (Imperial Navy Badge), or *X-Wing Starfighter* (Badge). (STL034964) **Item has been previously solicited in *PREVIEWS Plus*.** (3150) (C: 1-1-0) **NOTE:** Available only in the United States, Canada, and U.S. Territories.

BB-8 (FW1114)—Decal $4.99
BOBA FETT (BOUNTY HUNTER BADGE) (FW1106)—Decal $4.99
DARTH VADER (SITH LORD BADGE) (FW1107)—Decal $4.99
DEATH STAR (BADGE) (FW1104)—Decal $4.99
IMPERIAL TIE FIGHTER (BADGE) (FW1103)—Decal $4.99
KYLO REN (FW1112)—Decal $4.99
MILLENNIUM FALCON (BADGE) (FW1101)—Decal $4.99
R2-D2 (FW1115)—Decal $4.99
R2-D2 (ASTROMECH DROID BADGE) (FW1110)—Decal $4.99
IMPERIAL INFANTRY (BADGE) (FW1109)—Decal $4.99
TIE PILOT (IMPERIAL NAVY BADGE) (FW1108)—Decal $4.99
X-WING STARFIGHTER (BADGE) (FW1102)—Decal $4.99

TEENAGE MUTANT NINJA TURTLES

TEENAGE MUTANT NINJA TURTLES LASER CUT FIGURAL KEYRINGS SERIES 2

Based on the fan-favorite animated series *Teenage Mutant Ninja Turtles*, these keyrings feature laser cut figural danglers! Choose from two different poses of Leonardo with his swords, Michelangelo with his Nunchaku, Donatello with his bo-staff, Metal Head, April O'Neil, Baxter Stockman, Rocksteady, Bebop, or special rare chase versions of Casey Jones and black and white Michelangelo! (STL036173) **Item has been previously solicited in *PREVIEWS Plus*.** (6257/63270) (C: 1-1-2) **NOTE:** Available only in the United States, Canada, and U.S. Territories.

Keyring $5.99

VIDEO GAMES

FALLOUT: NUKA COLA BLASTER REPLICA WALL MOUNT

Presenting the mounted Nuka Cola Blaster! As seen in the Nuka Cola ads from *Fallout 4*, this 3D piece is great for your wall or desk display! Measures 4" wide by 3 3/4" tall. Includes integrated wall mount bracket and fold out desk display easel option, high-quality ABS and PVC Construction, and chromed emitter accents. (STL033252) **Item has been previously solicited in *PREVIEWS Plus*.** (3150/FWFO 3019) (C: 1-1-2) **NOTE:** Available only in the United States, Canada, and U.S. Territories.

Tin Sign $14.99

MAGIC THE GATHERING: SHADOWS OVER INNISTRAD BOARD GAME EXPANSION

HASBRO

Battle the gothic horrors of Innistrad with this expansion to the *Magic the Gathering: Arena of the Planeswalkers* board game!

TRIVIAL PURSUIT STAR WARS: THE BLACK SERIES BOARD GAME

HASBRO

Spanning the entire *Star Wars* saga, this special edition of *Trivial Pursuit* will test your knowledge of the Force!

HONSHU CARD GAME

RENEGADE GAME STUDIO

Build an empire in feudal Japan with this new map-building card game!

MARVEL
HEROCLIX

MARVEL HEROCLIX: AVENGERS/DEFENDERS WAR BOOSTER BRICK

WIZKIDS/NECA

The Avengers and the Defenders are manipulated into battle with this new *HeroClix* booster series!

TOURNAMENT AT CAMELOT CARD GAME

WIZKIDS/NECA

Players compete in a tournament in King Arthur's Camelot in this new card game!

ALDERAC ENTERTAINMENT

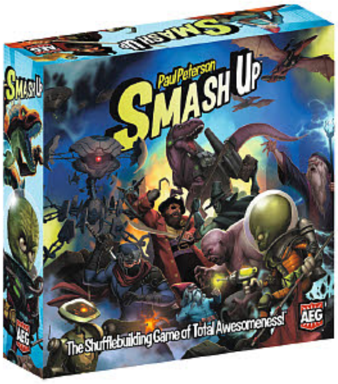

SMASH UP BOARD GAME

The "shufflebuilding" game *Smash Up* starts with a simple premise: Take the twenty-card decks of two factions, shuffle them into a forty-card deck, then compete to smash more Bases than your opponents! Each faction brings a different game mechanism into play — pirates move cards, zombies bring cards back from the discard pile, dinosaurs have huge power — and every combination of factions brings a different play experience. You attempt to have the most power on the Base from your minions when the Base is smashed. Sounds easy? How easy is it when an opponent`s Alien-Ninja decides to Beam Up your minions to other Bases or when the Pirate-Dinosaur player Full Sails in and releases King Rex to stomp your minions into the ground? (STL036356) (C: 1-1-2)
Board Game..............................$29.99

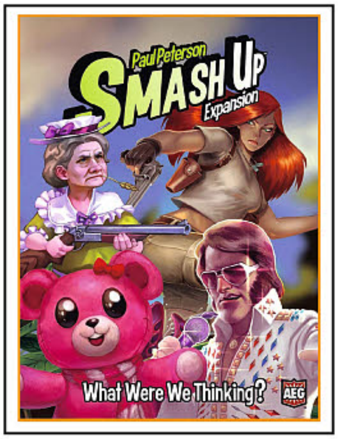

SMASH UP: WHAT WERE WE THINKING? BOARD GAME EXP

Smash Up: What Were We Thinking? returns to the wild randomness of the early days of *Smash Up*. By combining this expansion with your *Smash Up* sets, will you take Zombie Rock Stars against Explorer Dinosaurs? What about Time Traveling Grannies versus Teddy Bear Vampires? It's all possible now! All your dreams can finally come true! (STL036357) (C: 1-1-2)
Board Game Expansion...............$24.99

BLACK LIBRARY

WARHAMMER: WARBEAST SC

(W) Gav Thorpe

The once noble tribes of Ursungorod in Ghur have almost entirely fallen to Chaos, and an infestation of Clans Pestilens skaven has amassed in the caverns beneath the snowy tundra. There, Poxmaster Felk is on the brink of opening a vital realmgate — but Sigmar intends to seize this portal for himself. Arkas Warbeast, Lord-Celestant of the Celestial Vindicators, was once a mortal ruler of these lands. Now, with the aid of the Knights Excelsior, he has returned to free his kingdom from the clutches of Chaos and claim the realmgate in his God-King's name. But first he must vanquish the ghosts of his past and overcome his own conflicted nature, in order to unleash the beast within! (STL035917) (C: 0-1-0)
SC, 5x8, 320pgs, B&W...............$16.00

WARHAMMER 40K: DANTE HC

(W) Guy Haley

Dante is Chapter Master of one of the noblest but most troubled Chapters of Space Marines in the Imperium: the Blood Angels. From the time of his birth in the rad-scarred wastes of Baal Secundus, he was destined for glory and strife. From his apotheosis to Scout, to the hive cities of Armageddon and the alien menace of the Cryptas system, Dante has waged war against all the enemies of the Imperium. He has witnessed the divine, and struggled against the darkness within all sons of Sanguinius. Longer lived than any other Chapter Master, this is his chronicle, his great and storied legend. (STL035959) (C: 0-1-0)
HC, 6.3x9.5, 320pgs, B&W $27.00

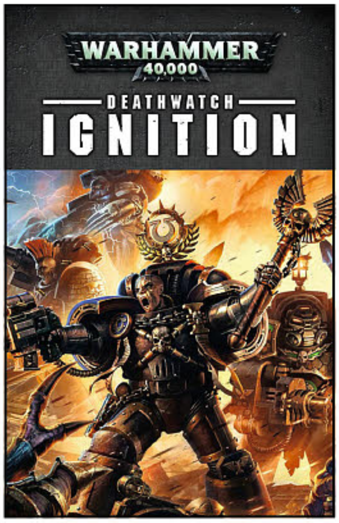

WARHAMMER 40K: DEATHWATCH IGNITION SC

(W) Various

The Deathwatch is the ultimate weapon against the myriad alien races that threaten the Imperium of Man. Drawn from many Chapters of the Adeptus Astartes, the elite members of a kill team come together to form a lethally efficient squad of warriors capable of cleansing entire worlds of xenos infestation and corruption. As Chaplain Ortan Cassius becomes entangled in the insidious Ghosar Enigma, he turns to the legends of the Deathwatch to find the most worthy of his brethren. The Space Marines that will go on to form Kill Team Cassius have faced diverse and deadly challenges at every turn; each has his own story, each harbors his own resentment of the foe, and each has his own method of ensuring its ultimate destruction! (STL035957) (C: 0-1-0)
SC, 5x8, 352pgs, B&W...............$16.00

WARHAMMER 40K: FORGES OF MARS OMNIBUS SC

(W) McNeill Graham

Omnibus edition of all three novels in the *Forges of Mars* trilogy — *Priests of Mars*, *Lords of Mars*, and *Gods of Mars* — as well as an additional short story. The Martian Mechancius's thirst for knowledge is insatiable, and when Archmagos Lexell Kotov learns of an ancient expedition that went in search of the very source of life in the universe itself, he immediately assembles a powerful Explorator fleet to follow in its footsteps. There are marvels and wonders at the edge of known space, discoveries beyond price, but there are those who believe the secrets of the universe should stay hidden and beings there who pose a danger not only to the fleet but to the Imperium itself. (STL035960) (C: 0-1-0)
SC, 5x8, 960pgs, B&W...............$21.00

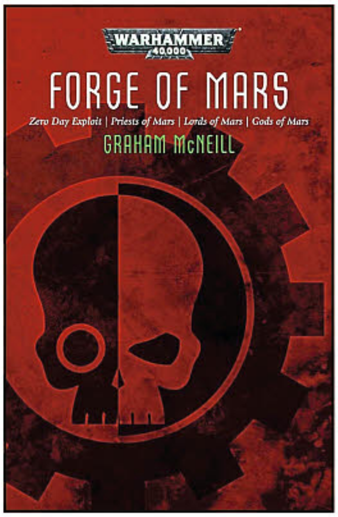

WARHAMMER 40K: SHRIKE HC

(W) George Mann

Across many campaigns, Kayvaan Shrike of the Raven Guard pursues his nemesis, the ork warlord Gorkrusha. Vaunted warrior of the Raven Guard, Shrike has ascended the ranks of this most mysterious and deadly brotherhood all the way to Chapter Master. He is a legend amongst his battle-brothers, one that began humbly enough in the wilds of Kiavahr. Shrike has fought and bested many foes, but one in particular, the Ork Warlord Gorkrusha, dogged him throughout many campaigns. From veteran to Shadow Captain, Shrike clashed with his old nemesis time and again, determined to bring about a final reckoning and bloody vengeance to the greenskin. (STL035948) (C: 0-1-0)
HC, 5x8, 240pgs, B&W $19.00

CATALYST GAME LABS

SPOTLIGHT ON

MASTER OF ORION: CONQUEST DECK BUILDING GAME

Master of Orion: Conquest is a two-player dueling deckbuilder. Play as one of two species in the galaxy — the humans and the shape-changing, mimicking Darloks — as you build and fight your way to victory. Explore the galaxy to find new Planets to colonize and use their production to build your fleets. Destroy the enemy's Home World and become the Master of Orion! (STL035987) (C: 0-1-2)
Card Game.. $19.99

FEATURED ITEM

MAGIC THE GATHERING BOARDGAME: SHADOWS OVER INNISTRAD EXPANSION

In the *Magic: The Gathering Arena of the Planeswalkers — Shadows Over Innistrad* tactical board game, players can take Magic combat to the next dimension and engage in battle among the horrors of Innistrad. They can summon unstoppable creatures of the night and control magical ruins to receive special bonuses. This board game is compatible with the *Magic: The Gathering Arena of the Planeswalkers* board game system. (STL035579) **Item has been previously solicited in *PREVIEWS Plus.*** (C: 1-1-1) **NOTE:** Available only in the United States, Canada, and U.S. Territories.
Board Game.. $33.99

HASBRO - BOY'S GAMING

STAR WARS: CLUE GAME

It's the *Clue* game transported to the world of *Star Wars*. In this game, it's a period of civil war, and players have managed to sneak onto the Empire's ultimate weapon, the Death Star! Be the first player to find out which planet Darth Vader plans to destroy next, which room the Death Star plans are hidden in, and which vehicle is the correct escape vehicle. The cards revealing the correct planet, room, and vehicle are placed in the mission folder at the beginning of the game — no one sees what these are until the end. The player who correctly identifies what's in the folder wins! (STL035436) **Item has been previously solicited in *PREVIEWS Plus.*** (C: 1-1-1) **NOTE:** Available only in the United States, Canada, and U.S. Territories.
Board Game.. $28.99

STAR WARS: R2-D2 BOP IT GAME

Twist it, pull it, and take the game out of this galaxy with this R2-D2 version of the classic *Bop It* game! This *Star Wars* version of the classic *Bop It* game works just like the original, but with an intergalactic twist. The game commands you to take certain actions in the voice of C-3PO, and you have to respond as fast as you can. If you get it right, you get another chance — but if you don't, you're out! The commands get faster the longer you go on, and you'll hear the sounds of the loyal droid R2-D2 as you play. you'll have to be at the top of your game to win at *Bop It R2-D2!* (STL035435) ***Item has been previously solicited in PREVIEWS Plus.*** (C: 1-1-1) **NOTE:** Available only in the United States, Canada, and U.S. Territories.
Electronic Game.......................... $16.99

STAR WARS: TROUBLE GAME

The *Trouble: Star Wars* edition game combines classic *Trouble* fun with the thrill of the *Star Wars* universe. Give the bubble a pop and move around the board, following BB-8's journey on Jakku. When BB-8 shows up, everyone can move a pawn out of home for a fun and fast-paced game. Be the first player to get all 4 pawns to the finish spaces to win! Includes plastic game unit base with Pop-O-Matic dice roller, cardboard gameboard insert, 16 plastic pawns (4 of each color), label sheet, and instructions. (STL035465) **Item has been previously solicited in *PREVIEWS Plus.*** (C: 1-1-1) **NOTE:** Available only in the United States, Canada, and U.S. Territories.
Board Game............................... $16.99

FEATURED ITEM

TRIVIAL PURSUIT—STAR WARS: THE BLACK SERIES GAME

This *Star Wars: The Black Series* edition of the *Trivial Pursuit* game gives players a chance to imagine that they are Jedi Masters of trivia! In this edition, players can recall favorite movie moments from the entire *Star Wars* saga including *Star Wars: The Force Awakens*. The game includes 1,800 questions in 6 *Star Wars* themed categories: The Cantina, The Force, Heroes, Villains and Scoundrels, The Saga, A Galaxy Far, Far Away, and Hyperspace. Players choose their allegiance and move around the board with a Jedi, Rebel Alliance, First Order, or Galactic Empire sculpted mover. The first player to collect all 6 wedges and answer the final question correctly wins. (STL035463) **Item has been previously solicited in *PREVIEWS Plus.*** (C: 1-1-1) **NOTE:** Available only in the United States, Canada, and U.S. Territories.

Board Game.. $38.99

TRIVIAL PURSUIT X BOARD GAME

It's time to get out of your comfort zone and move into a different way to play Trivial Pursuit! The Trivial Pursuit X game was created for adults and features edgy trivia that leaves its mark — literally! Because now, the wrong answers have consequences! The game comes with an inked "X" stamp for players to stamp on opponents' foreheads when they answer a question incorrectly. It's hilarious fun, as players compete to answer the questions correctly so they don't get stamped. Players continue to play until a player has 5 "X" stamps on their head. They are not only the loser, they also look rather ridiculous. (STL035583) **Item has been previously solicited in *PREVIEWS Plus.*** (C: 1-1-1) **NOTE:** Available only in the United States, Canada, and U.S. Territories.

Board Game.. $22.99

HASBRO TOY GROUP

MARVEL SUPER-HERO ADVENTURES: CHUTES & LADDERS GAME

The *Marvel Super Hero Adventures* edition of *Chutes and Ladders* is the classic game of ups and downs with a superhero twist. Featuring superheroes and villains, *Green Goblin, Rhino, Iron Spider, Black Cat, White Tiger, Power Man,* and *Venom,* the board game offers a fun way for kids to work on number recognition and counting skills. (STL034689) **Item has been previously solicited in *PREVIEWS Plus.*** (C: 1-1-1) **NOTE:** Available only in the United States, Canada, and U.S. Territories.

Board Game.. $16.99

KONAMI DIGITAL ENTERTAINMENT

YU-GI-OH! RAGING TEMPEST SPECIAL EDITION

With *Raging Tempest*, Duelists can look forward to a set filled with great new cards for a variety of themes like SPYRAL, Ancient Gears, Subterrors, Cyrstrons, Shaddolls, and more. *Raging Tempest* also has many powerful standalone cards that can be used in a variety of different Decks, from a new card in the extremely potent "Virus" series that began with Kaiba's Crush Card Virus to a gargantuan Cyrstron monster that can reset reality! (STL036057) (C: 1-1-2) **NOTE:** Available only in the United States, Canada, and U.S. Territories.

Special Edition Booster Pack ..... PI

YU-GI-OH! TCG STAR PACK: BATTLE ROYAL

In 2017, Dueling and collecting are as easily affordable as never before: *Star Pack – Battle Royal* is the latest product in the *Star Pack* series! Each pack contains 3 randomly distributed cards with 1 guaranteed Starfoil Card. The cards are taken from a set of 50 cards which are all available as Commons and as Starfoils. This means a whole bunch of cards never seen before as Starfoils, and a great value for money. *Star Pack – Battle Royal* contains some of the most popular cards from the *Yu-Gi-Oh!* ARC-V animated TV series, so Duelists now have an easy way to get their hands on Performapal Secondonkey, Yosenjus' Secret Move, Bloom Diva the Melodious Choir, and Frightfur Fusion! (STL036270) (C: 1-1-2) **NOTE:** Available only in the United States, Canada, and U.S. Territories.

Booster Pack .... PI

LOONEY LABS

SPOTLIGHT ON

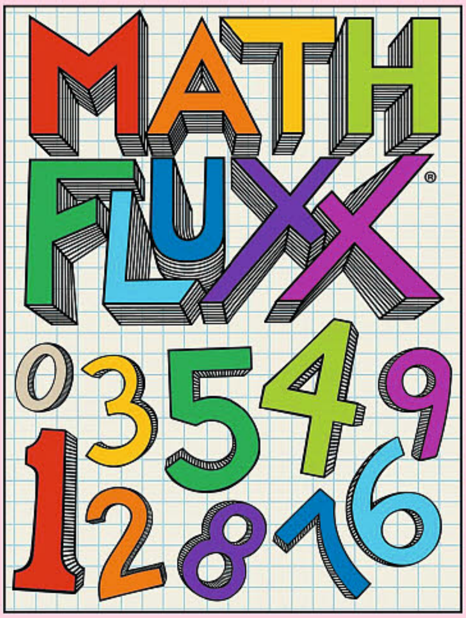

MATH FLUXX CARD GAME

It`s About the Numbers! Players in *Math Fluxx* use positive integers (whole numbers) in their quest to achieve a very mathematical Goal. But, it`s not just putting 4 and 2 together to achieve the 42 Goal (for example); *Math Fluxx* also features the Plan B Meta Rule, which puts Special Victory Rules into play that give you a second way to win and require even more arithmetical acumen. With *Math Fluxx*, the fun is exponential! (STL036008) (C: 0-1-2)
Card Game $16.00

PAIZO, INC

PATHFINDER ACG: MUMMY`S MASK ADVENTURE DECK 6: PYRAMID OF THE SKY PHAROAH

(W) Mike Selinker, Lone Shark Games
Your *Mummy's Mask* adventure concludes in high-flying style! As you bring the sky pyramid down to the ground for the first time in 6,000 years, you must venture into four elemental crypts and defeat the mummy lord Hakotep's generals. Should you live through this experience, the Sky Pharaoh himself will stand against you. The *Pathfinder Adventure Card Game: Pyramid of the Sky Pharaoh Adventure Deck* is a 110-card expansion that adds 5 new scenarios to the *Pathfinder Adventure Card Game*, and also includes new locations, villains, monsters, curses, traders, loot, and more. (STL028572) (C: 0-0-1)
Card Game Expansion $19.99

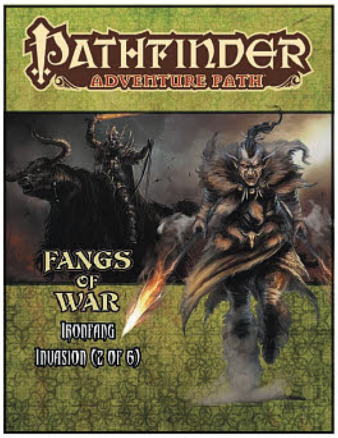

PATHFINDER ADVENTURE PATH: IRONFANG INVASION PART 2 OF 6: FANGS OF WAR

(W) Ron Lundeen
With their colony of survivors safe for the moment, the heroes must scour the wilderness of the Fangwood for resources, and make contact with anyone who can help them strike back against the invading Ironfang Legion. But as they push into the wilds, all signs point to the legendary Chernasardo Rangers being wiped out or imprisoned by the merciless black dragon Ibzairiak! The heroes must face hostile fey and mythical beasts now claiming the ruined fortresses left in the dragon's wake in order to save what remains of these legendary freedom fighters and begin the foundation of their own army! (STL028574)
SC, 8x11, 96pgs, FC.................. $24.99

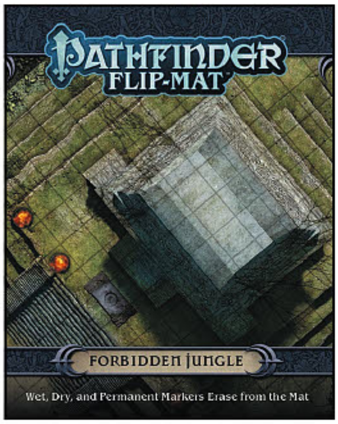

PATHFINDER FLIP-MAT: FORBIDDEN JUNGLE

(W) Jason Engle
Whether you're searching for a lost relic hidden within remnants of an ancient empire or fleeing the violence of a hungry tribe of cannibals, *Pathfinder Flip-Mat: Forbidden Jungle* has you covered. Each side of the Flip-Mat features the thick foliage of dense rainforests hiding savage tribes, terrible traps, and hidden riches. One side features the twisting highlands of the jungle with winding paths overlooking rushing rivers while the second uncovers a hidden enclave of jungle dwellers! (STL028577) (C: 0-0-1)
Game Accessory........................ $14.99

PATHFINDER PLAYER COMPANION: MONSTER HUNTERS HANDBOOK

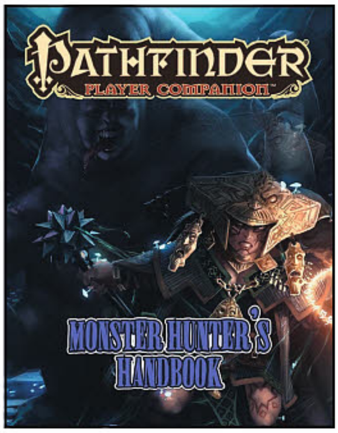

(W) Paizo Publishing
Sometimes an adventurer needs to take down a specific monstrous threat, and with *Pathfinder Player Companion: Monster Hunter's Handbook* you can prepare to find and fight any monstrous foe! The never-before-seen character options, equipment, and spells in this volume let *Pathfinder* RPG characters learn the difference between hunting dinosaurs and dragons, and show why it takes totally different equipment than hunting aberrations, vermin, plants, or magical beasts! Whether you want to know what you need to capture an ooze or are just looking for new options to give your character an edge against specific monstrous foes, this Player Companion gives you the tools to hunt monsters with confidence and style! (STL028580) (C: 0-0-1)
SC, 8x11, 32pgs, FC... $14.99

PATHFINDER ROLEPLAYING GAME: BESTIARY 6

(W) James Jacobs
The End is Nigh! Archdevil Mephistopheles, Charon of the River Styx, and that notorious haunter of holidays, Krampus! Truly legendary heroes require truly legendary foes, and now these world-ending menaces are unleashed within the pages of *Bestiary 6*, featuring over 200 monsters for use in the *Pathfinder Roleplaying Game*. Test your mettle against Archdevils and the Horsemen of the Apocalypse, two-headed dragons and the Wild Hunt, conqueror worms or living statues haunted by dead gods, troops of goblins or strangely sentient oozes, and myriad other menaces suitable for all levels of play! New templates allow you to get more life out of classic monsters, while appendices help you find the right monster, including lists by Challenge Rating, monster type, and habitat, and expanded universal monster rules simplify combat. (STL028582)
HC, 8x11, 320pgs, FC $44.99

SPOTLIGHT ON

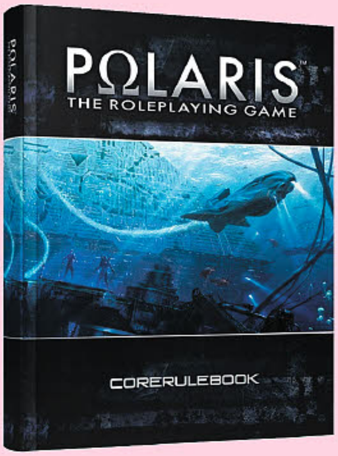

POLARIS RPG CORE RULEBOOK SET

Horrors of the Abyss! The world above ground has become uninhabitable, forcing humankind to flee from the surface and find shelter in the seas. They are now seeking to thrive and survive in this hostile environment, contending with the species` degeneration, perpetual wars, monsters, and very limited resources...as well as the great mystery that prevails: the Polaris Effect! One of the bestselling roleplaying games in France for the past 20 years, *Polaris* is set in a post-apocalyptic, sci-fi world where survival is key. Take part in the political intrigues, action, exploration, and the quest to survive in Polaris. This all-new, revised English edition of *Polaris* is offered in a two-volume slipcase featuring the Core Setting Book and Game System Rulebook (STL011976)
HC, 8x11, 488pgs, FC $89.90

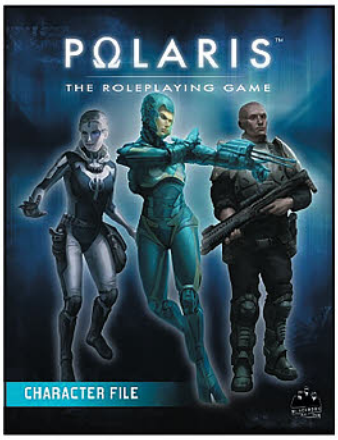

POLARIS RPG: CHARACTER FILE PACK

The *Character File Pack* is a helpful, handy packet that introduces the world and timeline of the *Polaris Roleplaying Game*, detailing the major factions and the most important nations of the Deep. Also included is a map of the world of the Deep, a Character Creation summary, and an 8-page character sheet. (STL014955) (C: 0-0-1)
SC, 8x11, 16pgs, B&W $5.00

SPOTLIGHT ON

THE DARK EYE CORE RULES

In continuous publication for more than 30 years, Germany`s premiere fantasy roleplaying game, *The Dark Eye*, is now available in English in this exciting, new edition! Experience the breadth of Aventuria and traverse a land steeped in medieval lore as a virtuous knight, elven ranger, or erudite mage. Rebuild the war-weary Middenrealm, marvel at exotic wonders in the Lands of the Tulamydes, discover lost ruins in the steaming jungles of the South, or try to drive back the evil of the Shadowlands. Rescue innocent victims from cults of the Nameless One, navigate labyrinthine plots and intrigues at the Court of the Empress, or stand shoulder-to-shoulder with the brave defenders of the border cities to repel the ever-growing Orc Storm. (STL000405)
HC, 8x11, 414pgs, FC $49.99

THE DARK EYE: REVELATIONS FROM HEAVEN

Looking forward to a well-deserved rest, the heroes travel to the Principality of Kosh, known for its unspoiled and breathtakingly beautiful landscapes and the hospitality of its people. But, things don`t always go as planned, and the heroes soon discover that something is rotten in the idyllic village of Oldenbridge! *Revelations from Heaven* is an adventure for *The Dark Eye* especially well-suited for beginning heroes and GMs. (STL000404)
SC, 8x11, 64pgs, FC $19.99

THE DARK EYE FATE POINT SET

Nobody knows who will rule the Final Age. At a critical moment, the fate of a single hero might dramatically affect that outcome. Fate is an important concept in *The Dark Eye* roleplaying game, and often a Fate Point can tip the scales, making truly heroic deeds possible. Designed for use with the *The Dark Eye* RPG, this set of 20 high-quality poker chips printed with the symbol of the Twelvegods brings this exciting aspect of play to your gaming table. (STL005784)
Game Accessory $14.99

RENEGADE GAME STUDIO

FUSE DICE GAME

STAFF PICK
See page 630

Intruders have made their way on to your ship! Their goal: Total Destruction! Twenty bombs have been detected onboard, and the countdown has begun. Your elite Bomb Defusal Team (BDT) has been called to neutralize the threat. Does your team have what it takes to work through the intricacies of the bombs and defuse them in time? You`d better get moving, because this game will self-destruct in 10-minutes! *Fuse* is a real-time, cooperative dice game where players work together to quickly save their ship from impending doom. (STL035986) (C: 0-1-2)
Dice Game $30.00

FLATLINE: A FUSE AFTERSHOCK BOARD GAME

A cooperative dice game set in the *Fuse* universe, players in *Flatline* must roll their dice and work to combine them with other players in order to properly treat arriving patients. Every round, players are racing against a one-minute timer, and must deal with the needs of each wounded crew member, as well as other emergencies within the ER. Time is running out! (STL035982) (C: 0-1-2)
Dice Game $50.00

FEATURED ITEM

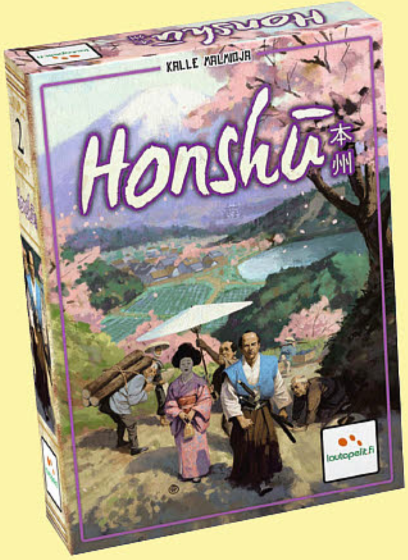

HONSHU CARD GAME

Honshu is a map building card game set in feudal Japan. Players are lords and ladies of noble houses seeking new lands and opportunities for fame and fortune. One game of *Honshu* lasts 12 rounds, and each round is divided into two phases. First, Map cards are played in a trick and the player who played the highest value card gets to pick first from those played. Then the players use the Map cards picked to expand their personal maps. Each player must expand their personal maps to maximize their scoring possibilities. (STL036358) (C: 0-1-2)

Card Game $25.00

STEVE JACKSON GAMES

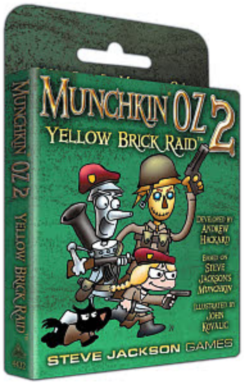

MUNCHKIN OZ 2: YELLOW BRICK RAID

Players love *Munchkin Oz*, the game that lets you both backstab your friends and travel to the land of the Wizard, the Emerald City, the Cowardly Lion, and a whole bunch of flying monkeys. That's why we made a Munchkin expansion with even more Oz-some cards! Beware the Frozen Heart, gain powers from the Magic Apron, and use Glinda's Ring to defeat The Supreme Dictator of Flatheads. Get 56 new cards inspired by Frank L. Baum's 14 Oz novels that shuffle into any Munchkin game, especially *Munchkin Oz*, with art from John Kovalic, the original, fan-favorite Munchkin illustrator. (STL035989)

Card Game Expansion $11.95

OGRE: REINFORCEMENTS EXP

Fans of *Ogre* Sixth Edition can get even more out of their game with *Ogre Reinforcements*, which offers new units for both sides, all-new scenarios, and more map overlays. *Ogre* is the game of futuristic warfare, pitting squads of infantry, armor, and artillery against a single foe — the giant robot tank called the Ogre. With this expansion — the first for the Sixth Edition — fans can make up even bigger and better battles. New components, including three more Ogres, five new types of armored units for both Sixth Edition factions, another complete set of basic infantry, two more 3-D command posts, as well as town overlays that add complexity to the Sixth Edition map. (STL036003) (C: 0-1-2)

Game Expansion......................... $19.95

WIZKIDS/NECA

SPOTLIGHT ON

DC COMICS HEROCLIX: WONDER WOMAN

Wonder Woman comes to the *HeroClix* tabletop along with her trusted allies and troublesome enemies! For the first time ever, DC's Amazon warrior princess headlines her own HeroClix set! Deflect bullets, extract truth, and KO your enemies with the *DC Comics HeroClix: Wonder Woman* series! (STL036036) (C: 1-1-2) **NOTE:** NECA Category 5 items - Available in US, UST, Canada, Australia, New Zealand & select countries.

Figure Display, FC.. $71.76

FEATURED ITEM

MARVEL HEROCLIX: AVENGERS/DEFENDERS WAR BOOSTER BRICK

Through the manipulation of Dormammu and Loki, the Avengers and the Defenders are at odds like never before. Play out the conflict amongst your friends with this exciting HeroClix booster release! *Marvel HeroClix: Avengers/Defenders War Booster Brick* will give the Shifting Focus mechanic to figures that have never had it before! Heroes can have the support of their allies when team building with this new set, whether it's Captain America fighting alongside Iron Man or Daredevil teaming up with the Hulk or even Black Panther leading the Wakandan Warriors. There will be HeroClix 15th-Anniversary figures to remind long-time players of the early days of HeroClix and show off cool stuff from yesteryear to newer players! (STL036056) (C: 1-1-2) **NOTE:** NECA Category 5 items - Available in US, UST, Canada, Australia, New Zealand & select countries.

Figure (x10)... $129.90

MARVEL HEROCLIX

MARVEL HEROCLIX: AVENGERS/DEFENDERS WAR FAST FORCES

The *Marvel HeroClix: Avengers/Defenders War "Marvel Knights" Fast Forces Pack* includes 6 all-new dial designs featuring Daredevil along with other Marvel Knights characters including Luke Cage, Iron Fist, Jessica Jones, the Punisher, and Elektra. This Fast Forces Pack is an excellent product for new and established players. (STL036052) (C: 1-1-2) **NOTE:** NECA Category 5 items - Available in US, UST, Canada, Australia, New Zealand & select countries.
(WZK 72547)..$16.99

MARVEL HEROCLIX: AVENGERS/DEFENDERS WAR DICE & TOKEN PACK

The Marvel HeroClix: Avengers/Defenders War Dice & Token Pack contains two custom dice featuring the Marvel Knights logo and 6 action tokens featuring the Marvel Knights themselves — Daredevil, Luke Cage, Iron Fist, Jessica Jones, the Punisher, and Elektra! (STL036050) (C: 1-1-2) **NOTE:** NECA Category 5 items - Available in US, UST, Canada, Australia, New Zealand & select countries.
Heroclix Accessory Pack (WZK 72549)..$9.99

FEATURED ITEM

TOURNAMENT AT CAMELOT CARD GAME

In the time of King Arthur, knights displayed their skill and prowess at tournaments held throughout the land. In *Tournament at Camelot*, you play as a legendary character (Protagonist), battling opponents with weapon cards — Arrows, Swords, Deception, Sorcery, even Alchemy. The more you injure your opponents, the better you fare in the tournament. However, even the most injured characters can make a complete comeback with the grace of Godsend cards and the aid of their special Companions. This trick-taking game ends when one opponent has been injured to the point of death. The player with the most health is then declared the Tournament victor! (STL036033) (C: 0-1-2) **NOTE:** NECA Category 5 items - Available in US, UST, Canada, Australia, New Zealand & select countries.
Card Game, FC (WZK72809)..$24.99

STAFF PICK

FUSE DICE GAME

Recommended by Matthew Demory

Fuse is a cooperative dice game and a race against the clock. Here players are cast into the role of an Elite Bomb Defusal Team. Their starship has just been attacked by intruders and it looks like they were on the losing end of the battle. The enemy, having a flair for the dramatic, opted against outright destroying their ship in the cold vacuum of space and decided to plant 20 bombs inside their battered vessel instead!

With just 10 minutes to go before the devices detonate players need to work together to match multicolor and numbered dice in specific patterns to defuse all of the bombs and to save their lives. To kick the pressure up another notch publisher Renegade Games created a free app that counts down until detonation.

Be sure to pick up *Fuse Dice Game* and its new expansion *Flatline: A Fuse Aftershock* from Renegade Games!

RENEGADE GAMES STUDIO | $30.00

*See **PREVIEWS** Page 628 to preorder*

GTM
GAMETRADEMAGAZINE.COM

Where Gamers Go To Play

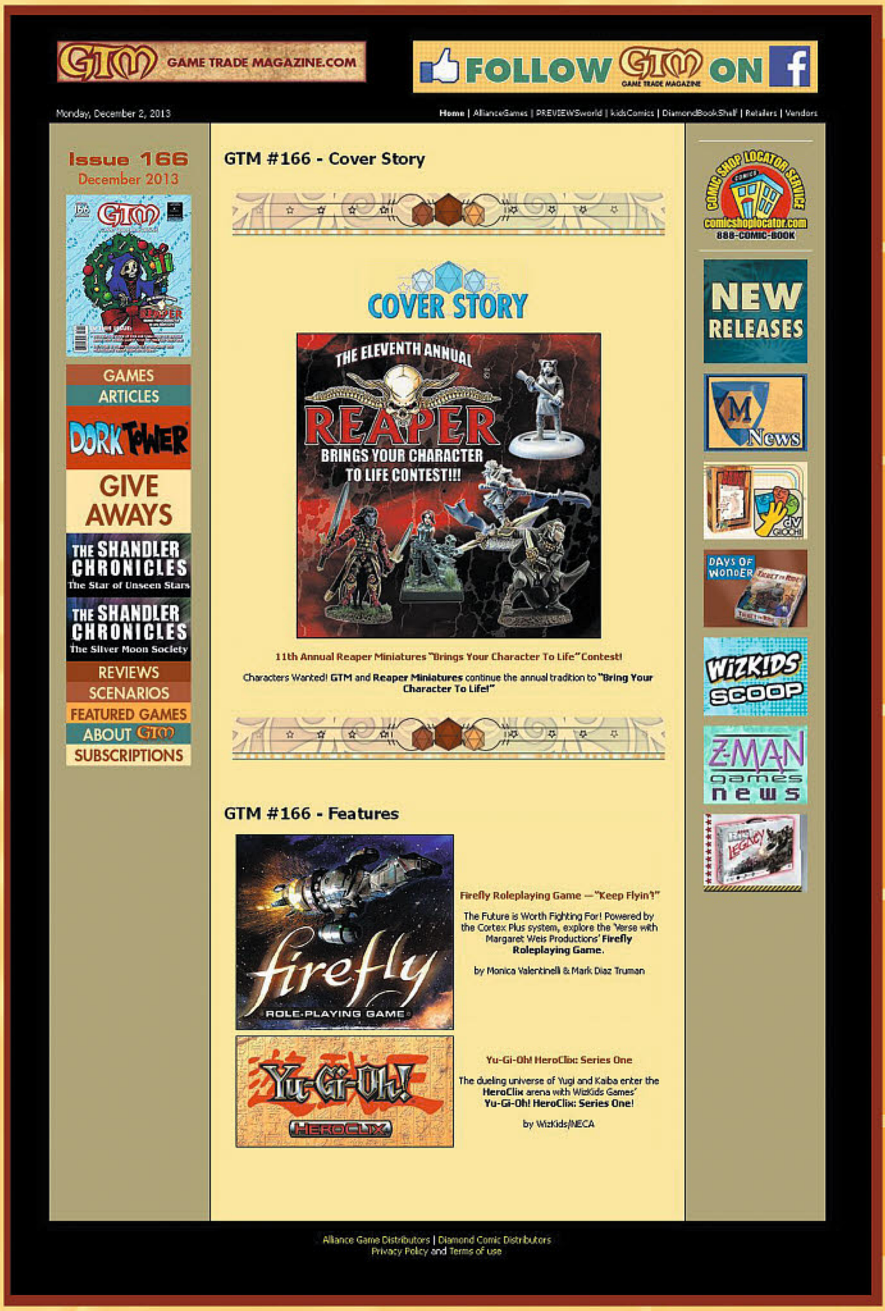

Curious about what's available? We update our New Releases section daily.

Every article, review, and scenario featured in GTM you can find on the website.

GTM GAMETRADEMAGAZINE.COM WEB eXclusive
New Web Exclusive articles

Save a stamp, enter our Giveaways online.

NEW EXCLUSIVE Shandler Chronicles brings investigator Phillip Shandler to life.

Now on Facebook! /GameTradeMagazine

* Buy it * Read it * Play It *

GAMETRADEMAGAZINE.COM

AMERICANA & HAKE'S COLLECTIBLES
SINCE 1967
A GEPPI'S ENTERTAINMENT AUCTIONS CO.
HAKES.COM
THE SOURCE FOR VINTAGE POP CULTURE COLLECTIBLES
ALWAYS ACCEPTING QUALITY CONSIGNMENTS
FORBIDDEN PLANET
FROM OUT OF SPACE.... A WARNING AND AN ULTIMATUM!
THE DAY THE EARTH STOOD STILL
MICHAEL RENNIE · PATRICIA NEAL · HUGH MARLOWE
FRANKENSTEIN
STAR WARS
GIGANTIC FRANKENSTEIN
DINO-RIDERS
TYRANNOSAURUS REX
ARCH ENEMY OF ACTION BOY AND CAPTAIN ACTION
DR. EVIL WITH HIS DISGUISES AND WEAPONS
EARLY BIRD CERTIFICATE PACKAGE
HAWKMAN
OFFICIAL GREEN HORNET SIGNAL RAY
WITH LIGHT-UP RED EYES!
PROJECTS A GLOWING GREEN HORNET SIGNAL!
FLYING HEROES
TOTALLY NEW FLYING TOY
EASTMAN AND LAIRD'S TEENAGE MUTANT NINJA TURTLES
CAPTAIN ACTION
SUPERMAN UNIFORM & EQUIPMENT FOR CAPTAIN ACTION
MASTERS OF THE UNIVERSE
SORCERESS

FLIPSIDE

X-O MANOWAR REDUX: INTERVIEW WITH VALIANT PUBLISHER FRED PIERCE

Valiant Entertainment is set to relaunch the legend of Aric and the *X-O Manowar* armor on a whole new world, with a new cast of supporting characters and new threats. Valiant Publisher Fred Pierce, took time out of his busy schedule to give us a few details about where writer Matt Kindt and his art team will be taking the mighty Visigoth warrior and what impact this new series will have on the rest of the Valiant universe…

PREVIEWS: *When and where will the new series of X-O MANOWAR take place?*

Fred Pierce: When *X-O MANOWAR* #1 begins, several months will have passed in the Valiant Universe since we last saw Aric. We open up with Aric on an alien world, separated from the X-O Manowar armor, and keeping with a new cast of characters. Where Aric has been in these missing months — and how he wound up waging a war on a strange new planet — will be a central plot point to this series.

P: What new challenges and threats await X-O Manowar in this series?

FP: Right off the bat, we'll see Aric at odds with the X-O Manowar armor, which I've found to be a compelling new challenge for him to face. Of course, this conflict couldn't come at a worse time, as Aric is quickly conscripted into a war waging across his new home world. How he'll navigate through these unprecedented battlefields — with or without his armor — will really change his stature as a warrior and hero.

P: Describe the tone and scope of this series. Just how big will X-O Manowar's story get?

FP: It's going to be massive! This is the most epic, widescreen adventure that we've ever attempted in the Valiant Universe. There is no limit to Matt Kindt's scope, and what he has planned for this series will certainly redefine what people expect from a superhero story. Simply put: This is the ultimate *X-O Manowar* tale ever told.

P: How are you structuring this series? Will see long-form stories, shorter arcs, or a mix of both?

FP: Matt already has his entire first year of *X-O Manowar* mapped out, and it's going to be divided into four three-issue arcs, plus a single issue interlude, charting Aric's path from SOLDIER to GENERAL to EMPORER to OUTLAW. Each arc will chart the next major step of X-O Manowar's development on this new planet, and will reveal new facets at the core of the character that we've never seen before.

P: You'll be joined by a roster of exceptionally talented artist on this series. Who are they, and how are their different styles shaping the scope and direction of this series?

FP: We have a true "murderer's row" of talented artists lined up for this series, and I couldn't be more excited by what they'll bring. New Valiant exclusive superstar Tomas Giorello will kick the series off with the first arc, followed by three-issue runs from some of our best artistic talents, including Doug Braithwaite, Clayton Crain, and Mico Suayan, with a special single issue story drawn by the impeccable Ryan Bodenheim. Each of these artists are going to open a new frontier within Matt's already expansive story, and will really tap into the series' blockbuster scope.

P: How will you further X-O Manowar's status as one of Valiant's flagship heroes, and why can no Valiant fan afford to miss this series?

FP: 2017 marks *X-O Manowar's* 25th anniversary, and this is going to be our biggest series of the year, quite possibly of all time. *X-O Manowar* is going to set the spine for the entire Valiant Universe. If any Valiant fan — new or old — wants to see where our universe is heading for the next several years, they don't have to look any farther than *X-O MANOWAR*.

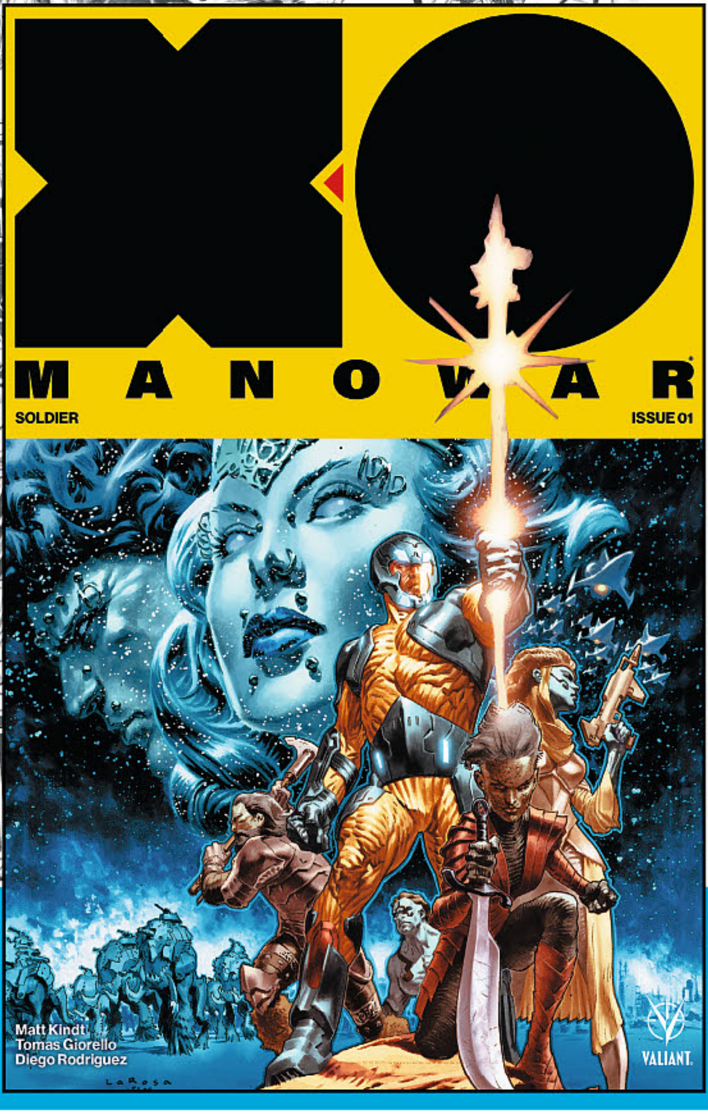

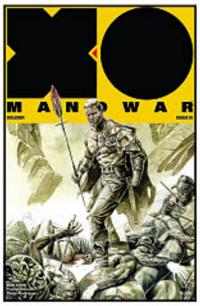

REDLINE #1

ONI PRESS | $3.99

See *PREVIEWS* Page 402 to preorder

Recommended by Trevor

Turns out there was life on Mars after all; Earth just didn't find out until after we set up our first colony. In the peacetime following a long conflict between the colonists and the natives, a bombing takes out a city block and the Martians are quickly blamed for the attack. Denton Coyle, the delightfully crass protagonist, finds a clue that might clear the aliens but would put the blame on his own people. Who would want to start the war up again? Who is that woman Coyle was reminded of at the crime scene? And is that gut feeling his intuition or just his hangover coming back to bite him?

Redline, written by producer and art director of *Archer*, Neal Holman, is dark science fiction comedy at its finest. But don't go in expecting "Archer on Mars" – which would be amazing – *Redline* is grounded in reality, but there are traces of *Archer*'s irreverent wit at the edges of the story, particularly where we see coworkers in the field giving each other a hard time. But there are other influences here too, perhaps it's just the red sand or the military uniforms, but when reading this first issue it's hard not to think about Douglas Quaid racing across the Martian desert or Johnny Rico squashing Bugs on Klendathu.

In other words, Holman's *Redline* takes the best parts of his *Archer* experience and gives us a twisted, hilarious addition to the annals of cult sci-fi in the spirit of *Total Recall* and *Starship Troopers*.

"WHEN READING THIS FIRST ISSUE IT'S HARD NOT TO THINK ABOUT DOUGLAS QUAID RACING ACROSS THE MARTIAN DESERT OR JOHNNY RICO SQUASHING BUGS ON KLENDATHU."

X-O MANOWAR #1

Recommended by Trevor

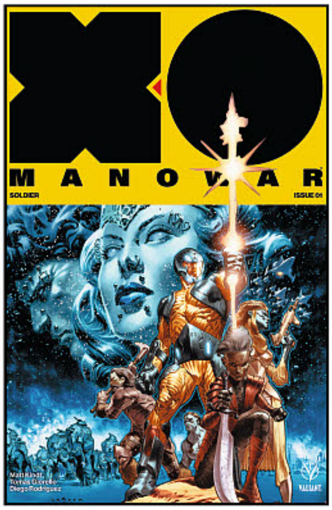

2017 marks the 25th-anniversary of X-O Manowar, and Valiant commemorates this milestone with a relaunch of the series. *X-O Manowar* #1 begins with Aric on an alien world, separated from his armor, and reluctantly pulled into a war waging on his new home world. Returning to his barbaric roots, Aric must fight hand to hand without his armor and rise through the ranks as a warrior.

With ambitious storytelling from Matt Kindt, fans of X-O will get to watch their hero's path from lowly soldier to the ruler of this strange new world and beyond. Every stage of the story has already been planned for the entire year with each three-issue arc of Aric's journey drawn by a favorite Valiant artist simultaneously. The first run will feature art by Tomas Giorello with more to come from Douglas Braithwaite, Clayton Crain, Mico Suayan, and more.

This new series represents Valiant's biggest launch to date and is a great jumping on point for new fans while offering epic new conflicts for long-time fans. War is coming for X-O Manowar and it will set the tone for the Valiant Universe for years to come.

VALIANT ENTERTAINMENT | $3.99

See ***PREVIEWS*** Page 452 to preorder

AMERIKARATE #1

Recommended by Sarah

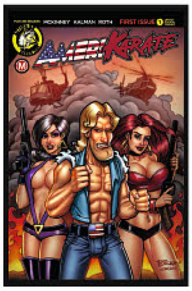

Close your eyes and imagine that the movies *Team America World Police* and *Footloose* had a hilarious, high-action, low-brow comic-baby. Now open your eyes and pre-order *AMERIKARATE* #1 from Action Lab! This series is for anyone who loves *South Park*, *GrizzlyShark*, *Rick & Morty*, or AMERICA.

Hold onto your uncles, because our main-man Sam is the most patriotic two-fisted kick-puncher to ever karate-chop an all-American cinder-block. It's too bad that his kickass, made-in-the-USA, bad-boy-drifter lifestyle brought him and his brother into the one town crazy enough to ban KARATE! The townsfolk have been terrorized by ninjas, and it's hard to open your heart to a martial art when you've been burned (to the ground) so badly before. Yet if there's one man who's ready to open these people's minds with a roundhouse kick, it's Sam.

Sam's going to teach us all to fight for our right to fight so that we can fight right tonight. Amerikarate.

ACTION LAB | $3.99

See ***PREVIEWS*** Page 272 to preorder

SPACE RIDERS: GALAXY OF BRUTALITY #1

Recommended by Jonathan

The bad-boy older sibling of the *Guardians of the Galaxy* is set to make a big return next year with *Space Riders: Galaxy of Brutality*. The new sequel sees Captain Peligro reassemble his ragtag crew of misfits to take on an unknown entity that is gaining power throughout the cosmos.

Space Riders is just as funny as it is extreme. It is a comic that presents a clear thesis on what it is, as a result of the master storytellers behind the project. From psychedelic art and colors by Alexis Ziritt that you won't find in any other comic on the shelves, to unique lettering from the master Ryan Ferrier, the sequel to Black Mask's breakout hit is on my list of the best comics to look forward to in 2017. Fabian Rangel Jr. ties it all together with butt-kicking plot and dialogue. There's so much to enjoy within their stories that you are certain to leave satisfied.

If you're looking for retro comic art that makes you analyze each page in great detail, combined with the bonus of a cosmos spanning adventure, make sure that *Space Riders: Galaxy of Brutality #1* is added to your pull list.

BLACK MASK | $3.99

See ***PREVIEWS*** Page 306 to preorder

NOVEMBER 2016

BEST-SELLING COMIC: BATMAN #10

The new Batman renaissance continues with *Batman* #10 and Part Two of the exciting new story arc, "I am Suicide"! To save the life of Gotham Girl, Batman recruits his own 'suicide squad' of fringe agents (including Catwoman) to travel to the island nation of Santa Prisca, break into the most impenetrable prison on the planet, and recover the Psycho Pirate from one of Batman's greatest foes, Bane! But even with a team as formidable as he's gathered, the Dark Knight may very well end up facing Bane alone, again…

RANK	CODE	TITLE	SUPPLIER
1	SEP160227-M	BATMAN #10	DC
2	SEP160229-M	BATMAN #11	DC
3	AUG160866-M	CIVIL WAR II #7	MAR
4	SEP160214-M	ALL STAR BATMAN #4	DC
5	SEP160893-M	INVINCIBLE IRON MAN #1	MAR
6	SEP160946-M	AMAZING SPIDER-MAN RENEW YOUR VOWS #1	MAR
7	SEP160231	BATMAN ANNUAL #1	DC
8	SEP160951-M	VENOM #1	MAR
9	SEP160763-M	WALKING DEAD #160 (MR)	IMA
10	SEP160882-M	IVX #0	MAR
11	SEP160885-M	AVENGERS #1	MAR
12	SEP160268-M	JUSTICE LEAGUE #8	DC
13	SEP160270-M	JUSTICE LEAGUE #9	DC
14	SEP160389-M	BATMAN TMNT ADVENTURES #1 (*)	IDW
15	SEP161107-M	STAR WARS #25	MAR
16	SEP160242-M	DETECTIVE COMICS #944	DC
17	SEP160246-M	FLASH #10	DC
18	SEP160900-M	UNWORTHY THOR #1	MAR
19	SEP160244-M	DETECTIVE COMICS #945	DC
20	SEP160248-M	FLASH #11	DC
21	SEP160287-M	SUPERMAN #10	DC
22	SEP160288-M	SUPERMAN #11	DC
23	SEP160987-M	AMAZING SPIDER-MAN #21	MAR
24	SEP160280-M	SUICIDE SQUAD #6	DC
25	SEP160299-M	WONDER WOMAN #10	DC
26	SEP161103-M	STAR WARS ANNUAL #2	MAR
27	SEP160282-M	SUICIDE SQUAD #7	DC
28	SEP160989-M	CLONE CONSPIRACY #2	MAR
29	AUG160965-M	STAR WARS HAN SOLO #5	MAR
30	SEP160301-M	WONDER WOMAN #11	DC
31	SEP160297-M	TRINITY #3	DC
32	SEP160959-M	GHOST RIDER #1	MAR
33	SEP160917-M	BLACK PANTHER WORLD OF WAKANDA #1	MAR
34	SEP160262-M	HARLEY QUINN #7	DC
35	SEP160274-M	NIGHTWING #8	DC
36	SEP160912-M	THANOS #1	MAR
37	SEP160264-M	HARLEY QUINN #8	DC
38	SEP161058-M	DEATH OF X #3	MAR
39	SEP160276-M	NIGHTWING #9	DC
40	SEP160293-M	TEEN TITANS #2	DC
41	SEP160295-M	TITANS #5	DC
42	SEP161025	AMAZING SPIDER-MAN ANNUAL #1	MAR
43	SEP161017	SPIDER-MAN DEADPOOL #11	MAR
44	SEP160210-M	ACTION COMICS #967	DC
45	SEP161061-M	DEATH OF X #4	MAR
46	SEP160290	SUPERMAN ANNUAL #1	DC
47	SEP161005-M	CHAMPIONS #2	MAR
48	SEP160212-M	ACTION COMICS #968	DC
49	SEP160907-M	CAPTAIN AMERICA STEVE ROGERS #7	MAR
50	SEP160254-M	GREEN LANTERNS #10	DC
51	SEP160258-M	HAL JORDAN AND THE GREEN LANTERN CORPS #8	DC
52	SEP160749	SAGA #40 (MR)	IMA
53	SEP160256-M	GREEN LANTERNS #11	DC
54	SEP161084	OLD MAN LOGAN #13	MAR
55	SEP160260-M	HAL JORDAN AND THE GREEN LANTERN CORPS #9	DC
56	SEP161038-M	BLACK PANTHER #8	MAR
57	SEP160250-M	GREEN ARROW #10	DC
58	SEP161105-M	STAR WARS POE DAMERON #8	MAR
59	SEP161085	OLD MAN LOGAN #14	MAR
60	SEP160252-M	GREEN ARROW #11	DC
61	SEP160743-M	REBORN #2 (MR)	IMA
62	SEP160221-M	BATMAN BEYOND #2	DC
63	SEP160925-M	AVENGERS #1.1	MAR
64	SEP160201-M	MOTHER PANIC #1 (MR) (*)	DC
65	SEP160997-M	INFAMOUS IRON MAN #2	MAR
66	SEP160217-M	AQUAMAN #10	DC
67	FEB160136-M	JUSTICE LEAGUE OF AMERICA #10	DC
68	AUG160883	SPIDER-MAN #9	MAR
69	SEP161086-M	DEADPOOL BACK IN BLACK #3	MAR
70	SEP161053	DOCTOR STRANGE #14	MAR
71	SEP161015	MIGHTY THOR #13	MAR
72	SEP161083	DEADPOOL #22	MAR
73	SEP160932-M	OCCUPY AVENGERS #1	MAR
74	SEP160219-M	AQUAMAN #11	DC
75	SEP160284-M	SUPERGIRL #3	DC
76	SEP160238-M	DEATHSTROKE #6	DC
77	SEP161068	UNCANNY X-MEN #15	MAR
78	SEP161040-M	JESSICA JONES #2	MAR
79	SEP160278-M	RED HOOD AND THE OUTLAWS #4	DC
80	SEP160240-M	DEATHSTROKE #7	DC
81	SEP161075-M	ALL NEW WOLVERINE #14	MAR
82	SEP161069-M	UNCANNY X-MEN ANNUAL #1	MAR
83	SEP160223-M	BATGIRL #5	DC
84	SEP160937-M	ULTIMATES 2 #1	MAR
85	SEP161057	EXTRAORDINARY X-MEN #16	MAR
86	SEP161043-M	DAREDEVIL #13	MAR
87	SEP161088-M	DEADPOOL BACK IN BLACK #4	MAR
88	SEP161110-M	STAR WARS FORCE AWAKENS ADAPTATION #6	MAR
89	SEP162040-M	HARBINGER RENEGADE #1 (*)	VAL
90	SEP160225-M	BATGIRL AND THE BIRDS OF PREY #4	DC
91	SEP161016	UNCANNY AVENGERS #16	MAR
92	SEP161045	MOON KNIGHT #8	MAR
93	SEP161030-M	MOSAIC #2	MAR
94	SEP161064	ALL NEW X-MEN #15	MAR
95	SEP160618	AD AFTER DEATH BOOK 01	IMA
96	SEP160206-M	DOOM PATROL #3 (MR) (*)	DC
97	SEP160291-M	SUPERWOMAN #4	DC
98	SEP161065	ALL NEW X-MEN ANNUAL #1	MAR
99	SEP161054-M	DOCTOR STRANGE SORCERERS SUPREME #2	MAR
100	SEP161012-M	GREAT LAKES AVENGERS #2	MAR

Please Note: The information put forth on this page is based on actual sales of products invoiced in November 2016.
This information may not be reproduced without the express permission of Diamond Comic Distributors.

TOP 10 GRAPHIC NOVELS & TRADE PAPERBACKS

RANK	TITLE	SUPPLIER
1	PAPER GIRLS VOLUME 2 TP (SEP160815)	IMA
2	MARVEL: HIP HOP COVERS VOLUME 1 HC (MAR160927)	MAR
3	DC SUPER HERO GIRLS VOLUME 2: HITS AND MYTHS TP (AUG160270)	DC
4	STAR WARS: DARTH VADER VOLUME 4: END OF GAMES TP (JUL161076)	MAR
5	UNBELIEVABLE GWENPOOL VOLUME 1: BELIEVE IT TP (AUG161009)	MAR
6	SANDMAN OVERTURE TP (MR) (AUG160359)	DC
7	DC UNIVERSE: REBIRTH DELUXE EDITION HC (AUG160316)	DC
8	VISION VOLUME 2: LITTLE BETTER THAN BEAST TP (SEP161139)	MAR
9	MOON KNIGHT VOLUME 1: LUNATIC TP (SEP161128)	MAR
10	DEADPOOL V. GAMBIT: V IS FOR VS TP (AUG161011)	MAR

TOP 10 MANGA

RANK	TITLE	SUPPLIER
1	ONE PUNCH MAN VOLUME 9 GN (SEP162090)	VIZ
2	LEGEND OF ZELDA LEGENDARY EDITION VOLUME 1: THE OCARINA TIME GN (SEP162089)	VIZ
3	SUPER MARIO ADVENTURES GN (AUG162108)	VIZ
4	ONE PIECE VOLUME 80 GN (SEP162107)	VIZ
5	BLEACH VOLUME 68 GN (SEP162106)	VIZ
6	MY HERO ACADEMIA VOLUME 6 GN (SEP162091)	VIZ
7	MONSTER MUSUME VOLUME 10 GN (MR) (SEP161885)	ST.
8	ASSASSINATION CLASSROOM VOLUME 13 GN (OCT162018)	VIZ
9	PSYCHO PASS: INSPECTOR SHINYA KOGAMI VOLUME 1 TP (JUL160202)	DAR
10	JOJO'S BIZARRE ADVENTURE: STARDUST CRUSADERS VOLUME 1 HC (SEP162094)	VIZ

TOP 10 BOOKS

RANK	TITLE	SUPPLIER
1	JIM HENSON'S LABYRINTH ARTIST TRIBUTE HC (AUG161305)	BOO
2	MOUSE GUARD COLORING BOOK (JUN161233)	BOO
3	JOHN BYRNE: STOWAWAY TO THE STARS GRAPHIC ALBUM TO COLOR TP (SEP160610)	IDW
4	TALES FROM THE DARKSIDE: SCRIPTS BY JOE HILL HC (AUG160478)	IDW
5	DOCTOR WHO: THE 12 DOCTORS OF CHRISTMAS HC (JUN168322)	PEN
6	THE SHADOW DOUBLE NOVEL VOLUME 111 SC (AUG162275)	SAN
7	CHEW ADULT COLORING BOOK TP (MR) (SEP160767)	IMA
8	SPECTRUM 23 ART BOOK SC (SEP162204)	PUB
9	DC COMICS: WONDER WOMAN COLORING BOOK SC (AUG162253)	POC
10	THE SHADOW NOVEL ANNUAL VOLUME 2 SC (JUL162277)	SAN

TOP 5 MAGAZINES

RANK	TITLE	SUPPLIER
1	IMAGE PLUS #8 (SEP160863)	IMA
2	HEAVY METAL #283 (MR) (AUG161692-M)	HEA
3	BACK ISSUE #93 (AUG162019)	TWO
4	2000 AD PROG #2000 (JUL161858-M)	REB
5	DOCTOR WHO MAGAZINE #504 (JUL162304)	PAN

TOP 5 TRADING CARDS

RANK	TITLE
1	TOPPS 2016 THE WALKING DEAD SEASON 5 TRADING CARDS (MAY168154)
2	TOPPS 2016 DOCTOR WHO: EXTRATERRESTRIAL ENCOUNTERS TRADING CARDS (MAY168724)
3	JAMES BOND ARCHIVES SPECTRE EDITION TRADING CARDS (SEP162288)
4	THE WALKING DEAD SEASON 4 PART 2 TRADING CARDS (JUL168173)
5	GOTHAM SEASON ONE TRADING CARDS (MAY168264)

TOP 10 TOYS & STATUES

RANK	TITLE	SUPPLIER
1	BATMAN ANIMATED SERIES: BATWING (APR160436)	DC
2	MARVEL GALLERY: DEADPOOL PVC FIGURE (JUN162394)	DST
3	DC COMICS: HARLEY QUINN "NEW 52" BISHOUJO STATUE (APR162878)	KOT
4	GOTHAM CITY GARAGE: HARLEY QUINN DELUXE STATUE (AUG150301)	DC
5	DC ICONS BATGIRL OF BURNSIDE DLX AF (MAY160364)	DC
6	HARLEY QUINN: RED BLACK & WHITE HOLIDAY STATUE (MAY160361)	DC
7	BATMAN ANIMATED SERIES: THE JOKER ACTION FIGURE (MAR160321)	DC
8	STAR WARS: DARTH VADER ARTFX+ STATUE (MAY162719)	KOT
9	MARVEL PREMIER COLLECTION: SPIDER-GWEN STATUE (APR162612)	DST
10	SAGA: ALANA & MARKO ACTION FIGURE 2-PACK (SEP160830)	SKY

TOP 5 COLLECTIBLES & NOVELTIES

RANK	TITLE
1	DISNEY VILLAINS SERIES 2 LASER CUT FIGURAL KEYRINGS (APR168792)
2	DISNEY BIG HERO 6 3D LASER CUT FIGURAL KEYRINGS (JAN168520)
3	STAR WARS: THE FORCE AWAKENS: BB-8 SILICONE TRAY (FEB162708)
4	GREMLINS SERIES 1 LASER CUT FIGURAL KEYRINGS (JUN169059)
5	HORROR FILMS SERIES 1 LASER CUT FIG KEYRINGS (JUL168440)

TOP 5 PRINTS & POSTERS

RANK	TITLE
1	VENOM BY SANDOVAL POSTER (SEP161159)
2	THANOS BY DEODATO POSTER (SEP161161)
3	GHOST RIDER BY CHECCHETTO POSTER (SEP161160)
4	AVENGERS #1.1 BY KITSON POSTER (SEP161162)
5	ROCKET RACCOON BY NAKAYAMA POSTER (SEP161158)

TOP 5 APPAREL

RANK	TITLE
1	POKEMON: TRAINER ROYAL HEATHER T/S LG (JUL162477)
2	POKEMON: TRAINER ROYAL HEATHER T/S MED (JUL162476)
3	POKEMON: TRAINER ROYAL HEATHER T/S SM (JUL162475)
4	ALIEN: NOSTROMO HAT REPLICA (MAR148288)
5	POKEMON: TRAINER ROYAL HEATHER T/S XL (JUL162478)

TOP 10 GAMES

RANK	TITLE	SUPPLIER
1	DC HEROCLIX: THE JOKER'S WILD BOOSTER BRICK (JUL163367)	NEC
2	TMNT: SHADOWS OF THE PAST BOARD GAME (APR160482)	IDW
3	JIM HENSON'S LABYRINTH BOARD GAME (JUN163091)	ROY
4	MARVEL DICE MASTERS: DEADPOOL (AUG163179)	NEC
5	MAGIC THE GATHERING TCG: CONSPIRACY TAKE THE CROWN BOOSTER (JUL168216)	WIZ
6	BACK TO THE FUTURE MONOPOLY (JUL152198)	DST
7	PANDEMIC: REIGN OF CTHULHU EDITION BOARD GAME (JUN163096)	ZMA
8	DC HEROCLIX: THE JOKER'S WILD FAST FORCES 6-PACK (JUL163368)	NEC
9	THE GAME CARD GAME (SEP152625)	IDW
10	THE WALKING DEAD TRIVIAL PURSUIT (JUL163366)	USA

TOP 5 DVD & DIGITAL MEDIA

RANK	TITLE	SUPPLIER
1	DOCTOR WHO: 4TH DOCTOR ADVENTURES: CASUALTIES OF TIME AUDIO CD (JUL162243)	
2	DOCTOR WHO: CLASSIC DOCTORS NEW MONSTERS AUDIO CD (JUN162077)	
3	TORCHWOOD: BROKEN AUDIO CD (JUL162244)	
4	DOCTOR WHO: FIESTA OF THE DAMNED AUDIO CD (JUL162242)	
5	DOCTOR WHO: THE TWO MASTERS AUDIO CD (MAY162056)	

AMERICANA & COLLECTIBLES
HAKE'S
SINCE 1967
A GEPPI'S ENTERTAINMENT AUCTIONS CO.
HAKES.COM
THE SOURCE FOR VINTAGE
POP CULTURE COLLECTIBLES
ALWAYS ACCEPTING QUALITY CONSIGNMENTS